

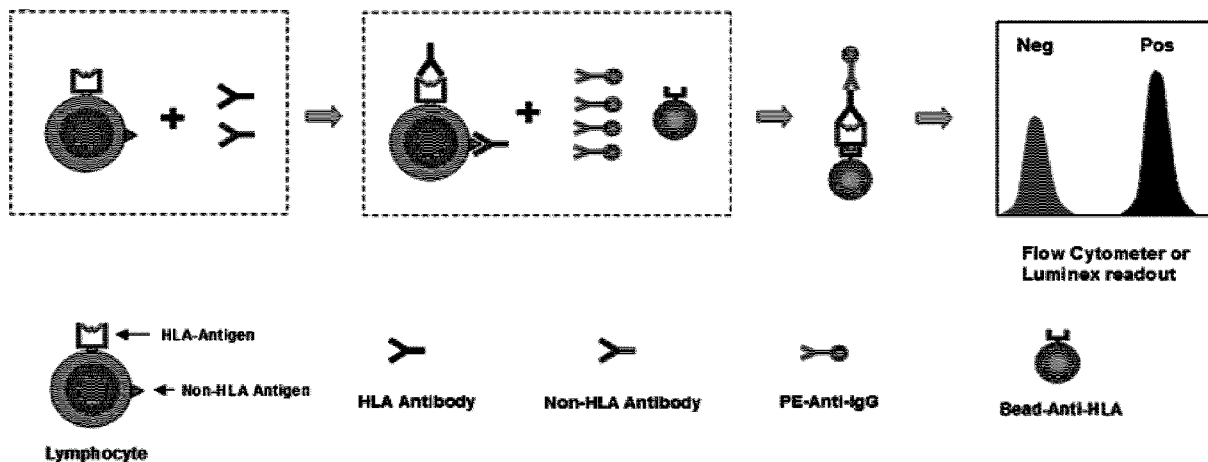

(86) Date de dépôt PCT/PCT Filing Date: 2014/03/13
(87) Date publication PCT/PCT Publication Date: 2014/09/25
(45) Date de délivrance/Issue Date: 2022/03/22
(85) Entrée phase nationale/National Entry: 2015/09/11
(86) N° demande PCT/PCT Application No.: US 2014/026406
(87) N° publication PCT/PCT Publication No.: 2014/151763
(30) Priorité/Priority: 2013/03/14 (US61/782,003)

(51) Cl.Int./Int.Cl. *G01N 33/564* (2006.01)
(72) Inventeurs/Inventors:
TYAN, DOLLY B., US;
CHEN, GE, US
(73) Propriétaire/Owner:
THE BOARD OF TRUSTEES OF THE LELAND
STANFORD JUNIOR UNIVERSITY, US
(74) Agent: ROBIC

(54) Titre : PROCEDES DE DETECTION D'ANTICORPS SPECIFIQUES D'UN DONNEUR ET SYSTEMES DE
REALISATION ASSOCIES
(54) Title: METHODS OF DETECTING DONOR-SPECIFIC ANTIBODIES AND SYSTEMS FOR PRACTICING THE SAME



(57) Abrégé/Abstract:

Provided are methods for determining the presence or absence of donor specific antibodies in a biological sample. The methods include mixing a cellular sample from a donor with a biological sample from a recipient under conditions sufficient for recipient immune antibodies, if present, to bind to donor cell surface antigen (Ag) to form an immune antibody-Ag complex, contacting the mixture with beads comprising an antibody that specifically binds the immune antibody-Ag complex (e.g., the Ag or immune antibody) on a surface thereof, adding under lysis conditions a detectably-labeled antibody that specifically binds the immune antibody-Ag complex bound to the beads, and detecting the presence or absence of the detectably-labeled antibody bound to the immune antibody-Ag complex to determine the presence or absence of donor specific antibodies in the biological sample from the recipient. Systems and kits for practicing the subject methods are also provided.

(12) INTERNATIONAL APPLICATION PUBLISHED UNDER THE PATENT COOPERATION TREATY (PCT)

(19) World Intellectual Property
Organization
International Bureau

(43) International Publication Date
25 September 2014 (25.09.2014)



(10) International Publication Number
WO 2014/151763 A1

- (51) **International Patent Classification:**
G01N 33/53 (2006.01)
- (21) **International Application Number:**
PCT/US2014/026406
- (22) **International Filing Date:**
13 March 2014 (13.03.2014)
- (25) **Filing Language:** English
- (26) **Publication Language:** English
- (30) **Priority Data:**
61/782,003 14 March 2013 (14.03.2013) US
- (71) **Applicant:** THE BOARD OF TRUSTEES OF THE LE-
LAND STANFORD JUNIOR UNIVERSITY [US/US];
1705 El Camino Real, Palo Alto, California 94306-1106
(US).
- (72) **Inventors:** TYAN, Dolly B.; 15 Hermosa Road, Palomar
Park, California 94062 (US). CHEN, Ge; 9408 Cat-
taraugus Avenue, Los Angeles, California 90034 (US).
- (74) **Agent:** BABA, Edward J.; Bozicevic, Field & Francis
LLP, 1900 University Avenue, Suite 200, East Palo Alto,
California 94303 (US).

(81) **Designated States** (unless otherwise indicated, for every
kind of national protection available): AE, AG, AL, AM,
AO, AT, AU, AZ, BA, BB, BG, BH, BN, BR, BW, BY,
BZ, CA, CH, CL, CN, CO, CR, CU, CZ, DE, DK, DM,
DO, DZ, EC, EE, EG, ES, FI, GB, GD, GE, GH, GM, GT,
HN, HR, HU, ID, IL, IN, IR, IS, JP, KE, KG, KN, KP, KR,
KZ, LA, LC, LK, LR, LS, LT, LU, LY, MA, MD, ME,
MG, MK, MN, MW, MX, MY, MZ, NA, NG, NI, NO, NZ,
OM, PA, PE, PG, PH, PL, PT, QA, RO, RS, RU, RW, SA,
SC, SD, SE, SG, SK, SL, SM, ST, SV, SY, TH, TJ, TM,
TN, TR, TT, TZ, UA, UG, US, UZ, VC, VN, ZA, ZM,
ZW.

(84) **Designated States** (unless otherwise indicated, for every
kind of regional protection available): ARIPO (BW, GH,
GM, KE, LR, LS, MW, MZ, NA, RW, SD, SL, SZ, TZ,
UG, ZM, ZW), Eurasian (AM, AZ, BY, KG, KZ, RU, TJ,
TM), European (AL, AT, BE, BG, CH, CY, CZ, DE, DK,
EE, ES, FI, FR, GB, GR, HR, HU, IE, IS, IT, LT, LU, LV,
MC, MK, MT, NL, NO, PL, PT, RO, RS, SE, SI, SK, SM,
TR), OAPI (BF, BJ, CF, CG, CI, CM, GA, GN, GQ, GW,
KM, ML, MR, NE, SN, TD, TG).

Published:

— with international search report (Art. 21(3))

(54) **Title:** METHODS OF DETECTING DONOR-SPECIFIC ANTIBODIES AND SYSTEMS FOR PRACTICING THE SAME

FIG. 1

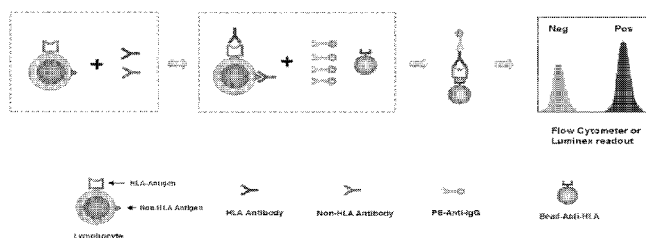

(57) **Abstract:** Provided are methods for determining the presence or absence of donor specific antibodies in a biological sample. The methods include mixing a cellular sample from a donor with a biological sample from a recipient under conditions sufficient for recipient immune antibodies, if present, to bind to donor cell surface antigen (Ag) to form an immune antibody-Ag complex, contacting the mixture with beads comprising an antibody that specifically binds the immune antibody-Ag complex (e.g., the Ag or immune antibody) on a surface thereof, adding under lysis conditions a detectably-labeled antibody that specifically binds the immune antibody-Ag complex bound to the beads, and detecting the presence or absence of the detectably-labeled antibody bound to the immune antibody-Ag complex to determine the presence or absence of donor specific antibodies in the biological sample from the recipient. Systems and kits for practicing the subject methods are also provided.

METHODS OF DETECTING DONOR-SPECIFIC ANTIBODIES AND SYSTEMS FOR PRACTICING THE SAME

CROSS-REFERENCE TO RELATED APPLICATIONS

[0001] This application claims priority to the filing date of United States Provisional Patent Application Serial No. 61/782,003, filed March 14, 2013.

BACKGROUND

[0002] Over 100,000 solid organ transplants are performed annually worldwide, including tens of thousands performed annually in the United States. Despite significant improvements in immunosuppression and post-transplant care, long term graft function is less than optimal. In the United States, adjusted 10 year allograft survival rates for deceased and living donor kidney transplants are only about 40% and 60%, respectively. Early and late stage graft failure, secondary to antibody mediated rejection (AMR) is a significant cause of poor graft survival.

[0003] Antibodies to Human Leukocyte Antigens (HLA) are circulating antibodies present in the transplant candidate or recipient's blood which are the result of an earlier sensitization event (blood transfusion, previous transplant, or pregnancy). Donor specific antibodies (DSA) present pre-transplant can cause hyper-acute rejection and immediate graft loss and are assessed by a pre-transplant crossmatch. In more recent years, the concept of monitoring for the post-transplant development of clinically relevant antibodies directed against donor specific HLA class I and class II mismatches has been a significant area of interest within the transplant community. Whether detected pre- or post-transplant, the presence of antibodies directed against antigens expressed on donor organs, when not treated clinically, results in an immune attack on the transplanted organ, and increases risk of graft loss and/or rejection. DSA attacks, among others, the endothelium of the allograft, and can result in subsequent biopsy proven AMR and acute injury requiring augmented immunosuppression. The progression of DSA development and the corresponding clinical events compound to damage the allograft, resulting in chronic changes over time that ultimately compromise graft function and survival.

[0004] Antibody mediated rejection can present as an early acute process, resulting from an anamnestic response or *de novo* antibody production, or as a late and chronic process due to *de novo* antibody production. In the acute phase, it is often preformed antibodies that cause early rejection, but *de novo* DSA can also develop in the early post-

transplant period, resulting in acute rejection. Patients with preformed DSA are at significantly greater risk of having an acute AMR and have significantly lower graft survival.

[0005] Chronic rejection is one of the leading causes of death-censored graft loss. Repeated cycles of alloantibody-mediated injury and repair result in distinct changes in the microvasculature of the allograft. Patients with preformed DSA and those who develop *de novo* DSA are at an increased risk of having chronic rejection.

SUMMARY

[0006] Provided are methods for determining the presence or absence of donor specific antibodies in a biological sample. The methods include forming a mixture by combining a cellular sample from a donor with a biological sample from a recipient under conditions sufficient for recipient immune antibodies, if present, to bind to donor cell surface antigen (Ag) to form an immune antibody-Ag complex, contacting the mixture with beads comprising an antibody that specifically binds the immune antibody-Ag complex (e.g., the Ag or immune antibody) on a surface thereof, adding under lysis conditions a detectably-labeled antibody that specifically binds the immune antibody-Ag complex bound to the beads, and detecting the presence or absence of the detectably-labeled antibody bound to the immune antibody-Ag complex to determine the presence or absence of donor specific antibodies in the biological sample from the recipient. Systems and kits for practicing the subject methods are also provided.

BRIEF DESCRIPTION OF THE DRAWINGS

[0007] The invention may be best understood from the following detailed description when read in conjunction with the accompanying drawings. Included in the drawings are the following figures:

[0008] **FIG. 1** schematically illustrates a method for determining the presence or absence of donor specific antibodies in a biological sample according to one embodiment of the present disclosure.

[0009] **FIG. 2** schematically illustrates a method for determining the presence or absence of donor specific antibodies in a biological sample according to a second embodiment of the present disclosure.

[0010] **FIG. 3** shows results of a DSA-FXM experiment involving simultaneous capture and labeling of DSAs. Four samples were tested by DSA-FXM using HLA-Class I and Class II beads distinguished by the internal fluorescence ID of each bead. Increasing

fluorescence (positive signal) due to HLA specific antibody is shown on the X axis. FIG. 3, panel A: both HLA-Class I (C-I) and Class II (C-II) donor specific antibody (DSA) were negative (CI-/CII-); FIG. 3, panel B: only C-II DSA was positive (CI-/CII+); FIG. 3, panel C: only C-I DSA was positive (CI+/CII-); and FIG. 3, panel D: both CI and C-II DSAs were positive (CI+/CII+).

[0011] FIG. 4 shows results of a DSA-FXM experiment involving sequential capture and labeling of DSAs. A negative AB serum (Sample A) and three positive sera (Samples B, C and D) were tested by DSA-FXM. Sample A: both C-I and C-II DSA negative; Sample B: both C-I and C-II DSA positive; Sample C: only C-I DSA positive and C-II DSA negative; Sample D: only C-II DSA positive and C-I DSA negative.

[0012] FIG. 5 provides results of a DSA-FXM experiment. A pool of HLA-Ab positive sera (PPS) in different dilutions was tested against various cell numbers by FXM, DSA-FXM, and LMX-IgG. The results show DSA-FXM is the most sensitive method for detecting DSA and uses many fewer cells (e.g. DSA can be detected with as few as 25,000 cells) when compared with standard methods. LMX-IgG defines the HLA specificities contained in the PPS serum on a Luminex platform using single antigen beads and the values shown are the mean fluorescence intensities (MFI). Values greater than or equal to 1000 MFI are considered positive; values between 500-999 MFI are considered possible positives (equivocal).

[0013] FIG. 6 shows results of a DSA-FXM experiment. Twenty-three CAP (the College of American Pathologists) external proficiency samples were tested by DSA-FXM simultaneously with the blinded challenge and in parallel with the regular flow cytometry crossmatch (FXM) and standard Luminex antibody screening on single antigen beads (LMX-IgG). The donor specific antibodies (DSAs) of HLA-class I (C-I) and/or HLA-II (C-II) were identified and most DSAs were further confirmed by LMX-IgG. Some extra DSA with low MCS were only detected with the more sensitive DSA-FXM method. External proficiency samples are sera and cells with known specificities. The specificities of the sera are blinded to the participants until all results are received from all participating centers.

[0014] FIG. 7 provides results of a DSA-FXM experiment. Seven HLA-DQ DSA positive samples were identified by LMX-IgG and confirmed by DSA-FXM. Historically, it has been impossible to detect all specific DSA to DQ by any kind of DSA assay involving cells or cell extracts.

[0015] FIG. 8 shows results of a DSA-FXM experiment. Six HLA-DP DSA positive samples were identified by LMX-IgG and confirmed by DSA-FXM.

[0016] **FIG. 9** provides results of a DSA-FXM experiment. Three HLA-C DSA positive samples were identified by LMX-IgG and confirmed by DSA-FXM.

[0017] **FIG. 10** shows experimental results from a DSA-FXM testing procedure. Panel A: both HLA-Class I (C-I) and Class II (C-II) donor specific antibody (DSA) were negative (CI-/CII-); Panel B: only C-I DSA was positive (CI+/CII-); Panel C: only C-II DSA was positive (CI-/CII+); and Panel D: both CI and C-II DSAs were positive (CI+/CII+).

[0018] **FIG. 11** provides results of 117 separate DSA-FXM tests with known class I and class II DSA reactivity or lack thereof, showing mutually exclusive patterns of reactivity correlated with the known DSA profiles.

[0019] **FIG. 12** shows a sensitivity comparison of FXM, DSA-FXM, and LMX-IgG single antigen bead assay for a class I specific DSA (B7), showing that DSA-FXM can detect specific HLA class I DSA on the target cell even when the other two tests are negative.

[0020] **FIG. 13** shows a sensitivity comparison of FXM, DSA-FXM, and LMX-IgG single antigen bead assay for a class II specific DSA (DR4), showing that DSA-FXM can detect specific HLA class II DSA on the target cell even when the other two tests are negative.

[0021] **FIG. 14** Panels A and B show the Pearson correlation between DSA-FXM and LMX-IgG SAB results for 95 class I DSA (Panel A) and 100 class II DSA (Panel B) FXM comparisons. Panel C shows sensitivity and specificity percentages for class I and II using IgG DSA as the standard. Panel D shows a comparison of LMX-IgG SAB, LMX-C1q SAB, FXM, and DSA-FXM on 7 serum samples (6 individuals). Discrepancies related to over-reactivity of the LMX-SAB. In conjunction with Fig. 15, results show that the LMX-IgG SAB give false positive reactions (i.e., DSA positive when both FXM and DSA-FXM are negative). This contributes to the lower specificity shown in Fig. 15.

[0022] **FIG. 15** shows a comparison of FXM and DSA-FXM on 15 patients, 12 of whom had autoantibody by FXM to antigens of unknown specificity (lower panel). Four of these patients (P12-P-15) had autoantibody directed to HLA as determined by DSA-FXM (upper panel)

[0023] **FIG. 16** shows as comparison of the ability of FXM and DSA-FXM to distinguish positive reactions due to DSA class (I and/or II). DSA-FXM headers: CI beads detect all class I, CIIa detects DQ, CIIb detects all DR and DP but only some DQ. Shown are four different types of results. Cases 1 and 3 both have positive B cell FXMs, but Case 1 is due to class I alloantibody whereas Case 3 is due to Class II alloantibody. Cases 2 and 4 both

have positive T and B FXMs, but Case 2 is due to autoantibody, whereas Case 4 is due to class I alloantibody.

[0024] FIG. 17 Panel A shows DSA-FXM results for class I DSA on serum diluted 1:2 in buffer and 1:2 in intravenous immunoglobulin (IVIG). IVIG is used for desensitization to HLA, to lower antibody. The usual FXM shows increases in the IVIG treated sample compared to buffer (data not shown) due to the presence of the second step anti-IgG reagent and broad reactivity of the IVIG with unknown targets on the cell surface. The DSA-FXM shows inhibition of the IVIG because the detection is specific to HLA. Thus the DSA-FXM reveals efficacy of treatment. Panel B shows DSA-FXM results for class II DSA on serum diluted 1:2 in buffer and 1:2 in intravenous immunoglobulin (IVIG). IVIG is used for desensitization to HLA, to lower antibody. The usual FXM shows increases in the IVIG treated sample compared to buffer (data not shown) due to the presence of the second step anti-IgG reagent and broad reactivity of the IVIG with unknown targets on the cell surface. The DSA-FXM shows inhibition of the IVIG because the detection is specific to HLA. Thus the DSA-FXM reveals efficacy of treatment.

[0025] FIG. 18 Panel A shows results of a positive DSA serum spiked with 5% IVIG and tested at different dilutions by DSA-FXM. Results showed that IVIG had a dose-dependent inhibition on both HLA class I DSAs. Panel B shows results of a positive DSA serum spiked with 5% IVIG and tested at different dilutions by DSA-FXM. Results showed that IVIG had a dose-dependent inhibition on both HLA class II DSAs.

[0026] FIG. 19 shows FXM and DSA-FXM results on serial samples from a kidney candidate undergoing IVIG desensitization treatment to prospectively lower/abrogate DSA to an identified potential living donor. FXM results show increased MCS values due to IVIG and Rituxan (therapeutic anti-CD20, a marker of B cells) while DSA-FXM results show inhibition (efficacy) of the IVIG and MCS values in the range acceptable for transplant even in the presence of the therapeutic antibodies.

DEFINITIONS

[0027] By “donor specific antibodies” or “DSAs” is meant antibodies present in a recipient that specifically bind to donor antigens (e.g., donor cell surface antigens). The DSAs may be “pre-formed” (e.g., present in the recipient prior to receiving a transplant or transfusion from a donor) and/or *de novo* DSAs which are produced by the recipient in response to having been pregnant, or receiving a transplant or transfusion from one or more donors. The DSAs can, in some cases, be autologous DSAs (autoantibodies) that bind to cell

surface components of the recipient's own cells. In certain aspects, the DSAs are complement-fixing antibodies (CFABs). In certain aspects, the DSAs are against HLA antigens.

[0028] An "affinity reagent" of the subject invention has an analyte binding domain, moiety, or component that has a high binding affinity for a target analyte. By high binding affinity is meant a binding affinity of at least about 10^{-4} M, usually at least about 10^{-6} M or higher, e.g., 10^{-9} M or higher. The affinity reagent may be any of a variety of different types of molecules, so long as it exhibits the requisite binding affinity for the target protein when present as tagged affinity ligand.

[0029] As such, the affinity reagent may be a small molecule or large molecule ligand. By small molecule ligand is meant a ligand ranging in size from about 50 to about 10,000 daltons, usually from about 50 to about 5,000 daltons and more usually from about 100 to about 1000 daltons. By large molecule is meant a ligand in size from about 10,000 daltons or greater in molecular weight.

[0030] Of particular interest as large molecule affinity ligands are antibodies, as well as binding fragments and mimetics thereof. Where antibodies are the affinity ligand, they may be derived from polyclonal compositions, such that a heterogeneous population of antibodies differing by specificity are each tagged with the same tag. As such, the affinity ligand may be a monoclonal, oligoclonal, and/or polyclonal antibody. The affinity ligand may be an antibody binding fragment or mimetic, where these fragments and mimetics have the requisite binding affinity for the target protein. For example, antibody fragments, such as Fv, (Fab')₂, and Fab may be prepared by cleavage of the intact protein, e.g. by protease or chemical cleavage. Also of interest are recombinantly produced antibody fragments, such as single chain antibodies or scFvs, where such recombinantly produced antibody fragments retain the binding characteristics of the above antibodies. Such recombinantly produced antibody fragments generally include at least the VH and VL domains of the subject antibodies, so as to retain the binding characteristics of the subject antibodies. These recombinantly produced antibody fragments or mimetics of the subject invention may be readily prepared using any convenient methodology, such as the methodology disclosed in U.S. Patent Nos. 5,851,829 and 5,965,371.

[0031] The above described antibodies, fragments and mimetics thereof may be obtained from commercial sources and/or prepared using any convenient technology, where methods of producing polyclonal antibodies, oligoclonal antibodies, monoclonal antibodies,

fragments and mimetics thereof, including recombinant derivatives thereof, are known to those of skill in the art.

[0032] By “epitope” is meant a site on an antigen to which specific B cells and/or T cells respond. The term is also used interchangeably with “antigenic determinant” or “antigenic determinant site.” An epitope can comprise 1 or more amino acids, such as three or more amino acids, in a spatial conformation unique to the epitope. An epitope may include from 1-10 amino acids, such as from 1-5 amino acids, e.g., 1, 2, 3, 4, or 5 amino acids. Methods of determining spatial conformation of amino acids are known in the art and include, for example, X-ray crystallography and 2-dimensional nuclear magnetic resonance. Furthermore, the identification of epitopes in a given protein is readily accomplished using techniques well known in the art. See, e.g., Geysen et al., Proc. Natl. Acad. Sci. USA (1984) 81:3998-4002 (general method of rapidly synthesizing peptides to determine the location of immunogenic epitopes in a given antigen); U.S. Pat. No. 4,708,871 (procedures for identifying and chemically synthesizing epitopes of antigens); and Geysen et al., Molecular Immunology (1986) 23:709-715 (technique for identifying peptides with high affinity for a given antibody). Antibodies that recognize the same epitope can be identified in a simple immunoassay showing the ability of one antibody to block the binding of another antibody to a target antigen.

[0033] By “binds specifically” or “specifically binds” is meant high avidity and/or high affinity binding of an antibody to a specific antigen or epitope. Antibody binding to its epitope on a specific antigen is with a greater avidity and/or affinity than binding of the same antibody to different epitopes, particularly different epitopes that may be present in molecules in association with, or in the same sample, as a specific antigen of interest. Complement fixing antibodies may, however, have the same or similar avidity and/or affinity for various epitopes on different antigens of interest. As such, “binds specifically” or “specifically binds” is not meant to preclude a given complement fixing antibody from binding to more than one antigen of interest. Antibodies that bind specifically to a polypeptide of interest may be capable of binding other polypeptides at a weak, yet detectable, level (e.g., 10% or less of the binding shown to the polypeptide of interest). Such weak binding, or background binding, is readily discernible from the specific antibody binding to the polypeptide of interest, e.g., by use of appropriate controls.

[0034] By “detectably-labeled” antibody is meant an antibody having an attached detectable label, where the antibody is capable of binding specifically to another molecule, e.g., another antibody (such as an IgG antibody). The detectably-labeled antibody retains

binding specificity. The detectable label may be attached by chemical conjugation, or where the label is a polypeptide, it could be attached by genetic engineering techniques. Methods for production of detectably-labeled antibodies are well known in the art. Detectable labels may be selected from a variety of such labels known in the art, including radioisotopes, chromophores, fluorophores, fluorochromes, enzymes (e.g., horseradish peroxidase), linker molecules or other moieties or compounds which either emit a detectable signal (e.g., radioactivity, fluorescence, color) or emit a detectable signal after exposure of the label to its substrate. Various detectable label/substrate pairs (e.g., horseradish peroxidase/diaminobenzidine, biotin/streptavidin, luciferase/luciferin), methods for labeling antibodies, and methods for using labeled secondary antibodies to detect an antigen are well known in the art. See, e.g., Harlow and Lane, eds. (Using Antibodies: A Laboratory Manual (1999) Cold Spring Harbor Laboratory Press, Cold Spring Harbor, N.Y.).

[0035] By “isolated” is meant a compound of interest that is in an environment different from that in which the compound naturally occurs. “Isolated” is meant to include compounds that are within samples that are substantially enriched for the compound of interest and/or in which the compound of interest is partially or substantially purified. The term “isolated” encompasses instances in which compound is unaccompanied by at least some of the material with which it is normally associated in its natural state. For example, the term “isolated” with respect to a polypeptide generally refers to an amino acid molecule devoid, in whole or part, of sequences normally associated with it in nature; or a sequence, as it exists in nature, but having heterologous sequences in association therewith.

[0036] As used herein, “purified” means that the recited material comprises at least about 75% by weight of the total protein, with at least about 80% being preferred, and at least about 90% being particularly preferred. As used herein, the term “substantially pure” refers to a compound that is removed from its natural environment and is at least 60% free, preferably 75% free, and most preferably 90% free from other components with which it is naturally associated.

[0037] A “biological sample from a recipient” as used herein refers to a sample of tissue or fluid isolated from a recipient, which in the context of the invention generally refers to samples which may contain donor specific antibodies, which samples, after optional processing, can be analyzed in an *in vitro* assay. Samples of interest include, but are not limited to, blood, plasma, serum, blood cells, urine, saliva, biopsy tissue, and mucous. Samples also include samples of *in vitro* cell culture constituents including but not limited to

conditioned media resulting from the growth of cells and tissues in culture medium, e.g., recombinant cells, and cell components.

[0038] By “human leukocyte antigen” or “HLA” is meant the genes within the major histocompatibility complex (MHC), which spans approximately 3.5 million base pairs on the short arm of chromosome 6. The MHC is divisible into 3 separate regions which contain the class I, the class II and the class III genes. In humans, the class I HLA complex is about 2000 kb long and contains about 20 loci. Within the class I region exist genes encoding the well characterized class I MHC molecules designated HLA-A, HLA-B and HLA-C. In addition, there are non-classical class I genes encoded by the HLA-E, HLA-F, HLA-G, HLA-H, HLA-J, HLA-X and MIC loci. The class II region contains six gene families encoded by the HLA-DRB1,3,4,5, HLA-DQA, HLA-DQB, and HLA-DPA, HLA-DPB loci. These genes encode the α and β chain of the classical class II MHC molecules designated HLA-DRB1, 3, 4, 5, DQ and DP. In humans, non-classical genes encoded by the DM, DN and DO loci have also been identified within class II. The class III region contains a heterogeneous collection of more than 36 loci associated with the immune response.

[0039] The terms “determining”, “measuring”, “evaluating”, “assessing” and “assaying” are used interchangeably and include quantitative and qualitative determinations.

[0040] The term “solid substrate” refers to a solid support in which antigens and/or antibodies may be immobilized thereon. Exemplary solid substrates include multiwell plates, membranes including nitrocellulose membranes and polyethylene membranes, cell and cell membranes, beads, microparticles, microspheres, microbeads, and the like. The methods of the invention may be carried out with microparticles, microspheres, microbeads, or beads of any material, e.g. silica, gold, latex, polymers such as polystyrene, polysulfone, polyethyl, or hydrogel. In addition, the microparticles, microspheres, beads or microbeads may be a magnetic.

[0041] The term “complement fixing antibody” refers to an antibody that binds specifically to an antigen or a pathogen and initiates the complement cascade of the immune system that provides for clearance of the antigen bearing target (e.g., cell) or pathogen from the organism. In general, a complement fixing antibody is an IgM or an IgG antibody that is recognized and specifically bound by complement factor C1q, complement factor C3 via the alternate pathway, or the like.

[0042] It is further noted that the claims may be drafted to exclude any optional element. As such, this statement is intended to serve as antecedent basis for use of such

exclusive terminology as “solely”, “only” and the like in connection with the recitation of claim elements, or the use of a “negative” limitation.

DETAILED DESCRIPTION

[0043] Provided are methods for determining the presence or absence of donor specific antibodies in a biological sample. The methods include forming a mixture by combining a cellular sample from a donor with a biological sample from a recipient under conditions sufficient for recipient immune antibodies, if present, to bind to donor cell surface antigen (Ag) to form an immune antibody-Ag complex, contacting the mixture with beads comprising an antibody that specifically binds the immune antibody-Ag complex (e.g., the Ag or immune antibody) on a surface thereof, adding under lysis conditions a detectably-labeled antibody that specifically binds the immune antibody-Ag complex bound to the beads, and detecting the presence or absence of the detectably-labeled antibody bound to the immune antibody-Ag complex to determine the presence or absence of donor specific antibodies in the biological sample from the recipient. Systems and kits for practicing the subject methods are also provided.

[0044] Before the present invention is described in greater detail, it is to be understood that this invention is not limited to particular embodiments described, as such may, of course, vary. It is also to be understood that the terminology used herein is for the purpose of describing particular embodiments only, and is not intended to be limiting, since the scope of the present invention will be limited only by the appended claims.

[0045] Where a range of values is provided, it is understood that each intervening value, to the tenth of the unit of the lower limit unless the context clearly dictates otherwise, between the upper and lower limits of that range is also specifically disclosed. Each smaller range between any stated value or intervening value in a stated range and any other stated or intervening value in that stated range is encompassed within the invention. The upper and lower limits of these smaller ranges may independently be included or excluded in the range, and each range where either, neither or both limits are included in the smaller ranges is also encompassed within the invention, subject to any specifically excluded limit in the stated range. Where the stated range includes one or both of the limits, ranges excluding either or both of those included limits are also included in the invention.

[0046] Unless defined otherwise, all technical and scientific terms used herein have the same meaning as commonly understood by one of ordinary skill in the art to which this invention belongs. Although any methods and materials similar or equivalent to those

described herein can be used in the practice or testing of the present invention, some potential and exemplary methods and materials may now be described. Any and all publications mentioned herein disclose and describe the methods and/or materials in connection with which the publications are cited. It is understood that the present disclosure supersedes any disclosure of a cited publication to the extent there is a contradiction.

[0047] It must be noted that as used herein and in the appended claims, the singular forms "a", "an", and "the" include plural referents unless the context clearly dictates otherwise. Thus, for example, reference to "an electrode" includes a plurality of such electrodes and reference to "the signal" includes reference to one or more signals, and so forth.

[0048] It is further noted that the claims may be drafted to exclude any element which may be optional. As such, this statement is intended to serve as antecedent basis for use of such exclusive terminology as "solely", "only" and the like in connection with the recitation of claim elements, or the use of a "negative" limitation.

[0049] The publications discussed herein are provided solely for their disclosure prior to the filing date of the present application. Nothing herein is to be construed as an admission that the present invention is not entitled to antedate such publication by virtue of prior invention. Further, the dates of publication provided may be different from the actual publication dates which may need to be independently confirmed. To the extent such publications may set out definitions of a term that conflict with the explicit or implicit definition of the present disclosure, the definition of the present disclosure controls.

[0050] As will be apparent to those of skill in the art upon reading this disclosure, each of the individual embodiments described and illustrated herein has discrete components and features which may be readily separated from or combined with the features of any of the other several embodiments without departing from the scope or spirit of the present invention. Any recited method can be carried out in the order of events recited or in any other order which is logically possible.

METHODS

[0051] As summarized above, aspects of the invention include methods for determining the presence or absence of donor specific antibodies in a biological sample. The methods include forming a mixture by combining a cellular sample from a donor with a biological sample from a recipient under conditions sufficient for recipient immune

antibodies, if present, to bind to donor cell surface antigen (Ag) to form an immune antibody-Ag complex, contacting the mixture with beads comprising an antibody that specifically binds the immune antibody-Ag complex (e.g., the Ag or immune antibody) on a surface thereof, adding under lysis conditions a detectably-labeled antibody that specifically binds the immune antibody-Ag complex bound to the beads, and detecting the presence or absence of the detectably-labeled antibody bound to the immune antibody-Ag complex to determine the presence or absence of donor specific antibodies in the biological sample from the recipient. Various steps and aspects of the methods will now be described in greater detail below.

[0052] By “donor” is meant a source (e.g., a human source) of the cellular sample. The donor may be different from the recipient (e.g., where the DSAs may be alloantibodies), or the donor and recipient may be the same (e.g., where the DSAs may be autoantibodies). In certain aspects, the donor may be a candidate for donating cells (e.g., blood cells), tissues (e.g., cornea, skin, bone, heart valve, tendon, femoral and/or saphenous veins, lymph nodes, spleen, and the like), organs (e.g., a kidney, heart, liver, pancreas, lung, intestine, eye, and the like), and any combinations thereof, to a recipient in need thereof. Donors of interest include human donors, non-human primate donors, mammalian donors (e.g., pigs), non-mammalian donors, and any other donor types of interest.

[0053] As used herein, a “cellular sample” from a donor is a sample obtained from the donor that includes at least one cell. The at least one cell may be a nucleated cell (e.g., a lymphocyte or peripheral blood mononuclear cell (PBMC)), or a cell lacking a nucleus (e.g., an erythrocyte or platelet). In certain aspects, the cellular sample is a sample obtained from the donor that includes cells selected from lymphocytes (e.g., T cells and/or B cells), PBMCs, erythrocytes, platelets, and any combination thereof. According to certain embodiments, the cellular sample from the donor is from a tissue of the donor (e.g., lymph nodes, spleen, cornea, skin, bone, heart valve, tendon, femoral and/or saphenous veins, and the like), from an organ of the donor (e.g., a kidney, heart, pancreas, lung, liver, intestine, eye, and the like), or any combination of such tissues and/or organs. The cellular sample may be subjected to a purification procedure prior to use in the methods of the present disclosure. For example, the cellular sample may be a substantially pure sample of lymphocytes, peripheral blood mononuclear cells (PBMCs), erythrocytes, and/or platelets, which sample is free of components that may interfere with the mixing, contacting and/or detecting steps of the subject methods. In certain aspects, the subject methods include obtaining the cellular sample from the donor.

[0054] According to certain embodiments, the cellular sample from the donor includes 0.001×10^6 to 2.0×10^6 cells. In certain aspects, the cellular sample from the donor includes 1×10^6 or fewer cells, such as 0.5×10^6 or fewer cells, 0.4×10^6 or fewer cells, 0.3×10^6 or fewer cells, 0.2×10^6 or fewer cells, 0.1×10^6 or fewer cells, or 0.5×10^5 or fewer cells. In certain aspects, the cellular sample from the donor includes from 25,000 to 200,000 cells.

[0055] By “recipient” is meant a source of the biological sample. The recipient may be different from the donor (e.g., where the DSAs may be alloantibodies), or the recipient and donor may be the same (e.g., where the DSAs may be autoantibodies). In certain aspects, the recipient (e.g., a human recipient) may be a candidate for receiving cells (e.g., blood cells), tissues (e.g., cornea, skin, bone, heart valve, tendon, femoral and/or saphenous veins, and the like), organs (e.g., a kidney, heart, pancreas, lung, liver, intestine, eye, and the like), and any combinations thereof, from the donor (e.g., to alleviate a medical condition) or may have already received cells, a tissue, or an organ from the donor. Recipients of interest include human recipients, non-human primate recipients, mammalian recipients, non-mammalian recipients, and any other recipient types of interest.

[0056] The “biological sample” from the recipient may be any biological sample from the recipient which includes or may include donor specific antibodies (DSAs). According to certain embodiments, the biological sample from the recipient is selected from serum, plasma, blood, saliva, tissue, and any combination thereof. In certain aspects, the biological sample is 100 μL or less of serum, plasma, blood, saliva, or any combination thereof, such as 90 μL or less, 80 μL or less, 70 μL or less, 60 μL or less, 50 μL or less, 40 μL or less, 30 μL or less, 20 μL or less, or 10 μL or less of serum, plasma, blood, saliva, or any combination thereof. According to one embodiment, the biological sample from the recipient is 30 μL or less of serum, plasma, blood, saliva, or any combination thereof. In certain aspects, the subject methods include obtaining the biological sample from the recipient.

[0057] Forming a mixture by combining a cellular sample from a donor with a biological sample from a recipient occurs under conditions sufficient for recipient immune antibodies (e.g., DSAs), if present, to bind to donor cell surface antigen (Ag) to form an immune antibody-Ag complex. According to certain embodiments, the recipient immune antibodies are alloantibodies. In other aspects, the recipient immune antibodies are autoantibodies. Conditions sufficient for recipient immune antibodies (e.g., DSAs), if present, to bind to donor cell surface antigen (Ag) may be provided by selection of a suitable

buffer (e.g., PBS, TBS, or the like), detergents (e.g., Tween), protein (e.g., BSA), pH, temperature, duration and/or the like. Conditions useful to permit specific binding of antibodies to their target antigens are described, e.g., in Coligan, et al., eds., Current Protocols in Immunology, John Wiley & Sons, Inc., NY (1994-2013). In certain aspects, the cellular sample from the donor (e.g., 0.2×10^6 cells) and the biological sample from the recipient (e.g., 50 μ L serum from the recipient) are incubated for about 20 minutes at room temperature in a suitable buffer to permit the recipient immune antibodies to bind to donor cell surface antigen. In certain aspects, the mixing, contacting and/or detecting steps are performed at room temperature.

[0058] In certain aspects, the donor specific antibody is actual donor specific antibody.

[0059] According to certain embodiments, the donor cell surface antigen is an HLA antigen, such that the donor specific antibodies are anti-HLA antibodies. In certain aspects, the donor specific antibodies are anti-HLA class I and/or anti-HLA class II antibodies. According to certain embodiments, the donor specific antibodies bind to a donor cell surface antigen selected from HLA-A, HLA-B, HLA-C, HLA-DRB1, HLA-DRB3, HLA-DRB4, HLA-DRB5, HLA-DQA, HLA-DQB, HLA-DPA, and HLA-DPB.

[0060] The donor specific antibodies, if present, may be complement fixing antibodies (CFAbs). In certain aspects, methods of the invention include not only determining the presence or absence of donor specific antibodies in the biological sample, but also include determining whether the DSAs are CFAbs or non-CFAbs. Identification of the DSAs as CFAbs may be performed, e.g., using a directly- or indirectly-labeled binding agent that specifically binds to CFAbs (and/or non-CFAbs). According to certain embodiments, the binding agent is an isolated complement component C1q. The C1q may be directly or indirectly labeled with a fluorescent label that is distinguishable from any other fluorescent labels in the complex. In certain aspects, the isolated C1q is conjugated to biotin ("Bio-C1q") and may be detected by addition of fluorescently-labeled streptavidin (e.g., R-phycoerythrin-conjugated streptavidin (SA-PE)). According to the above embodiments, the C1q protein binds to the Ag-Ab DSA if the DSA is a complement fixing antibody, and the directly or indirectly labeled C1q may be detected in the complex (along with the differentially detectably labeled antibody bound to the DSA) during the downstream detection step of the method (e.g., in a flow cytometer), indicating that the DSA is a CFAb.

[0061] Following forming the mixture, the mixture is contacted with beads that include an antibody that specifically binds the donor cell surface antigen (e.g., an HLA

antigen) of the antibody-Ag complex. Depending on the donor cell surface antigen of interest, such beads may be commercially available. Otherwise, the desired type of bead (e.g., an agarose, latex, polystyrene, magnetic, or other type of bead) may be conjugated to an antibody that binds the antigen of interest using conjugation strategies known in the art. See, e.g., G. T. Hermanson, "Bioconjugate Techniques" Academic Press, 2nd Ed., 2008. Moreover, kits including reagents and instructions for conjugating an antibody of interest to a bead are commercially available (e.g., the Dynabeads® Antibody Coupling Kit (Life Technologies, Carlsbad, CA)). The beads may be microbeads having an average bead diameter of from 0.1 to 20 microns, such as from 0.5 to 10 microns, e.g., 5 microns or less (e.g., 2.5 to 5 microns). The contacting is typically carried out under conditions sufficient for the antibody included on the bead to specifically bind the donor cell surface antigen (e.g., an HLA antigen) to which the recipient immune antibody (e.g., a DSA) is already bound. Providing such conditions may include selection of a suitable buffer (e.g., PBS, TBS, or the like), detergent (e.g., Tween), protein (e.g., BSA), pH, temperature, duration and/or the like. Conditions useful to permit specific binding of antibodies to their target antigens are described, e.g., in Coligan, et al., eds., Current Protocols in Immunology, John Wiley & Sons, Inc., NY (1994-2013). Optionally, the mixture is washed between the mixing and contacting steps.

[0062] The contacting step results in the immune antibody-Ag complex including the donor cell surface antigen bound by: a recipient immune antibody (e.g., a DSA), if present; and the antibody present on the bead. A donor cell of the cellular sample is also associated with this complex by virtue of the donor cell surface antigen of the complex remaining on the surface of the donor cell. Following the contacting step, a detectably-labeled antibody that specifically binds the complex (e.g., the recipient immune antibody (e.g., the DSA) of the complex) is added under lysis conditions. Optionally, one or more wash steps are performed between the contacting step and the addition of the detectably labeled antibody under lysis conditions. The lysis conditions are sufficient to lyse the cells associated with the complexes, thereby freeing the complexes from the donor cells and facilitating downstream analysis of the complexes (e.g., by flow cytometry). In certain aspects, the lysis conditions include administering a lysis buffer that includes tracer, detergent, protease inhibitor, and BSA.

[0063] The detectably-labeled antibody and the lysis conditions may be provided by adding a "lysis mix" to the mixture after the contacting step, where the lysis mix includes the detectably labeled antibody in a lysis buffer. Any suitable lysis buffer may be used and may

include one or more of Tris-HCl, EDTA, EGTA, SDS, deoxycholate, Triton X, NP-40, and/or any other desirable lysis buffer components. The lysis buffer is such that the immune antibody-Ag complex remains intact. The lysis buffer is non-denaturing according to certain aspects of the present disclosure. The immune antibody-Ag complex now includes the bead-associated antibody bound to the donor cell surface antigen, the recipient immune antibody (e.g., DSA), if present, bound to the donor cell surface antigen, and the detectably labeled antibody bound to the recipient immune antibody (e.g., DSA), if present. The detectable signals from the detectably labeled antibody of the complex may be measured and proportionally correlated with the amount of recipient immune antibody (e.g., DSA) in the biological sample from the recipient.

[0064] As set forth above, the methods of the present disclosure include detecting (e.g., quantitatively detecting) the presence or absence of the detectably-labeled antibody bound to the immune antibody-Ag complex to determine the presence or absence of donor specific antibodies in the biological sample from the recipient. The detection strategy employed may vary according to the types of detectable label(s) present on the detectably labeled antibody. Detectable labels that find use in practicing the subject methods include, but are not limited to, a fluorophore, a chromophore, an enzyme, a linker molecule, a biotin molecule, an electron donor, an electron acceptor, a dye, a metal, or a radionuclide.

[0065] According to certain embodiments, the detectably labeled antibody is fluorescently-labeled and includes a fluorophore selected from indocarbocyanine (C3), indodicarbocyanine (C5), Cy3, Cy3.5, Cy5, Cy5.5, Cy7, Texas Red, Pacific Blue, Oregon Green 488, Alexa fluor-355, Alexa Fluor 488, Alexa Fluor 532, Alexa Fluor 546, Alexa Fluor-555, Alexa Fluor 568, Alexa Fluor 594, Alexa Fluor 647, Alexa Fluor 660, Alexa Fluor 680, Alexa Fluor 700, JOE, Lissamine, Rhodamine Green, BODIPY, fluorescein isothiocyanate (FITC), carboxy-fluorescein (FAM), Allophycocyanin (APC), phycoerythrin (PE), rhodamine, dichlororhodamine (dRhodamine), carboxy tetramethylrhodamine (TAMRA), carboxy-X-rhodamine (ROX), LIZ, VIC, NED, PET, SYBR, PicoGreen, and RiboGreen.

[0066] When the detectably labeled antibody is fluorescently-labeled, the detecting may include detecting one or more fluorescence emissions. The fluorescence emission(s) may be detected in any useful format. In certain aspects, the detecting includes flowing the immune antibody-Ag complexes (which include a bead) through a flow cytometer.

[0067] When the detecting includes flowing the recipient immune antibody-Ag complexes through a flow cytometer, the flow cytometer is configured to detect and

uniquely identify the complexes by exposing the complexes to excitation light and measuring the fluorescence of each complex in one or more detection channels, as desired. The excitation light may be from one or more light sources and may be either narrow or broadband. Examples of excitation light sources include lasers, light emitting diodes, and arc lamps. Fluorescence emitted in detection channels used to identify the complexes may be measured following excitation with a single light source, or may be measured separately following excitation with distinct light sources. In certain aspects, the flow cytometer through which the mixture is flowed includes fluorescence excitation and detection capabilities such that the fluorescent label of the detectably labeled antibody, and any other optional fluorescent labels associated with other components of the complex are each detectable and distinguishable upon interrogation of the complexes by the flow cytometer.

[0068] Flow cytometers further include data acquisition, analysis and recording means, such as a computer, where multiple data channels record data from each detector for the light scatter and fluorescence emitted by each complex as it passes through the sensing region. The purpose of the analysis system is to classify and count complexes where each complex presents itself as a set of digitized parameter values. The flow cytometer may be set to trigger on a selected parameter in order to distinguish the complexes of interest from background and noise. "Trigger" refers to a preset threshold for detection of a parameter. It is typically used as a means for detecting passage of a complex through the laser beam. Detection of an event which exceeds the threshold for the selected parameter triggers acquisition of light scatter and fluorescence data for the complex. Data is not acquired for complexes or other components in the medium being assayed which cause a response below the threshold. The trigger parameter may be the detection of forward scattered light caused by passage of a complex through the light beam. The flow cytometer then detects and collects the light scatter and fluorescence data for the complex.

[0069] Flow cytometric analysis of the complexes, as described above, yields qualitative and quantitative information about the complexes. Where desired, the above analysis yields counts of the complexes of interest in the mixture. As such, the flow cytometric analysis provides data regarding the numbers of one or more different types of complexes in the mixture.

[0070] The mixing, contacting and detecting steps may be performed collectively in any convenient amount of time. According to certain embodiments, the methods of the present disclosure are performed in 12 hours or less, such as 11 hours or less, 10 hours or

less, 9 hours or less, 8 hours or less, 7 hours or less, 6 hours or less, 5 hours or less, 4 hours or less, 3 hours or less, or 2 hours or less.

[0071] According to certain embodiments, methods of the present disclosure include generating a report indicating whether donor specific antibodies are present in the biological sample from the recipient. If DSAs are present, the report may include information regarding the amount of DSA in the biological sample from the recipient. The report may be generated by a computer, in which case the report is optionally displayed to an output device at a location remote to the computer.

[0072] In certain embodiments, methods of the present disclosure are used to detect DSAs that bind to donor HLA antigens (e.g., HLA class I and/or HLA class II antigens) present on cells in the cellular sample from the donor. According to one embodiment, a mixture is formed by combining a cellular sample that includes HLA antigen-containing donor cells with serum or plasma from the recipient such that any DSAs capable of specifically binding to the donor HLA may bind to the donor HLA. The resultant mixture containing the DSA-HLA complexes may be washed one or more times (e.g., three times) prior to the contacting step. According to this embodiment, the contacting step includes adding anti-HLA antibody-coated microbeads such that the anti-HLA antibodies attached to the beads bind to the constant regions of donor HLA class I and/or class II molecules on the surface of the donor cells. The resultant complex, which now includes capture beads bound to the donor HLA antigens, may be washed one or more times (e.g., three times) before proceeding with the method. According to this embodiment, fluorescently-labeled anti-IgG antibodies (e.g., PE-anti-IgG antibodies) are added under lysis conditions, such that the anti-IgG antibodies bind the DSA of the complex. Lysis of the donor cells facilitates separation of the complexes from other material present in the mixture. Next, fluorescence from the fluorescently-labeled anti-IgG antibodies may be detected, and optionally quantitated, to determine the presence (and optionally the amount/concentration) or absence of DSAs in the recipient serum or plasma which bind to donor HLAs. In certain aspects, the methods are used to interrogate the recipient serum or plasma for the presence or absence of DSAs that bind to HLA Class I and/or Class II, e.g., HLA-A, HLA-B, HLA-C, HLA-DRB1, HLA-DRB3, HLA-DRB4, HLA-DRB5, HLA-DQA, HLA-DQB, HLA-DPA, and HLA-DPB.

[0073] A method according to one embodiment of the present disclosure is schematically illustrated in FIG. 1. According to this embodiment, immune antibody-Ag complexes are detected by a flow cytometer or Luminex machine. In the reaction, donor

cells are combined with recipient serum. Donor specific antibody (DSA), if present, specifically binds to the antigen (Ag) on donor cells to form a DSA-Ag complex. Under lysis conditions, the DSA-Ag complex is specifically captured by beads conjugated with antibody against the same Ag as in the DSA-Ag complex. The captured DSA-Ag is detected by a fluorescently-labeled secondary antibody through a flow cytometer or Luminex machine.

[0074] A method according to a second embodiment of the present disclosure is schematically illustrated in FIG. 2. According to this embodiment, immune antibody-Ag complexes are detected by an enzyme-linked immunosorbent assay (ELISA). In the reaction, donor cells are combined with recipient serum. Donor specific antibody (DSA), if present, specifically binds to the antigen (Ag) on donor cells to form a DSA-Ag complex. Upon lysis of the cell, the DSA-Ag complex is specifically captured on a substrate via an antibody against the same Ag as in the DSA-Ag complex. An enzyme linked secondary anti-IgG antibody binds to the DSA, and the DSA is detectable upon reaction of the enzyme and substrate. Variations of this approach (e.g., luminescence assays) are also provided by the present disclosure.

SYSTEMS

[0075] Also provided are systems for performing the methods of the present disclosure. Systems of the present disclosure include a sample fluid subsystem that includes a processor and a computer-readable medium operably coupled to the processor with stored programming thereon. When executed by the processor, the stored programming programs the processor to form a mixture by combining a cellular sample from a donor with a biological sample from a recipient under conditions sufficient for recipient immune antibodies, if present, to bind to donor cell surface antigen (Ag) to form an immune antibody-Ag complex. When executed by the processor, the stored programming also programs the processor to contact the mixture with beads comprising an antibody that specifically binds the immune antibody-Ag complex on a surface thereof, and add under lysis conditions a detectably labeled antibody that specifically binds the immune antibody-Ag complex. The subject systems also include a flow cytometer configured to assay the sample for the presence or absence of the detectably labeled antibody bound to the immune antibody-Ag complex to determine the presence or absence of donor specific antibodies. In certain aspects, the flow cytometer is fluidically coupled to the sample fluidic subsystem.

[0076] The processor may be any suitable processor for executing the stored programming. According to certain embodiments, the processor is programmed to cause the

sample fluidic subsystem to wash the mixture before the subsystem contacts the mixture with the with beads comprising an antibody that specifically binds the immune antibody-Ag complex on a surface thereof. Alternatively, or additionally, the processor may be programmed to cause the sample fluidic subsystem to wash the mixture after the subsystem contacts the mixture with the beads comprising an antibody that specifically binds the immune antibody-Ag complex, but before the flow cytometer assays the sample for the presence or absence of detectable labels bound to the complexes.

[0077] The computer readable medium may be a computer readable signal medium or a computer readable storage medium. A computer readable storage medium may be, for example, but not limited to, an electronic, magnetic, optical, electromagnetic, infrared, or semiconductor system, apparatus, or device, or any suitable combination of the foregoing. More specific examples (a non-exhaustive list) of the computer readable storage medium would include the following: an electrical connection having one or more wires, a portable computer diskette, a hard disk, a random access memory (RAM), a read-only memory (ROM), an erasable programmable read-only memory (EPROM or Flash memory), an optical fiber, a portable compact disc read-only memory (CD-ROM), an optical storage device, a magnetic storage device, or any suitable combination of the foregoing. A computer readable storage medium may be any tangible medium that can contain, or store a program for use by or in connection with the sample fluidic subsystem of the systems of the present disclosure.

[0078] The cellular sample from the donor, the donor cell surface antigens, the biological sample from the recipient, the recipient immune antibodies (e.g., anti-HLA DSAs), the beads comprising an antibody that specifically binds the immune antibody-Ag complex on a surface thereof, the detectably labeled antibodies, the buffers, binding and lysis conditions, and the flow cytometer may be as described hereinabove with respect to the methods of the present disclosure.

[0079] The systems of the present disclosure may be configured to detect the presence or absence of DSAs in a convenient amount of time. According to certain embodiments, the subject systems are configured to detect the presence or absence of DSAs in a biological sample of the recipient in 12 hours or less, such as 11 hours or less, 10 hours or less, 9 hours or less, 8 hours or less, 7 hours or less, 6 hours or less, 5 hours or less, 4 hours or less, 3 hours or less, or 2 hours or less.

KITS

[0080] Kits which include one or more reagents useful for performing the methods of the present disclosure are also provided. According to one embodiment, provided is a kit that includes a plurality of beads comprising antibodies that specifically bind an immune antibody-Ag complex on a surface thereof, a detectably labeled antibody that specifically binds the immune antibody-Ag complex, and instructions for using the plurality of beads and the detectably labeled antibody to assay a cellular sample from a donor and a biological sample from a recipient to determine the presence or absence of donor specific antibodies in the biological sample. The subject kits may further include other useful components such as lysis buffer, control serum or plasma, a control cellular sample, and the like. The beads comprising an antibody that specifically binds an immune antibody-Ag complex on a surface thereof, and the detectably labeled antibody that specifically binds the immune antibody-Ag complex, may be as described hereinabove with respect to the methods of the present disclosure.

[0081] Reagents included in the subject kits may be provided in separate tubes, or two or more reagents may be provided in a single tube. According to one embodiment, the beads and detectably labeled antibodies are provided in separate tubes. In certain aspects, the detectably labeled antibody is provided in a lysis buffer.

[0082] According to one embodiment, instructions included in the subject kits are provided on a computer-readable medium which, when executed by a processor, programs the processor to assay a cellular sample from a donor and a biological sample from a recipient to determine the presence or absence of DSAs in the biological sample.

UTILITY

[0083] The subject methods, systems and kits find use in any application in which it is desirable to detect donor specific antibodies in a biological sample of a recipient. Recipients of interest include, but are not limited to, human recipients in need of, or having already received, an organ (e.g., kidney, liver, heart, etc.) or tissue transplant from an organ or tissue donor. Applications of interest include pre-transplantation risk assessment and/or post-transplantation monitoring based on detecting and/or quantifying the levels of DSAs in the biological sample of the recipient.

[0084] The methods of the present disclosure allow the distinction between antibodies reactive to the donor cells and antibodies reactive to the HLA molecules on the donor cells. Prior flow crossmatch technologies are deficient in that they are not capable of

making this important distinction, where a positive flow crossmatch result might be completely irrelevant to antibody interactions with HLA.

[0085] The subject methods provide a platform which can be broadly used to develop many different DSA assays. Any type of biological sample from the recipient and any target cell of interest may be used to determine whether DSA is present or absent. Compared to existing approaches, the subject methods allow recipient antibodies to bind to donor antigens in their native configuration without any modifications and with high detection specificity and high throughput. Moreover, the methods may be completed in less time, and require fewer donor cells, than existing DSA detection approaches. Background signal caused by antibodies unrelated to the target antigen of interest is eliminated by virtue of specific antibody-mediated solid-phase capture of complexes that include DSAs bound to the antigen of interest.

EXAMPLES

[0086] As can be appreciated from the disclosure provided above, the present disclosure has a wide variety of applications. Accordingly, the following examples are put forth so as to provide those of ordinary skill in the art with a complete disclosure and description of how to make and use the present invention, and are not intended to limit the scope of what the inventors regard as their invention nor are they intended to represent that the experiments below are all or the only experiments performed. Those of skill in the art will readily recognize a variety of noncritical parameters that could be changed or modified to yield essentially similar results. Efforts have been made to ensure accuracy with respect to numbers used (e.g. amounts, temperature, etc.) but some experimental errors and deviations should be accounted for.

EXAMPLE 1: DSA-FM TESTING PROCEDURE

[0087] The following procedure may be used to practice one embodiment of the subject methods, termed donor specific antibody flow cytometric crossmatch (“DSA-FXM”). This example procedure involves simultaneous capture and labeling, and can be completed in 2 hours or less.

[0088] First, prepare a 96-well layout format to arrange the FXM samples to be tested. Second, dispense 0.2×10^6 (less than 250 μ l in volume) donor cells in all pre-selected wells in a 96-well plate according the plate layout. Centrifuge at 2,000xg for 3 minutes. Flick the plate and blot twice on a stacked paper tower before turning the plate over.

Resuspend the cells by gentle vortexing. Add 50 µl/well of each serum to the pre-selected wells according the plate layout. Gently vortex the plate and incubate in a RT incubator (22°C) for 20 minutes. Prepare lysis mix (for each well, PE-anti-hIgG and lysis buffer in a total volume of 23 µl) during the incubation. After the incubation, add 250 µl of 3% HBSA to each well and spin the plate as before. Flick the plate and blot twice on a stacked paper tower before turning the plate over. Repeat the wash steps for an additional 2 times by adding 250 µl 3% HBSA for each wash.

[0089] Add 5 µl Capture Beads Mix to each well at the last wash (3rd wash), and wash again as before using 250 µl 3% HBSA. Add 23 µl lysis mix (cell lysis buffer and fluorescence antibody) to each well and gently vortex the plate. Cover the plate with a piece of foil and incubate the plate in the dark with gentle shaking for 30 minutes. Prepare DSA-FXM wash buffer during the incubation as follows: to make 10 ml DSA-FXM wash buffer, add 0.5 ml detergent to 9.5 ml 1X TBS wash buffer and mix by inverting the tube five times.

[0090] Wash twice by adding 250 µl DSA-FXM wash buffer to each well and washing as before. Add 250 µl DSA-FXM wash buffer and wash as before. Resuspend the beads in each well with 200 µl Flow Fixative and gently vortex the plate. Place the plate onto a flow cytometer and acquire the beads. Experimental results are shown in FIG. 3, FIGs. 5-9, FIGs. 11-14, and FIG. 16.

[0091] For the experiment shown in FIG. 3, four samples were tested by DSA-FXM (the simultaneous capture and labeling embodiment) and HLA-Class I and Class II beads were distinguished by the fluorescence ID on each bead. Increasing fluorescence (positive signal) due to HLA specific antibody is shown on the X axis (FL1 channel). FIG. 3, panel A: both HLA-Class I (C-I) and Class II (C-II) donor specific antibody (DSA) were negative (CI-/CII-); FIG. 3, panel B: only C-II DSA was positive (CI-/CII+); FIG. 3, panel C: only C-I DSA was positive (CI+/CII-); and FIG. 3, panel D: both CI and C-II DSAs were positive (CI+/CII+).

[0092] As shown in FIG. 5, a pool of HLA-Ab positive sera (PPS) in different dilutions was tested against various cell numbers by FXM, DSA-FXM, and LMX-IgG. The results show DSA-FXM is the most sensitive method for detecting DSA and uses many fewer cells (e.g. DSA can be detected with as few as 25,000 cells) when compared with standard methods. LMX-IgG defines the HLA specificities contained in the PPS serum on a Luminex platform using single antigen beads and the values shown are the mean fluorescence intensities (MFI).

[0093] As shown in FIG. 6, 23 external proficiency CAP samples (the College of American Pathologists) were tested by DSA-FXM simultaneously with the blinded challenge and in parallel with the regular flow crossmatch (FXM) and standard Luminex antibody screening on single antigen beads (LMX-IgG). The donor specific antibodies (DSAs) of HLA-class I (C-I) and/or HLA-II (C-II) were identified and most DSAs were further confirmed by LMX-IgG. Some extra DSA with low MCS were only detected with the more sensitive DSA-FXM method. External proficiency samples are sera and cells with known specificities. The specificities of the sera are blinded to the participants until all results are received from all participating centers. The data presented in FIG. 7 indicates that seven HLA-DQ DSA positive samples were identified by LMX-IgG and confirmed by DSA-FXM. As shown in FIG. 8, six HLA-DP DSA positive samples were identified by LMX-IgG and confirmed by DSA-FXM. As shown in FIG. 9, three HLA-C DSA positive samples were identified by LMX-IgG and confirmed by DSA-FXM.

[0094] As shown in FIG. 11, a collection of 117 sera including HLA typing reagents, negative controls, and clinical samples were tested whose DSA specificities were known from LMX-IgG SAB testing. Exclusive positive or negative reactions were obtained. When the results of the DSA-FXM were compared to the FXM and LMX-IgG SAB results, DSA-FXM had superior sensitivity for class I (FIG. 12) and class II (FIG. 13) than either of the other tests. FIG. 14, Panels A and B gives the overall correlation for 95 class I and 100 class II DSAs, respectively. FIG. 14, Panel C summarizes the sensitivity and specificity of the DSA-FXM compared to the LMX-IgG SAB assay. As shown in FIG. 14, Panel D, the reduced specificity obtained in the FIG. 14, Panel C comparison is due to false positive reactions in the LMX-IgG SAB assay and not to false negative reactions in the DSA-FXM assay.

[0095] As shown in FIG. 15, the T and B cell FXM assays yield non-specific (i.e., not due to HLA, target unknown) positive results in the presence of autoantibodies, whereas the DSA-FXM clearly distinguishes autoantibodies to HLA and discriminates whether the autoantibodies are to class I or class II.

[0096] As shown in FIG. 16, the DSA-FXM is able to distinguish flow cytometry results due to class I and/or class II alloantibody as well as to autoantibody which the current FXM method in general use cannot do. Similar results seen with the FXM (e.g., Cases 1 and 3 or 2 and 4) have completely different explanations and interpretations when tested by DSA-FXM. The DSA-FXM can be correlated with the specific class I and/or II DSA profiles

obtained by LMX-IgG SAB to give a prognosis for risk of rejection pre- or post-transplant, whereas the FXM results cannot.

[0097] As shown in FIG. 17 for class I (Panel A) and class II (Panel B), the DSA-FXM is able to show inhibition of class specific DSA by IVIG treatment as compared to buffer. This parallels what is seen in vivo before and after IVIG infusion.

[0098] As shown in FIG. 18 for class I (Panel A) and class II (panel B), DSA specific sera show a dose-dependent inhibition by IVIG which also predicts in vivo efficacy.

[0099] As shown in FIG. 1, FXM and DSA-FXM were performed using serial samples from a kidney candidate undergoing IVIG desensitization treatment to prospectively lower/abrogate DSA to an identified potential living donor. FXM results show increased MCS values (i.e., became more positive) due to an artifact of IVIG infusion. The artifact is due to the second step antibody (anti-human IgG) which is used as the signal in the assay. Because all of the IVIG product is purified IgG, FXM results show false positive increases due to the IVIG, not to the DSA. Rituxan (therapeutic anti-CD20, a marker of B cells) also increases MCS values in the B cell FXM because of the CD20 on the B cell surface. Although this is not artifact, the FXM is designed to detect HLA antibody, not native cell specific targets. DSA-FXM results, in contrast, show inhibition (efficacy) of the IVIG and MCS values in the range acceptable for transplant even in the presence of the therapeutic (anti-CD20) antibodies.

Result Calculations

[00100] Use a DSA-FXM Analysis Worksheet to record and perform the calculations. Determine the Median Channel Shift (MCS) for Patient Sera & Positive controls. For calculation of MCS: $MCS = \text{Median Channel Value (MCV) of the patient sera (or Pos controls)} - \text{Median Channel Value (MCV) of the Neg controls}$. Record the result as MCS on the worksheet and computer. Make a report according to the FXM cutoff to define a Negative or Positive DSA-FXM.

Results and Interpretation

[00101] The cutoffs for FXM were determined by the results (MCS) from pre-tested AB male sera (usually about 20) against 5 different sources of target cells (fresh/frozen PBMC, frozen lymph node, and frozen spleen cells). MCS for each tested AB serum was calculated by subtracting negative control MCV from AB serum MCV; and means of DSA-FXM MCS were calculated from all MCSs obtained (N=138). The criteria of DSA-FXM cutoffs were set as follows: MCS values $< \text{AB neg MCS} + 3 \text{ SD}$ were interpreted as

“Negative”; MCS values \geq AB neg MCS + 3SD were interpreted as “Positive”. HLA-I DSA-FXM Positive: MCS \geq 61. HLA-II DSA-FXM Positive: MCS \geq 60.

Materials and Methods

[00102] For the FXM procedure, distribute 0.1×10^6 PBMC cells into each well in a 96-well plate and centrifuge at 1,300xg for 3 minutes. Flick the plate to remove the supernatant; resuspend the cells in 50 μ l test serum and incubate in a RT incubator (22°C) for 20 minutes. After the incubation, wash the cells four times with 250 μ l of 3% HBSA each time. Add 100 μ l detecting reagent mix containing 0.5 μ g of FITC-anti human IgG (Jackson ImmunoResearch Laboratories, Inc.; West Grove, PA, USA), 0.2 μ g PerCP-CD3 and PE-CD19 (BD Biosciences, San Jose, CA, USA). After an additional 30 minute incubation at room temperature, wash cells twice with 250 μ l of 3% HBSA each time and resuspend in 200 μ l 0.2 % paraformaldehyde in PBS. Acquire cells on BD FACSCanto II Flow Cytometer (BD Biosciences, San Jose, CA, USA). The acquired data are analyzed by BD FACSDiva™ software.

[00103] For the LMX-IgG procedure, experiments were performed according to the manufacturer’s instructions (One Lambda, Canoga Park, CA, USA). The result shows that both HLA class I and II DSA are detected by DSA-FXM in various conditions (FIG. 5).

EXAMPLE 2: DSA-FXM TESTING

[00104] The following procedure may be alternatively used to practice one embodiment of the subject methods, termed donor specific antibody flow cytometric crossmatch (“DSA-FXM”). This example procedure involves sequential capture and labeling.

[00105] First, prepare a 96-well layout format to arrange the FXM setting. Second, dispense 0.2×10^6 (less than 250 μ l in volume) donor cells in all pre-selected wells in a 96-well plate according the plate layout. Centrifuge at 2,000xg for 3 minutes. Flick the plate to remove supernatant. Gently vortex the plate and add 50 μ l/well of each serum to the pre-selected wells according the plate layout. Gently vortex the plate and incubate in a RT incubator (22°C) for 20 minutes. After the incubation, add 250 μ l of 3% HBSA to each well and spin the plate as before. Flick the plate and blot twice on a stacked paper tower before turning the plate over. Repeat the wash steps for an additional 2 times by adding 250 μ l 3% HBSA for each wash.

[00106] Add 5 μ l Capture Beads Mix containing HLA-class I and II capture beads to each well at the last wash (3rd wash), and wash again as before using 250 μ l 3% HBSA.

Add 23 μ l cell lysis buffer to each well and gently vortex the plate. Cover the plate with a piece of foil and incubate the plate in the dark with gentle shaking for 30 minutes. Wash the beads twice with 250 μ l each DSA-FXM wash buffer as before. Resuspend the beads with 100 μ l of Fluorescent anti-IgG in wash buffer and incubate the plate at RT for an additional 30 minutes. Wash the beads twice with 250 μ l each DSA-FXM wash buffer as before and resuspend the beads in each well with 200 μ l Flow Fixative and gently vortex the plate. Place the plate onto a flow cytometer and acquire the beads. FXM and LMX-IgG procedures were carried out as described above. The experimental results are shown in FIG. 4. As shown in FIG. 4, A negative AB serum (Sample A) and three positive sera (Samples B, C and D) were tested by DSA-FXM (sequential capture and labeling). Sample A: both C-I and C-II DSA negative; Sample B: both C-I and C-II DSA positive; Sample C: only C-I DSA positive and C-II DSA negative; Sample D: only C-II DSA positive and C-I DSA negative.

EXAMPLE 3: DSA-FXM TESTING

[00107] The following procedure may be alternatively used to practice one embodiment of the subject methods, termed donor specific antibody flow cytometric crossmatch (“DSA-FXM”). This example procedure involves sequential capture and labeling.

[00108] First, prepare a 96-well layout format to arrange the FXM setting. Second, dispense 0.2×10^6 (less than 250 μ l in volume) donor cells in all pre-selected wells in a 96-well plate according the plate layout. Centrifuge at 2,000xg for 3 minutes. Flick the plate to remove supernatant. Gently vortex the plate and add 50 μ l/well of each serum to the pre-selected wells according the plate layout. Gently vortex the plate and incubate in a RT incubator (22°C) for 20 minutes. After the incubation, add 250 μ l of 3% HBSA to each well and spin the plate as before. Flick the plate and blot twice on a stacked paper tower before turning the plate over. Repeat the wash steps for an additional 2 times by adding 250 μ l 3% HBSA for each wash.

[00109] Add 100 μ l of Fluorescent anti-IgG to resuspend the cells and cover the plate with a piece of foil; and incubate the plate in the dark with gentle shaking for 30 minutes. Wash the cells twice with 250 μ l each DSA-FXM wash buffer as before. Resuspend the cells in 25 μ l lysis buffer and add 5 μ l Capture Beads Mix containing HLA-class I and II capture beads to each well. Incubate the plate at RT for an additional 30 minutes. Wash the beads twice with 250 μ l each DSA-FXM wash buffer as before and resuspend the beads in each well with 200 μ l Flow Fixative and gently vortex the plate. Place the plate onto a flow cytometer and acquire the beads. FXM and LMX-IgG procedures were carried out as

described above. The experimental results are shown in FIG. 10 and FIG. 11: FIG. 10, Panel A: both HLA-Class I (C-I) and Class II (C-II) donor specific antibody (DSA) were negative (CI-/CII-); FIG. 10, Panel B: only C-I DSA was positive (CI+/CII-); FIG. 10, Panel C: only C-II DSA was positive (CI-/CII+); and FIG. 10, Panel D: both CI and C-II DSAs were positive (CI+/CII+).

EXAMPLE 4: AUTO-DSA-FXM TESTING

[00110] Autologous sera from 15 recipients were tested against the recipients' own PBMC cells by FXM in parallel with the DSA-FXM procedure described in Example 1. The experimental results are shown in FIG. 15: of 15 auto crossmatches, 3 were negative and 4 were positive by both DSA-FXM and FXM; 8 were only positive by FXM and proved that the DSAs detected by FXM were not DSAs against HLA antigens.

EXAMPLE 5: INTRAVENOUS IMMUNOGLOBULIN (IVIG) DESENSITIZATION DSA-FXM TESTING

[00111] The inhibition effect of IVIG on HLA-DSA was evaluated by DSA-FXM testing procedure described in Example 1. Experimental results are shown in FIGs. 17-19.

[00112] For the experiment shown in FIG. 17, two HLA DSA positive sera were spiked with 5% IVIG and tested in vitro by DSA-FXM. The inhibition effect of IVIG on both HLA class I and II DSA was measurable.

[00113] As shown in FIG. 18, a positive DSA serum in different dilutions was spiked with 5% IVIG and tested by DSA-FXM. The result showed that IVIG had a dose-dependent inhibition on both HLA class I and II DSAs.

[00114] A series of samples from a kidney candidate under IVIG desensitization treatment were tested against a potential (but incompatible) living donor's cells by both DSA-FXM and FXM. As shown in FIG. 19, the inhibition effect of IVIG on HLA-DSA was observed by DSA-FXM but could not be seen by FXM. Rituxan (therapeutic anti-CD20) had no interference on the test results by DSA-FXM testing.

[00115] Although the foregoing invention has been described in some detail by way of illustration and example for purposes of clarity of understanding, it is readily apparent to those of ordinary skill in the art in light of the teachings of this invention that certain changes and modifications may be made thereto without departing from the spirit or scope of the appended claims. It is also to be understood that the terminology used herein is for the

purpose of describing particular embodiments only, and is not intended to be limiting, since the scope of the present invention will be limited only by the appended claims.

[00116] Accordingly, the preceding merely illustrates the principles of the invention. It will be appreciated that those skilled in the art will be able to devise various arrangements which, although not explicitly described or shown herein, embody the principles of the invention and are included within its spirit and scope. Furthermore, all examples and conditional language recited herein are principally intended to aid the reader in understanding the principles of the invention and the concepts contributed by the inventors to furthering the art, and are to be construed as being without limitation to such specifically recited examples and conditions. Moreover, all statements herein reciting principles, aspects, and embodiments of the invention as well as specific examples thereof, are intended to encompass both structural and functional equivalents thereof. Additionally, it is intended that such equivalents include both currently known equivalents and equivalents developed in the future, i.e., any elements developed that perform the same function, regardless of structure. The scope of the present invention, therefore, is not intended to be limited to the exemplary embodiments shown and described herein. Rather, the scope and spirit of present invention is embodied by the appended claims.

[00116a] In some aspects, described herein are one or more of the following items:

1. A method for determining the presence or absence of donor specific antibodies in a biological sample, the method comprising:

forming a mixture by combining a cellular sample from a donor with a biological sample from a recipient under conditions sufficient for recipient immune antibodies, if present, to bind to donor cell surface antigen (Ag) to form an immune antibody-Ag complex;

contacting the mixture with beads comprising an antibody that specifically binds the immune antibody-Ag complex on a surface thereof;

adding under lysis conditions a detectably-labeled antibody that specifically binds the immune antibody-Ag complex bound to the beads; and

detecting the presence or absence of the detectably-labeled antibody bound to the immune antibody-Ag complex to determine the presence or absence of donor specific antibodies in the biological sample from the recipient.

2. The method according to item 1, wherein the detecting is semi-quantitative.

3. The method according to item 1 or 2, wherein the immune antibody is an alloantibody.

4. The method according to item 1 or 2, wherein the immune antibody is an autoantibody.

5. The method according to any one of items 1-4, wherein the immune antibody is a complement fixing antibody (CFAb).

6. The method according to any one of items 1-5, wherein the detecting comprises detecting a fluorescence emission.

7. The method according to any one of items 1-6, wherein the detecting comprises flowing the complex through a flow cytometer.

8. The method according to any one of items 1-6, wherein the detecting comprises detecting the complex by an enzyme-linked immunosorbent assay (ELISA).

9. The method according to any one of items 1-7, wherein the detectably-labeled antibody comprises a detectable label attached to an antibody or antigen binding fragment thereof.

10. The method according to any one of items 1-9, wherein the detectable label comprises a fluorochrome, a chromophore, an enzyme, a linker molecule, a biotin molecule, an electron donor, an electron acceptor, a dye, a metal, or a radionuclide.

11. The method according to any one of items 1-10, wherein the detectable label comprises a fluorophore selected from the group consisting of: indocarbocyanine (C3), indodicarbocyanine (C5), Cy3, Cy3.5, Cy5, Cy5.5, Cy7, Texas Red, Pacific Blue, Oregon Green 488, Alexa fluor-355, Alexa Fluor 488, Alexa Fluor 532, Alexa Fluor 546, Alexa Fluor-555, Alexa Fluor 568, Alexa Fluor 594, Alexa Fluor 647, Alexa Fluor 660, Alexa Fluor 680, Alexa Fluor 700, JOE, Lissamine, Rhodamine Green, BODIPY, fluorescein isothiocyanate (FITC), carboxy-fluorescein (FAM), Allophycocyanin (APC), phycoerythrin (PE), rhodamine, dichlororhodamine (dRhodamine), carboxy tetramethylrhodamine (TAMRA), carboxy-X-rhodamine (ROX), LIZ, VIC, NED, PET, SYBR, PicoGreen, and RiboGreen.
12. The method according to any one of items 1-11, wherein the donor specific antibody is actual donor specific antibody.
13. The method according to any one of items 1-12, wherein the Ag is selected from the group consisting of: HLA-A, HLA-B, HLA-C, HLA-DRB1, HLA-DRB2, HLA-DRB3, HLA-DRB4, HLA-DRB5, HLA-DQ, and HLA-DP.
14. The method according to any one of items 1-13, wherein the biological sample comprises serum, blood, saliva, or plasma.
15. The method according to any one of items 1-14, comprising obtaining the cellular sample from the donor.
16. The method according to any one of items 1-15, comprising obtaining the biological sample from the recipient.
17. The method according to any one of items 1-16, wherein the cellular sample from the donor comprises nucleated cells.
18. The method according to any one of items 1-17, wherein the cellular sample from the donor comprises from 0.001×10^6 to 2.0×10^6 cells.
19. The method according to any one of items 1-18, wherein the cellular sample from the donor comprises fewer than 0.2×10^6 cells.
20. The method according to any one of items 1-19, wherein the cellular sample from the donor comprises fewer than 0.1×10^6 cells.
21. The method according to any one of items 1-20, wherein the cellular sample from the donor comprises fewer than 0.5×10^5 cells.
22. The method according to any one of items 1-21, wherein the cellular sample from the donor comprises about 25,000 to 200,000 cells.
23. The method according to any one of items 1-22, wherein the average bead diameter is from 0.1 to 20 microns.

24. The method according to any one of items 1-22, wherein the average bead diameter is 5 microns or less.
25. The method according to any one of items 1-22, wherein the average bead diameter is between 2.5 to 5 microns.
26. The method according to any one of items 1-25, wherein the beads are agarose beads.
27. The method according to any one of items 1-25, wherein the beads are latex beads.
28. The method according to any one of items 1-25, wherein the beads are magnetic beads.
29. The method according to any one of items 1-25, wherein the beads are polystyrene beads.
30. The method according to any one of items 1-29, wherein the method is performed in 12 hours or less.
31. The method according to any one of items 1-29, wherein the method is performed in 8 hours or less.
32. The method according to any one of items 1-31, wherein the lysis conditions comprise administering a lysis buffer comprising tracer, detergent, and DNase.
33. The method according to any one of items 1-32, comprising generating a report indicating whether donor specific antibodies are present in the biological sample from the recipient.
34. The method according to item 33, wherein generating a report is performed by a computer.
35. The method according to item 34, wherein the report is displayed to an output device at a location remote to the computer.
36. A system comprising:
 - a sample fluidic subsystem comprising:
 - a processor, and
 - a computer-readable medium operably coupled to the processor with stored programming thereon that, when executed by the processor, programs the processor to cause the sample fluidic subsystem to:
 - combine a cellular sample from a donor with a biological sample from a recipient under conditions sufficient for recipient immune antibodies, if present, to bind to donor cell surface antigen (Ag) to form an immune antibody-Ag complex;

contact the mixture with beads comprising an antibody that specifically binds the immune antibody-Ag complex on a surface thereof; and

add under lysis conditions a detectably-labeled antibody that specifically binds the immune antibody-Ag complex; and

a flow cytometer configured to assay the sample for the presence or absence of the detectably-labeled antibody bound to the immune antibody-Ag complex to determine the presence or absence of donor specific antibodies.

37. The system according to item 36, wherein the immune antibody is an alloantibody.

38. The system according to item 36, wherein the immune antibody is an autoantibody.

39. The system according to any one of items 36-38, wherein the immune antibody is a complement fixing antibody (CFAb).

40. The system according to any one of items 36-39, wherein the detectably-labeled antibody comprises a detectable label attached to an antibody or antigen binding fragment thereof.

41. The system according to any one of items 36-40, wherein the detectable label comprises a fluorophore selected from the group consisting of: indocarbocyanine (C3), indodicarbocyanine (C5), Cy3, Cy3.5, Cy5, Cy5.5, Cy7, Texas Red, Pacific Blue, Oregon Green 488, Alexa fluor-355, Alexa Fluor 488, Alexa Fluor 532, Alexa Fluor 546, Alexa Fluor-555, Alexa Fluor 568, Alexa Fluor 594, Alexa Fluor 647, Alexa Fluor 660, Alexa Fluor 680, Alexa Fluor 700, JOE, Lissamine, Rhodamine Green, BODIPY, fluorescein isothiocyanate (FITC), carboxy-fluorescein (FAM), Allophycocyanin (APC), phycoerythrin (PE), rhodamine, dichlororhodamine (dRhodamine), carboxy tetramethylrhodamine (TAMRA), carboxy-X-rhodamine (ROX), LIZ, VIC, NED, PET, SYBR, PicoGreen, and RiboGreen.

42. The method according to any one of items 36-41, wherein the average bead diameter is from 0.1 to 20 microns.

43. The system according to any one of items 36-41, wherein the average bead diameter is less than 5 microns.

44. The system according to any one of items 36-41, wherein the average bead diameter is between 2.5 to 5 microns.

45. The system according to any one of items 36-44, wherein the beads are agarose beads.

46. The system according to any one of items 36-44, wherein the beads are latex beads.
47. The system according to any one of items 36-44, wherein the beads are magnetic beads.
48. The system according to any one of items 36-44, wherein the beads are polystyrene beads.
49. The system according to any one of items 36-48, wherein the system is configured to detect the presence or absence of donor specific antibodies in 12 hours or less.
50. The system according to any one of items 36-48, wherein the system is configured to detect the presence or absence of donor specific antibodies in 8 hours or less.
51. A kit comprising:
a plurality of beads comprising antibodies that specifically bind an immune antibody-Ag complex on a surface thereof;
a detectably-labeled antibody that specifically binds the immune antibody-Ag complex; and
instructions for using the plurality of beads and the detectably-labeled antibody to assay a cellular sample from a donor and a biological sample from a recipient to determine the presence or absence of donor specific antibodies in the biological sample
52. The kit according to item 51, wherein the detectably-labeled antibody comprises a detectable label attached to an antibody or antigen binding fragment thereof.
53. The kit according to item 51 or 52, wherein the detectable label comprises a fluorophore selected from the group consisting of: indocarbocyanine (C3), indodicarbocyanine (C5), Cy3, Cy3.5, Cy5, Cy5.5, Cy7, Texas Red, Pacific Blue, Oregon Green 488, Alexa fluor-355, Alexa Fluor 488, Alexa Fluor 532, Alexa Fluor 546, Alexa Fluor-555, Alexa Fluor 568, Alexa Fluor 594, Alexa Fluor 647, Alexa Fluor 660, Alexa Fluor 680, Alexa Fluor 700, JOE, Lissamine, Rhodamine Green, BODIPY, fluorescein isothiocyanate (FITC), carboxy-fluorescein (FAM), Allophycocyanin (APC), phycoerythrin (PE), rhodamine, dichlororhodamine (dRhodamine), carboxy tetramethylrhodamine (TAMRA), carboxy-X-rhodamine (ROX), LIZ, VIC, NED, PET, SYBR, PicoGreen, and RiboGreen.
54. The kit according to any one of items 51-53, wherein the average bead diameter is less than 5 microns.
55. The kit according to any one of items 51-54, wherein the average bead diameter is between 2.5 to 5 microns.

- 56. The kit according to any one of items 51-55, wherein the beads are agarose beads.
- 57. The kit according to any one of items 51-55, wherein the beads are latex beads.
- 58. The kit according to any one of items 51-55, wherein the beads are magnetic beads.
- 59. The kit according to any one of items 51-55, wherein the beads are polystyrene beads.

CLAIMS

WHAT IS CLAIMED IS:

1. A method for determining the presence or absence of donor specific antibodies in a biological sample, the method comprising:
 - forming a mixture by combining a cellular sample from a donor with a biological sample from a recipient under conditions sufficient for recipient immune antibodies, if present, to bind to donor cell surface antigen (Ag) to form an immune antibody-Ag complex;
 - contacting the mixture with beads comprising an antibody that specifically binds the immune antibody-Ag complex on a surface thereof;
 - adding under lysis conditions a detectably-labeled antibody that specifically binds the immune antibody-Ag complex bound to the beads; and
 - detecting the presence or absence of the detectably-labeled antibody bound to the immune antibody-Ag complex to determine the presence or absence of donor specific antibodies in the biological sample from the recipient.
2. The method according to Claim 1, wherein the detecting is semi-quantitative.
3. The method according to Claim 1 or 2, wherein the immune antibody is an alloantibody.
4. The method according to Claim 1 or 2, wherein the immune antibody is an autoantibody.
5. The method according to any one of claims 1-4, wherein the immune antibody is a complement fixing antibody (CFAb).
6. The method according to any one of Claims 1-5, wherein the detecting comprises detecting a fluorescence emission.
7. The method according to any one of Claims 1-6, wherein the detecting comprises flowing the complex through a flow cytometer.

8. The method according to any one of Claims 1-6, wherein the detecting comprises detecting the complex by an enzyme-linked immunosorbent assay (ELISA).

9. The method according to any one of Claims 1-7, wherein the detectably-labeled antibody comprises a detectable label attached to an antibody or antigen binding fragment thereof.

10. The method according to any one of Claims 1-9, wherein the detectable label comprises a fluorochrome, a chromophore, an enzyme, a linker molecule, a biotin molecule, an electron donor, an electron acceptor, a dye, a metal, or a radionuclide.

11. The method according to any one of Claims 1-10, wherein the detectable label comprises a fluorophore selected from the group consisting of: indocarbocyanine (C3), indodicarbocyanine (C5), Cy3, Cy3.5, Cy5, Cy5.5, Cy7, Texas Red, Pacific Blue, Oregon Green 488, Alexa fluor-355, Alexa Fluor 488, Alexa Fluor 532, Alexa Fluor 546, Alexa Fluor-555, Alexa Fluor 568, Alexa Fluor 594, Alexa Fluor 647, Alexa Fluor 660, Alexa Fluor 680, Alexa Fluor 700, JOE, Lissamine, Rhodamine Green, BODIPY, fluorescein isothiocyanate (FITC), carboxy-fluorescein (FAM), Allophycocyanin (APC), phycoerythrin (PE), rhodamine, dichlororhodamine (dRhodamine), carboxy tetramethylrhodamine (TAMRA), carboxy-X-rhodamine (ROX), LIZ, VIC, NED, PET, SYBR, PicoGreen, and RiboGreen.

12. The method according to any one of Claims 1-11, wherein the donor specific antibody is actual donor specific antibody.

13. The method according to any one of Claims 1-12, wherein the Ag is selected from the group consisting of: HLA-A, HLA-B, HLA-C, HLA-DRB1, HLA-DRB2, HLA-DRB3, HLA-DRB4, HLA-DRB5, HLA-DQ, and HLA-DP.

14. The method according to any one of Claims 1-13, wherein the biological sample comprises serum, blood, saliva, or plasma.

15. The method according to any one of Claims 1-14, comprising obtaining the cellular sample from the donor.

16. The method according to any one of Claims 1-15, comprising obtaining the biological sample from the recipient.

17. The method according to any one of Claims 1-16, wherein the cellular sample from the donor comprises nucleated cells.

18. The method according to any one of Claims 1-17, wherein the cellular sample from the donor comprises from 0.001×10^6 to 2.0×10^6 cells.

19. The method according to any one of Claims 1-18, wherein the cellular sample from the donor comprises fewer than 0.2×10^6 cells.

20. The method according to any one of Claims 1-19, wherein the cellular sample from the donor comprises fewer than 0.1×10^6 cells.

21. The method according to any one of Claims 1-20, wherein the cellular sample from the donor comprises fewer than 0.5×10^5 cells.

22. The method according to any one of Claims 1-21, wherein the cellular sample from the donor comprises about 25,000 to 200,000 cells.

23. The method according to any one of Claims 1-22, wherein the average bead diameter is from 0.1 to 20 microns.

24. The method according to any one of Claims 1-22, wherein the average bead diameter is 5 microns or less.

25. The method according to any one of Claims 1-22, wherein the average bead diameter is between 2.5 to 5 microns.

26. The method according to any one of Claims 1-25, wherein the beads are agarose beads.

27. The method according to any one of Claims 1-25, wherein the beads are latex beads.
28. The method according to any one of Claims 1-25, wherein the beads are magnetic beads.
29. The method according to any one of Claims 1-25, wherein the beads are polystyrene beads.
30. The method according to any one of Claims 1-29, wherein the method is performed in 12 hours or less.
31. The method according to any one of Claims 1-29, wherein the method is performed in 8 hours or less.
32. The method according to any one of Claims 1-31, wherein the lysis conditions comprise administering a lysis buffer comprising tracer, detergent, and DNase.
33. The method according to any one of Claims 1-32, comprising generating a report indicating whether donor specific antibodies are present in the biological sample from the recipient.
34. The method according to Claim 33, wherein generating a report is performed by a computer.
35. The method according to Claim 34, wherein the report is displayed to an output device at a location remote to the computer.
36. A system comprising:
a sample fluidic subsystem comprising:
a processor, and
a computer-readable medium operably coupled to the processor with stored programming thereon that, when executed by the processor, programs the processor to cause the sample fluidic subsystem to:

combine a cellular sample from a donor with a biological sample from a recipient under conditions sufficient for recipient immune antibodies, if present, to bind to donor cell surface antigen (Ag) to form an immune antibody-Ag complex;

contact the mixture with beads comprising an antibody that specifically binds the immune antibody-Ag complex on a surface thereof; and

add under lysis conditions a detectably-labeled antibody that specifically binds the immune antibody-Ag complex; and

a flow cytometer configured to assay the sample for the presence or absence of the detectably-labeled antibody bound to the immune antibody-Ag complex to determine the presence or absence of donor specific antibodies.

37. The system according to Claim 36, wherein the immune antibody is an alloantibody.

38. The system according to Claim 36, wherein the immune antibody is an autoantibody.

39. The system according to any one of Claims 36-38, wherein the immune antibody is a complement fixing antibody (CFAb).

40. The system according to any one of Claims 36-39, wherein the detectably-labeled antibody comprises a detectable label attached to an antibody or antigen binding fragment thereof.

41. The system according to any one of Claims 36-40, wherein the detectable label comprises a fluorophore selected from the group consisting of: indocarbocyanine (C3), indodicarbocyanine (C5), Cy3, Cy3.5, Cy5, Cy5.5, Cy7, Texas Red, Pacific Blue, Oregon Green 488, Alexa fluor-355, Alexa Fluor 488, Alexa Fluor 532, Alexa Fluor 546, Alexa Fluor-555, Alexa Fluor 568, Alexa Fluor 594, Alexa Fluor 647, Alexa Fluor 660, Alexa Fluor 680, Alexa Fluor 700, JOE, Lissamine, Rhodamine Green, BODIPY, fluorescein isothiocyanate (FITC), carboxy-fluorescein (FAM), Allophycocyanin (APC), phycoerythrin (PE), rhodamine, dichlororhodamine (dRhodamine), carboxy tetramethylrhodamine

(TAMRA), carboxy-X-rhodamine (ROX), LIZ, VIC, NED, PET, SYBR, PicoGreen, and RiboGreen.

42. The method according to any one of Claims 36-41, wherein the average bead diameter is from 0.1 to 20 microns.

43. The system according to any one of Claims 36-41, wherein the average bead diameter is less than 5 microns.

44. The system according to any one of Claims 36-41, wherein the average bead diameter is between 2.5 to 5 microns.

45. The system according to any one of Claims 36-44, wherein the beads are agarose beads.

46. The system according to any one of Claims 36-44, wherein the beads are latex beads.

47. The system according to any one of Claims 36-44, wherein the beads are magnetic beads.

48. The system according to any one of Claims 36-44, wherein the beads are polystyrene beads.

49. The system according to any one of Claims 36-48, wherein the system is configured to detect the presence or absence of donor specific antibodies in 12 hours or less.

50. The system according to any one of Claims 36-48, wherein the system is configured to detect the presence or absence of donor specific antibodies in 8 hours or less.

51. A kit comprising:
a plurality of beads comprising antibodies that specifically bind an immune antibody-Ag complex on a surface thereof;

a detectably-labeled antibody that specifically binds the immune antibody-Ag complex; and

instructions for using the plurality of beads and the detectably-labeled antibody to assay a cellular sample from a donor and a biological sample from a recipient to determine the presence or absence of donor specific antibodies in the biological sample.

52. The kit according to Claim 51, wherein the detectably-labeled antibody comprises a detectable label attached to an antibody or antigen binding fragment thereof.

53. The kit according to Claim 51 or 52, wherein the detectable label comprises a fluorophore selected from the group consisting of: indocarbocyanine (C3), indodicarbocyanine (C5), Cy3, Cy3.5, Cy5, Cy5.5, Cy7, Texas Red, Pacific Blue, Oregon Green 488, Alexa fluor-355, Alexa Fluor 488, Alexa Fluor 532, Alexa Fluor 546, Alexa Fluor-555, Alexa Fluor 568, Alexa Fluor 594, Alexa Fluor 647, Alexa Fluor 660, Alexa Fluor 680, Alexa Fluor 700, JOE, Lissamine, Rhodamine Green, BODIPY, fluorescein isothiocyanate (FITC), carboxy-fluorescein (FAM), Allophycocyanin (APC), phycoerythrin (PE), rhodamine, dichlororhodamine (dRhodamine), carboxy tetramethylrhodamine (TAMRA), carboxy-X-rhodamine (ROX), LIZ, VIC, NED, PET, SYBR, PicoGreen, and RiboGreen.

54. The kit according to any one of Claims 51-53, wherein the average bead diameter is less than 5 microns.

55. The kit according to any one of Claims 51-54, wherein the average bead diameter is between 2.5 to 5 microns.

56. The kit according to any one of Claims 51-55, wherein the beads are agarose beads.

57. The kit according to any one of Claims 51-55, wherein the beads are latex beads.

58. The kit according to any one of Claims 51-55, wherein the beads are magnetic beads.

59. The kit according to any one of Claims 51-55, wherein the beads are polystyrene beads.

FIG. 1

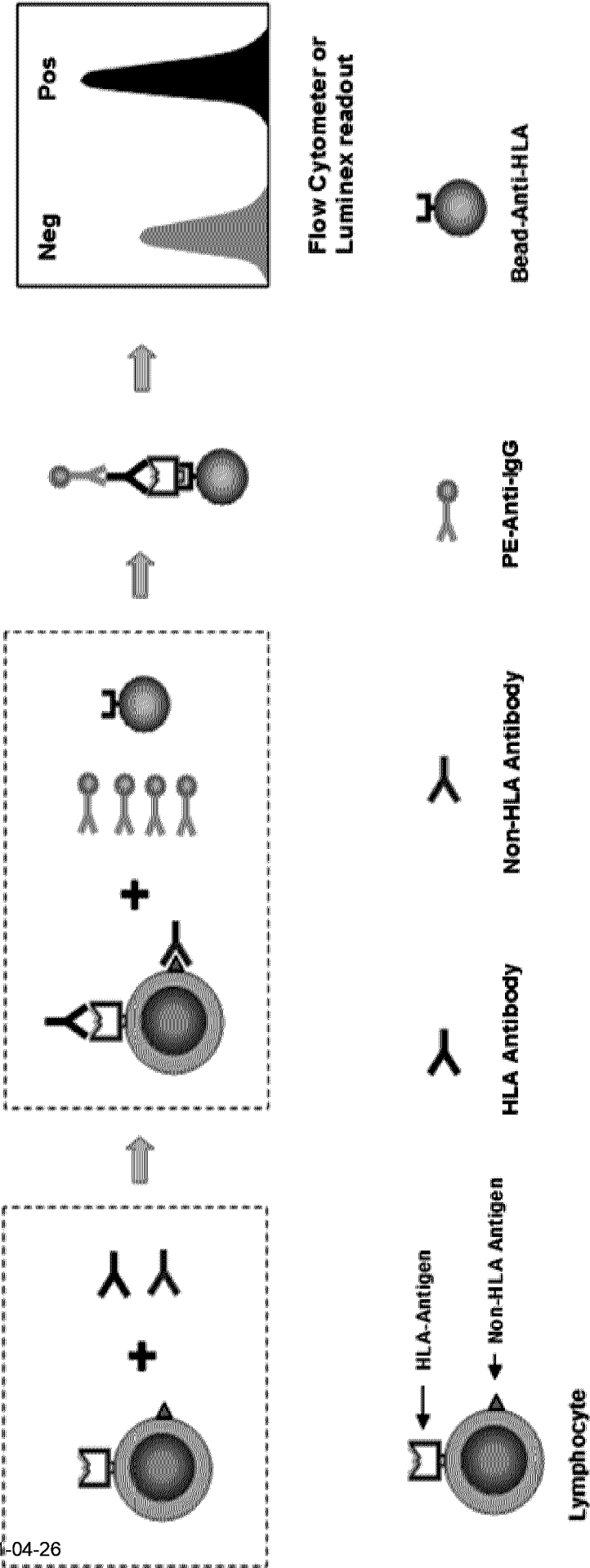

FIG. 2
ELISA BASED HLA-DSA-XM
(IgG-Ab DSA)

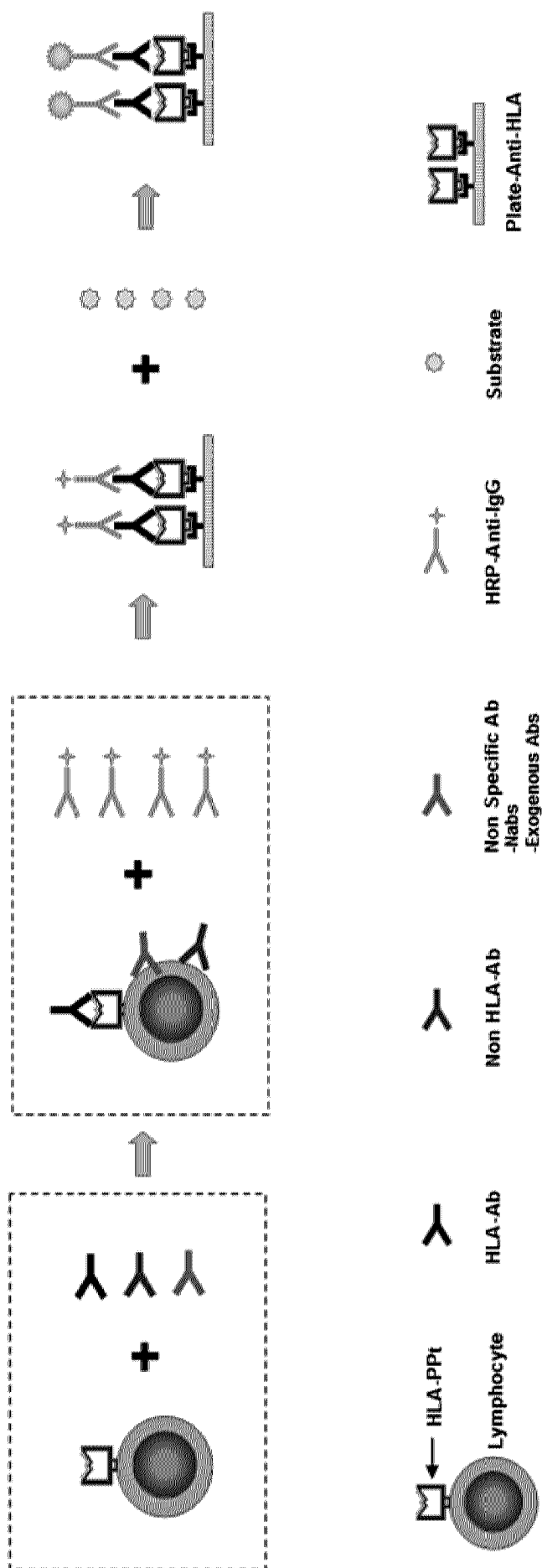

FIG. 3

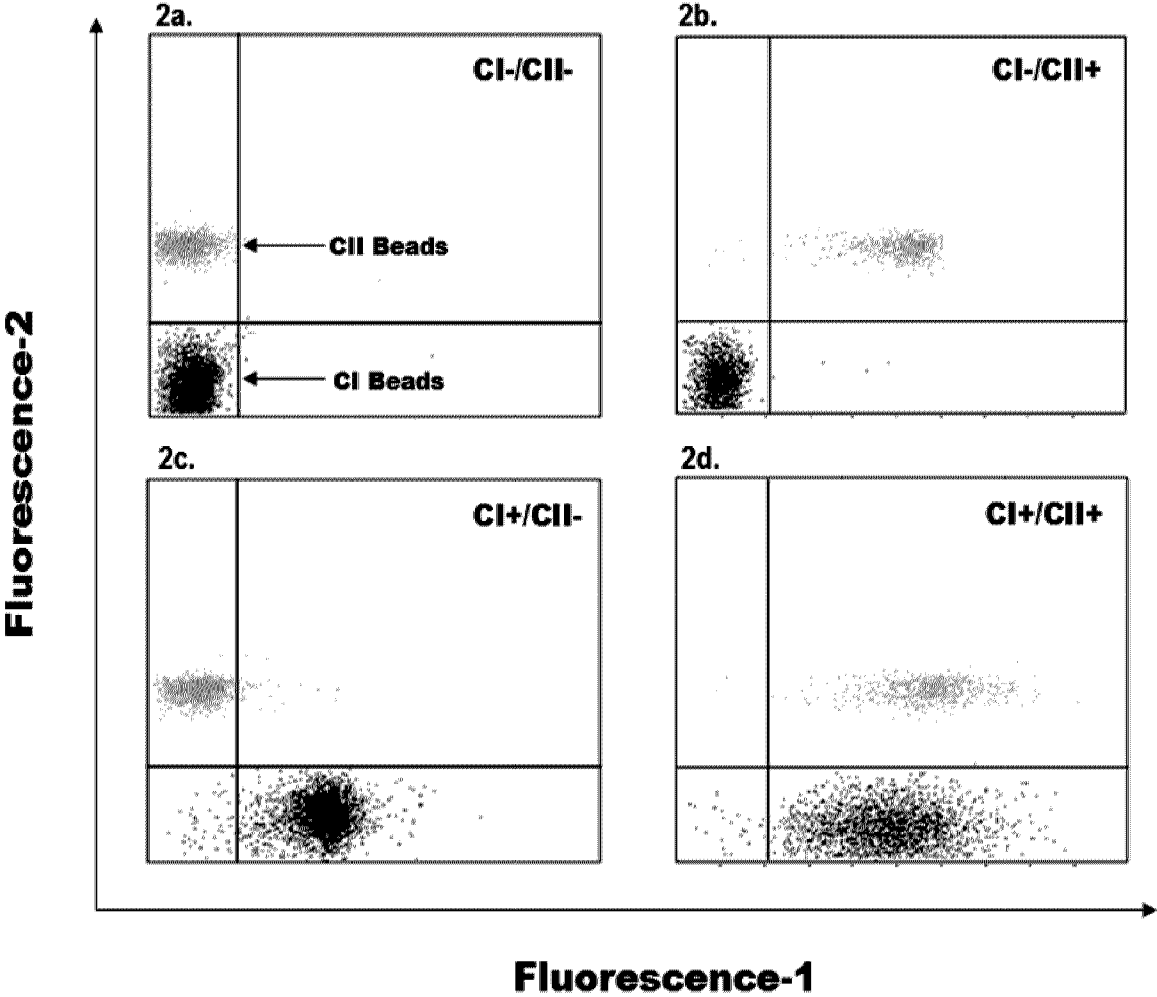

FIG. 4

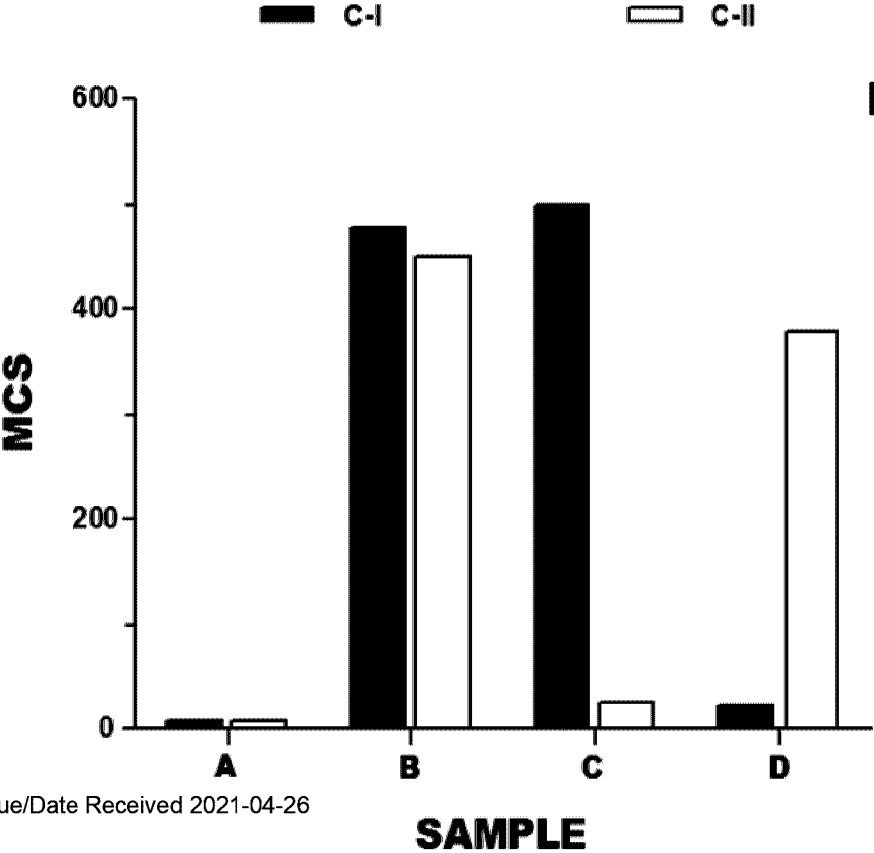

FIG. 5
SENSITIVITY COMPARISON
(Cell Number Titration; HLA-Ab C-I and II

PPS Dilution		FXM (MCS)		DSA-FXM (MCS)								LMX-IgG DSA (MFI)							
				0.025X10 ⁶ Cells		0.050X10 ⁶ Cells		0.1X10 ⁶ Cells		0.2X10 ⁶ Cells		HLA-CI				HLA-CII			
												A2	B7	Cw7	DRI	DRI03	DQ5		
1:500	271	251	280	222	345	314	362	351	368	390	3846,3106,2656	1716	1872	*	*	921, 594	1064	2381, 974	
1:1000	205	183	227	213	288	259	283	296	284	327	2808,2240,2005	1164	1389	**	**	413, 269	540	658, 265	
1:2000	146	119	161	131	202	182	206	224	201	225	1577,1218,1086	*	680	**	**	219, 144	282	658, 238	
1:4000	94	41	173	125	172	127	125	146	133	167	* * *	**	**	**	**	122, 88	148	132, 53	
1:8000	58	1	74	47	98	73	93	92	90	110	** * *	**	149	**	**	69, 49	81	77, 32	

Number in red: Positive (MFI ≥ 1000)
Number in blue(*): Possible (MFI 500-999)
Number in black(**): Negative (MFI < 500)

Cutoffs: LMX-IgG (MFI): HLA-CI/CII ≥ 1000
FXM (MCS): T Cell-XM: ≥ 88; B Cell-XM ≥ 100
DSA-FXM (MCS): HLA-CI: ≥ 61 MCS; HLA-CII ≥ 60 MCS

Replacement Sheet

5/19

FIG. 6

NO	CELL & TYPE	SERUM	DSA-FXM (MCS)		LMX-IgG DSA (MFI)
			HLA-CI	HLA-CII	
1	CELL 17C-MX1: A2,11;B27,35;Bw4,Bw6;Cw1,w4;DR1,DR8,DQ4,5	MX1-13P	61	135	DR1-227
2		MX1-14P	87	686	A2-650-766;A11-549;B35-4556;DR8-13148
3		MX1-15P	503	3	B35-18608
4		MX1-16P	425	14	A2-17133-18778
5	CELL 18C-MX1: A2,26;B44,51;Bw4;Cw7,w14;DR7,DR11;DR52,53;DQ2,7	MX1-13P	122	77	DR52-335
6		MX1-14P	540	667	A26-20500;A2-650-766;B51-848;DR11-1223-12853;DR52-2395-9836
7		MX1-15P	638	-9	A26-1023;B51-18025-18333
8		MX1-16P	486	-6	A2-17133-18778
9	CELL 11C-MX2: A24;B60;Bw6;Cw3,w7;DR15,DR16;DR51;DQ5,6	MX2-09P	106	723	A24-2023,2194;DR15-19607-22040;DR16-17316-19397;DR51-18303-19837;DQ6-14816-21770
10		MX2-10P	22	29	None
11	CELL 12C-MX2: A2,32;B7,B38;Bw4,Bw6;Cw7,w12;DR8,DR15;DR51;DQ6	MX2-09P	157	642	A2-9579-12649;A32-3487;DR8-3600;DR15-19607-22040;DR51-18303-19837;DQ6-14816-21770
12		MX2-10P	-1	48	None
13	CELL 5C-MX1: A2,11;B7,44;BW4,BW6;CW5,10;DR4,15;DR51,53;DQ6,7	MX1-01P	445	755	A2-3286-4193;B44-9679-10155;Bw4-7768-17844;DR4-19046-20940;DR53-18963-19743;DQ7-4076-7184
14		MX1-02P	-3	-1	None
15		MX1-03P	673	531	A11-3801-4890;B7-20997;DR15-8225-13109;DR51-11521-13336;DQ6-14930-20959
16		MX1-04P	612	198	A11-9864-10761;B44-20423-21477;Cw10-1029-3326;DR4-219;?DP
17	CELL 6C-MX1: A23,24;B39,44;BW4,BW6;CW4,7;DR14,17;DR52;DQ2,7;DPB1*0301,0402	MX1-01P	552	271	A23-19837;A24-18655-19915;B44-9679-10155;Bw4-7768-17844;DQ2-803-3835;DQ7-4076-7184
18		MX1-02P	8	121	None
19		MX1-03P	116	161	A23-1987;A24-2460-3012;B39-1356;DP4-2085-3111
20		MX1-04P	634	467	B44-20423-21477;DQ2-10662-14441
21	CELL 3C-MX2: A2,24;B44;Bw4;Cw2,16;DR7;DR53;DQ2,9	MX2-01P	446	629	A2-1385-1700;B44-9873-10255;DR7-19901;DR53-12181-12842;DQ2-2141-5587
22		MX2-02P	82	491	A2-2247-4376;DR7-12821;DQ2-3607-13940;DQA1*0201/DQB1*0303-1694
23	CELL 4C-MX2: A2,24;B39,41;Bw6;Cw7,17;DR8,13;DR52;DQ4,6	MX2-01P	75	23	A2-1385-1700;DQ4-818
23		MX2-02P	240	782	A2-2247-4376;B39-573;DR8-17084;DR13-19396;DR52-4377-14344

Cutoffs:

LMX-IgG (MFI): HLA-CI/CII \geq 1000

Date Rec'd: 04-26-2021

DSA-FXM (MCS): HLA-CI \geq 61 MCS; HLA-CII \geq 60 MCS

FIG. 7

DSA-FXM RESULT (DSA: HLA-DQ)

NO	LMX-IgG DSA (MFI)	CELL	CELL HLA TYPE	SERU M	DSA-FXM (MCS)	
					HLA- CI	HLA- CII
1	B44: 20423-21477; DQ2:10662-14441	6C-MX1	A23,24; B39,44 ;BW4,BW6;CW4,7;DR14,17; ;DR52; DQ2,7	MX1-04P	634	467
2	DQB1*0301: 6700; DQB1*0302: 234-1915; DQB1*0303: 292-15559	YR	A2,11;B15,46;Bw6,Cw1,3;DRB109,12;DRB3 0101,0103;DRB4 0101,0103; DQB1 03,03	HM	22	286
3	DQ4 4089, 3723	CP	A3,24;B7,X;Bw6;DR8,15;DR51; DQ4,6 ;DPB1,6	PS	50	309
4	DQB1*0501: 5520, DQB1*0502: 4601	CC	A*0101,0201;B*0702,X;Bw6;Cw*0702,X;DRB1*0101,0103; DQ*0501 ,X;DPB1*0101,0401/2302N	BC	-3	120
5	DQB1*0601: 4617, DQB1*0602:891	CP	A*0301,2402;B*0702,X;Bw6,Cw*0702,X;DRB1*0801,1501;DR51; DQB1*0402,0602;DQA1*0102 ,04:01/02; DPB1*0401,0601	CW	14	197
6	B*1302: 4690; DQB1*0601:4196, DQB1*0602:1777	MF	A*2601,3001; B*1302 ,3801;Bw4;Cw*0602,1203,DRB1*0403,1301;DR52,53, DQB1*0305,0603 ;DPB1*0201,0401	BC	462	109
7	B57:708, 299; DQ7: 17369, 16969, 3651, 2437, 1510;	KR	A1 A68 B51 B57 Bw4 DR8 DR11 DQ7,X	SB	83	136

Cutoffs: LMX-IgG (MFI): HLA-CI/CII ≥ 1000
 DSA-FXM (MCS): HLA-CI: ≥ 61 MCS; HLA-CII ≥ 60 MCS

FIG. 8

DSA-FXM RESULT (DSA: HLA-DP)

NO	LMX-IgG DSA (MFI)	CELL	CELL HLA TYPE	SERUM	DSA-FXM (MCS)	
					HLA-CI	HLA-CII
1	DP1*0301:2023	RK	A*0101,0301;B*0702,0801;Bw6;Cw0701,0702;DRB1*0301,1501;DR51,52;DQB1*0201,0602,DPB1*0301,0401	MD-1	36	249
2	DPB1*0101-3315	CC	A*0101,0201;B*0702,X;Cw*0702,X;Bw6;DRB1*0101,0103;DQ*0501,X;DPB1*0101,0401/2302N	MD-2	51	283
3	A2-240;DPB1*0101-13655;DP1(C1 _q)-7448	CC	A*0101,0201;B*0702,X;Cw*0702,X;Bw6;DRB1*0101,0103;DQ*0501,X;DPB1*0101,0401/2302N	MD-3	226	656
4	A*0206-240;DQB1*0401-727;DPB1*0501-11833	FG	A*0203,2402;B*3802,5401;Bw4,6;Cw*0102,0702;DRB1*0405,1602;DR51,DR53;DQB1*0401,0502;DPB1*0501,X	MD-4	279	663
5	A23-1987; A24-2460-3012; B39-1355;DP4-2085-3111	6C-MX1	A23,24;B39,44;BW4,BW6;CW4,7;DR14,17;DR52;DQ2,7;DPB1*0301,0402	MX	111	161
6	C-I: Multi-Spec C-II: DP0101: 1065	CC	A*0101,0201;B*0702,X;Bw6;Cw*0702,X;DRB1*0101,0103;DQB1*0501,X;DPB1*0101,0401/2302N	BU	602	115

Cutoffs: LMX-IgG (MFI): HLA-CI/CII \geq 1000
 DSA-FXM (MCS): HLA-CI: \geq 61 MCS; HLA-CII \geq 60 MCS

FIG. 9

DSA-FXM RESULT (DSA: HLA-Cw)

NO	LMX-IgG DSA (MFI)	CELL	CELL HLA TYPE	SERU M	DSA-FXM (MCS)	
					HLA- CI	HLA- CII
1	Cw*0102:2665;DRB1*0404:3561,DR B1*0401:3436;DRB1*0405:1940:DQ B1*0502:3472	FG	A*0203,2402;B*3802,5401;Bw4,6;Cw*01 02,0702; DRB1*0405 ,1602;DR51,DR53; DQ B1*0401,0502 ;DPB1*0501,X	WW	243	346
2	Cw6: 2179; DR51: 449; DPB1*0101:342	HT	A*74,X; B*45,50; Cw*06,16; Bw6; DRB1*11,16; DR52, DR51 ;DQB1*05,X; DPB1*0101 ,0201/24	HJ	202	148
3	Cw*0702: 4701	RK	A*0101,0301;B*0702,0801;Bw6; Cw 0701 , 0702 ;DRB1*0301,1501; DR51,52 ;DQB1*02 01,0602,DPB1*0301,0401	JD	249	36

Cutoffs:

LMX-IgG (MFI): HLA-CI/CII \geq 1000DSA-FXM (MCS): HLA-CI: \geq 61 MCS; HLA-CII \geq 60 MCS

FIG. 10

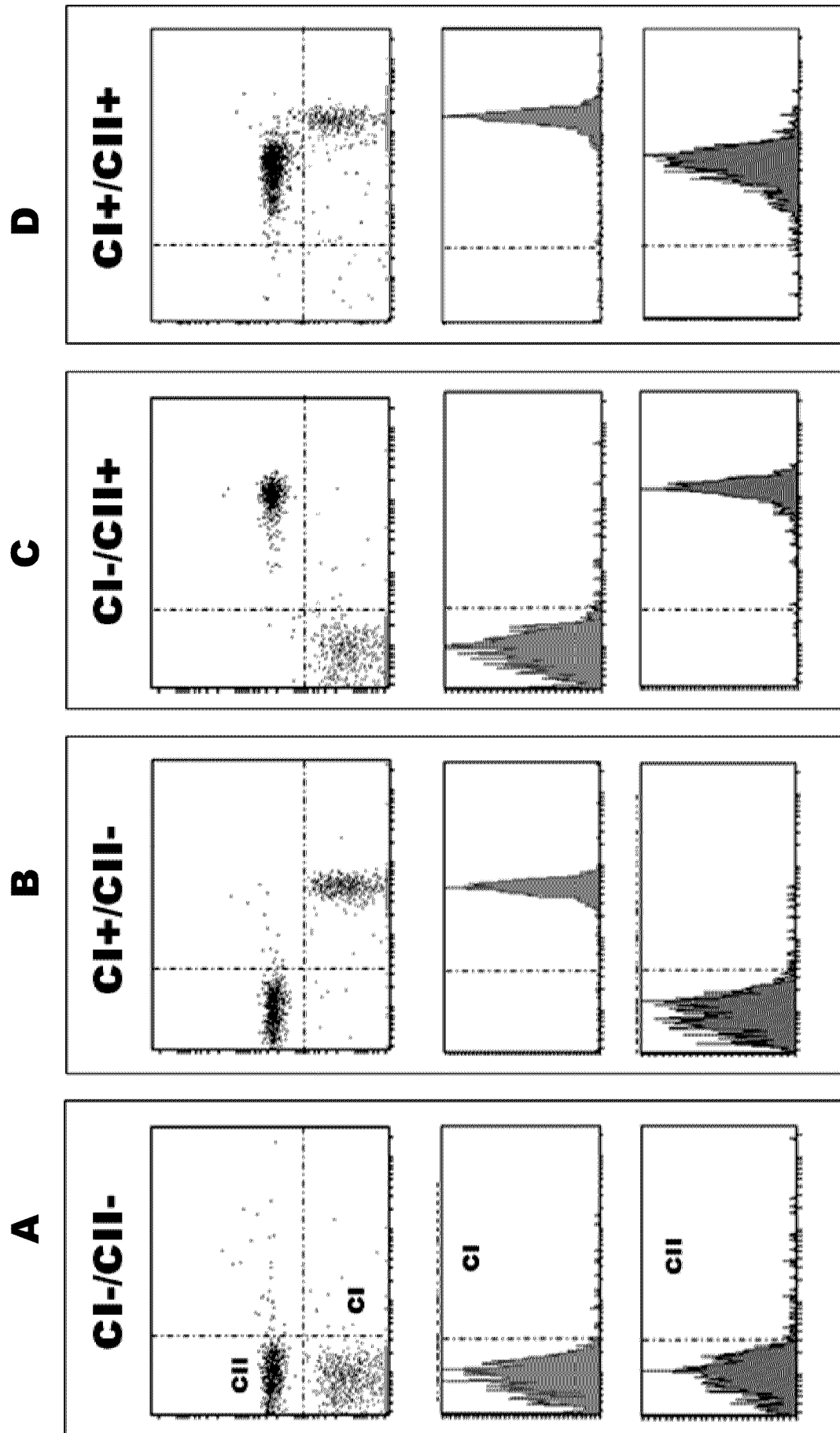

FIG. 11

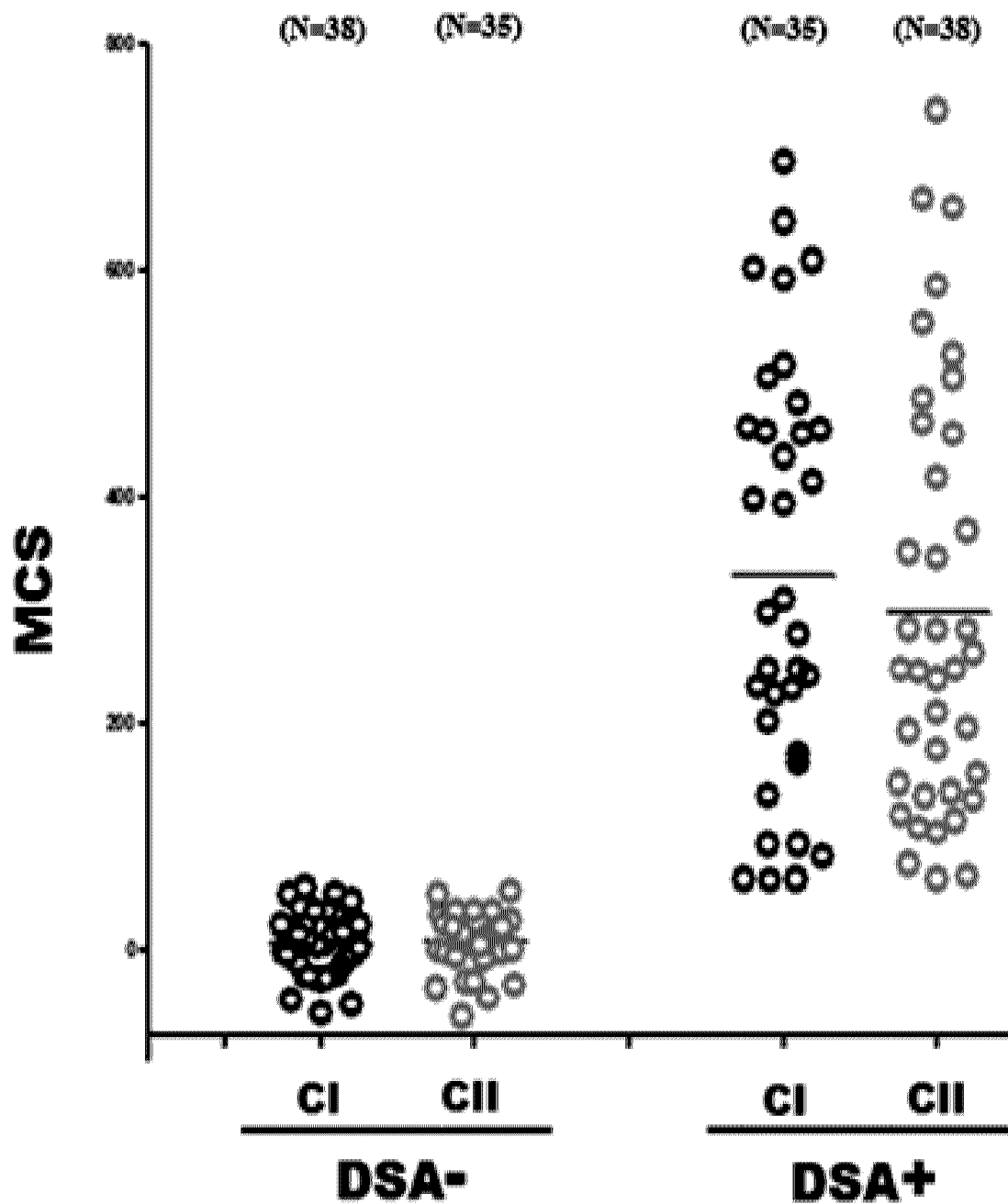

FIG. 12

SERUM DILUTION	FXM (MCS)		DSA-FXM (MCS)		LMX-DSA (MFI) (HLA-B7)
	Tc	Bc	CI	CII	
Neat	*404	*423	*681	17	*10455
1:10	*194	*229	*397	33	*3288
1:25	*112	*128	*288	9	*1338
1:50	64	55	*214	15	**688
1:100	33	9	*162	-10	359
1:500	0	-1	37	-6	82
1:1000	-3	1	12	5	23
CELLS: A3,24; B7,X; Bw6; DR8, 15; DR51; DQ4, 6; DPB1, 6					

*Positive; **Possible Positive

FIG. 13

SERUM DILUTION	FXM (MCS)		DSA-FXM (MCS)		LMX-DSA (MFI) (HLA-DR4)
	Tc	Bc	CI	CII	
NEAT	9	*346	*166	*741	*13369, *12473, *12188, *9559, *8646
1:100	6	*199	-10	*356	*1447, *1440, *1413, *1049, **847
1:500	4	42	-44	*158	253, 232, 227, 188, 114
1:1000	3	-3	-43	*94	15, 12, 12, 11, 10
CELLS: A1, X; B35, 51; Bw4, Bw6; Cw*06, *15; DR*04BXRRC, DR*1114; DR3*02YE; DR4*01DWH; DQ *0302, DQ*03; DRB1*04:01, *04:02, *04:03, *04:04, *04:05					

*Positive; **Possible Positive

FIG. 14

A		B	
CI DSA		CII DSA	
		LMX-IgG DSA	
		+	-
DSA-FXM	+	52	5
	-	3	35

Concordance: 92%
P<0.0001
N=95

CII DSA		LMX-IgG DSA	
		+	-
DSA-FXM	+	49	7
	-	2	42

Concordance: 91%
P<0.0001
N=100

C

DSA-FXM vs. LMX-IgG DSA

DSA	CI	CII
SENSITIVITY	95%	96%
SPECIFICITY	88%	86%

FIG. 14 (continued)

D

NO	LMX-IgG DSA (MFI)	LMX-C1q DSA (MFI)	CELL HLA TYPE	FXM (CS)		DSA-FXM (CS)	
				Tc	Bc	I	II
1	A*0203: 10782	Negative	A*0203.2402; B*3802.5401; BW4.6; CW*0102.0702; DRB1*0405.1602; DR51.53; DOB1*0401.0502; DPB1*0501.X	40	1	20	14
2	B*0801: 10426	Negative	A*0101.0301; B*0702.0801; Bw6; Cw 0701.0702; DRB1*0301.1501; DR51.52; DOB1*0201.0602; DPB1*0301.0401	19	35	3	0
3		Negative	A*0201.3201; B*0801.4402; Bw4.6; CW*0501.07; DRB1*0301.1501; DR51.52; DOB1*0201.0602; DPB1*0301.2001	10	4	23	24
4	A2*0201: 5951	A2*0201: 2089	A*0201.0301; B*0702.3701; Bw4.6; CW*0602.0702; DR*1501.X; DR51; DQ*0602.X; DP*0201.0401; DPA1*0103/10.X	17	-3	23	-7
5	Cw*0501: 9520	Cw*0501: 1738	A*0201.3201; B*0801.4402; Bw4.6; CW*0501.07; DRB1*0301.1501; DR51.52; DOB1*0201.0602; DPB1*0301.2001	-1	4	14	16
6	DPB1*0401: 8269	Negative	A*0101.0201; B*0702.X; CW*0702.X; Bw6; DRB1*0101.0103; DQ*0501.X; DPB1*0101.0401/2302N	61	-7	44	20
7	DOB1*0201: 427~1728 DPB1*0401: 8269	Negative	A*0101.0301; B*0702.0801; Bw6; CW*0701.0702; DRB1*0301.1501; DR51; DR52; DQ*0201. 0602; DPB1*0301.0401	46	7	34	15

FIG. 15

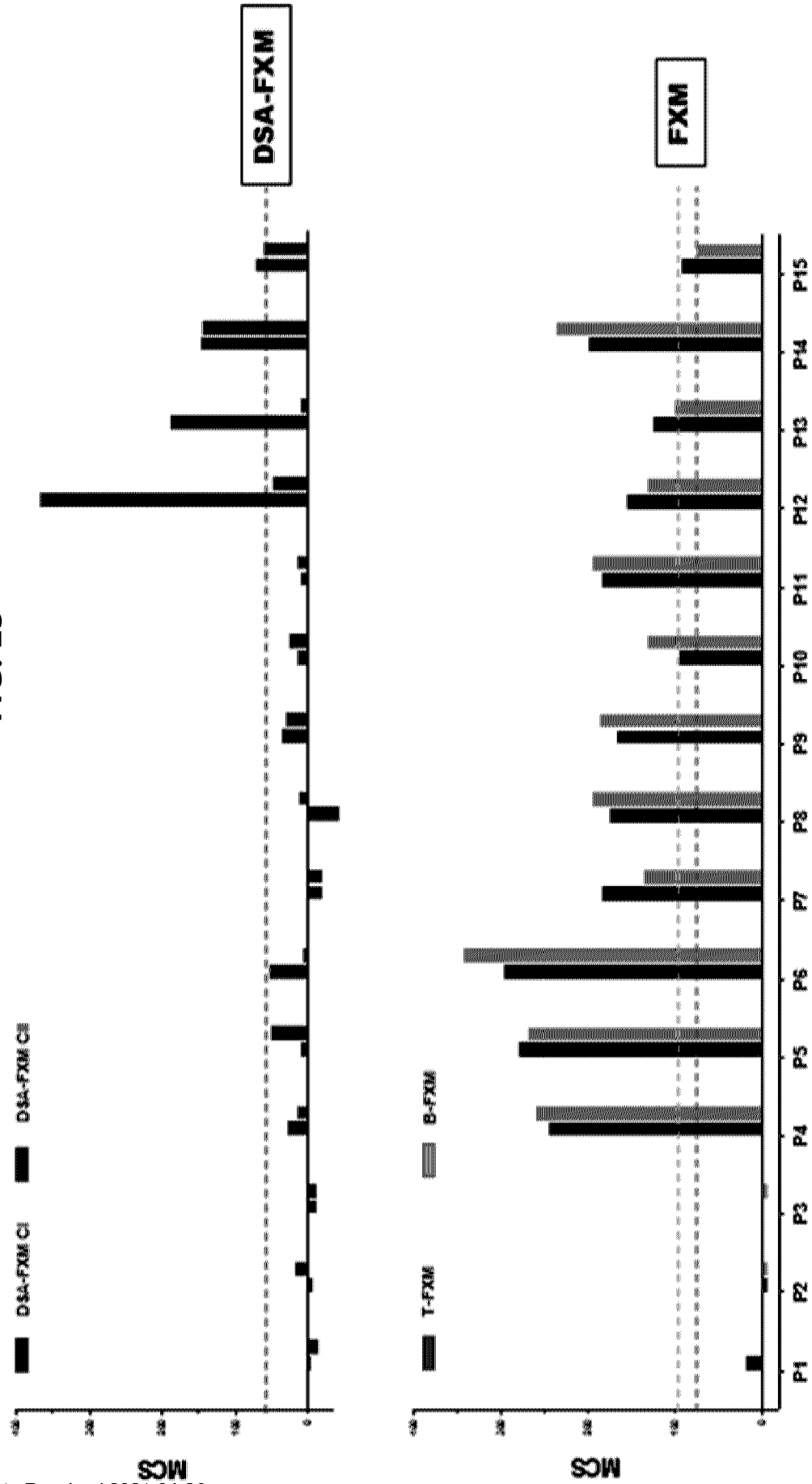

FIG. 16

CASE	LMX-IgG DSA (MFI)	Cells	Serum & Date	IgG-FXM (MCS)			DSA-FXM (MCS)			
				TXM	BXM	Test Date	CI	CIIa	CIIb	Test Date
1	A2-680-789; B27-1129-1210; DR1-959-1163	91708	89695 6-23-12	65	162	2/5/2013	190	NA	14	2/7/2013
		91708	89695 1-29-13	66	122	2/5/2013	185	NA	12	2/7/2013
2	Invalid LMX-IgG Result	AUTO	92081 10-11-12	355	421	11/26/2012	278	179	191	5/9/2013
			92081 11-19-12	355	418	11/26/2012	267	160	181	5/9/2013
		92549	92081 10-11-12	337	377	11/26/2012	297	173	151	5/9/2013
			92081 11-19-12	328	378	11/26/2012	297	159	143	5/9/2013
3	CW*07:02-897; DRB1*04:03-940	95532	94237 3-26-13	NA	NA	NA	-36	3	95	10/15/2013
	CW*07:02-428; DRB1*04:03-898		94237 6-18-13	-8	140	6/25/2013	-41	-11	83	10/15/2013
4	CW8-3403	Auto	97819 12-03-13	228	239	10/13/2012	No cells available			
		97968	97819 12-03-13	224	228	2012/20/13	218	-5	-38	2/10/2014

FIG. 17
DSA-FXM CI

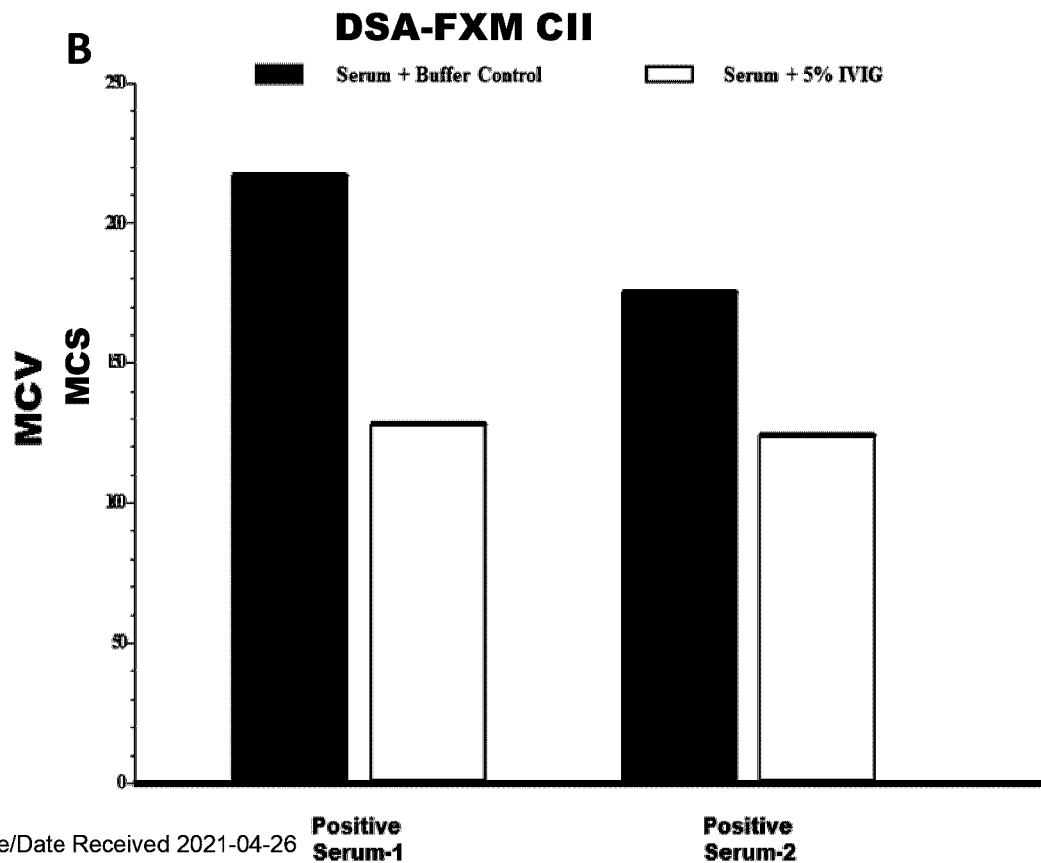
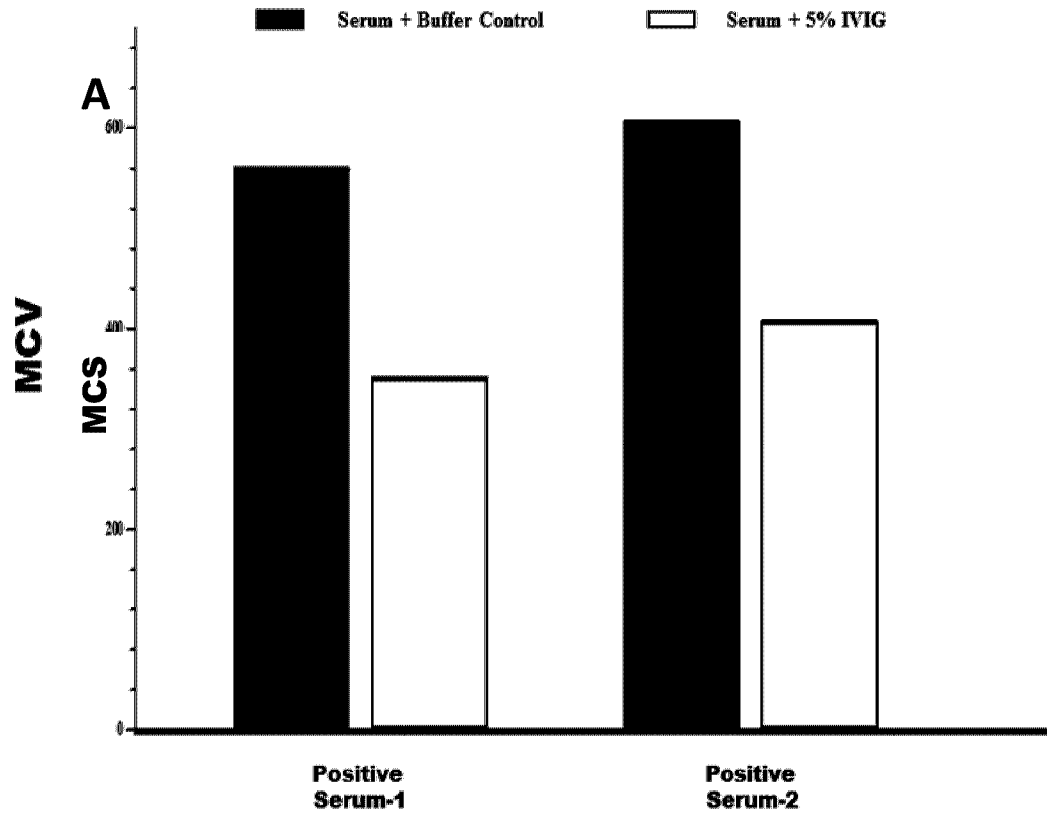

FIG. 18

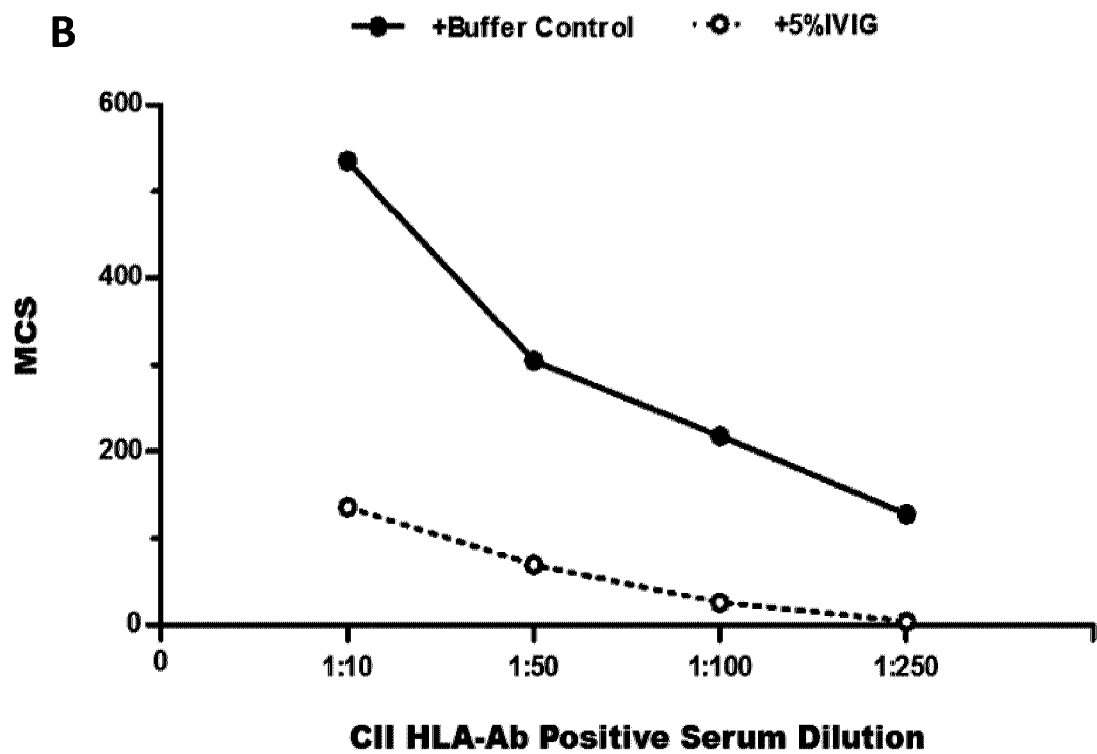
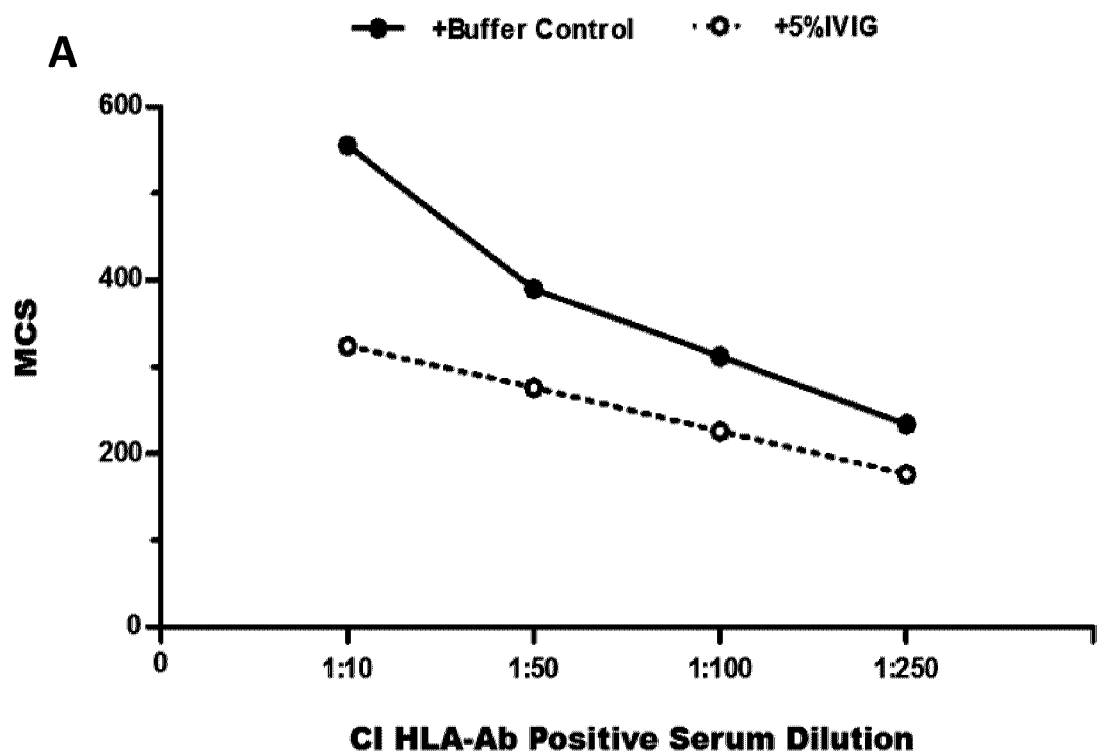

FIG. 19

