

(12) STANDARD PATENT
(19) AUSTRALIAN PATENT OFFICE

(11) Application No. **AU 2014371802 B2**

(54) Title
Unit attaching device and indoor unit

(51) International Patent Classification(s)
F24F 13/32 (2006.01) *F16B 5/02* (2006.01)

(21) Application No: **2014371802** (22) Date of Filing: **2014.10.20**

(87) WIPO No: **WO15/098256**

(30) Priority Data

(31) Number	(32) Date	(33) Country
2013-270001	2013.12.26	JP
2014-137903	2014.07.03	JP

(43) Publication Date: **2015.07.02**

(44) Accepted Journal Date: **2017.06.15**

(71) Applicant(s)
Mitsubishi Electric Corporation

(72) Inventor(s)
Tanaka, Kenyu;Takagi, Masahiko;Kurihara, Makoto;Yoshimura, Kiyoshi

(74) Agent / Attorney
FPA Patent Attorneys Pty Ltd, ANZ Tower 161 Castlereagh Street, Sydney, NSW, 2000, AU

(56) Related Art
JP 2013-137150 A
JP 2011-169550 A

(12) 特許協力条約に基づいて公開された国際出願

(19) 世界知的所有権機関
国際事務局

(43) 国際公開日
2015 年 7 月 2 日(02.07.2015)



(10) 国際公開番号
WO 2015/098256 A1

- (51) 国際特許分類:
F24F 13/32 (2006.01) *F16B 5/02* (2006.01)
- (21) 国際出願番号: PCT/JP2014/077822
- (22) 国際出願日: 2014 年 10 月 20 日(20.10.2014)
- (25) 国際出願の言語: 日本語
- (26) 国際公開の言語: 日本語
- (30) 優先権データ:
特願 2013-270001 2013 年 12 月 26 日(26.12.2013) JP
特願 2014-137903 2014 年 7 月 3 日(03.07.2014) JP
- (71) 出願人: 三菱電機株式会社(MITSUBISHI ELECTRIC CORPORATION) [JP/JP]; 〒1008310 東京都千代田区丸の内二丁目 7 番 3 号 Tokyo (JP).
- (72) 発明者: 田中 健裕(TANAKA, Kenyu); 〒1008310 東京都千代田区丸の内二丁目 7 番 3 号 三菱電機株式会社内 Tokyo (JP). 高木 昌彦(TAKAGI, Masahiko); 〒1008310 東京都千代田区丸の内二丁目 7 番 3 号 三菱電機株式会社内 Tokyo (JP). 栗原 誠(KURIHARA, Makoto); 〒1008310 東京都千代田区丸の内二丁目 7 番 3 号 三菱電機株式会社内 Tokyo (JP). 吉村 潔(YOSHIMURA, Kiyoshi); 〒1008310 東京都千代田区丸の内二丁目 7 番 3 号 三菱電機株式会社内 Tokyo (JP).
- (74) 代理人: 特許業務法人きさ特許商標事務所(KISA PATENT & TRADEMARK FIRM); 〒1050001 東京

都港区虎ノ門二丁目 10 番 1 号 虎ノ門ツインビルディング東棟 8 階 Tokyo (JP).

- (81) 指定国 (表示のない限り、全ての種類の国内保護が可能): AE, AG, AL, AM, AO, AT, AU, AZ, BA, BB, BG, BH, BN, BR, BW, BY, BZ, CA, CH, CL, CN, CO, CR, CU, CZ, DE, DK, DM, DO, DZ, EC, EE, EG, ES, FI, GB, GD, GE, GH, GM, GT, HN, HR, HU, ID, IL, IN, IR, IS, KE, KG, KN, KP, KR, KZ, LA, LC, LK, LR, LS, LU, LY, MA, MD, ME, MG, MK, MN, MW, MX, MY, MZ, NA, NG, NI, NO, NZ, OM, PA, PE, PG, PH, PL, PT, QA, RO, RS, RU, RW, SA, SC, SD, SE, SG, SK, SL, SM, ST, SV, SY, TH, TJ, TM, TN, TR, TT, TZ, UA, UG, US, UZ, VC, VN, ZA, ZM, ZW.
- (84) 指定国 (表示のない限り、全ての種類の広域保護が可能): ARIPO (BW, GH, GM, KE, LR, LS, MW, MZ, NA, RW, SD, SL, ST, SZ, TZ, UG, ZM, ZW), ユーラシア (AM, AZ, BY, KG, KZ, RU, TJ, TM), ヨーロッパ (AL, AT, BE, BG, CH, CY, CZ, DE, DK, EE, ES, FI, FR, GB, GR, HR, HU, IE, IS, IT, LT, LU, LV, MC, MK, MT, NL, NO, PL, PT, RO, RS, SE, SI, SK, SM, TR), OAPI (BF, BJ, CF, CG, CI, CM, GA, GN, GQ, GW, KM, ML, MR, NE, SN, TD, TG).

添付公開書類:

— 国際調査報告 (条約第 21 条(3))

(54) Title: MACHINERY MOUNTING DEVICE AND INDOOR UNIT

(54) 発明の名称: 機器取付装置及び室内機

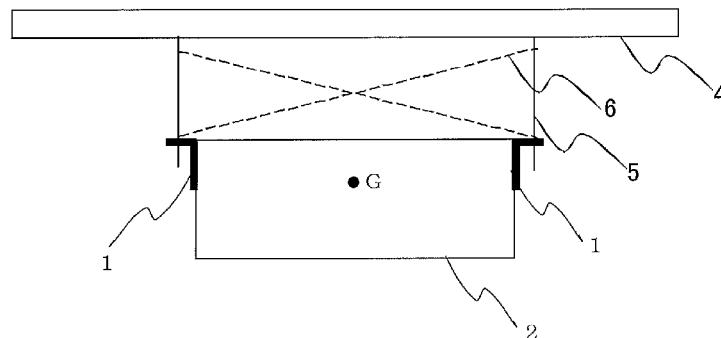

(57) Abstract: This machinery mounting device comprises a hanging fixture (1) that has a hole through which a hanger bolt (5) suspended from a ceiling (4) passes and that is mounted on an indoor unit (2) serving as machinery to be hung. The hanging fixture (1) is mounted on the ceiling side of case-side faces of the indoor unit (2). Thus, the distance between the machinery installation location and the portion that is the base point for the hanger bolt swaying, for example when an earthquake or the like occurs, can be shortened.

(57) 要約: 本発明の機器取付装置は、天井 4 から吊り下げられた吊りボルト 5 を通す穴を有し、吊り下げ対象の機器となる室内機 2 に設置される吊り金具 1 を備え、吊り金具 1 が室内機 2 の筐体側面の天井側に設置され、例えば地震等の発生において吊りボルトの揺れの基点となる部分と機器の設置位置との距離を短くすることができる。

WO 2015/098256 A1

2014371802 05 Apr 2016

DESCRIPTION

Title of Invention

UNIT ATTACHING DEVICE AND INDOOR UNIT

Technical Field

5 [0001]

The present invention relates to a unit attaching device for installing a unit in such a manner that the unit is suspended from a ceiling or the like.

Background Art

[0002]

10 When a unit or the like is suspended from and fixed to a ceiling, a space above a ceiling, a beam, or the like of a building (hereinafter referred to as ceiling), for example, suspension bolts are attached to the ceiling, and the unit or the like is fixed to the suspension bolts. For example, in the case of an indoor unit installed on the indoor side of an air-conditioning apparatus, suspension
15 brackets of the indoor unit are fixed to suspension bolts, and the indoor unit is suspended from a ceiling. Here, conventionally, the suspension brackets are often provided at positions on the lower side of the unit in the vertical direction (positions closer to the inside of a room (floor) when installed) (see, for example, Patent Literature 1).

20 [0002a]

Reference to any prior art in the specification is not, and should not be taken as, an acknowledgment or any form of suggestion that this prior art forms part of the common general knowledge in any jurisdiction or that this prior art could reasonably be expected to be understood, regarded as relevant and/or
25 combined with other pieces of prior art by a person skilled in the art.

[0002b]

As used herein, except where the context requires otherwise, the term "comprise" and variations of the term, such as "comprising", "comprises" and

2014371802 26 Apr 2017

"comprised", are not intended to exclude further additives, components, integers or steps.

Citation List

Patent Literature

5 [0003]

Patent Literature 1: Japanese Unexamined Patent Application Publication
No. 2013-224771 (Fig. 2)

Summary

[0003a]

10 According to a first aspect of the invention there is provided a unit
attaching device comprising suspension brackets each having a hole for passing
a suspension bolt suspended from a ceiling and installed to a unit to be
suspended, wherein a suspension bracket of the suspension brackets is installed
on a ceiling side and a suspension bracket of the suspension brackets is installed
15 on a floor side of a side surface of a housing of the unit, and the suspension
bracket installed on the ceiling side is installed at a position higher than a position
of a center of gravity of the unit.

[0004]

20 Conventionally, when installing (attaching) an indoor unit to a building, if
the distance between the ceiling and the unit is long, the suspension bolts swing

largely, and may be broken. Even if braces are added to increase the strength, the suspension bolts swing about lower attachment parts of the braces, and may be broken. In some cases, the suspended unit may fall.

[0005]

5 The present invention is made in light of the above problem, and it is an object of at least one embodiment of the present invention to provide a unit attaching device that can fix a suspension bolt and a unit to each other and can suppress the swing of the unit and the suspension bolt. An alternative object is to at least provide the public with a useful choice.

10 [0006]

The unit attaching device disclosed within the following has suspension brackets that have a hole for passing a suspension bolt suspended from a ceiling and that are installed to a unit to be suspended. The suspension brackets are installed on the ceiling side of the side surface of a housing of the unit.

15 [0007]

In the unit attaching device disclosed within the following, in a unit to be suspended by a suspension bolt, a suspension bracket is installed at a position on the ceiling side of the side surface of a housing of the unit. Therefore, when an earthquake or the like occurs, the distance between a part that is the base point of the swing of the suspension bolt and the installation position of the unit can be reduced, and the swing can be lessened.

20

Brief Description of Drawings

[0008]

[Fig. 1] Fig. 1 is a diagram showing a state where a unit to which unit attaching devices of Embodiment 1 of the present invention are attached is attached to a ceiling.

25

[Fig. 2] Fig. 2 is a diagram (1) illustrating suspension brackets 1 according to Embodiment 1 of the present invention.

[Fig. 3] Fig. 3 is a diagram (2) illustrating suspension brackets 1 according to Embodiment 1 of the present invention.

5 [Fig. 4] Fig. 4 is a diagram showing a unit to which unit attaching devices according to Embodiment 2 of the present invention are installed.

[Fig. 5] Fig. 5 is a diagram showing a state where a unit having unit attaching devices according to Embodiment 3 of the present invention is attached to a ceiling.

10 [Fig. 6] Fig. 6 is a diagram (1) showing a unit having unit attaching devices according to Embodiment 4 of the present invention.

[Fig. 7] Fig. 7 is a diagram (2) showing a unit having unit attaching devices according to Embodiment 4 of the present invention.

15 [Fig. 8] Fig. 8 is a diagram illustrating the structure of an additional suspension bracket 3 according to Embodiment 4 of the present invention.

[Fig. 9] Fig. 9 is a diagram showing a unit to which unit attaching devices according to Embodiment 6 of the present invention are installed.

Description of Embodiments

[0009]

20 An air-conditioning apparatus according to embodiments of the present invention will be described with reference to the drawings below. In the following drawings, elements denoted by the same reference signs are identical or equivalent, and this commonly applies to the entire description. In addition, the forms of components described in the entire description are merely illustrative
25 and no restrictive. In particular, the combination of components is not restricted to the combination in each embodiment, and a component described in another embodiment can be applied to another embodiment. The upper side in the figures will be referred to as "the upper side," and the lower side in the figures will be referred to as "the lower side." When a plurality of units or the like of the

same type distinguished by index letters need not be particularly distinguished or identified, the index letters may be omitted. In the drawings, the size relationship of components may be different from the actual one.

[0010]

5 Embodiment 1.

Fig. 1 is a diagram showing a state where a unit to which unit attaching devices of Embodiment 1 of the present invention are attached is attached to a ceiling. Here, a description will be given assuming that the unit to be suspended from the ceiling or the like is an indoor unit of an air-conditioning apparatus or the like. As shown in Fig. 1, the unit to be suspended in Embodiment 1 is a cassette-type indoor unit 2 that has a substantially rectangular parallelepiped housing (casing) and that is concealed and installed in a ceiling 4. For this reason, the lower surface of the indoor unit 2 faces the inside of a room that is an air-conditioned space, and has an air inlet and an air outlet. The indoor unit 2 has, for example, a heat exchanger that exchanges heat between refrigerant and air, and a fan that forms a flow of air sent from the air inlet through the heat exchanger to the air outlet (both not shown).

[0011]

Suspension bolts 5 are attached and fixed to the ceiling 4 at one end. In Embodiment 1, suspension brackets 1 are installed at four locations on the indoor unit 2, and therefore four suspension bolts 5 are attached to and suspended from the ceiling 4. For example, when the distance between the ceiling 4 and the indoor unit 2 is long because of the installation position of the indoor unit 2, in view of the earthquake resistance, the suspension bolts 5 are connected and reinforced by braces 6 as shown in Fig. 1.

[0012]

Fig. 2 and Fig. 3 are diagrams illustrating suspension brackets 1 according to Embodiment 1 of the present invention. As shown in Fig. 2, the indoor unit 2 of Embodiment 1 has such a shape that the outer side surface is chamfered at

four locations (four corners). The suspension brackets 1 are installed (fixed) to the indoor unit 2 in the chamfered parts of the indoor unit 2. Here, in Embodiment 1, the four suspension brackets 1 are all the same suspension brackets 1. The suspension brackets 1 form a part or the whole of unit

5 attaching devices for fixing the indoor unit 2 (apparatus) to the suspension bolts 5. As shown in Fig. 1 and Fig. 3, in Embodiment 1, the suspension brackets 1 are installed at locations on the upper side (ceiling 4 side) in the direction of gravitational force (vertical direction) of the side surface of the housing of the indoor unit 2. For example, the suspension brackets 1 are preferably attached

10 to positions higher than the position of the center of gravity G of the indoor unit 2 in the direction of gravitational force. Here, the suspension brackets 1 installed to the indoor unit 2 are connected to a drain pan (not shown) attached to the lower part of the inside of the body of the indoor unit 2, and support the drain pan. For this reason, Fig. 3 shows a suspension bracket 1 formed integrally

15 with a part connected to the drain pan. However, the present invention is not restricted to this.

[0013]

Here, although not particularly restricting the invention thereto, in Embodiment 1, flat portions 11 of the suspension brackets 1 and a top plate of

20 the housing (the upper surface of the housing) of the indoor unit 2 are at substantially the same position in the height direction. The reason is that, for example, if the suspension brackets 1 are attached at positions higher than the upper surface of the housing, the suspension brackets 1 may get in the way in the transportation or the like of the indoor unit 2 (apparatus) before being

25 suspended. The reason is also that, even if the suspension brackets 1 and the suspension bolts 5 are fixed to each other at positions higher than the indoor unit 2, the swing-suppressing effect is reduced if the distance between the fixation positions and the indoor unit 2 is too long.

[0014]

As shown in Fig. 3, the flat portions 11 of the suspension brackets 1 have elongate holes 12 forming spaces through which the suspension bolts 5 are passed. In this embodiment, four suspension bolts 5 are passed through corresponding elongate holes 12. Due to the elongate holes 12, the degree of freedom of the suspension bolts 5 in the elongate holes 12 is increased. Therefore, after performing positioning relative to one of the suspension bolts 5, the positioning of the other suspension bolts 5 is facilitated. In addition, because play is provided, the deformation or the like of the suspension brackets 1 can be suppressed.

10 [0015]

In Embodiment 1, the side surface of the flat portion 11 is cut to form a slit 13 that communicates with the elongate hole 12 and guides the suspension bolt 5 to the elongate hole 12. Due to the slit 13, the suspension bolt 5 can be easily guided to the elongate hole 12 from the side surface of the flat portion 11. After passing the suspension bolt 5 through the elongate hole 12, the suspension bracket 1 and the suspension bolt 5 are tightened and fixed to each other for example by a washer and a nut (not shown), and the indoor unit 2 and the suspension bolt 5 are thereby fixed to each other. A washer retaining portion 14 is formed on the side surface of the flat portion 11 in which slit 13 is cut. The washer retaining portion 14 is a claw that retains the washer attached to the suspension bolt 5 and prevents the suspension bolt 5 from coming off the slit 13. A vertical portion 15 has screw holes or the like and serves as an installation surface for installing the suspension bracket 1 to the indoor unit 2.

[0016]

25 As described above, according to Embodiment 1, when fixing suspension bolts 5 suspended from a ceiling 4 and an indoor unit 2 (apparatus) to each other, by installing suspension brackets 1 that are unit attaching devices at positions on the upper side of the indoor unit 2 (for example, positions above the center of gravity G), the swing of the unit for example due to an earthquake can

be suppressed. In general, the amplitude of the swing of a unit is proportional to the cube of the distance between the base point and the position of fixation to the unit. Therefore, if the distance between the ceiling 4 (if a brace 6 is provided, the lower attachment part of the brace 6) and the suspension brackets 1 is reduced if only slightly, the swing dramatically decreases. For this reason, the effect of installation of suspension brackets 1 on the upper side of an indoor unit 2 as in Embodiment 1 is large, and the earthquake resistance can be improved.

[0017]

Embodiment 2.

Fig. 4 is a diagram showing a unit to which unit attaching devices according to Embodiment 2 of the present invention are installed. In Fig. 4, unit or the like denoted by the same reference sign as in Fig. 1 to Fig. 3 performs the same operation or the like as Embodiment 1. In Fig. 4, the suspension bracket 1A is a unit attaching device installed on the upper side of an indoor unit 2 (apparatus), and the suspension bracket 1B is a unit attaching device installed on the lower side (floor side, for example, below the center of gravity G of the indoor unit 2) of the indoor unit 2.

[0018]

In Embodiment 1 described above, suspension brackets 1 that are unit attaching devices are installed on the upper side of an indoor unit 2. In Embodiment 2, suspension brackets 1 are installed not only on the upper side of an indoor unit 2 (apparatus) but also on the lower side (for example, below the center of gravity G). Because suspension brackets 1A and suspension brackets 1B installed on the upper side and the lower side of the four corners of the indoor unit 2 and suspension bolts 5 are fixed to each other, more secure fixation can be performed while improving the earthquake resistance. Here, in Embodiment 2, both the suspension brackets 1A and the suspension brackets 1B installed to the indoor unit 2 are fixed to the suspension bolts 5. However, the present invention is not restricted to this. For example, if secure fixation is ensured, only the

suspension brackets 1A installed on the upper side may be fixed to the suspension bolts 5. For example, in a place where a ceiling slab is low, the suspension brackets 1B may be fixed to the suspension bolts 5. The selection of which of the suspension brackets 1A and the suspension brackets 1B is to be used for fixing can be made based on the height of the ceiling slab. Although, in Fig. 4, the suspension bracket 1A and the suspension bracket 1B are separated, they may be connected.

[0019]

Embodiment 3.

10 Fig. 5 is a diagram showing a state where a unit having unit attaching devices according to Embodiment 3 of the present invention is attached to a ceiling. In Embodiment 2 described above, suspension brackets 1 are installed on the upper side and the lower side of an indoor unit 2 (apparatus). In Embodiment 3, the suspension bracket 1A installed on the upper side of an indoor unit 2 and the suspension bracket 1B installed on the lower side of the indoor unit 2 are installed in such a manner that the suspension bracket 1A on the upper side and the suspension bracket 1B on the lower side are aligned in the height direction so that they can be fixed to the same suspension bolt 5. Therefore, the elongate hole 12 of the suspension bracket 1A and the elongate hole 12 of the suspension bracket 1B are disposed on the same axis.

[0020]

For example, in Embodiment 2, eight suspension bolts 5 are needed. Since the suspension bracket 1A and the suspension bracket 1B are fixed to the same suspension bolt 5, the whole indoor unit 2 can be securely fixed only by performing fixation to four suspension bolts 5. In addition, because the suspension bolt 5 between the suspension bracket 1A and the suspension bracket 1B serves as a pillar, the suspension bolt 5 is securely fixed to the indoor unit 2, and the swing due to an earthquake or the like can be reduced. Here, also in Embodiment 3, both the suspension brackets 1A and the suspension

brackets 1B are fixed to the suspension bolts 5. However, the present invention is not restricted to this. For example, only the suspension brackets 1A installed on the upper side may be fixed to the suspension bolts 5.

[0021]

5 Embodiment 4.

Fig. 6 and Fig. 7 are diagrams showing a unit having unit attaching devices according to Embodiment 4 of the present invention. Fig. 6 is a view of a unit with the unit attaching device installation surface facing front. Fig. 7 is a view mainly showing the installation surface. Embodiment 4 is such that in addition
10 to suspension brackets 1 installed to a unit, for example before shipping, at an installation site, additional suspension brackets 3 that can be additionally installed are installed as suspension brackets on the upper side.

[0022]

Fig. 8 is a diagram illustrating the structure of an additional suspension
15 bracket 3 according to Embodiment 4 of the present invention. As shown in Fig. 8, the additional suspension bracket 3 has a flat portion 31, an elongate hole 32, a slit 33, a washer retaining portion 34, a hooking portion 35, a hooking portion elongate hole 36, a hooking portion slit 37, and a connecting portion 38. The elongate hole 32 forms a space through which a suspension bolt 5 is passed,
20 and the slit 33 is formed in the flat portion 31 to guide the suspension bolt 5 to the elongate hole 32. As with the suspension brackets 1 of Embodiment 1, when installed, the flat portion 31 is at substantially the same position in the height direction as a top plate of a housing of an indoor unit 2. The washer retaining portion 34 retains a washer to prevent the suspension bolt 5 from
25 coming off.

[0023]

The additional suspension bracket 3 has the hooking portion 35, which is hooked on and engaged with the lower surface of a flat portion 11 of a suspension bracket 1 installed on the lower side of the indoor unit 2 to become

integral with the suspension bracket 1, and reinforces the additional suspension brackets 3. The hooking portion elongate hole 36 and the hooking portion slit 37 have shapes corresponding to an elongate hole 12 and a slit 13 of the suspension bracket 1 so as not to get in the way of the insertion of the suspension bolt 5 into the elongate hole 12. The connecting portion 38 connects the flat portion 31 and the hooking portion 35 and serves as an installation surface for installing the additional suspension bracket 3 to the indoor unit 2.

[0024]

10 As described above, in Embodiment 4, the additional suspension bracket 3 is a unit attaching device, and therefore, at the installation site of the indoor unit 2 (apparatus), the additional suspension brackets 3 can be additionally installed as needed. The additional suspension bracket 3 has the hooking portion 35, and the hooking portion 35 is hooked on and integrated with the suspension bracket 1 installed to the indoor unit 2, and the additional suspension bracket 3 can thereby be reinforced. Although, in Fig. 7, a description has been made assuming that a unit attaching device installed on the upper side of the unit are added, a unit attaching device installed on the lower side of the unit may be added. Although both the additional suspension bracket 3 and the suspension bracket 1 are fixed to the suspension bolt 5, the present invention is not restricted to this. For example, if secure fixation is ensured, only the additional suspension bracket 3 installed on the upper side may be fixed to the suspension bolt 5.

[0025]

Embodiment 5.

25 In the embodiments described above, a description has been made assuming that a plurality of unit attaching devices (suspension brackets 1, additional suspension brackets 3) installed to a unit (indoor unit 2) are the same suspension brackets 1, additional suspension brackets 3. However, the present invention is not restricted to this. Because using the same unit attaching

devices reduces the cost, it is preferable to use at least two same unit attaching devices.

[0026]

In the embodiments described above, braces 6 are provided. However, in the case of a circumstance where braces 6 cannot be installed, braces 6 may not be provided. The present invention is restricted to attaching a unit, and does not relate to the specification of a suspension bolt, such as a brace.

[0027]

Although the suspension bracket 1 has an elongate hole 12, a slit 13, and a washer retaining portion 14, a slit or the like may not be provided if at least a hole for passing a suspension bolt 5 is formed.

[0028]

Embodiment 6.

Fig. 9 is a diagram showing a unit to which unit attaching devices according to Embodiment 6 of the present invention are installed. Although not particularly specified in the unit attaching devices of the embodiments described above, in Embodiment 6, screw holes provided in a suspension bracket 1A for screwing the suspension bracket 1A to an indoor unit 2 are screwing elongate hole portions 41 having an elongate hole shape.

[0029]

Since the screw holes for fixation screws fixing the suspension bracket 1A and the indoor unit 2 to each other have an elongate hole shape, the fixing position of the suspension bracket 1A can be changed relative to the indoor unit 2. Since the suspension bracket 1A can be changed, for example, the degree of freedom of the positional relationship of the position where the suspension bracket 1A and a suspension bolt 5 are fixed to each other can be increased without changing the positional relationship between the indoor unit 2 and the suspension bolt 5.

[0030]

For example, by moving the suspension bracket 1A such that it is on the upper side of the indoor unit 2, and fixing it with screws, the fixing position of the suspension bracket 1 and the suspension bolt 5 is made as short as possible, and the reduction of the swing of the indoor unit 2 can be expected. This is not
5 restricted to the case where the suspension bracket 1 is movable, and the suspension bracket 1 may be fixed on the upper side of the indoor unit 2 in advance.

[0031]

Fig. 9 shows providing elongate holes in such a manner that the elongate
10 holes of the screwing elongate hole portions 41 extend in the direction of gravitational force (vertical direction) so that the positional relationship can be adjusted in the vertical direction. However, the present invention is not restricted to this. For example, by providing elongate holes in such a manner that they extend in the horizontal direction (left-right direction), the adjustment of
15 the positional relationship in the horizontal direction may be enabled.

Alternatively, cross-shaped holes such that two elongate holes extending in the direction of gravitational force and the horizontal direction are combined may be provided. Since the elongate holes extend in the horizontal direction, the indoor unit 2 can be installed without changing the positions of the existing suspension
20 bolts 5 attached to a ceiling 4.

Industrial Applicability

[0032]

In the embodiments described above, a cassette-type indoor unit 2 concealed and installed in a ceiling 4 has been described as a unit to be
25 suspended to which suspension brackets 1 or additional suspension brackets 3 that are unit attaching devices are installed. However, the present invention is not restricted to this. The indoor unit 2 need not be of the concealed type if it is of the ceiling suspended type. The present invention can be applied not only to

suspending an indoor unit but also to suspending a lighting unit, an acoustic unit, and the like.

Reference Signs List

[0033]

5	1, 1A, 1B	suspension bracket	2	indoor unit	3	additional
	suspension bracket	4	ceiling	5	suspension bolt	6
	brace 11	flat portion	12	elongate hole	13	slit 14
	washer retaining portion	15	vertical portion	31	flat portion	32
	elongate hole	33	slit	34	washer retaining portion	35
10	hooking portion	36	hooking portion elongate hole	37	hooking	
	portion slit	38	connecting portion	41	screwing elongate hole portion	

2014371802 26 Apr 2017

CLAIMS

[Claim 1]

A unit attaching device comprising
suspension brackets each having a hole for passing a suspension bolt
5 suspended from a ceiling and installed to a unit to be suspended,
wherein a suspension bracket of the suspension brackets is installed on a
ceiling side and a suspension bracket of the suspension brackets is installed on a
floor side of a side surface of a housing of the unit, and
the suspension bracket installed on the ceiling side is installed at a position
10 higher than a position of a center of gravity of the unit.

[Claim 2]

The unit attaching device of claim 1,
wherein the one of the suspension brackets installed on the ceiling side
has a flat portion a surface of which along the ceiling has the hole formed therein,
15 and

the one of the suspension brackets is installed such that a position of the
flat portion in a direction of gravitational force is a same position as an upper
surface of the housing of the unit.

[Claim 3]

20 The unit attaching device of claim 1 or 2, wherein the suspension bracket
installed on the ceiling side and the suspension bracket installed on the floor side
are installed on the side surface of the housing of the unit so as to be fixed to the
same suspension bolt.

[Claim 4]

25 The unit attaching device of any one of claims 1 to 3, wherein at least two
of the suspension brackets installed at a plurality of locations on the unit are
same suspension brackets.

[Claim 5]

2014371802 26 Apr 2017

The unit attaching device of any one of claims 1 to 4, wherein the suspension brackets have a screwing elongate hole for screwing to the housing of the unit.

[Claim 6]

- 5 An indoor unit being the unit to be suspended and to which the unit attaching device of any one of claims 1 to 5 is installed.

FIG. 1

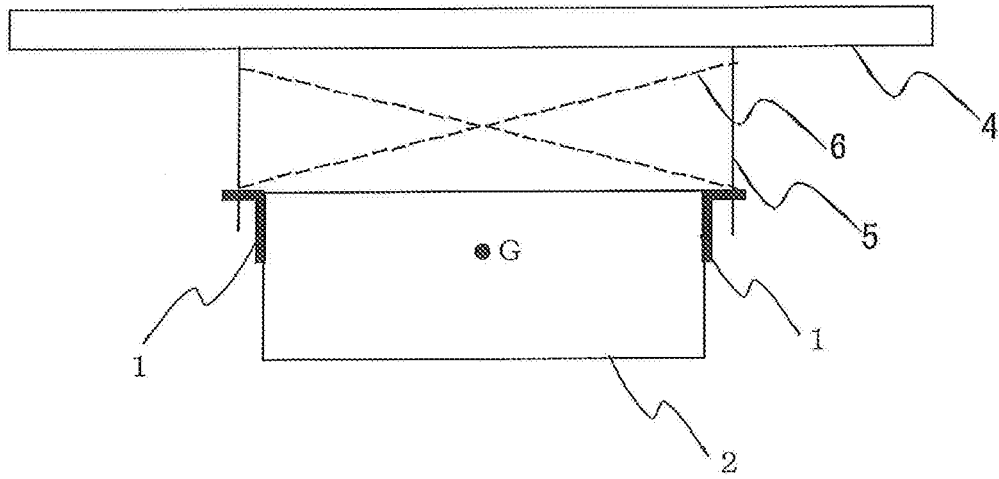

FIG. 2

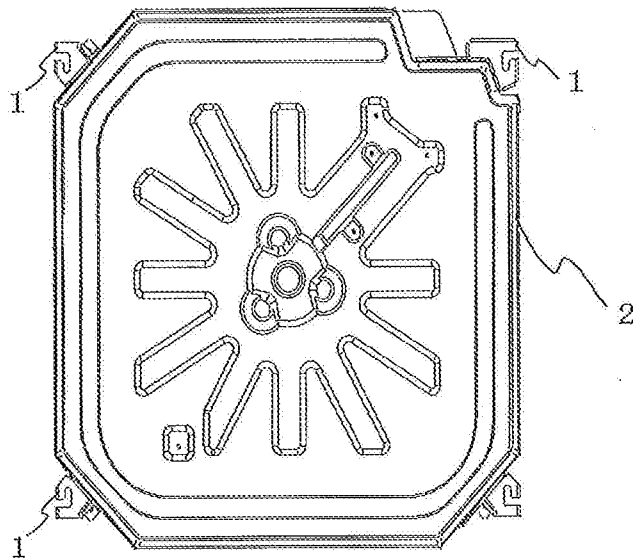

FIG. 3

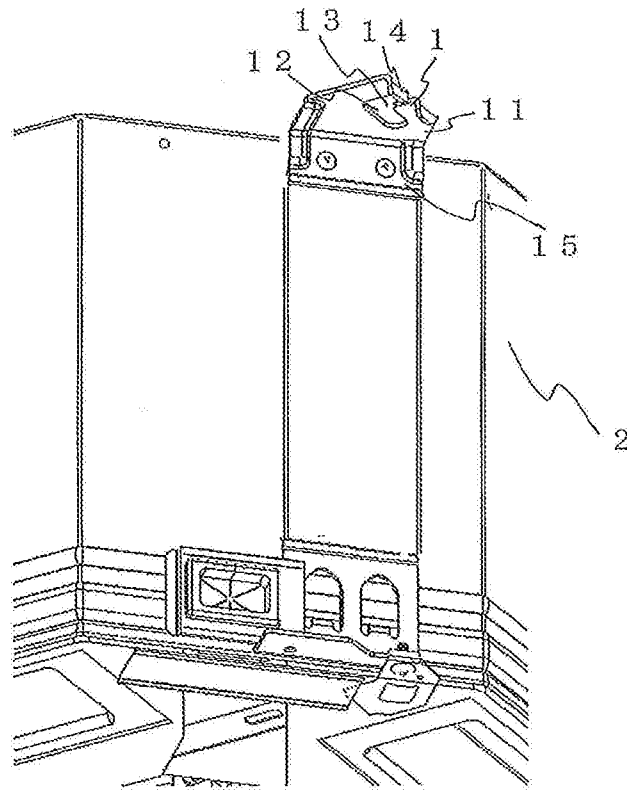

FIG. 4

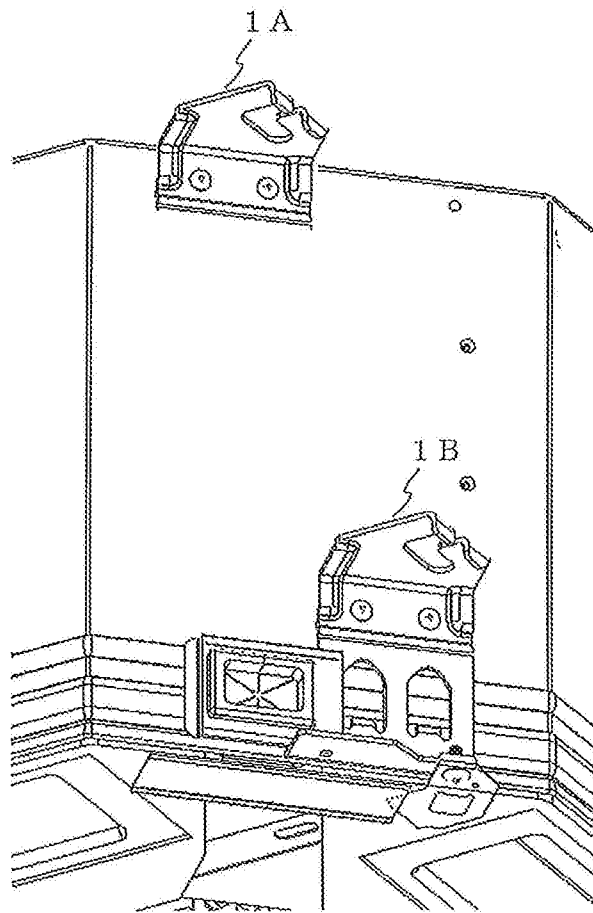

FIG. 5

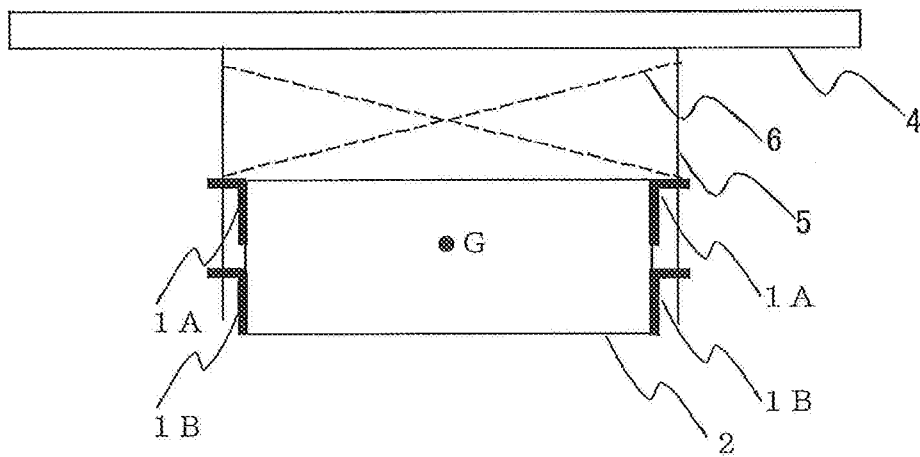

FIG. 6

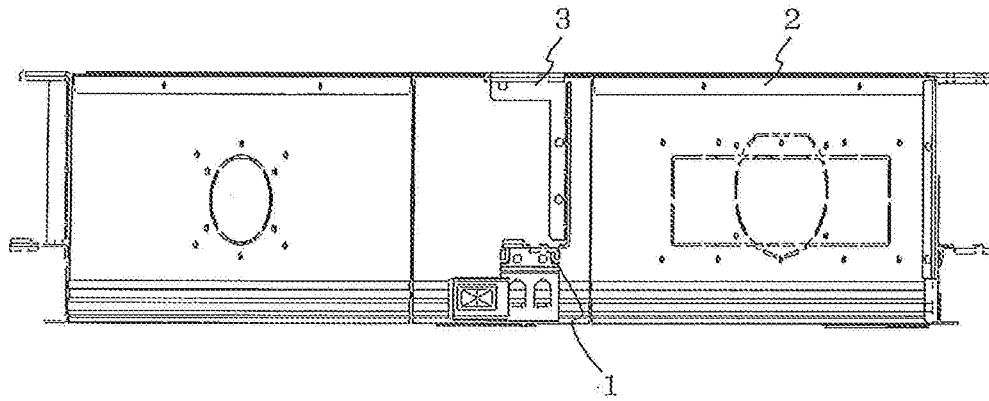

FIG. 7

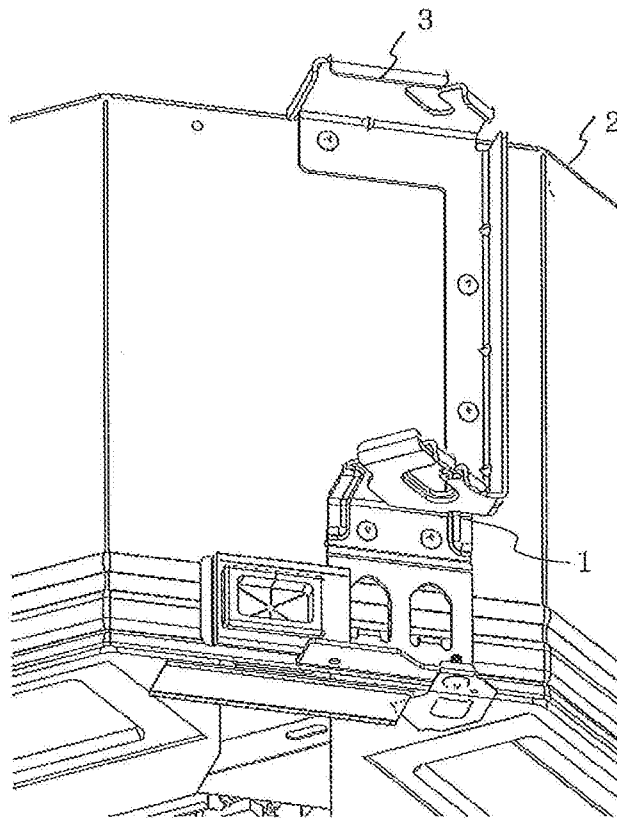

FIG. 8

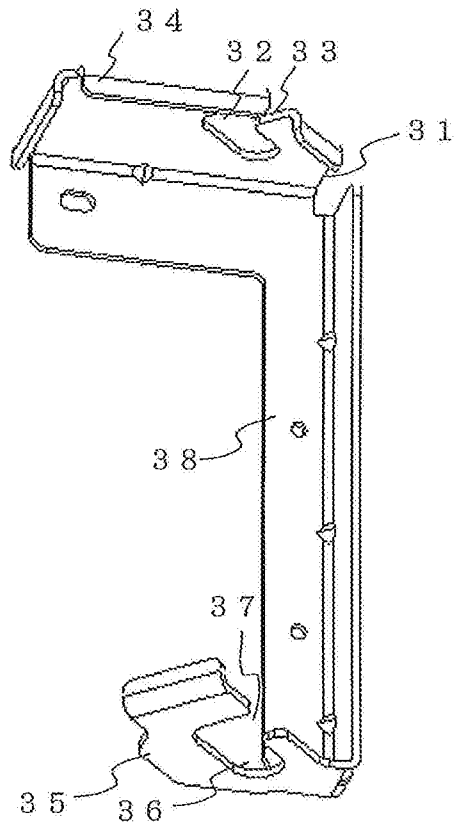

FIG. 9

