



US00PP27998P3

(12) **United States Plant Patent**
Danziger

(10) **Patent No.:** **US PP27,998 P3**

(45) **Date of Patent:** **May 9, 2017**

(54) **PETUNIA PLANT NAMED ‘DRAYBAROQU’**

(50) Latin Name: *Petunia sensu wijsman*
Varietal Denomination: **DRAYBAROQU**

(71) Applicant: **Gavriel Danziger**, Mishmar Hashiva (IL)

(72) Inventor: **Gavriel Danziger**, Mishmar Hashiva (IL)

(73) Assignee: **Danziger ‘DAN’ Flower Farm** (IL)

(*) Notice: Subject to any disclaimer, the term of this patent is extended or adjusted under 35 U.S.C. 154(b) by 134 days.

(21) Appl. No.: **14/545,656**

(22) Filed: **Jun. 2, 2015**

(65) **Prior Publication Data**

US 2016/0360687 P1 Dec. 8, 2016

(51) **Int. Cl.**
A01H 5/02 (2006.01)

(52) **U.S. Cl.**
USPC **Plt./356.16**

(58) **Field of Classification Search**
USPC Plt./263.1, 356.1, 356.16
See application file for complete search history.

Primary Examiner — Susan McCormick Ewoldt
Assistant Examiner — Karen Redden
(74) *Attorney, Agent, or Firm* — Cassandra Bright

(57) **ABSTRACT**

A new and distinct *Petunia* cultivar named ‘DRAYBAROQU’ is disclosed, characterized by a mounded growth habit, very well branched form, medium vigor and an abundance of large pink flowers. The new variety is a *Petunia*, normally produced as an outdoor garden or container plant.

2 Drawing Sheets

1

Latin name of the genus and species: *Petunia sensu wijsman*.

Variety denomination: ‘DRAYBAROQU’.

BACKGROUND OF THE INVENTION

The new *Petunia* cultivar is a product of a planned breeding program conducted by the inventor, Gavriel Danziger, in Mishmar Hashiva, Israel. The objective of the breeding program was to produce new *Petunia* varieties for ornamental commercial applications. The cross resulting in this new variety was made during September of 2011.

The seed parent is the, unpatented, proprietary variety referred to as *Petunia* ‘cv. 11-4751’. The pollen parent is the unpatented, propriety variety referred to as *Petunia* ‘cv. 11-4528’. The new variety was discovered in May of 2012 by the inventor in a group of seedlings resulting from the 2011 crossing, in a research greenhouse in Moshav Mishmar Hashiva, Israel.

Asexual reproduction of the new cultivar was performed by terminal vegetative cuttings. This was first performed at a research greenhouse in Mishmar Hashiva, Israel in May of 2012 and has shown that the unique features of this cultivar are stable and reproduced true to type in more than 25 successive generations.

SUMMARY OF THE INVENTION

The cultivar ‘DRAYBAROQU’ has not been observed under all possible environmental conditions. The phenotype may vary somewhat with variations in environment such as temperature, day length, and light intensity, without, however, any variance in genotype.

The following traits have been repeatedly observed and are determined to be the unique characteristics of ‘DRAYBAROQU’ These characteristics in combination distinguish ‘DRAYBAROQU’ as a new and distinct *Petunia* cultivar:

2

1. Mounded growth habit.
2. Very well branched plants with medium vigor.
3. Flowers color is pink.
4. Flower size is large.
5. Abundant flowering.

Plants of the new cultivar ‘DRAYBAROQU’ are similar to plants of the seed parent in most horticultural characteristics, however, plants of the new cultivar ‘DRAYBAROQU’ differ in the following;

1. Mounded growth habit, whereas the seed parent has a trailing growth habit.
2. Smaller flower size than the seed parent.
3. Flowers color is pink. The seed parent has purple flowers.
4. More flowers per plant than the seed parent.
5. Less vigor plant than the seed parent.

Plants of the new cultivar ‘DRAYBAROQU’ are similar to plants of the pollen parent in most horticultural characteristics, however, plants of the new cultivar ‘DRAYBAROQU’ differ in the following;

1. Mounded growth habit, whereas the pollen parent has a ball-shaped growth habit.
2. Larger flower size than the pollen parent.
3. Flowers color is pink. The pollen parent produces flowers that are pink with dark veins.
4. More flowers per plant than the pollen parent.
5. Less compact plant than the pollen parent, with less branches.

COMMERCIAL COMPARISON

Plants of the new cultivar ‘DRAYBAROQU’ are comparable to the patented commercial variety *Petunia* ‘DANRAY1’ U.S. Plant Pat. No. 20,974. The two *Petunia* varieties are similar in most horticultural characteristics; however, the new variety ‘DRAYBAROQU’ differs in the following:

1. Flower size of this comparator is larger than the flower of the new variety.
2. Flower color is white, whereas the new variety has a pink flower.
3. The plant is very vigorous, whereas the new variety has medium vigor.
4. Average branch length of the comparator is longer than branches of the new variety.

Plants of the new cultivar 'DRAYBAROQU' can also be comparable to the patented commercial variety *Petunia* 'DANRAY2' U.S. Plant Pat. No. 20,966. The two *Petunia* varieties are similar in most horticultural characteristics; however, the new variety 'DRAYBAROQU' differs in the following:

1. Flower size of the comparator is larger than the flower of the new variety.
2. Flower color of this comparator is darker pink.
3. The plant is very vigorous, whereas the new variety has medium vigor.
4. Average branch length of the comparator is longer than branches of the new variety.

BRIEF DESCRIPTION OF THE PHOTOGRAPHS

The accompanying photograph in FIG. 1 illustrates in full color a typical plant of 'DRAYBAROQU' grown in a nursery, in a 13 cm pot. Age of the plant photographed is approximately 90 days from a rooted cutting. FIG. 2 illustrates a close up of the flowers.

The photographs were taken using conventional techniques and although colors may appear different from actual colors due to light reflectance it is as accurate as possible by conventional photographic techniques.

DETAILED BOTANICAL DESCRIPTION

In the following description, color references are made to The Royal Horticultural Society Mini Colour Chart 2005 except where general terms of ordinary dictionary significance are used. The following observations and measurements describe 'DRAYBAROQU' plants grown outdoors and in greenhouse during the Spring, Summer and Autumn, in Moshav Mishmar Hashiva, Israel. The growing temperature ranged from 20° C. to 35° C. during the day and from 17° C. to 23° C. during the night. General light conditions are bright, normal sunlight. Measurements and numerical values represent averages of typical plant types.
Botanical classification: *Petunia* 'DRAYBAROQU'.

PROPAGATION

Type of propagation typically used: Cutting.
Time to initiate roots: 10-14 days.
Root description: Fibrous.
Plant:
Age of plant described: Approximately 60 days from a rooted cutting.
Pot size of plant described: 13 cm.
Growth habit: Mounded.
Height: Approximately 20 cm.
Plant spread: About 50 cm.
Growth rate: Medium.
Branching characteristics: Very well branched.
Characteristics of primary lateral branches:
Quantity of primary lateral branches.—8.
Length of primary lateral branches.—About 25 cm.

Form.—Cylindrical.
Diameter.—About 0.3 cm.
Color.—RHS Yellow-Green 144 B.
Texture.—Pubescent.
Strength.—Good.
Internode length: 2 cm.

FOLIAGE

Leaf:
Arrangement.—Opposite.
Quantity.—Approximately 25 per branch.
Average length.: 5 cm.
Average width.: 2.5 cm.
Shape of blade.—Elliptic.
Apex.—Acute.
Base.—Acute.
Margin.—Entire.
Texture of top surface.—Velvety.
Texture of bottom surface.—Velvety.
Aspect.—90 degrees.
Color.—Young foliage upper side: RHS Yellow-Green 146 B. Young foliage under side: RHS Yellow-Green 146 C. Mature foliage upper side: RHS Yellow-Green 146 A. Mature foliage under side: RHS Yellow-Green 148 B.
Venation.—Type: Pinnate. Venation color upper side: RHS Yellow-Green 146 B. Venation color under side: RHS Yellow-Green 146 C.
Petiole.—Length: 0.7 cm. Diameter: 0.3 cm. Color: RHS Yellow-Green 146 A. Texture: Velvety.

FLOWER

Natural flowering season: Spring, Summer, and Autumn.
Days to flowering from rooted cutting: About 30 days.
Inflorescence and flower type and habit: Axillary, single flower, salverform shape, erect habit.
Rate of flower opening: 2 to 3 days from bud to fully opened flower.
Flower longevity on plant: 3-6 days.
Approximate quantity of flowers per plant: About 70.
Persistent or self-cleaning: Self-cleaning.
Bud:
Shape.—Tubular.
Length.—4.5 cm.
Diameter.—About 1 cm.
Color.—RHS Yellow-green 150 B.
Flower size:
Diameter.—About 6.5 cm.
Length.—About 3 cm.
Flower tube diameter at distal end.—About 1.5 cm.
Flower tube diameter at proximal end.—About 0.4 cm.
Petals:
Length from throat.—About 3 cm.
Width.—About 3 cm.
Quantity.—5.
Texture.—Velvety, upper and lower surfaces.
Apex.—Blunt.
Base.—Fused.
Margin.—Wavy.
Color:
When opening.—Upper surface: RHS Red-Purple N 74 B. Lower surface: RHS Purple 75 B.

Fully opened.—Upper surface: RHS Red-purple 73 A.
 Lower surface: RHS Purple 75 B. Flower throat
 (inside): RHS White 155 C. Flower throat, vein:
 RHS Green 143 C. Flower tube (outside): RHS
 Purple 75D. Flower tube, vein: RHS Yellow-Green
 144 B.
Fading.—Petals fading to: RHS Red-Purple N74 C.
 Calyx/sepals:
Quantity per flower.—5.
Shape.—Linear.
Length.—About 2 cm.
Width.—About 0.4 cm.
Apex.—Rounded.
Base.—Fused.
Margin.—Entire.
Texture.—Velvety.
Color.—Upper Surface: RHS Yellow-Green 144 A.
 Lower Surface: RHS Yellow-Green 144 B.
 Peduncle: Not present.
 Pedicel:
Length.—About 2.5 cm.
Diameter.—About 0.2 cm.
Color.—RHS Yellow-Green 144 B.
Orientation.—Straight, average angle of attachment
 45 degrees.
 Fragrance: None.

REPRODUCTIVE ORGANS

Stamens:
Number (per flower).—5.
Filament length.—About 2 cm.

Anthers:
Shape.—Rounded.
Length.—About 0.1 cm.
Color.—RHS Greyed-Yellow 161 B.
 5 Pollen:
Color.—RHS Greyed-Yellow 161 D.
Amount.—Abundant.
 Pistils:
Quantity per flower.—1.
 10 *Length*.—About 2.5 cm.
Styles.—Length: about 2.0 cm. Color: RHS Yellow-
 green 144 D. Stigma: Shape: Rounded. Color: RHS
 Yellow-green 144 B. Ovary Color: RHS Yellow-
 green 144 A.

OTHER CHARACTERISTICS

Seeds and fruits: About 60 light Brown, rounded seeds of
 about 0.5 mm diameter, per one brown, conical capsule.
 20 Colors not accurately measured with RHS chart.
 Disease/pest resistance: Neither resistance nor susceptibility
 to the normal diseases and pests of *Petunia* have been
 observed. Typical well known diseases include: *Botrytis*
cineria, *Fusarium*, *Pythium*, *Phytophthora*, and *Rhizoc-*
 25 *tonia* species. Typical well known pests include: Leaf
 miners, spider mites, thrips and possibly caterpillars.
 Temperature tolerance: Tolerates a range between 5° C. to
 40° C.
 What is claimed is:
 30 1. A new and distinct cultivar of *Petunia* plant named
 ‘DRAYBAROQU’ as herein illustrated and described.

* * * * *

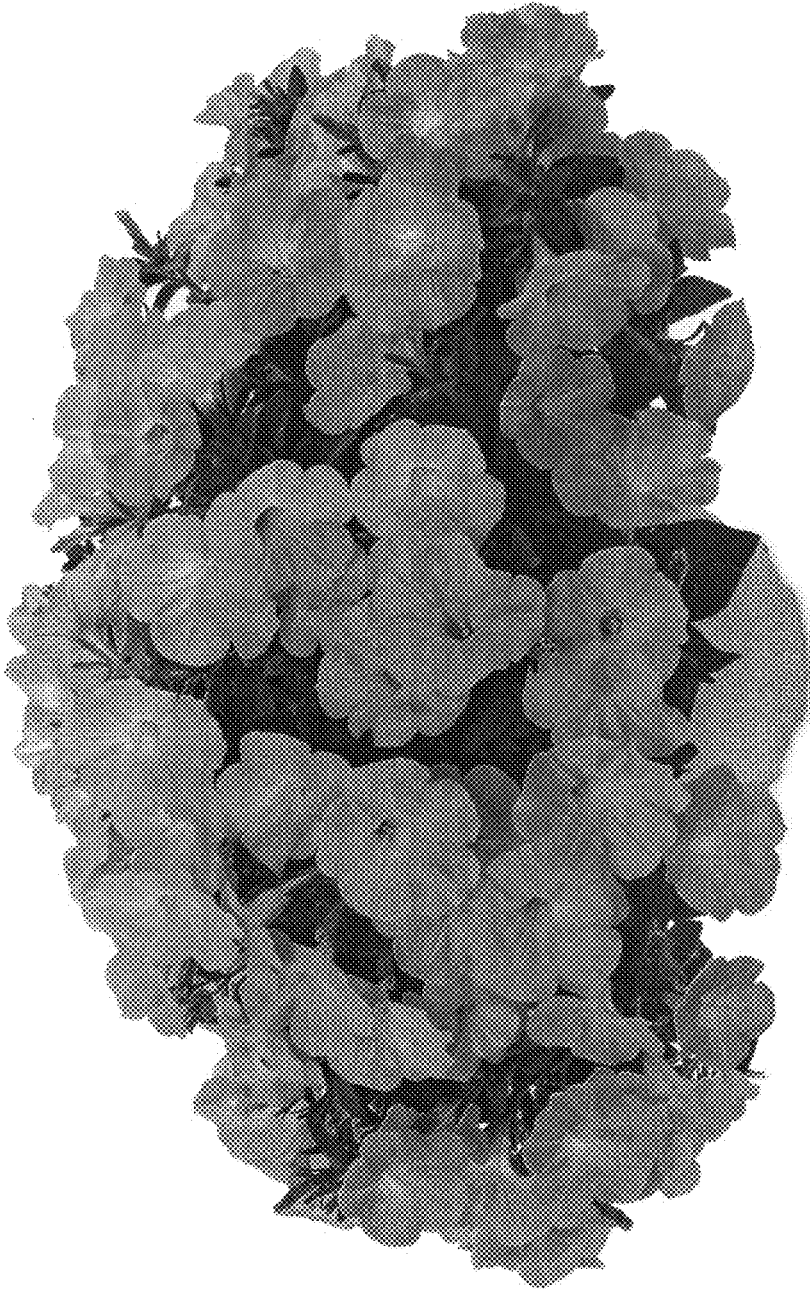

Fig. 1

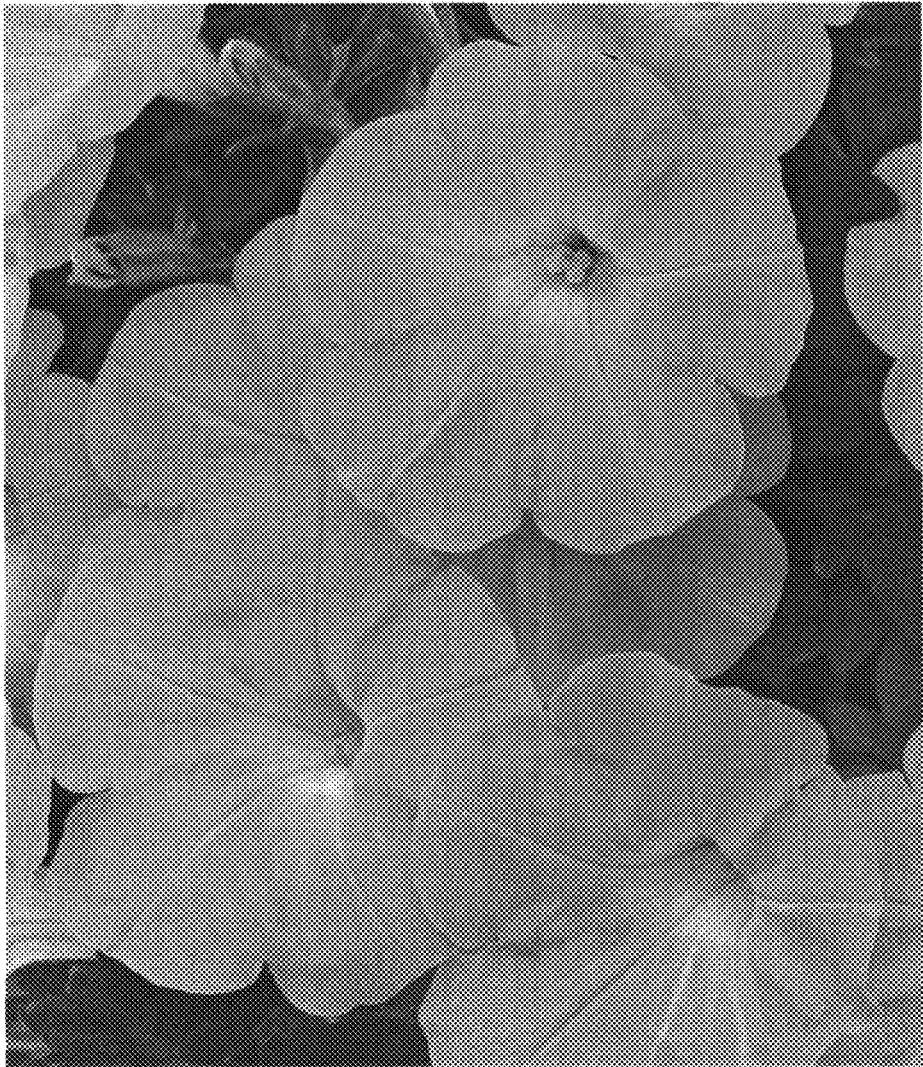

Fig. 2