

(51) International Patent Classification:
C08J 5/18 (2006.01) *C08G 63/00* (2006.01)(21) International Application Number:
PCT/US2010/056115(22) International Filing Date:
10 November 2010 (10.11.2010)

(25) Filing Language: English

(26) Publication Language: English

(30) Priority Data:
61/259,700 10 November 2009 (10.11.2009) US(71) Applicant (for all designated States except US): **3M INNOVATIVE PROPERTIES COMPANY** [US/US]; 3M Center, Post Office Box 33427, Saint Paul, Minnesota 55133-3427 (US).

(72) Inventors; and

(75) Inventors/Applicants (for US only): **AUSEN, Ronald W.** [US/US]; 3M Center, Post Office Box 33427, Saint Paul, Minnesota 55133-3427 (US). **MYERS, Sasha B.** [US/US]; 3M Center, Post Office Box 33427, Saint Paul, Minnesota 55133-3427 (US). **JENNEN, Jay M.** [US/US]; 3M Center, Post Office Box 33427, Saint Paul, Minnesota 55133-3427 (US). **KORBA, Gary A.** [US/US]; 3M Center, Post Office Box 33427, Saint Paul, Minnesota 55133-3427 (US). **BANY, Stephen W.** [US/US]; 3M Center, Post Office Box 33427, Saint Paul, Minnesota 55133-3427 (US).(74) Agents: **PASTIRIK, Daniel R.**, et al.; 3M Center, Office of Intellectual Property Counsel, Post Office Box 33427, Saint Paul, Minnesota 55133-3427 (US).

(81) Designated States (unless otherwise indicated, for every kind of national protection available): AE, AG, AL, AM, AO, AT, AU, AZ, BA, BB, BG, BH, BR, BW, BY, BZ, CA, CH, CL, CN, CO, CR, CU, CZ, DE, DK, DM, DO, DZ, EC, EE, EG, ES, FI, GB, GD, GE, GH, GM, GT, HN, HR, HU, ID, IL, IN, IS, JP, KE, KG, KM, KN, KP, KR, KZ, LA, LC, LK, LR, LS, LT, LU, LY, MA, MD, ME, MG, MK, MN, MW, MX, MY, MZ, NA, NG, NI, NO, NZ, OM, PE, PG, PH, PL, PT, RO, RS, RU, SC, SD, SE, SG, SK, SL, SM, ST, SV, SY, TH, TJ, TM, TN, TR, TT, TZ, UA, UG, US, UZ, VC, VN, ZA, ZM, ZW.

(84) Designated States (unless otherwise indicated, for every kind of regional protection available): ARIPO (BW, GH, GM, KE, LR, LS, MW, MZ, NA, SD, SL, SZ, TZ, UG, ZM, ZW), Eurasian (AM, AZ, BY, KG, KZ, MD, RU, TJ, TM), European (AL, AT, BE, BG, CH, CY, CZ, DE, DK, EE, ES, FI, FR, GB, GR, HR, HU, IE, IS, IT, LT, LU, LV, MC, MK, MT, NL, NO, PL, PT, RO, RS, SE, SI, SK, SM, TR), OAPI (BF, BJ, CF, CG, CI, CM, GA, GN, GQ, GW, ML, MR, NE, SN, TD, TG).

Declarations under Rule 4.17:

— as to applicant's entitlement to apply for and be granted a patent (Rule 4.17(ii))

[Continued on next page]

(54) Title: METHOD FOR MAKING POLYLACTIDE FILMS

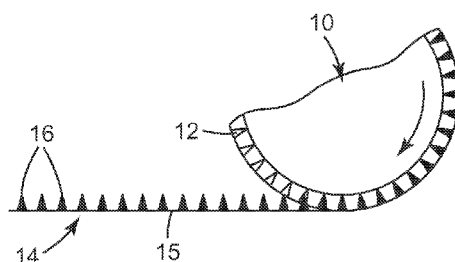

Fig. 1

(57) Abstract: A method for forming a polylactide film includes the steps (a) through (c). In step (a), a treated tool surface is provided with a release coating. The treated tool surface is maintained at a predetermined temperature of about the glass transition temperature of the polylactide or higher. In step (b) the treated tool surface is contacted with a molten polylactide composition to provide a polylactide film. The film is at least partially crystalline, and the crystallinity of the polylactide film is enhanced due to exposure of the molten polylactide composition to the treated tool surface at the predetermined temperature. In step (c) the polylactide film is removed from the treated tool surface. Additionally, a film is provided that is made by the foregoing method, and the film may be formed into an article or a part of an article. In some cases, the article is a disposable garment such as a diaper. In other cases, the article may be a tape made with the foregoing film, where the film includes first and second major surfaces and a layer of adhesive on at least one of the major surfaces.



-
- *as to the applicant's entitlement to claim the priority of the earlier application (Rule 4.17(iii))*
- Published:**
- *with international search report (Art. 21(3))*

METHOD FOR MAKING POLYLACTIDE FILMS

The present invention relates to novel methods for making polylactide films from a
5 molten polylactide composition.

Background

Renewable polymers are derived from natural or biomass materials. Renewable,
degradable polymers are of interest because of a desire to address issues presented by the
10 use of petroleum-based polymers such as waste management, availability, and cost. There
is a long-felt need for renewable, degradable polymer films suitable for use in any of a
variety of products

A commercially available, renewable, and degradable polymer is that produced
from the polymerization of lactic acid or lactide. Lactic acid is obtained by the bacterial
15 fermentation of corn starch or cane sugar. But, lactic acid cannot be directly polymerized
to a useful product because the polymerization reaction generates water, the presence of
which degrades the formation of the polymer chain, resulting in low molecular weights.
To avoid this problem, lactic acid is typically converted to the cyclic lactide monomer
which is more readily polymerized into polymers having a wide range of molecular
20 weights. The resulting polymer material is typically referred to as “polylactic acid,”
“polylactide” or “PLA.”

PLA has high surface energy, and PLA films are normally smooth with a high
gloss surface finish. Matte-finished film produced from amorphous PLA does not retain
its surface structure and will become smooth and shiny when heated above its glass
25 transition temperature (T_g). PLA has a slow rate of crystallization which is an impediment
to its rapid processing into continuous films. Plasticizers and nucleating agents can be
added to a PLA composition to increase its rate of crystallization. However, when PLA is
extruded onto a quenching tool roll above 65°C, the resulting PLA film will often stick to
the roll, thus complicating the processing of such films. Although the art has
30 recommended that PLA films be produced using a quenching temperature of 65°C or less,
this temperature makes it very difficult to form films having desired surface structures
because the relatively low quenching temperatures speed the film formation process but
often fail to allow time for the molten PLA to adequately flow into the structure-imparting

cavities of the tool's molding. Lower quenching temperatures can also prevent sufficient crystallization of the PLA film.

Summary

5 There remains a need for rapid, cost effective methods for the manufacture of crystallized PLA films, and the present invention addresses that need.

 In one aspect, the present invention provides a method for forming a polylactide film comprising the steps of:

- 10 (a) providing a treated tool surface comprising a release coating, the treated tool surface being at a predetermined temperature of about the glass transition temperature of the polylactide or higher;
- (b) contacting the treated tool surface with a molten polylactide composition to create a polylactide film, the film being at least partially crystalline, and wherein the crystallinity of the polylactide film is enhanced due to exposure
15 of the molten polylactide composition to the treated tool surface at the predetermined temperature; and
- (c) removing the polylactide film from the treated tool surface.

 In another aspect, the invention provides a film made by the foregoing method. In
20 another aspect the invention provides an article comprising the foregoing film. In still another aspect, the article is a disposable garment such as a diaper.

 In still another aspect, the invention provides a tape comprising the foregoing film, the film having first and second major surfaces and a layer of adhesive on at least one of the first or second major surfaces.

25 As used herein, the various terms used to describe the embodiments of the invention are to be construed according to their normal use, as understood by those of ordinary skill in the art. However, certain terms are defined for clarity.

 The terms "comprise," "comprises" and variations thereof do not have a limiting meaning where these terms appear in the description and claims.

30 As used herein, "a," "an," "the," "at least one," and "one or more" are used interchangeably. Thus, for example, a composition comprising "a" nucleating agent can be interpreted to mean that the composition includes "one or more" nucleating agents.

Similarly, a composition comprising “a” plasticizer can be interpreted to mean that the composition includes “one or more” plasticizers.

As used herein, the term “or” is generally employed in its sense including “and/or” unless the content clearly dictates otherwise. The term “and/or” means one or all of the
5 listed elements or a combination of any two or more of the listed elements.

As used herein, all numerical values are assumed to be modified by the term “about.”

It will be understood that any recitation herein of numerical ranges by endpoints include all numbers subsumed within the recited range (e.g., 1 to 5 includes 1, 1.5, 2, 2.75,
10 3, 3.80, 4, 5, etc.). Also, a numerical range that includes “up to” a certain value will be understood to include that value.

The foregoing summary is not intended to describe every possible embodiment or implementation of the present invention. Those of ordinary skill in the art will gain a better understanding of the invention upon review of the remaining sections herein,
15 including the Detailed Description with the accompanying Figures, the non-limiting Examples and the appended claims.

Brief Description of the Figures

In describing embodiments of the present invention herein, reference is made to the
20 Figure which is provided to facilitate an understanding of the described embodiments but which is not necessarily to scale. Components and structures of the described embodiments are identified in the Figure using reference numbers, wherein like components / structures are identified with like numbers and wherein:

Figure 1 is schematic of a portion of a tool roll having a structured surface and a
25 film formed thereon.

Detailed Description

Poly lactide is a renewable polymeric material. The described embodiments of the invention provide methods of making polylactide-containing films (“PLA films”) that
30 include crystalline polylactide. PLA films with increased crystallinity generally degrade more slowly than amorphous PLA films under conditions of high humidity and heat. Hence, the presence of crystalline PLA contributes to temperature and age stability, as

well as other desirable properties for structured films (e.g., films having a structured surface).

Lactic acid has two optical isomers, L-lactic acid, also known as (S)-lactic acid, and D-lactic acid, also known as (R)-lactic acid. Due to the chiral nature of lactic acid, several distinct forms of polylactide exist: L,L-lactide, also known as L-lactide, which comprises two (S)-lactic acid residuals; D,D-lactide, also known as D-lactide, which comprises two (R)-lactic acid residuals; and meso-lactide, which comprises one each of (R)- and (S)-lactic acid residuals. Polymerization of a racemic mixture of L- and D-lactides usually leads to the synthesis of poly-DL-lactide, which is not crystalline but amorphous. Although using certain catalysts during polymerization and/or controlling the ratio of D to L enantiomers can influence the crystallization kinetics of PLA, additives (e.g., nucleating agents) and processing parameters also impact the level of crystallinity and the rate of crystallization.

In particular embodiments of the invention, a method for forming a PLA film is provided that results in a useable PLA film having suitable crystallinity for various applications. Such a method comprises (a) providing a treated tool surface at a predetermined temperature; (b) contacting the treated tool surface with a molten polylactide composition to create a polylactide film, the film being at least partially crystalline; and (c) removing the polylactide film from the treated tool surface. In the various embodiments, the crystallinity of the polylactide film is enhanced due to exposure of the polylactide composition to the treated tool surface at a predetermined temperature that is typically higher than the glass transition temperature of the polylactide.

In performing the steps of the foregoing method, step (a) involves providing a treated tool surface. As used herein, "treated tool surface" refers to a film-forming surface on a tool (e.g., the surface of a quench roll or the like) wherein the surface has been treated with a release agent to form a release coating on the surface. Hence, providing a treated tool surface can first involve the application of a release agent to an untreated tool surface. In some embodiments, the release coating is in the form of a substantially continuous monolayer film on the tool surface. As used herein, "substantially continuous monolayer film" refers to a film in which individual molecules of the film are packed as densely as their molecular structures allow. In the embodiments of the invention, such a treated tool surface typically will not significantly degrade or delaminate during use. In some

embodiments, the tool surface includes a plurality of die cavities. In some embodiments, the die cavities are extremely small (e.g., from about 0.001 to about 1.0 mm in diameter) so that the tool surface is a negative surface suitable to form a structure when a molten material is applied to the surface. Upon application of a surface treatment as described
 5 herein, the tool surface is a treated negative surface.

In some embodiments, the release agent is selected from one or more fluorochemical benzotriazoles, one or more fluorinated phosphonic acids and combinations of two or more of the foregoing. Suitable release agents include those disclosed in U.S. Patent No. 6,376,065 B1 (Korba et al.) and U.S. Patent No. 6,824,882 B2
 10 (Boardman et al.), the entire disclosures of which are incorporated herein by reference thereto.

Fluorochemical benzotriazoles suitable for use in embodiments of the invention include those capable of forming a substantially continuous monolayer film. Exemplary fluorochemical benzotriazoles are those having the formula (I):

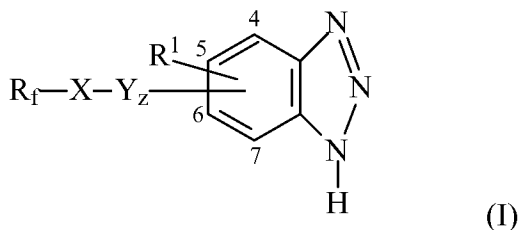

wherein

R_f is $C_n F_{2n+1}-(CH_2)_m-$, wherein n is 1 to 22 and m is an integer of 0 or higher;

X is $-CO_2-$, $-SO_3-$, $-CONH-$, $-O-$, $-S-$ a covalent bond, $-SO_2NR-$, or $-NR-$, wherein

20 R is H or C_1 to C_5 alkylene;

Y is $-CH_2-$ wherein z is 0 or 1; and

R^1 is H, lower alkyl or R_f-X-Y_z-

with the provisos that when X is $-S-$, or $-O-$, m is 0, and z is 0, n is ≥ 7 and when X is a covalent bond, m or z is at least 1.

25 In certain embodiments, the release agent is a fluorochemical benzotriazole of the above formula (I) wherein “ m ” is 6.

In addition to the fluorochemical benzotriazoles of formula (I), fluorochemical benzotriazoles suitable for use in embodiments of the invention include those having the formula (II):

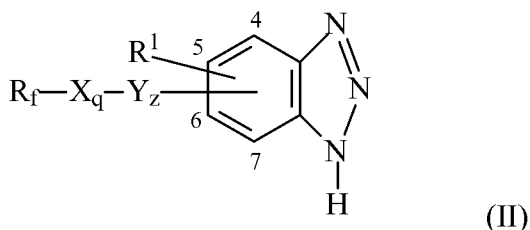

wherein

R_f is $C_n F_{2n+1}-(CH_2)_m$, n is 1 to 22, m is an integer of 0 or higher;

X is $-CO_2-$, $-SO_3-$, $-S-$, $-O-$, $-CONH-$, a covalent bond, $-SO_2NR-$, or $-NR-$,

wherein R is H or C_1 to C_5 alkylene, and q is 0 or 1;

Y is C_1 - C_4 alkylene, and z is 0 or 1; and

R^1 is H, lower alkyl, or R_f-X-Y_z .

In certain embodiments, a suitable release agent is a fluorochemical benzotriazole of the above formula (II) wherein “ m ” is 6.

Fluorinated phosphonic acids suitable for use in embodiments of the invention include those having the formula (III):

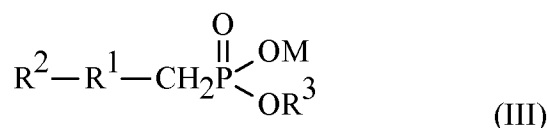

wherein:

R^1 is a straight chain alkylene group having from 5 to 21 carbon atoms, wherein a methylene moiety may be replaced by an oxygen atom at a single site, or at multiple sites along the methylene chain;

R^2 is a perfluoroalkyl group having from 4 to 10 carbon atoms;

R^3 is hydrogen, an alkali metal cation, or an alkyl group having from 1 to 6 carbon atoms; and

M is hydrogen or an alkali metal cation,
with the proviso that if R¹ is an unsubstituted straight chain alkylene group, then
the sum of carbon atoms in R¹ and R² combined is at least 10.

5 In some embodiments, the release agent is a fluorinated phosphonic acid of
formula (III) wherein R¹ is a straight chain alkylene group having from about 10 to about
21 carbon atoms. In some embodiments, R¹ is decane-1,10-diyl or heneicosane-1,21-diyl.

In specific embodiments, a suitable fluorinated phosphonic acid has a composition
selected from the group consisting of CF₃(CF₂)₃(CH₂)₈PO₃H₂, CF₃(CF₂)₃(CH₂)₁₁PO₃H₂,
10 CF₃(CF₂)₃(CH₂)₂₂PO₃H₂ and combinations of two or more of the foregoing.

Without intending to be bound thereby, it is theorized that release agents of the
foregoing formulas (I), (II) and (III), when coated on a tool surface, will self assemble to
form a monolayer on the surface of the tool. The resulting treated tool surface comprises a
release coating that is a substantially continuous monolayer film in the form of a self
15 assembled monolayer of one of the foregoing fluorochemical benzotriazoles or fluorinated
phosphonic acids. Self-assembled monolayers of fluorochemical benzotriazoles are
believed to form layers in which the triazole groups attach to available areas of the metal
or metalloid surface of the tool while pendant fluorocarbon tails align to extend away from
the tool surface substantially towards the external interface. Fluorinated phosphonic acids
20 are believed to form self-assembled monolayers with the phosphono groups contacting the
metal or metalloid surface of the tool and the perfluoroalkyl groups extending away from
the tool surface and substantially towards the external interface.

The self-assembled monolayer is a substantially continuous monolayer film which,
in some embodiments, is tenaciously bonded to the surface of the tool so that the release
25 coating is durable and will not delaminate as PLA film is formed on the treated tool
surface and is removed therefrom.

A self-assembled substantially continuous monolayer film may be formed by
contacting a tool surface with an amount of the self-assembling release agent (e.g.,
fluorochemical benzotriazoles, fluorinated phosphonic acids) in an amount sufficient to
30 coat the entire tool surface. Prior to its application to a tool surface, the self-assembling
release agent may be dissolved in a suitable solvent which is allowed to evaporate after
being applied to the tool. Suitable solvents for the self-assembling release agents herein

include, for example, ethanol, isopropyl alcohol, ethyl acetate, water, acetone and combinations of two or more of the foregoing. Release agent may be applied to the tool surface by conventional coating methods such as spraying, wiping, dip coating, spin coating or the like. In various embodiments, the tool surface is a metallic surface capable of bonding to the release agent to form a substantially continuous monolayer film. Suitable metal surfaces include, for example, those comprising aluminum, copper, nickel, chromium, titanium, zinc, silver, germanium and alloys and mixtures of the foregoing.

In performing step (b) the treated tool surface is contacted with a molten polylactide composition to create a polylactide film that is at least partially crystalline. Partial crystallinity is imparted to the polylactide film when the aforementioned self-assembling release agents are used. In such embodiments, the molten polylactide composition may be formulated without including added nucleating agent(s). However, in other embodiments, conventional nucleating agent(s) may optionally be incorporated into the molten composition to possibly further enhance the crystallinity of the resulting PLA film.

In the preparation of a molten polylactide composition, suitable sources of the polylactide include commercial sources. Exemplary commercially available polylactide resins suitable for extrusion or thermoforming are available from NatureWorks LLC, Minnetonka, MN. Other commercially available PLA resins include film-grade, sheet-grade, nonwoven-grade, or injection molding-grade materials.

Molten polylactide compositions of the present invention can include one or more plasticizers which are retained in the resulting polylactide films. Plasticizers can improve the film properties of the PLA (e.g., flexibility, impact, tear resistance), and are typically used to reduce the glass transition temperature (T_g) of the composition. Exemplary plasticizers lower the T_g of the polylactide composition by greater than about 5°C, and in some embodiments by about 20°C to about 30°C.

In some embodiments, a plasticizing agent (i.e., plasticizer) for use in a renewable film should itself be renewable while also being compatible with the resin. Exemplary plasticizers may also be relatively nonvolatile. Suitable plasticizing agents for use herein include those disclosed, for example, in U.S. Patent No. 6,121,410; Japanese Patent JP 2007-130893, and U.S. Patent Publication 2007/0160782.

Examples of suitable plasticizers include those in the general classes of alkyl or aliphatic esters, ethers, and multi-functional esters and/or ethers. These include alkyl phosphate esters, dialkylether diesters, tricarboxylic esters, epoxidized oils and esters, polyesters, polyglycol diesters, alkyl alkylether diesters, aliphatic diesters, alkylether
5 monoesters, citrate esters, dicarboxylic esters, vegetable oils and their derivatives, and esters of glycerine. In some embodiments, suitable plasticizers are tricarboxylic esters, citrate esters, esters of glycerine and dicarboxylic esters. For example, appropriate character is exhibited by triethyl citrate, acetyl triethyl citrate, tri-n-butyl citrate, acetyl tri-n-butyl citrate, acetyl tri-n-hexyl citrate, n-butyl tri-n-hexyl citrate and dioctyl adipate.
10 Appropriate compatibility is exhibited by acetyl tri-n-butyl citrate and dioctyl adipate. Other compatible plasticizers include any plasticizers or combination of plasticizers which can be blended with polylactide and are either miscible with polylactide or which form a mechanically stable blend.

Volatility is determined by the vapor pressure of the plasticizer. An appropriate
15 plasticizer is sufficiently nonvolatile such that the plasticizer stays substantially in the resin formulation throughout the process needed to produce the film. Excessive volatility can lead to fouling of process equipment, which is observed when producing films by melt processing polylactide with a high lactide content. Useful plasticizers can have a vapor pressure of less than about 10 mm Hg at 170°C, or less than about 10 mm Hg at 200°C.

20 Internal plasticizers, which are bonded to the polylactide, may also be useful. Epoxides provide one method of introducing an internal plasticizer.

A plasticizer is useful at levels of at least 5 wt-%, based on the total weight of the molten PLA composition. Typically, a plasticizer is used at a level of at least 10 wt-%, or at least 15 wt-%, based on the total weight of the molten PLA composition. A plasticizer
25 is useful at levels of no greater than 30 wt-%, based on the total weight of the molten PLA composition. Some plasticizers are used at a level of no greater than 20 wt-%, based on the total weight of the molten PLA composition.

Nucleating agent(s) are often used in the art to provide a heterogeneous surface on which crystallization can begin. As previously mentioned, nucleating agents are
30 optionally used in various embodiments of the invention. The use of self-assembling release agents to form a substantially continuous monolayer film has been shown to facilitate crystallization of the PLA. In some embodiments, however, it may be desirable

to add one or more traditional nucleating agent(s) to the molten PLA composition in order to enhance crystallinity of a PLA product. When included in the molten PLA composition, nucleating agents may be selected from any of a variety of materials selected from those comprising inorganic materials or organic materials. Some suitable nucleating agents are disclosed, for example, in U.S. Pat. No. 6,121,410, JP 2007-130893, and U.S. Pat. Publ. 2007/0160782. In various embodiments, nucleating agents may include selected plasticizers, finely divided minerals, organic compounds, salts of organic acids and imides and finely divided crystalline polymers with a melting point above the processing temperature of the polylactide.

Additional examples of useful nucleating agents include, for example, talc, zinc oxide, sodium salt of saccharin, calcium silicate, calcium titanate, boron nitride, copper phthalocyanine, phthalocyanine and the like. Suitable inorganic nucleating agents include those having an average particle size of at least 25 nanometers, or at least 0.1 micron. In some embodiments, suitable inorganic nucleating agents have an average particle size of no greater than 10 microns.

If used in the PLA compositions of the invention, nucleating agent is useful at levels of at least about 0.1 wt-%, based on the total weight of the molten PLA composition. In some embodiments, nucleating agent is at a level of at least about 0.5 wt-%, at least about 1.0 wt-%, and at least about 2.0 wt-%, based on the total weight of the molten PLA composition.

In accordance with method step (c) herein, molten PLA composition is applied to the treated tool surface at a predetermined temperature to cool the composition below its melting temperature and above its glass transition temperature and thereby form a PLA film. The PLA film may then be removed from the treated tool surface. The polylactide film will be at least partially crystalline and the crystallinity of the film is enhanced due to its formation on the treated tool surface.

Referring to Figure 1, a partial schematic of a treated tool in the form of quench roll **10** is provided to illustrate embodiments of the invention. In the depicted embodiment, roll **10** includes a structured surface **12** which is pretreated with a release coating as previously described. Molten PLA containing composition is brought in contact with the roll **10**. Prior to being formed into a film, a molten PLA composition is formulated by mixing ingredients that include PLA and plasticizer(s) and optional

nucleating agent. In some embodiments, the molten PLA composition is mixed by adding the ingredients to an extruder equipped with an appropriate die (e.g., a coat hanger sheet die). Other means for mixing the components of a molten PLA composition may be used by one of ordinary skill in the art and are also contemplated herein such as, for example, a
5 blender, vacuum kneader, or the like. In some embodiments, a twin screw extruder is used which may include multiple heated zones. Each of the ingredients in the molten PLA composition may be added to the extruder using a feed hopper or one or more of the components may be introduced into the extruder through a port provided in one or more zones. It will be appreciated that different ingredients may be added at different ports in
10 any of the various different zones, and each of the zones may be maintained at a temperature independent of the temperatures in the other zones. Moreover, the temperature in each zone may be the same as temperatures in other zones or they may each be different. The precise conditions under which the molten PLA composition is prepared, whether by extruder or other means, may be readily determined by a person of
15 ordinary skill in the art.

Following mixing, the molten PLA composition is extruded and deposited onto the roll **10** through a film die or the like to form a continuous film **14**. In the depicted embodiment, film **14** has an embossed, structured surface **16** comprising structure(s) in the form of a negative imprint of the structured surface **12**. The resultant film **14** is
20 “continuous,” in that the film is of an indefinite length. Stated another way, film **14** is much longer than it is wide (e.g., the length is at least 5 times the width, at least 10 times the width, or at least 15 times the width). In the various embodiments of the invention, structured surface **12** retains its structure even upon heating the film at a temperature of up to 130°C because, at least in part, to the crystallinity of the PLA. Thus, films formed
25 according to the present invention are generally stable during storage and transportation.

It will be appreciated by those of ordinary skill in the art that the treated tool surface, while depicted as structured surface **12** in Figure 1, may be provided in alternative configurations. In some embodiments, the surface may be relatively smooth or unstructured. In some embodiments, it may be provided in a form suitable for the
30 manufacture of PLA film having a gloss finish, a matte finish, or the like. The structure(s) on the structured surface of the tool roll can be in the form of a single continuous structure or pattern (e.g., a cross-hatched pattern) or multiple structures (e.g., cavities for forming

hook stems). Structures are formed on the PLA film as a result of a negative imprint transferred from the treated tool surface to the PLA film. The treated tool surface can include random structures or a more structured machine finish. If desired, both surfaces of the PLA film can be made to include one or more structures.

5 In some embodiments, the treated tool surface **12** comprises a plurality of mold cavities of a predetermined shape that results in the formation of upstanding hook stems, or hook-like projections, for example, on the surface of the PLA film. In the manufacture of PLA films comprising such shapes, molten PLA composition is applied to the treated tool surface under conditions effective to fill the mold cavities, such conditions being
10 readily determined by one of ordinary skill in the art based on the teachings herein.

 In various embodiments of the invention, levels of crystallinity for the PLA films, on a weight basis, are at least about 1 percent by weight (wt-%), at least about 2 wt-%, at least about 5 wt-%, at least about 10 wt-% and at least about 20 wt-%. Typically, the films have no greater than about 40 wt-% crystallinity.

15 In the embodiments described herein, the treated tool surface is at a predetermined temperature above the glass transition temperature (T_g) of the polylactide-containing composition and below the melting temperature (T_M) of the polylactide. A typical commercially available PLA can have a T_g of approximately 58°C but can vary depending on the formulation of the molten polylactide composition. In some instances, the T_g can
20 be as low as about 27°C to about 30°C. In some embodiments, the treated tool surface is at a predetermined temperature of at least about 85°C, at least about 100°C, or at least about 105°C. Similarly, although the melting temperature of a typical commercially available PLA is about 160°C, this can vary depending on the formulation of the molten PLA composition. In certain embodiments, the treated tool surface is at a temperature of
25 no greater than about 130°C. Such temperatures can enhance the rate of crystallization of the polylactide, enhance the filling of mold cavities, and further reduce sticking of the PLA film to the treated tool surface thereby enhancing processing speeds, for example. In some embodiments, the process uses a treated tool surface maintained at a temperature in the range from about 85°C to about 130°C, from about 100°C to about 130°C, or from
30 about 105°C to about 130°C.

 Pressure is normally applied to the molten PLA composition in the area where it contacts the treated tool surface, thus providing a nipped area. Determination of the

appropriate amount of pressure to be applied is readily determined by one of ordinary skill in the art. Such pressure can affect the formation of the initial structures in the surface. Typically, the higher the temperature of the treated tool surface, the lower the pressure that may be required.

5 Equipment set-ups for preparing continuous films of the present invention are well-known to those of ordinary skill in the art. Some exemplary equipment set-ups are described in the non-limiting Examples herein. For example, a typical tool roll is made of steel, although other materials of the tool roll can include nickel- or chrome-plated steel.

10 Typically, a process of the present invention uses one major tool roll with a treated tool surface. Although other rolls may be used (e.g., a nip or back-up rubber or steel roll), a typical process does not require two rolls in sequence to cool and subsequently reheat the temperature of the composition or film. Thus, embodiments of the process of the invention are provided to form a film in one step, e.g., one major structure-forming step.

15 In various embodiments, the invention provides a process for the manufacture of PLA film having any of a variety of structures on one or both major surfaces thereof. Examples include a stemmed web that can be used to make a hook fastener (also referred to as a headed stem mechanical fastener), like those described in, for example, U.S. Patent Nos. 6,132,660, 6,039,911, 5,679,302, and 6,635,212. In other embodiments, a matte-finished film may be provided. The structures on an exemplary matte-finished film
20 surface can have a Roughness average (Ra) of at least 1.25 microns.

 In still other embodiments, the molten PLA composition can be formulated to contain PLA, and optionally, other polymers compatible with PLA. Typically, the polylactide includes less than 5 wt-% d-lactide, or less than 2 wt-% d-lactide.

25 PLA films made according to an embodiment of the present invention can be used in a variety of products. For example, they can be used as hook and loop fasteners in the closure mechanism on disposable garments, such as diapers or hospital gowns, as the backsheet of a diaper, in tape (such as diaper tape), tape flags, lint removal tapes (e.g., in lint rollers), and in laminates of the films to other substrates such as nonwovens and paper. For example, a matte-finished PLA-containing film can be used in diapers (e.g., as the
30 backsheet or tape backing), tapes, tape flags, and home care applications such as lint removal tapes. The matte-finished surface can be on one side of a matte-finished PLA film or on both sides if desired. The adhesive in a tape that uses a matte-finished film of

the present invention as a backing can be disposed on the matte-finished surface or on the opposite (typically, smooth) surface.

In place of a hook and loop fastener system, such disposable garments can include adhesive fastening tabs (e.g., diaper tapes). Such tapes can include a PLA film, such as a
5 matte-finished film, comprising a surface having a layer of adhesive thereon. Other tapes can be made using a PLA film backing made in accordance with the present invention and suitable for use in a wide variety of other applications, such as tape flags or the tape used in a lint removal sheets or rollers. A wide variety of adhesives can be used such as, for example, a tackified elastomer in the form of an A-B type block copolymer, or the like.

10 To further describe the various embodiments of the invention, it will be appreciated that a first method is provided for forming a polylactide film. The first method includes the steps (a)-(c), which encompass the following:

- (a) providing a treated tool surface including a release coating, the treated tool surface being at a predetermined temperature of about the glass transition
15 temperature of the polylactide or higher;
- (b) contacting the treated tool surface with a molten polylactide composition to create a polylactide film, the film being at least partially crystalline, and wherein the crystallinity of the polylactide film is enhanced due to exposure of the molten polylactide composition to the treated tool surface at the
20 predetermined temperature; and
- (c) removing the polylactide film from the treated tool surface.

A second method is provided that can be a version of the first method. In the second method, the step (a) of providing a treated tool surface also includes applying the
25 release coating to a surface of an untreated tool.

A third method is provided that can be a version of the first or second methods. In the third method, the predetermined temperature of the treated tool surface is in the range from about 85°C to about 130°C.

A fourth method is provided that can be a version of any of the first to third
30 methods. In the third method, the treated tool surface comprises the surface of a quench roll.

A fifth method is provided that can be a version of any of the first to fourth methods. In the fifth method, the release coating is a substantially continuous monolayer film.

A sixth method is provided that can be a version of any of the first to fifth
5 methods. In the sixth method, the treated tool surface is a treated negative surface.

A seventh method is provided that can be a version of the sixth method. In the seventh method, contacting the treated tool surface with a molten polylactide composition creates a polylactide film having a structured surface.

An eighth method is provided that can be a version of any of the first to seventh
10 methods. In the eighth method, the release coating is selected from a fluorochemical benzotriazole, a fluorinated phosphonic acid and combinations thereof.

A ninth method is provided that can be a version of any of the first to eighth methods. In the ninth method, the fluorochemical benzotriazole has the formula:

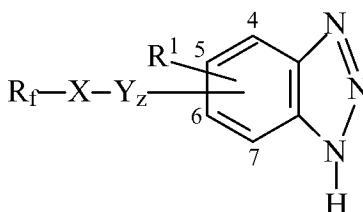

wherein

R_f is $C_n F_{2n+1}-(CH_2)_m-$, wherein n is 1 to 22 and m is an integer of 0 or higher;

X is $-CO_2-$, $-SO_3-$, $-CONH-$, $-O-$, $-S-$ a covalent bond, $-SO_2NR-$, or $-NR-$, wherein

20 R is H or C_1 to C_5 alkylene;

Y is $-CH_2-$ wherein z is 0 or 1; and

R^1 is H, lower alkyl or R_f-X-Y_z-

with the provisos that when X is $-S-$, or $-O-$, m is 0, and z is 0, n is ≥ 7 and when X is a covalent bond, m or z is at least 1.

A tenth method is provided that can be a version of the ninth method. In the tenth method, “ m ” is 6.

An eleventh method is provided that can be a version of any of the first to eighth methods. In the eleventh method, the fluorochemical benzotriazole has the formula:

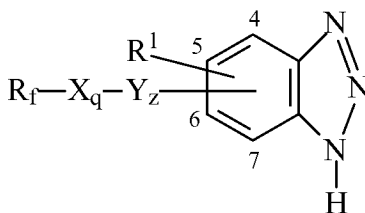

5 wherein

R_f is $C_n F_{2n+1}-(CH_2)_m$, n is 1 to 22, m is an integer of 0 or higher;

X is $-CO_2-$, $-SO_3-$, $-S-$, $-O-$, $-CONH-$, a covalent bond, $-SO_2NR-$, or $-NR-$,

wherein R is H or C_1 to C_5 alkylene, and q is 0 or 1;

Y is C_1 - C_4 alkylene, and z is 0 or 1; and

10 R^1 is H, lower alkyl, or R_f-X-Y_z .

A twelfth method is provided that can be a version of the eleventh method. In the twelfth method, “ m ” is 6.

A thirteenth method is provided that can be a version of any of the first to eighth
15 method. In the thirteenth method, the fluorinated phosphonic acid has the formula:

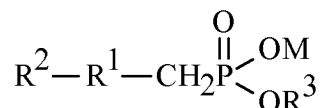

wherein:

20 R^1 is a straight chain alkylene group having from 5 to 21 carbon atoms,
wherein a methylene moiety may be replaced by an oxygen atom at a single site, or
at multiple sites along the methylene chain;

R^2 is a perfluoroalkyl group having from 4 to 10 carbon atoms;

R^3 is hydrogen, an alkali metal cation, or an alkyl group having from 1 to 6
carbon atoms; and

25 M is hydrogen or an alkali metal cation,

with the proviso that if R¹ is an unsubstituted straight chain alkylene group, then the sum of carbon atoms in R¹ and R² combined is at least 10.

A fourteenth method is provided that can be a version of the thirteenth method. In the fourteenth method, R¹ is a straight chain alkylene group having from about 10 to about 21 carbon atoms.

A fifteenth method is provided that can be a version of the thirteenth or fourteenth methods. In the fifteenth method, R¹ is decane-1,10-diyl or heneicosane-1,21-diyl.

A sixteenth method is provided that can be a version of any of the first to eighth method. In the sixteenth method, the fluorinated phosphonic acid is selected from the following group CF₃(CF₂)₃(CH₂)₈PO₃H₂, CF₃(CF₂)₃(CH₂)₁₁PO₃H₂, CF₃(CF₂)₃(CH₂)₂₂PO₃H₂.

A seventeenth method is provided that can be a version of the first to sixteenth methods. In the seventeenth method, the molten polylactide composition includes no nucleating agent.

An eighteenth method is provided that can be a version of the first to sixteenth methods. In the eighteenth method, the molten polylactide composition includes at least one nucleating agent.

A nineteenth method is provided that can be a version of the eighteenth method. In the nineteenth method, the at least one nucleating agent is selected from talc, zinc oxide, sodium salt of saccharin, calcium silicate, sodium benzoate, calcium titanate, boron nitride, copper phthalocyanine, phthalocyanine and combinations of two or more of the foregoing.

A twentieth method is provided that can be a version of the first to nineteenth methods. In the twentieth method, the molten polylactide composition includes at least one plasticizer selected from alkyl phosphate esters, dialkylether diesters, tricarboxylic esters, epoxidized oils and esters, polyesters, polyglycol diesters, alkyl alkylether diesters, aliphatic diesters, alkyl ether monoesters, citrate esters, dicarboxylic esters, vegetable oils and their derivatives, esters of glycerin and combinations of two or more of the foregoing.

A twenty first method is provided that can be a version of the first to twentieth methods. In the twenty first method, the method can further include preparing the molten polylactide composition in an extruder, so that step (b) of contacting the treated tool

surface with the molten polylactide composition includes extruding the molten polylactide composition through a die and onto the treated tool surface to create the polylactide film.

A twenty second method is provided that can be a version of the first to the twenty first methods. In the twenty second method, the polylactide film includes polylactide
5 having at least 1 wt-% crystallinity.

A twenty third method is provided that can be a version of the first to the twenty second methods. In the twenty third method, the polylactide film comprises polylactide having no greater than 40 wt-% crystallinity.

A twenty fourth method is provided that can be a version of the first to twenty third
10 methods. In the twenty fourth method, the treated tool surface is textured, and the molten polylactide composition is applied to the treated tool surface under conditions effective to transfer the texture of the treated tool surface to the polylactide film to provide a matte finish on at lease one surface of the film.

A twenty fifth method is provided that can be a version of the twenty fourth
15 method. In the twenty fifth method, the structure on the surface of the polylactide film has an Ra of at least 1.25 microns.

A first film is provided wherein the first film is the product of any of the first to the twenty fifth methods.

A first article is provided that includes the first film. The first article can be a
20 disposable garment, and the disposable garment can be a diaper.

A first tape is provided that includes the first film, the first film includes first and second major surfaces and a layer of adhesive on at least one of the major surfaces.

Additional embodiments of the invention are described in the following non-limiting Examples.

25

EXAMPLES

The following Examples are set forth to describe additional features and embodiments of the invention. All parts are by weight unless otherwise indicated.

Example 1

A semi-crystalline polylactic acid film was prepared using a polylactic acid (PLA) polymer (designated as 4032D from Natureworks LLC, Minnetonka, MN) and the following procedure. A 40-mm 10-zone twin screw extruder was used to melt and extrude the PLA polymer, plasticizer, and nucleating agent to a positive displacement metering pump and then into a 25-centimeter (25-cm) wide conventional coat-hanger film die. The PLA polymer was dried for a minimum of 12 hours at 60°C to remove any moisture and then fed to the first zone of the extruder using a loss-in-weight feeder at a feed rate of 9.1 kilograms per hour (kg/hr). The first zone was water-cooled at approximately 25°C. The second zone of the extruder was set at 210°C while the remaining eight zones were set at 180°C. The die temperature was maintained at 180°C. The extruder speed was set at 200 revolutions per minute (RPM). An acetyl tri-n-butyl citrate plasticizer (CITROFLEX A-4, obtained from Vertellus Performance Materials, Greensboro, NC) was fed into zone 3 of the extruder using a gridmelter (Dynatec, Hendersonville, TN) at a feed rate of 14.6% by weight based on the final extruded composition. The extrudate from the extruder was deposited vertically downward into a nip consisting of a 48-cm diameter temperature-controlled matte finish treated steel tool roll (103°C) on one side and a 20-cm diameter chill (cooling) roll on the opposite side. A nip force of 60 N per lineal cm was used.

The treated tool roll was prepared according to the following procedure. A solution of fluorochemical – pentadecylphosphonic acid ($C_{15}H_{24}F_9O_3P$) in isopropyl alcohol at a concentration of 0.1% was prepared. The tool roll was thoroughly cleaned with an ethyl acetate solvent and then the fluorochemical solution was applied by flood coating the solution to the outer surface of the tool roll using approximately 0.3 liters of the fluorochemical solution. The roll was allowed to air dry overnight.

A continuous silicone rubber belt was wrapped around the cooling roll (approximately 180 degrees of wrap) to aid in the extrusion process. The inner surface (the surface not in contact with the extrudate) of the belt was cooled with two steel rolls at a setpoint of 20°C. The extrudate remained in contact with the belt and tool roll for approximately 180 degrees of the tool roll circumference measured from the point of initial extrudate deposition. The cooled extruded film was then separated from the belt, and remained in contact with the tool roll for an additional approximate 60 degrees of wrap before being wound into a continuous roll. The film was pulled from the tool roll at

9.1 meters/minute (m/min) using a driven peel-off rubber coated roll that was slightly oversped relative to the tool roll speed. The tool roll was prepared by sandblasting a chrome-plated steel roll to achieve an average Ra roughness of 5.9 microns. Film windup speed was adjusted to achieve a film thickness of approximately 65 microns.

5 The crystallinity of the film was measured using a TA Instruments Q200 Differential Scanning Colorimeter. A sample size of approximately 10 mg was heated from 0° to 220°C at 10°C/min. The representative initial crystalline enthalpy was taken as the difference between the cold crystallization and melting enthalpies. The degree of crystallinity was calculated using 100 Joules/gram as a standard for 100% crystalline PLA.
10 The test results are shown in Table 1 below.

Example 2

 A semi-crystalline polylactic acid film was prepared as in Example 1 except talc (UltraTalc 609 talc, obtained from Specialty Minerals, Bethlehem, PA) was added as a
15 nucleating agent to increase the crystallinity of the film. The talc was fed to the feed throat of the extruder using a loss-in-weight feeder at a rate to achieve a 2.5% by weight of talc based on the final extruded composition. The feed rate of the PLA was 9.3 kilograms per hour (kg/hr). The crystallinity of the film was measured as in Example 1 above and the results are shown in Table 1 below.

20

Comparative Example C1

 A semi-crystalline polylactic acid film was prepared as in Example 1 except that the matte finish steel tool roll was not pre-treated with fluorochemical solution. The crystallinity of the film was measured as in Example 1 above and the results are shown in
25 Table 1 below. The film had a very low level of crystallinity as compared with the films of Examples 1 and 2.

Comparative Example C2

 A semi-crystalline polylactic acid film was prepared as in Example 2 except that
30 the matte finish steel tool roll was not pre-treated with fluorochemical solution. The crystallinity of the film was measured as in Example 1 above and the results are shown in

Table 1 below. Even though this film was nucleated it had a lower level of crystallinity than the films of Examples 1 and 2.

Example 3

5 A semi-crystalline polylactic acid film was prepared as in Example 1 except the tool roll was treated with a 0.1% solution of fluorochemical benzotriazole of formula (I) ($C_{17}H_{16}F_9N_3O_2$) in isopropyl alcohol using the same procedure as in Example 1. The second zone of the extruder was set at 200°C with the remaining eight zones set at 200°C. The die temperature was maintained at 220°C. The extruder speed was set at 200
10 revolutions per minute (RPM). The inner surface of the belt was cooled at a set point of 15°C. The crystallinity of the film was measured as in Example 1 above and the results are shown in Table 1 below.

Example 4

15 A semi-crystalline polylactic acid film was prepared as in Example 3 except that a nucleating agent (UltraTalc 609 talc, obtained from Specialty Minerals, Bethlehem, PA) was used to increase the crystallinity of the film. The talc was fed to the feed throat of the extruder using a loss-in-weight feeder at a rate to achieve a 2.5% by weight of talc based on the final extruded composition. The feed rate of the PLA was 9.1 kilograms per hour
20 (kg/hr). The crystallinity of the film was measured as in Example 1 above and the results are shown in Table 1 below.

Comparative Example C3

25 A semi-crystalline polylactic acid film was prepared as in Example 3 except that the matte finish steel tool roll was not pre-treated with the fluorochemical benzotriazole of formula (I) ($C_{17}H_{16}F_9N_3O_2$). The crystallinity of the film was measured as in Example 1 above and the results are shown in Table 1 below. The film had a very low level of crystallinity as compared with the films of Examples 1 - 4.

Comparative Example C4

30 A semi-crystalline polylactic acid film was prepared as in Example 4 except that the matte finish steel tool roll was not pre-treated with the fluorochemical benzotriazole of

formula (I) ($C_{17}H_{16}F_9N_3O_2$). The crystallinity of the film was measured as in Example 1 above and the results are shown in Table 1 below. Even though this film was nucleated it had a lower level of crystallinity than the films of Examples 3 and 4.

5

Table 1

Example	Treated Tool Roll (Y/N)	Nucleated (Y/N)	Crystallinity (wt-%)
1	Y	N	26.5
2	Y	Y	29.2
C1	N	N	4.1
C2	N	Y	23.4
3	Y	N	17.0
4	Y	Y	4.9
C3	N	N	1.8
C4	N	Y	2.6

While the features of various embodiments have been described in detail, it will be understood that the present invention is not intended to be unduly limited by the described embodiments and examples set forth herein. Various modifications and alterations to the described embodiments will become apparent to those of ordinary skill in the art without departing from the scope and spirit of the invention.

10

What Is Claimed Is:

1. A method for forming a polylactide film comprising the steps of:
 - 5 (a) providing a treated tool surface comprising a release coating, the treated tool surface being at a predetermined temperature of about the glass transition temperature of the polylactide or higher;
 - (b) contacting the treated tool surface with a molten polylactide composition to create a polylactide film, the film being at least partially crystalline, and
10 wherein the crystallinity of the polylactide film is enhanced due to exposure of the molten polylactide composition to the treated tool surface at the predetermined temperature; and
 - (c) removing the polylactide film from the treated tool surface.
- 15 2. The method of claim 1 wherein providing a treated tool surface comprises applying the release coating to a surface of an untreated tool.
3. The method of any one of claim 1 or 2 wherein the predetermined temperature of the treated tool surface is in the range from about 85°C to about 130°C.
20
4. The method of any one of claims 1 to 3 wherein the treated tool surface comprises the surface of a quench roll.
5. The method of any one of claims 1 to 4 wherein the release coating comprises a
25 substantially continuous monolayer film.
6. The method of any one of claims 1 to 5 wherein the treated tool surface comprises a treated negative surface.
- 30 7. The method of any one of claim 6 wherein contacting the treated tool surface with a molten polylactide composition creates a polylactide film wherein the polylactide film comprises a structured surface.

8. The method of any one of claims 1 to 7 wherein the release coating is selected from the group consisting of fluorochemical benzotriazole, fluorinated phosphonic acid and combinations of the foregoing.

5

9. The method of any one of claims 1 to 8 wherein the fluorochemical benzotriazole has the formula:

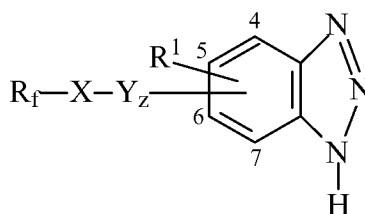

10

wherein R_f is $C_n F_{2n+1}-(CH_2)_m-$, wherein n is 1 to 22 and m is an integer of 0 or higher; X is $-CO_2-$, $-SO_3-$, $-CONH-$, $-O-$, $-S-$ a covalent bond, $-SO_2NR-$, or $-NR-$, wherein R is H or C_1 to C_5 alkylene;

Y is $-CH_2-$ wherein z is 0 or 1; and

15 R^1 is H, lower alkyl or R_f-X-Y_z-

with the provisos that when X is $-S-$, or $-O-$, m is 0, and z is 0, n is ≥ 7 and when X is a covalent bond, m or z is at least 1.

10. The method of claim 9 wherein “ m ” is 6.

20

11. The method of any one of claims 1 to 8 wherein the fluorochemical benzotriazole has the formula:

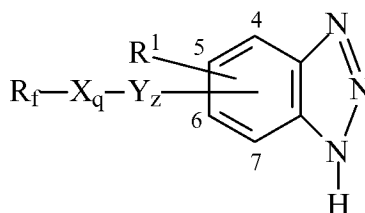

wherein

R_f is $C_n F_{2n+1}-(CH_2)_m-$, n is 1 to 22, m is an integer of 0 or higher;

X is $-CO_2-$, $-SO_3-$, $-S-$, $-O-$, $-CONH-$, a covalent bond, $-SO_2NR-$, or $-NR-$,

wherein R is H or C_1 to C_5 alkylene, and q is 0 or 1;

5 Y is C_1 - C_4 alkylene, and z is 0 or 1; and

R^1 is H, lower alkyl, or R_f-X-Y_z .

12. The method of claim 11 wherein the “ m ” is 6.

10 13. The method of any one of claims 1 to 8, wherein the fluorinated phosphonic acid has the formula:

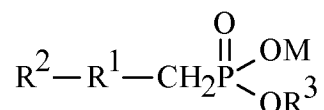

wherein:

15 R^1 is a straight chain alkylene group having from 5 to 21 carbon atoms, wherein a methylene moiety may be replaced by an oxygen atom at a single site, or at multiple sites along the methylene chain;

R^2 is a perfluoroalkyl group having from 4 to 10 carbon atoms;

20 R^3 is hydrogen, an alkali metal cation, or an alkyl group having from 1 to 6 carbon atoms; and

M is hydrogen or an alkali metal cation,

with the proviso that if R^1 is an unsubstituted straight chain alkylene group, then the sum of carbon atoms in R^1 and R^2 combined is at least 10.

25 14. The method of claim 13, wherein R^1 is a straight chain alkylene group having from about 10 to about 21 carbon atoms.

15. The method of any one of claims 13 or 14, wherein R¹ is decane-1,10-diyl or heneicosane-1,21-diyl.

16. The method of any one of claims 1 to 8, wherein the fluorinated phosphonic acid is
5 selected from the group consisting of CF₃(CF₂)₃(CH₂)₈PO₃H₂, CF₃(CF₂)₃(CH₂)₁₁PO₃H₂,
CF₃(CF₂)₃(CH₂)₂₂PO₃H₂.

17. The method of any one of claims 1 to 16 wherein the molten polylactide composition comprises no nucleating agent.

10

18. The method of any one of claims 1 to 16 wherein the molten polylactide composition comprises at least one nucleating agent.

19. The method of claim 18 wherein the at least one nucleating agent is selected from
15 the group consisting of talc, zinc oxide, sodium salt of saccharin, calcium silicate, sodium benzoate, calcium titanate, boron nitride, copper phthalocyanine, phthalocyanine and combinations of two or more of the foregoing.

20. The method of any one of claims 1 to 19 wherein the molten polylactide
20 composition comprises at least one plasticizer selected from the group consisting of alkyl phosphate esters, dialkylether diesters, tricarboxylic esters, epoxidized oils and esters, polyesters, polyglycol diesters, alkyl alkylether diesters, aliphatic diesters, alkylether monoesters, citrate esters, dicarboxylic esters, vegetable oils and their derivatives, esters of glycerine and combinations of two or more of the foregoing.

25

21. The method of any one of claims 1 to 20 further comprising preparing the molten polylactide composition in an extruder, wherein step (b) of contacting the treated tool surface with the molten polylactide composition comprises extruding the molten polylactide composition through a die and onto the treated tool surface to provide the
30 polylactide film.

22. The method of any one of claims 1 to 21 wherein the polylactide film comprises polylactide having at least 1 wt-% crystallinity.

23. The method of any one of claims 1 to 22 wherein the polylactide film comprises
5 polylactide having no greater than 40 wt-% crystallinity.

24. The method of any one of claims 1 to 23 wherein the treated tool surface is textured, and the molten polylactide composition is applied to the treated tool surface under conditions effective to transfer the texture of the treated tool surface to the
10 polylactide film to provide a matte finish on at least one surface of the film.

25. The method of claim 24 wherein the structure on the surface of the polylactide film has an Ra of at least 1.25 microns.

15 26. A film made by the method of any one of claims 1 to 25.

27. An article comprising the film of claim 26.

28. The article of claim 27 wherein the article is a disposable garment

20

29. The disposable garment of claim 28 in the form of a diaper.

30. A tape comprising the film of claim 26, the film having first and second major surfaces and a layer of adhesive on at least one of the first or second major surfaces.

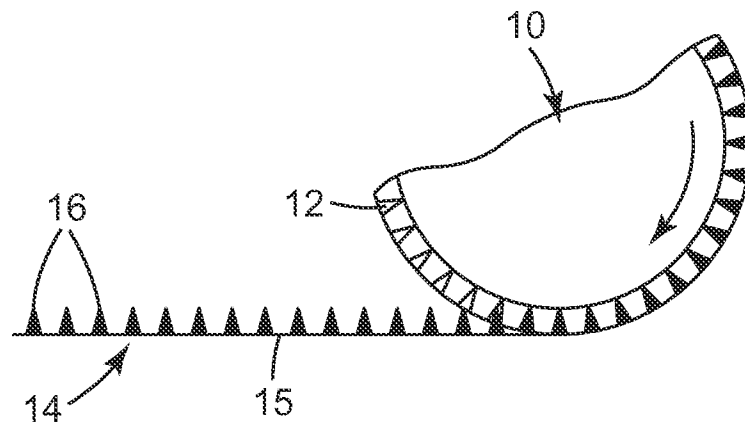
*Fig. 1*

INTERNATIONAL SEARCH REPORT

International application No

PCT/US2010/056115

A. CLASSIFICATION OF SUBJECT MATTER

INV. C08J5/18 C08G63/00
ADD.

According to International Patent Classification (IPC) or to both national classification and IPC

B. FIELDS SEARCHED

Minimum documentation searched (classification system followed by classification symbols)

C08J C08G

Documentation searched other than minimum documentation to the extent that such documents are included in the fields searched

Electronic data base consulted during the international search (name of data base and, where practical, search terms used)

EPO-Internal, WPI Data

C. DOCUMENTS CONSIDERED TO BE RELEVANT

Category*	Citation of document, with indication, where appropriate, of the relevant passages	Relevant to claim No.
X,P	WO 2010/078134 A1 (3M INNOVATIVE PROPERTIES CO [US]; AUSEN RONALD W [US]; BANY STEPHEN W) 8 July 2010 (2010-07-08) claims 1-10 paragraph [0043] examples 1, 6	1,2,5,7, 18-30
X	----- US 2005/206048 A1 (RYU WONHYOUNG [US] ET AL RYU WONHYOUNG [US] ET AL) 22 September 2005 (2005-09-22) claims 1,4,10,19 figure 3 paragraphs [0032], [0033] ----- -/-	1-3,7, 17, 22-24, 26,27



Further documents are listed in the continuation of Box C.



See patent family annex.

* Special categories of cited documents :

"A" document defining the general state of the art which is not considered to be of particular relevance

"E" earlier document but published on or after the international filing date

"L" document which may throw doubts on priority claim(s) or which is cited to establish the publication date of another citation or other special reason (as specified)

"O" document referring to an oral disclosure, use, exhibition or other means

"P" document published prior to the international filing date but later than the priority date claimed

"T" later document published after the international filing date or priority date and not in conflict with the application but cited to understand the principle or theory underlying the invention

"X" document of particular relevance; the claimed invention cannot be considered novel or cannot be considered to involve an inventive step when the document is taken alone

"Y" document of particular relevance; the claimed invention cannot be considered to involve an inventive step when the document is combined with one or more other such documents, such combination being obvious to a person skilled in the art.

"&" document member of the same patent family

Date of the actual completion of the international search

16 February 2011

Date of mailing of the international search report

02/03/2011

Name and mailing address of the ISA/

European Patent Office, P.B. 5818 Patentlaan 2
NL - 2280 HV Rijswijk
Tel. (+31-70) 340-2040,
Fax: (+31-70) 340-3016

Authorized officer

Lauteschlaeger, S

INTERNATIONAL SEARCH REPORT

International application No

PCT/US2010/056115

C(Continuation). DOCUMENTS CONSIDERED TO BE RELEVANT

Category*	Citation of document, with indication, where appropriate, of the relevant passages	Relevant to claim No.
X	WO 2008/057214 A2 (NATUREWORKS LLC [US]; BENSON RICHARD DOUGLAS [US]) 15 May 2008 (2008-05-15)	26,27
Y	claims 3,4,5,16 page 15, line 1 - page 16, paragraph 3 page 16, lines 12-16 example 2 -----	1-30
Y	DE 198 29 936 A1 (MAFO SYSTEMTECH GMBH & CO KG [DE]) 13 January 2000 (2000-01-13) claim 1 column 1, lines 37-47; example 1 -----	1-30
Y	DATABASE WPI Week 200064 Thomson Scientific, London, GB; AN 2000-662605 XP002622769, & NL 1 011 404 C2 (CORUS TECHNOLOGY BV) 29 August 2000 (2000-08-29) * abstract -----	1-30
Y	DATABASE WPI Week 200235 Thomson Scientific, London, GB; AN 2002-308731 XP002622770, & JP 2001 276727 A (SUMITOMO BAKELITE CO LTD) 9 October 2001 (2001-10-09) * abstract -----	1-30
Y	DATABASE WPI Week 198345 Thomson Scientific, London, GB; AN 1983-812376 XP002622771, & JP 58 168522 A (IDEMITSU PETROCHEM CO) 4 October 1983 (1983-10-04) * abstract -----	1-30

INTERNATIONAL SEARCH REPORT

Information on patent family members

International application No

PCT/US2010/056115

Patent document cited in search report	Publication date	Patent family member(s)	Publication date
WO 2010078134	A1	08-07-2010	NONE
US 2005206048	A1	22-09-2005	NONE
WO 2008057214	A2	15-05-2008	US 2010152415 A1 17-06-2010
DE 19829936	A1	13-01-2000	NONE
NL 1011404	C2	29-08-2000	NONE
JP 2001276727	A	09-10-2001	NONE
JP 58168522	A	04-10-1983	NONE