

(19) World Intellectual Property Organization
International Bureau



(43) International Publication Date
11 December 2003 (11.12.2003)

PCT

(10) International Publication Number
WO 03/103135 A1

(51) International Patent Classification⁷: H03F 1/08

(21) International Application Number: PCT/NL02/00359

(22) International Filing Date: 3 June 2002 (03.06.2002)

(25) Filing Language: English

(26) Publication Language: English

(71) Applicant (for all designated States except US): TELEFONAKTIEBOLAGET L.M. ERICSSON [SE/SE]; Telefonvagen 30, S-126 25 Stockholm (SE).

(72) Inventor; and

(75) Inventor/Applicant (for US only): EIKENBROEK, Johannes, Wilhelmus, Theodorus [NL/NL]; Brandgans 21, NL-7827 SG Emmen (NL).

(74) Agent: PRINS, A., W.; Vereenigde, Nieuwe Parklaan 97, NL-2587 BN The Hague (NL).

(81) Designated States (national): AE, AG, AL, AM, AT (utility model), AT, AU, AZ, BA, BB, BG, BR, BY, BZ, CA,

CH, CN, CO, CR, CU, CZ (utility model), CZ, DE (utility model), DE, DK (utility model), DK, DM, DZ, EC, EE (utility model), EE, ES, FI (utility model), FI, GB, GD, GE, GH, GM, HR, HU, ID, IL, IN, IS, JP, KE, KG, KP, KR, KZ, LC, LK, LR, LS, LT, LU, LV, MA, MD, MG, MK, MN, MW, MX, MZ, NO, NZ, OM, PH, PL, PT, RO, RU, SD, SE, SG, SI, SK (utility model), SK, SL, TJ, TM, TN, TR, TT, TZ, UA, UG, US, UZ, VN, YU, ZA, ZM, ZW.

(84) Designated States (regional): ARIPO patent (GH, GM, KE, LS, MW, MZ, SD, SL, SZ, TZ, UG, ZM, ZW), Eurasian patent (AM, AZ, BY, KG, KZ, MD, RU, TJ, TM), European patent (AT, BE, CH, CY, DE, DK, ES, FI, FR, GB, GR, IE, IT, LU, MC, NL, PT, SE, TR), OAPI patent (BF, BJ, CF, CG, CI, CM, GA, GN, GQ, GW, ML, MR, NE, SN, TD, TG).

Published:

— with international search report

For two-letter codes and other abbreviations, refer to the "Guidance Notes on Codes and Abbreviations" appearing at the beginning of each regular issue of the PCT Gazette.

(54) Title: AN AMPLIFIER CIRCUIT, GYRATOR CIRCUIT, FILTER DEVICE AND METHOD FOR AMPLIFYING A SIGNAL

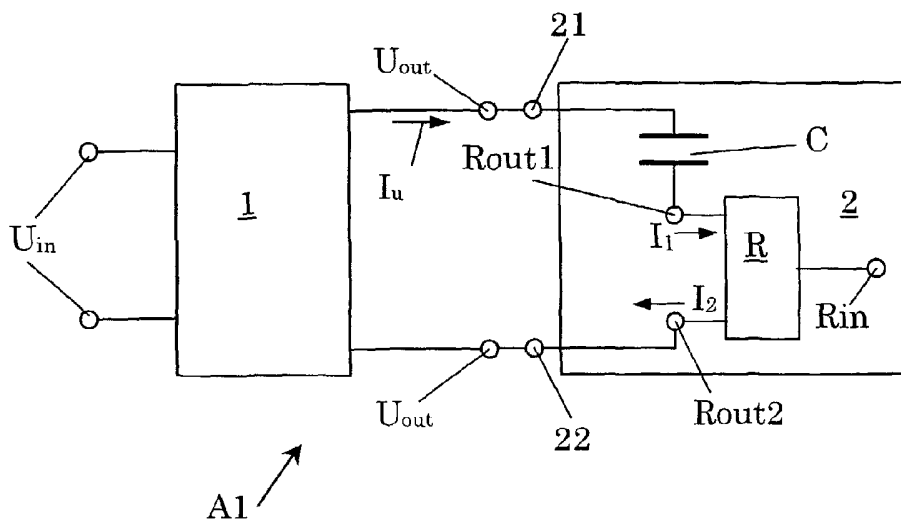

(57) Abstract: An amplifier circuit comprising a transconductor device connected to a phase shifter section. The phase shifter section has an adjustable phase shift and an impedance at least partially dependent of the frequency of an input signal. In use, the adjustable phase shift is adjusted to have substantially the opposite value of a phase shift of the transconductor device. In an embodiment, the phase shifter section comprises a capacitor device and an adjustable resistor device which comprises an amplifier device with an input contact for receiving a resistance control signal; a first output contact connected to the capacitor devices and a second output contact connected to the transconductor device. The amplifier circuit further comprises a control device for providing said resistance control signal to the input contact of the amplifier device.



WO 03/103135 A1

Title: An amplifier circuit, gyrator circuit, filter device and method for amplifying a signal.

The invention relates to an amplifier circuit at least comprising one transconductor device connected to at least one phase shifter section having an adjustable phase shift and an impedance at least partially dependent of the frequency of an input signal.

5 The invention further relates to circuits and devices at least comprising such an amplifier circuit, e.g. a gyrator device and a filter circuit.

Amplifiers may be implemented in for example integrators and capacitors used in integrated IF-filter devices. It is known, for example from Rudy J. van de Plassche, Willy M.C. Sansen, Johan H. Huijsing, "Analog
10 *circuit design, low-power low-voltage, integrated filters, smart power*", 1994, ISBN 0-7923-9513-1, to implement transconductance amplifier devices and capacitors to obtain desired transfer characteristics of a filter device. A transconductance amplifier device may f.e. be used to realise the terminal impedances of the filter device. Additionally, two transconductance amplifier
15 devices may be used as a gyrator, that is, an electronic device having an input impedance proportional to the inverse of the load impedance. Therefore, if the output of a gyrator is connected to a capacitor, i.e. if the load impedance is a capacitance, the input impedance behaves like an inductance. Thus, such a gyrator-capacitor circuit has the characteristics of an inductor, and has as an
20 impedance which is dependent on the frequency. Use of this feature is especially useful in integrated circuit technology where it is difficult and expensive to realise physical inductors.

However, a problem is that transconductance amplifier devices exhibit frequency-dependent transfer characteristics. This may cause a deviation of
25 the characteristics of the gyrator device or the filter device in which such a transconductance amplifier device is used, from the ideal characteristics. Also, in a filter device the frequency dependence of the performance of the amplifier device influences the attenuation of frequencies outside the desired frequency

pass band of the filter and might even cause an instable filter-system.

Furthermore, in a poly-phase filter the image-rejection properties of a polyphase IF-filter are ultimately determined by matching-properties between the circuits in the branches with different phases. This matching may be
5 obtained in Complementary Metal Oxide Semiconductor (CMOS) topologies by using transistors occupying an area as large as possible. The frequency dependence of the transconductance amplification of the transistors depends heavily on their lengths because the cut-off frequency of the transconductance is inversely proportional with the transistor-length squared. Therefore, a
10 compromise is required between image-rejection properties (set by the matching properties) and pass band tilt and/or stability (determined by the excess phase shift of the transconductance stages) of the gyrator device or the filter device.

A similar problem exists for transconductance amplifier devices in a
15 bipolar topology. For a bipolar transistor, the unwanted frequency dependence of the amplifier is caused by the non-zero resistance of the base. The presence of the base resistance introduces a frequency-dependent behaviour between the external base-emitter voltage and the internal base-emitter voltage to which the gain of the transistor is proportional. As far as matching is
20 concerned for the bipolar transistor, matching properties will be better for large transistor areas. Although the time-constant, which is equal to the product of the base resistance and the equivalent input capacitance is roughly independent from scaling, the influence of the base-emitter junction capacitance increases for a given collector-current if the transistor is scaled to
25 a larger version. Consequently, this results in more excess phase shift in the transconductance gain for a given frequency. Therefore, also for bipolar devices a compromise has to be found between high frequency behaviour and matching properties.

The invention seeks to solve, or at least alleviate, the described
30 problems. It is therefore a goal of the invention to provide an amplifier circuit

having an improved frequency independent transfer characteristic. Therefore, according to the invention an amplifier device as described above is characterised in that, that in use said adjustable phase shift is adjusted to have substantially the opposite value of a phase shift of said transconductor device.

5 Because of the adjustable phase shift, the phase shift of the integrator may be set to compensate for the frequency dependent phase shift of the transconductor device. Thereby the amplification of an amplifier will become substantially independent of frequency and the tilt in the passband of a filter
10 may be compensated.

Furthermore, stability problems can be avoided because the compensating adjustable phase shift counteracts the shift of the poles of the filter to the Right Half Plane (RHP) which is caused by the excess phase shift. Also, there is less trade-off between the image-rejection requirements and the
15 stability-requirements of the filter because larger transistor sizes for better matching properties may be used without deteriorating the stability of the filter. Furthermore, if an automatic tuning system (ATS) is used, the time constant tuning system thereof may be combined with the already available frequency-tuning system of the filter device. The power-consumption required
20 for this compensation is very low, so a better performance is obtained at the same level of power consumption.

Specific embodiments of the invention are set forth in the dependent claims.

Further details, aspects and embodiments of the invention are described
25 below with reference to the figures in the attached drawing.

Fig. 1 shows a block diagram of an example of an embodiment of an amplifier circuit according to the invention, wherein an amplifier is used as an adjustable resistor.

Figs. 2-6 show electric circuits of examples of capacitor-resistor circuits
30 wherein a transistor is used as an adjustable resistor.

Fig. 7 shows an electric circuit of an example of an embodiment of a gyrator device according to the invention.

Fig. 8 shows an electric circuit of an example of an embodiment of a poly-phase filter device according to the invention.

5 Fig. 9 shows a block diagram of a phase locked loop with an example of an automatic tuning system for an amplifier circuit according to the invention.

The expressions resistor and capacitor as used herein at least comprise any device or element having mainly resistive or capacitive properties. Fig. 1 shows an electric circuit of an example of an embodiment of an amplifier
10 circuit A1 according to the invention. The amplifier circuit comprises a transconductor device 1 having two input contacts U_{in} and two output contacts U_{out} . In general, a transconductor device outputs a current at the output contacts based on the voltage of an input signal. The transconductor device 1 is connected with its output contacts U_{out} to a phase shifter section 2. The phase
15 shifter device 2 comprises an adjustable resistor R and a capacitor C connected in series and connected in parallel to the output contacts U_{out} of the transconductor device 1.

The adjustable resistor R is an amplifier device R which may be tuned to a certain resistance. The amplifier device R has an input contact R_{in} and two
20 output contacts, R_{out1} and R_{out2} resp. At the output contacts a current I_1 , I_2 resp. is provided in the direction indicated with the arrows I_1 , I_2 . Usually, the currents I_1, I_2 are equal. By applying a certain input signal at the input contact R_{in} , the output signal at the output contacts R_{out1} , R_{out2} is controlled, resulting in a certain impedance between the output contacts. Thus the
25 impedance may be changed by changing the input signal.

The transconductor device 1 outputs an output current based on a voltage difference between the input contacts. The output current may mathematically be approximated as:

$$I_u = g_m \cdot U_i \quad (1).$$

30 In this equation, I_u represents the output current in the direction

indicated with the arrow I_u , in fig. 1, U_i represents the voltage applied over the input contacts U_{in} , and g_m represents the gain of the transconductor device 1.

The gain of a transconductance amplifier is generally dependent on the frequency of the signal presented at the input contacts and may be approximated as $g_m = g_0 / (1 + j\omega\tau)$, wherein g_0 represents the transconductance of the transconductor device for a signal having a frequency of substantially 0 Hz, ω represents the frequency of the input signal multiplied by 2π , j is the square root of -1 and τ is the time constant of the transconductor. The voltage-transfer of the amplifier circuit shown in fig. 1 may be described by the following mathematical formula:

$$\begin{aligned} \frac{U_o}{U_i} &= g_m \left(\frac{1}{j\omega C} + R \right) \\ &= \frac{g_0}{1 + j\omega\tau} \cdot \frac{1 + j\omega RC}{j\omega C} \end{aligned} \quad (2)$$

In equation (2), U_i and U_o represent the voltage differences between the input contacts resp. the output contacts of the transconductor device 1; R represents the resistance of the amplifier device R and C represents the capacitance of the capacitor C in fig. 1.

The phase shifter device 2 has a phase shift $\Delta\phi$ between the voltage over a first shifter contact 21 and a second shifter contact 22 and the current flowing through the shifter contacts. The relation between the voltage U_o over the shiftercontacts 21,22 and the current I_u may mathematically be described as:

$$\frac{U_o}{I_u} = \frac{1 + j\omega RC}{j\omega C} \quad (3)$$

In this equation C represents the capacitance of the capacitor C , j is the square root of -1, ω represents the frequency and I_u is defined in the direction indicated with arrow I_u in fig. 1 and R represents the resistance of the amplifier device R .

As explained, the resistance of the amplifier device R over the output

contacts Rout1,Rout2 may be controlled by the signal applied at the input contact Rin. Thereby the phase shift of the phase shifter section 2 is adjustable too. The capacitor C may also be adjustable and may for example be a varactor device. Because of the adjustable resistance and/ or capacitance the phase shift
5 may be set to compensate for the phase-shift and/or frequency dependence of the gain of the transconductor device 1.

Thereby, the time constant of the phase shifter device, that is the product of the resistance and the capacitance may easily be adjusted such that the time constant R*C is substantially equal to the time constant τ of the
10 transconductor device 1. The resulting overall transfer of the amplifier circuit A1 may then be described by the mathematical formula:

$$\frac{U_o}{U_i} = \frac{g_0}{j\omega C} \quad (4)$$

This is the behaviour of an ideal integrator.

The amplifier input may be connected to a control device in which the
15 characteristics of the transconductor device are modelled. This control device may then provide a signal to the amplifier device, such that the amplifier compensates for the changes in the transconductance, as is explained above.

The amplifier device may be substantially similar or equal to the transconductor device. Thereby, the characteristics of the amplifier device and
20 the transconductor device will have substantially the same dependencies. So no extra means are required to compensate for changes due to for example a change in temperature.

The amplifier device in the resistor may for example be a transistor device such as a Field Effect Transistor (FET). It should be noted that in this
25 application the term 'amplifier' is understood to comprise all transistors. If the adjustable resistor is a transistor device, the amplifier circuit may be implemented as a single integrated circuit. This is especially suited, if the transistor is of the same type as the transistors used in other devices in the integrated circuit, such as the transistors in the transconductor device. In this

case, the processing of the integrated circuit is less complex because the devices in the integrated circuit require substantially the same processing.

Figs. 2-6 show examples of a capacitor C connected to a transistor R used as an adjustable resistor device. In these figures a field effect transistor (FET) is used as a adjustable resistor, however other types of transistors may also be used. The resistor contacts Rout1, Rout2 are the drains and sources of the FETs. The resistance of the FET may be adjusted by changing a voltage applied to the gate Rin, Rin1, Rin2 of the FETs with respect to the substrate of the devices. Thereby the conducting channel in the FET between the source and drain is widened or tightened, resulting in a lower or higher resistance of the FET between the source and drain. Since the drain-source connections are in series with a capacitor, no DC-current will flow through the resistor and the power-consumption will be substantially zero, or at least very low. In figs. 2-6 the voltages over the source, drain and gate of the FETs are set such that the transistors operated in the triode region.

In figs. 2 and 6 an n-type FET is used as a resistor and in figs. 3 and 4 a p-type FET is used. In fig. 5 a complementary FET is used. The complementary FET comprises a p-type FET RF1 and a n-type FET RF2 connected in anti-parallel to each other. In fig. 5 each of the sources and drains of the FETs is connected to a capacitor with a capacitance of 2C. In figs. 2-6, the FETs may for example be replaced with another amplifier device. The resistance of the amplifier device may then be adjusted by changing the voltage or current applied to input of the amplifier device.

Fig. 7 shows a gyrator device 10 including amplifier circuits according to the invention. The gyrator device 10 has an input U_{in} and an output U_{out} . The gyrator comprises two transconductance amplifiers 101, 102 head-tail connected to each other. The gain of amplifier 102 is opposite to the gain of amplifier 101, that is the amplifier 102 outputs a current in a direction opposite to the direction of an output current of the amplifier 101 if an input signal is applied at the input contacts U_i , as is indicated in fig. 7 with arrows

I_u .

In the gyrator, the amplifiers 101, 102 are connected to a phase shifter device comprising a capacitor C_1 and a resistor R_1 connected in series. The resistor R_1 is an adjustable resistor and may for example be a FET connected to a capacitor or an amplifier as explained above with reference to figs 1-6.

If the resistances of the resistor R_1 is set such that the time constant $R_1 \cdot C_1$ is substantially equal to the time constant τ of the transconductors 101-102, the impedance of the gyrator is equal to the impedance of an ideal inductor times the gain of the amplifiers. The gain of the amplifiers may also be opposite and inverse to each other. In this case, the amplifier 102 outputs a current having an amplitude substantially equivalent to one over the amplitude of output current of the amplifier 101, in which case the gyrator has the impedance of an ideal inductor. Connected to the input contacts U_i of the gyrator 10 is an RC-circuit comprising a resistor R_2 and a capacitor C_2 connected in series. Thus the impedance of the circuit in fig. 7, seen at the input contacts U_i is virtually equal to the impedance of an ideal inductor and an ideal capacitor in parallel to each other.

Fig. 8 shows a poly-phase IF-filter. Nowadays it is becoming common practice to implement channel-selective (low-) IF filters or IF anti-aliasing filters on chip. In practice, the choice of a non-zero IF frequency in combination with quadrature mixers and a poly-phase IF-filter offers a great advantage over the traditional single-mixer plus IF-filter combination, in that it inherently suppresses the image-frequency. This complex-frequency processing topology avoids the need of a complicated image-rejection filter at RF-frequencies in front of the mixer. The level of image-frequency suppression depends ultimately on the accuracy of the quadrature oscillators and the matching between the in-phase and quadrature IF-branches. It should be noted that the filter of fig. 8 is an example of a polyphase filter and that the invention may be applied in other types of polyphase filters.

The filter device in fig. 8 has two branches i and q having a phase

difference with respect to each other. In the shown example, the phase difference is supposed to be 90 degrees. The shown filter device has two in-phase input contacts I_{in_i} at which a signal is presented and two phase shifted input contacts I_{in_q} at which in this example the same signal but ± 90 degrees phase shifted is presented. At in phase output contacts U_{out_i} an output signal is presented. The same output signal but ± 90 degrees phase shifted is presented at the phase shifted output contacts U_{out_q} . Corresponding contacts are connected to each other via a resistor R5-R8 resp. The in-phase input contacts I_{in_i} are connected to the in-phase output contacts U_{out_i} via a gyrator device 12 and two phase shifter devices F1,F2. The gyrator device 12 may be similar to the gyrator device of fig. 7. Both the input contacts and the output contacts of the gyrator device 12 are connected in parallel to an phase shifter device F1 resp. F2 comprising a capacitor and a resistor connected in series. The phase shifted input contacts I_{in_q} and phase shifted output contacts U_{in_q} are connected in a similar manner to a gyrator device 14 and phase shifters F3, F4. The in-phase branch i and the phase shifted branch q are connected to each other via gyrators 11,13 connected to the input contacts I_{in_i} , I_{in_q} resp. the output contacts U_{out_i} , U_{out_q} . The filter has an improved performance, because the gyrator devices with the phase shifters behave more like ideal inductors due to the, adjustable, phase compensation of the phase shifter sections F1-F4..

The shown filter device is especially suited for implementation in a single integrated circuit, because the only components required are transistors, resistors and capacitors. Furthermore, because the inductors are simulated using transistors and capacitors, the integrated circuit may be relatively small and have a low power consumption. Therefore the circuit is especially suited for applications with a limited power supply, such as mobile telephones and Bluetooth devices.

In practice, the frequency-dependence of the gain of the transconductor device may not be known accurately enough, for example because the

behaviour is poorly modelled in a electronic circuit simulator. Also, the spread in device characteristics after the processing of an electronic circuit is usually large, so the behaviour of a specific device is complex to predict. In the circuit of fig. 9, an automatic tuning system (ATS) is shown for matching the time constant of the adjustable resistor-capacitor circuit to the time constant τ of the transconductor device, thus obtaining an accurate correspondence between the time constants of the resistor-capacitor circuit and the transconductor device respectively. The elements which constitute the ATS are indicated with the dotted line. It should be noted that the shown ATS is just an example of a control system and other control systems may likewise be used to control the resistance of an adjustable resistor in an amplifier circuit according to the invention.

The ATS of fig. 9 is partly integrated in a phase locked loop (PLL) 200, as is generally known in the art. The PLL 200 has a PLL input 201 and a PLL output 202,203. The PLL 200 includes a phase detector 204, a low-pass filter 205, a voltage controlled oscillator (VCO) 206, a limiter device 208 and a frequency divider 207. At the PLL input 201 an input signal of a reference frequency (f_{ref}) may be presented. In that case, the PLL provides a VCO signal of output frequency (f_{out}) at the PLL outputs 202,203. At the PLL outputs 202,203 the VCO signal is presented, however there is a phase difference between the outputs. The VCO signal is generated by the VCO 206 based on a VCO input signal voltage. If the PLL 200 is in lock, the output frequency f_{out} equals the reference frequency f_{ref} multiplied with a division factor N :

$$f_{out} = N \cdot f_{ref}$$

The VCO output signal frequency f_{out} is divided by the frequency divider 207 by the division ratio N . This results in a signal of a divided frequency f_{div} which is equal to:

$$f_{div} = \frac{f_{out}}{N}$$

The signal with divided frequency f_{div} is compared to the input signal of

reference frequency f_{ref} by phase detector 204. The phase detector 204 outputs a difference signal which is based on the difference in phase between the divided frequency f_{div} and the reference frequency f_{ref} . The difference signal is low-pass filtered by filter 205 and used as the VCO input signal which controls
5 the oscillation of the VCO 206.

The ATS in fig. 9 comprises the voltage controlled oscillator device (VCO) 206 of the PLL. In general, a VCO is an oscillator device which generates a signal of a certain frequency which depends on a voltage applied at an input of the VCO. In fig. 9 the VCO is a copy of a gyrator device as is used
10 in the filter and may for example be a gyrator device as is shown fig. 7. The amplifier circuit used in the VCO gyrator may be similar to the transconductor in the amplifier circuit which is to be controlled by the ATS.

In the example of fig. 9, the output of the filter 205 is connected to transconductor devices, which are not shown, in an amplifier device 8
15 according to the invention. The output of the filter 205 thus controls the transconductance gain of the transconductor devices. The output of the filter 205 also controls the oscillation frequency of the VCO, for example of the VCO comprises a gyrator circuit according to the invention by controlling the gain of the transconductor devices in the gyrator. The output of the VCO 206 is
20 connected to a phase compensation processor (PC) device 71, which provides an output signal which may be used to control the resistance of the adjustable resistor, e.g. by controlling the gain of the amplifier in the adjustable resistor. In the shown example, the output signal of the PC device 71 is also feedback to the VCO 206 to control the gain of the amplifier in the adjustable resistor in
25 the gyrator acting as the VCO.

Instead of the amplifier circuit 8, a gyrator device or a poly-phase filter according to the invention may be controlled by the ATS. Furthermore, (parts of) the ATS may be combined with (parts of) the tuning-loop of a filter, such a tuning loop is usually already present in a filter device. Thereby the additional
30 required power-consumption is minimised. Also the ATS may be stand-alone,

that is not be partially integrated in the PLL

An amplifier circuit in accordance with the invention or a IF-filter in accordance with the invention may advantageously be used in electronic devices for the reception of radio signals with a limited power supply. These
5 electronic device may for example be battery powered radios, mobile telephones or device communicating via the Bluetooth protocol such as laptop computer communicating with a Local Area Network via a Bluetooth link or Personal Digital Assistants communicating to a computer via a Bluetooth link.

Claims

1. An amplifier circuit at least comprising:
at least one transconductor device connected to
at least one phase shifter section with an adjustable phase shift and an
impedance at least partially dependent of the frequency of an input signal,
5 wherein in use said adjustable phase shift is adjusted to have substantially the
opposite value of a phase shift of said transconductor device,
wherein said phase shifter section at least comprises at least one capacitor
device and at least one adjustable resistor device, said adjustable resistor
device at least comprises:
10 an amplifier device with
at least one input contact for receiving a resistance control signal;
at least one first output contact connected to at least one of said
capacitor devices;
and at least one second output contact connected to said transconductor
15 device; and
wherein said amplifier circuit further comprises a control device for providing
said resistance control signal to said input contact.
2. An amplifier circuit as claimed in claim 1, wherein said amplifier device
20 in the adjustable resistor device is substantially equivalent to said
tranconductor device.
3. An amplifier circuit as claimed in any one of the preceding claims,
wherein said transconductor device is a transistor device.
25
4. An amplifier circuit as claimed in any one of claims 1-3, wherein said
amplifier device in the adjustable resistor device is a transistor device

5. An amplifier circuit as claimed in claims 3 or 4, wherein at least one of said transistor devices is a Metal Oxide Semiconductor Field Effect Transistor.
- 5 6. An amplifier circuit as claimed in any one of claims 1-5, wherein said control device at least comprises a voltage controlled oscillator.
7. An amplifier circuit as claimed in claim 6, wherein the control device system further comprises:
- 10 an amplifier device.
8. An amplifier circuit as claimed in claim 7 wherein the voltage controlled oscillator circuit at least comprises at least two oscillator transconductor devices substantially similar to said transconductor device.
- 15 9. A gyrator circuit at least comprising:
at least one amplifier circuit as claimed in any one of the preceding claims and
at least one amplifier device having
an input contact connected to an output contact of the transconductor
20 device in said amplifier circuit, and
said amplifier device having a gain substantially the inverse of the gain of the
amplifier device in said amplifier circuit.
10. A filter device at least comprising:
- 25 at least one in-phase input
at least one gyrator device as claimed in claim 9, connected to said in-phase
input, and
at least one in-phase output connected to said gyrator device
- 30 11. A filter device as claimed in claim 10, further comprising:

at least one phase shifted input,
at least one gyrator device as claimed in claim 9. connected to said phase
shifted input, and
at least one phase shifted output connected to said gyrator device

5

12. A filter device as claimed in claim 11, further comprising:
at least one first gyrator device connected to said in-phase input and said
phase shifted input and
at least one second gyrator device connected to said in-phase output and said
10 phase shifted output.

13. A method for amplifying an input signal at least comprising:
generating an signal current based on a voltage of an input signal;
adjusting a phase shift of a resistor device to substantially the opposite of a
15 phase shift of said signal current generated in said generating step, said
resistor device having:
an adjustable phase shift and
an impedance at least partially dependent to the frequency of an input
signal
20 presenting the signal current to a capacitor device; and
presenting the current to said resistor device.

Fig. 1

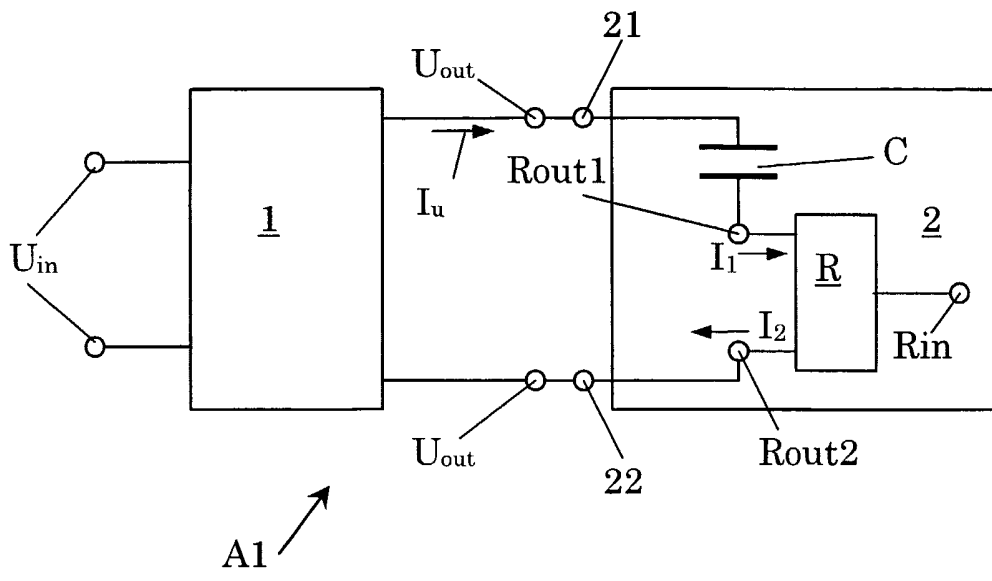

Fig. 2

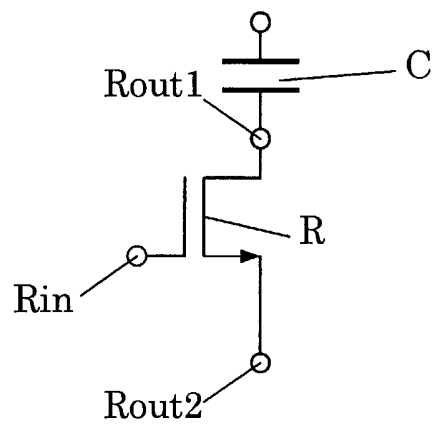

Fig. 3

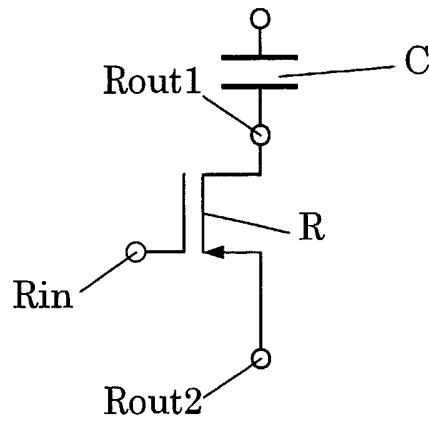

Fig. 4

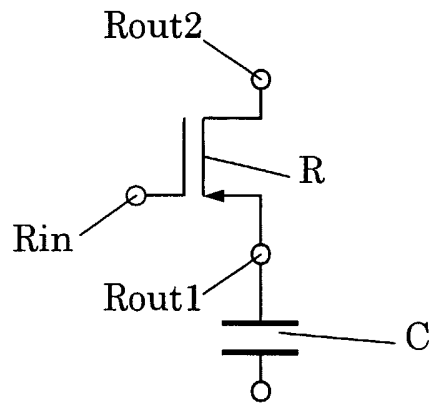

Fig. 5

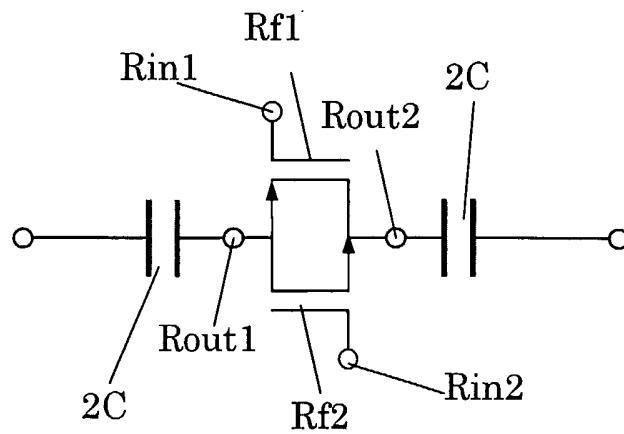

Fig. 6

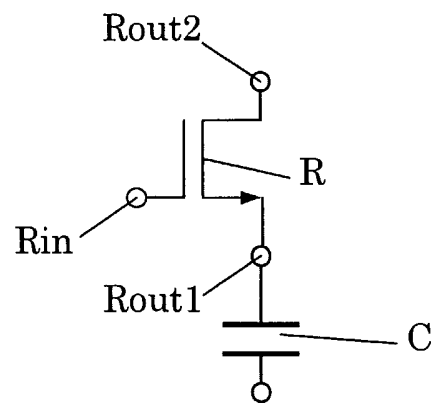

Fig. 7

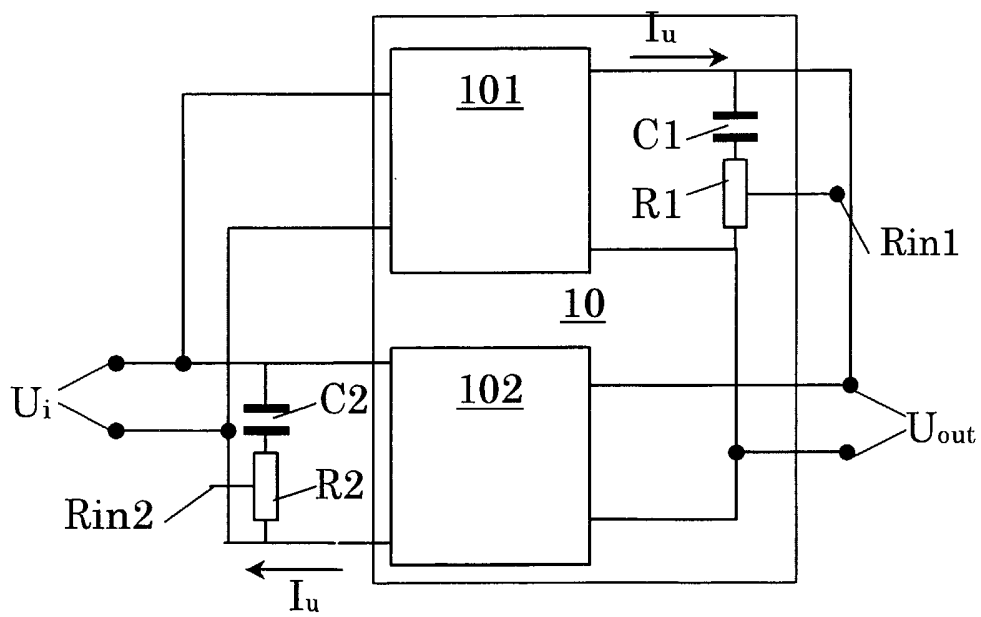

Fig. 8

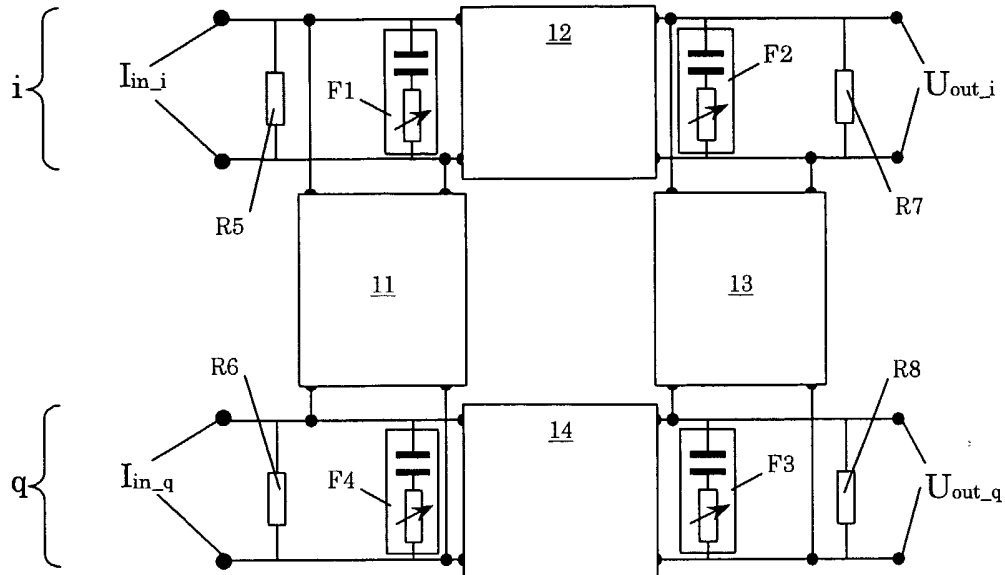
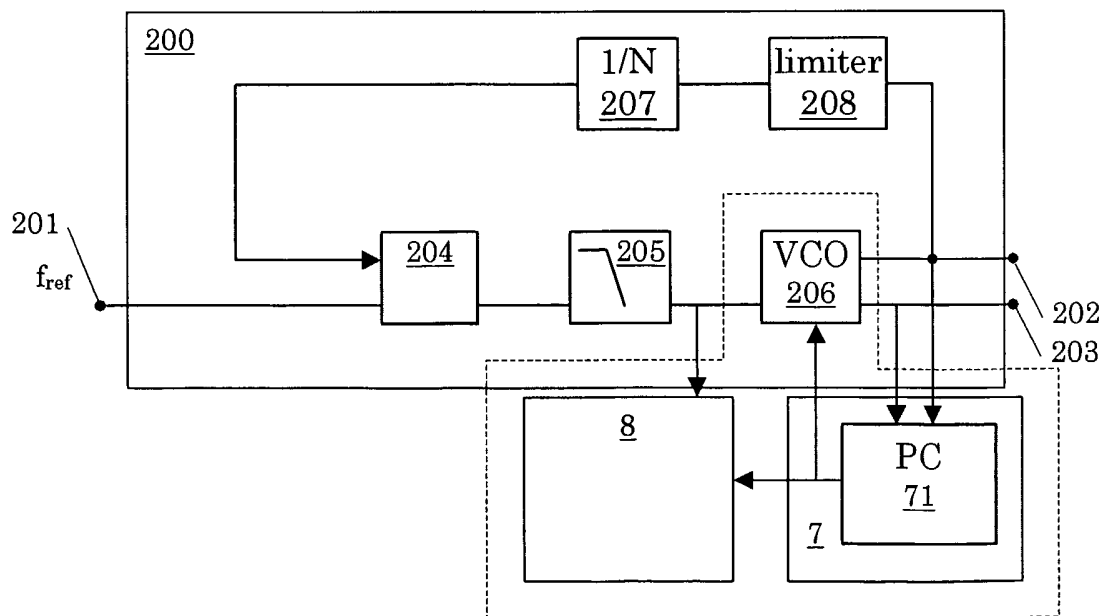

Fig. 9



INTERNATIONAL SEARCH REPORT

PCT/NL 02/00359

A. CLASSIFICATION OF SUBJECT MATTER
IPC 7 H03F1/08

According to International Patent Classification (IPC) or to both national classification and IPC

B. FIELDS SEARCHED

Minimum documentation searched (classification system followed by classification symbols)
IPC 7 H03F

Documentation searched other than minimum documentation to the extent that such documents are included in the fields searched

Electronic data base consulted during the international search (name of data base and, where practical, search terms used)

EPO-Internal

C. DOCUMENTS CONSIDERED TO BE RELEVANT

Category °	Citation of document, with indication, where appropriate, of the relevant passages	Relevant to claim No.
A	US 6 084 469 A (LORENZ PERRY) 4 July 2000 (2000-07-04) column 3, line 24 -column 5, line 11; figures 2,3	1-3,9, 11,13
A	US 4 459 555 A (JETT JR WILLIAM B) 10 July 1984 (1984-07-10) column 1, line 60 -column 3, line 45; figures 1,2	4-7
	--- -/--	

 Further documents are listed in the continuation of box C. Patent family members are listed in annex.

° Special categories of cited documents :

- *A* document defining the general state of the art which is not considered to be of particular relevance
- *E* earlier document but published on or after the international filing date
- *L* document which may throw doubts on priority claim(s) or which is cited to establish the publication date of another citation or other special reason (as specified)
- *O* document referring to an oral disclosure, use, exhibition or other means
- *P* document published prior to the international filing date but later than the priority date claimed

- *T* later document published after the international filing date or priority date and not in conflict with the application but cited to understand the principle or theory underlying the invention
- *X* document of particular relevance; the claimed invention cannot be considered novel or cannot be considered to involve an inventive step when the document is taken alone
- *Y* document of particular relevance; the claimed invention cannot be considered to involve an inventive step when the document is combined with one or more other such documents, such combination being obvious to a person skilled in the art.
- *&* document member of the same patent family

Date of the actual completion of the international search

6 March 2003

Date of mailing of the international search report

13/03/2003

Name and mailing address of the ISA
European Patent Office, P.B. 5818 Patentlaan 2
NL - 2280 HV Rijswijk
Tel. (+31-70) 340-2040, Tx. 31 651 epo nl,
Fax: (+31-70) 340-3016

Authorized officer

Tyberghien, G

INTERNATIONAL SEARCH REPORT

PCT/NL 02/00359

C.(Continuation) DOCUMENTS CONSIDERED TO BE RELEVANT

Category °	Citation of document, with indication, where appropriate, of the relevant passages	Relevant to claim No.
A	DANYUK D L ET AL: "THE DESIGN OF A CORRECTION CIRCUIT FOR SECTIONAL LOW-NOISE AMPLIFIERS" TELECOMMUNICATIONS AND RADIO ENGINEERING, BEGELL HOUSE, INC., NEW YORK, NY, US, vol. 46, no. 12, 1 December 1991 (1991-12-01), pages 98-100, XP000311651 ISSN: 0040-2508 page 98 -page 99 -----	1

INTERNATIONAL SEARCH REPORT

PCT/NL 02/00359

Patent document cited in search report	Publication date	Patent family member(s)	Publication date
US 6084469	A	04-07-2000	NONE
US 4459555	A	10-07-1984	NONE