



INTERNATIONAL APPLICATION PUBLISHED UNDER THE PATENT COOPERATION TREATY (PCT)

(51) International Patent Classification ⁶ : A61B 17/02	A1	(11) International Publication Number: WO 98/10706 (43) International Publication Date: 19 March 1998 (19.03.98)
(21) International Application Number: PCT/US97/15414 (22) International Filing Date: 3 September 1997 (03.09.97) (30) Priority Data: 08/710,210 13 September 1996 (13.09.96) US (71) Applicant: MINNESOTA SCIENTIFIC, INC. [US/US]; 1100 New Brighton Boulevard, Minneapolis, MN 55413-1660 (US). (72) Inventor: DOBROVOLNY, Walter, A.; 1285 Watson Avenue, St. Paul, MN 55116 (US). (74) Agent: SAWICKI, Z., Peter; Kinney & Lange, P.A., Suite 1500, 625 Fourth Avenue South, Minneapolis, MN 55415- 1659 (US).		(81) Designated States: JP, European patent (AT, BE, CH, DE, DK, ES, FI, FR, GB, GR, IE, IT, LU, MC, NL, PT, SE). Published <i>With international search report.</i>

(54) Title: FULCRUM CLAMP**(57) Abstract**

A clamping device (10) includes a first clamping member (12) and a second clamping member (14) that are pivotally mounted with respect to each other. First clamping member (12) is fabricated from a unitary structure. First clamping member (12) has a first clamping end (20), a second clamping end (30), and a first fulcrum portion (34) located between first clamping end (20) and first attachment end (22).

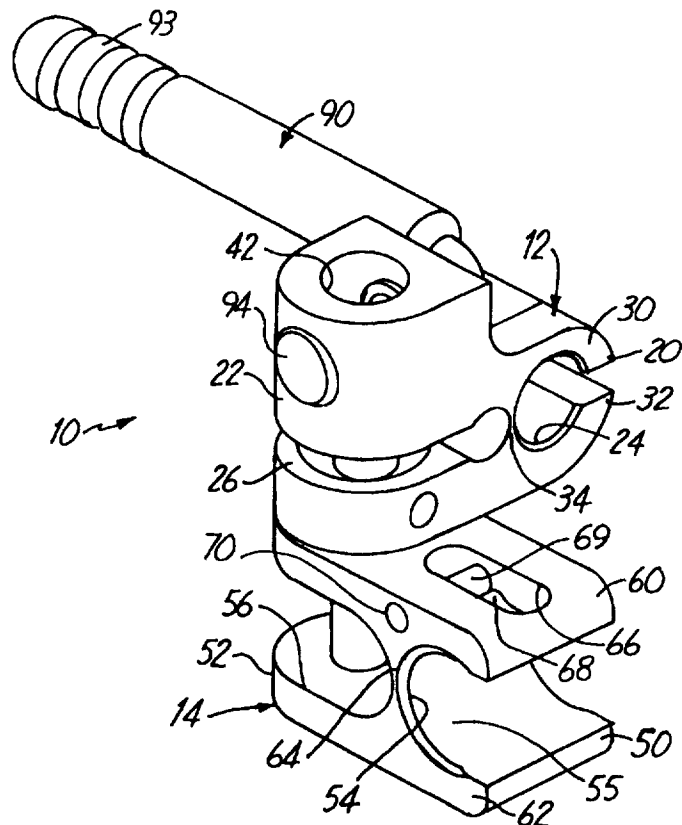

FOR THE PURPOSES OF INFORMATION ONLY

Codes used to identify States party to the PCT on the front pages of pamphlets publishing international applications under the PCT.

AL	Albania	ES	Spain	LS	Lesotho	SI	Slovenia
AM	Armenia	FI	Finland	LT	Lithuania	SK	Slovakia
AT	Austria	FR	France	LU	Luxembourg	SN	Senegal
AU	Australia	GA	Gabon	LV	Latvia	SZ	Swaziland
AZ	Azerbaijan	GB	United Kingdom	MC	Monaco	TD	Chad
BA	Bosnia and Herzegovina	GE	Georgia	MD	Republic of Moldova	TG	Togo
BB	Barbados	GH	Ghana	MG	Madagascar	TJ	Tajikistan
BE	Belgium	GN	Guinea	MK	The former Yugoslav Republic of Macedonia	TM	Turkmenistan
BF	Burkina Faso	GR	Greece	ML	Mali	TR	Turkey
BG	Bulgaria	HU	Hungary	MN	Mongolia	TT	Trinidad and Tobago
BJ	Benin	IE	Ireland	MR	Mauritania	UA	Ukraine
BR	Brazil	IL	Israel	MW	Malawi	UG	Uganda
BY	Belarus	IS	Iceland	MX	Mexico	US	United States of America
CA	Canada	IT	Italy	NE	Niger	UZ	Uzbekistan
CF	Central African Republic	JP	Japan	NL	Netherlands	VN	Viet Nam
CG	Congo	KE	Kenya	NO	Norway	YU	Yugoslavia
CH	Switzerland	KG	Kyrgyzstan	NZ	New Zealand	ZW	Zimbabwe
CI	Côte d'Ivoire	KP	Democratic People's Republic of Korea	PL	Poland		
CM	Cameroon	KR	Republic of Korea	PT	Portugal		
CN	China	KZ	Kazakhstan	RO	Romania		
CU	Cuba	LC	Saint Lucia	RU	Russian Federation		
CZ	Czech Republic	LI	Liechtenstein	SD	Sudan		
DE	Germany	LK	Sri Lanka	SE	Sweden		
DK	Denmark	LR	Liberia	SG	Singapore		
EE	Estonia						

FULCRUM CLAMP

BACKGROUND OF THE INVENTION

The present invention relates generally to a captivated clamp for use in mounting surgical retractors with respect to an operating table. More particularly, the present invention relates to a captivated clamp in which at least one of the clamping members is fabricated from a unitary structure.

When assembling retractor support apparatuses, retractor clamps are commonly used to mount support arms with respect to an operating table and to attach surgical retractors to the support arms. Some retractor clamps are manufactured in a captivated configuration so that users cannot disassemble the retractor clamp.

The retractor clamps typically include a first clamping member, a second clamping member, and a handle. LeVahn et al. U.S. Patent No. 4,718,151, LeVahn U.S. Patent No. 5,020,195, and Gorham U.S. Patent No. 5,242,240, which are all assigned to the assignee of the present application, disclose retractor clamps in which at least one of the clamping members is fabricated from a unitary structure that is generally in the shape of the letter "U". In each of these retractor clamps, the object to be clamped is placed between the legs of the "U"-shaped structure so that the object is proximate to the base of the "U"-shaped structure. Movement of the legs of the "U" towards each other causes the object to be clamped with respect to the clamping member.

SUMMARY OF THE INVENTION

A clamping device includes a first clamping member and a second clamping member that are pivotally mounted together. The first clamping member is fabricated from a unitary structure. The first clamping member has a first clamping end, a first attachment end, and a first fulcrum portion located between the first clamping end and the first attachment end.

-2-

BRIEF DESCRIPTION OF THE DRAWINGS

Figure 1 is a perspective view of clamp according to the present invention.

Figure 2 is an exploded view of the clamp.

5 Figure 3 is a sectional view of the clamp.

Figure 4 is a perspective view of an alternative embodiment of a clamp member for use with the clamp of the present invention.

DETAILED DESCRIPTION OF THE PREFERRED EMBODIMENTS

10 A clamp according to the present invention is most clearly illustrated at 10 in Figures 1 and 2. The clamp 10 is particularly suited for use in conjunction with mounting retractors with respect to an operating table. The clamp 10 includes a first clamping member 12 and a second clamping member 14.

15 One of the advantages of the clamp 10 of the present invention is that the second clamping member 14 retains the clamp 10 in a selected position with respect to an object that is to be clamped when the clamp 10 is in a nonclamping position. Retaining the clamp 10 in the selected position while the clamp 10 is in the nonclamping position enhances the ability to use the clamp
20 10 of the present invention because the clamp 10 does not have to be held in the selected position when positioning an object for clamping in the first clamping member 12.

At least one of the first and second clamping members 12, 14 is preferably constructed from a unitary structure. As used herein, the term
25 "unitary structure" means that the clamping members are fabricated by machining a single piece of material into the desired configuration. Forming the first and second clamping members 12, 14 from a unitary structure enhances the ability

-3-

to use the clamp 10 while also making the clamp 10 more durable than prior art clamps.

The first clamping member 12 has a first clamping end 20 and a first attachment end 22, which is opposite the first clamping end 20. The first
5 clamping member 12 clamps (as illustrated in Figure 3) a retractor handle 28 of a retractor (not shown) proximate the first clamping end 20. The retractor support is similar to the retractor support shown in U.S. Patent No. 4,949,707 which is hereby incorporated by reference. The first clamping member 12 is pivotally mounted with respect to the second clamping member 14 proximate the
10 first attachment end 22.

Proximate the first clamping end 20, the first clamping member 12 has a first clamping surface 24 formed therein. To assist in clamping the handle 28 with the first clamping surface 24, the first clamping surface 24 is preferably shaped to substantially extend around the object 28 and to
15 substantially conform with an outer surface of the object 28, as most clearly illustrated in Figure 3.

Proximate to the first attachment end 22, the first clamping member 12 has a first recess 26 formed therein. The first clamping surface 24 and the first recess 26 generally cause the first clamping member 12 to take the
20 shape of the letter "H" having an upper leg portion 30, a lower leg portion 32, and a fulcrum portion 34, which extends between the upper leg portion 30 and the lower leg portion 32. The fulcrum portion 34 allows the upper leg portion 30 to pivot with respect to the lower leg portion 32. When the upper leg portion 30 is pivoted with respect to lower leg portion 32, it is possible to clamp the
25 handle 28 with the first clamping surface 24.

The first clamping member 12 also includes an actuating rod bore 42 that is in communication with the first recess 26. The actuating rod bore 42 is preferably oriented substantially transverse to the first clamping surface 24.

-4-

A portion of the actuating rod bore 42 that extends through the lower leg portion 32 preferably has a female threaded region 46.

Similar to the first clamping member 12, The second clamping member 14 has a second clamping end 50 and a second attachment end 52, which is opposite the second clamping end 50. The second clamping member clamps onto a cylindrically shaped portion 65 of a retractor support (not shown) proximate the second clamping end 50. The second clamping member 14 is pivotally mounted with respect to the first clamping member 12 proximate to the second attachment end 52.

Proximate the second clamping end 50, the second clamping member 14 has a second clamping surface 54 formed therein. Proximate the second attachment end 52, the second clamping member 14 has a second recess 56 formed therein. The second clamping surface 54 and the second recess 56 generally cause the second clamping member 14 also to take the shape of the letter "H" having an upper leg portion 60, a lower leg portion 62, and a fulcrum portion 64, which extends between the upper leg portion 60 and the lower leg portion 62. The fulcrum portion 64 allows the upper leg portion 60 to pivot with respect to the lower leg portion 62 so that an object may be clamped with the second clamping surface 54.

The second clamping surface 54 is shaped to conform with the cylindrically shaped portion 65 of the retractor support (not shown). The second clamping surface 54 defines a clamping slot 55. The clamping slot 55 permits placement of the clamp on the retractor support (not shown) without moving any other objects that have been previously clamped. The clamp need not be slid along the support to a new position, but can be removed away from the support detaching the clamp from the retractor support, and move to a new position by placing the clamping slot 55 against the retractor support in a movement

-5-

perpendicular to the axis of that portion of the retractor support, as indicated by arrow 110 of Figure 3.

When the clamp 10 is in a nonclamping position, the portion 65 is retained adjacent the second clamping surface 54 with a retaining clip 68, which is preferably formed from a metallic spring material. The retaining clip 68 provides a preliminary clamping force around the portion 65 of the retractor support (not shown) such that it prevents the clamp 10 from rotating when the clamp is in the nonclamping position. Although the retaining clip 68 provides sufficient force to secure the clamp 10 onto the retractor support, the clamp 10 can be removed by using manual force from the retractor support and repositioned or placed elsewhere on the retractor support without the need to move other retractors or devices that are secured to the retractor support.

The second clamping member 14 includes a retaining clip receiving recess 66 that is adapted to receive the retaining clip 68. The retaining clip 68 is retained in the retaining clip receiving recess 66 with a retaining pin 69 that passes through retaining pin apertures 70 formed in the second clamping member 14 on either side of the retaining clip receiving recess 66.

The second clamping member 14 has an actuating rod recess 72 formed into the lower leg portion 62 in the second recess 56. The second clamping member 14 also has a nut bore 74 that extends through the upper leg portion 60 and which is in communication with the second recess 56.

The first clamping member 12 is pivotally attached to the second clamping member 14 with a threaded nut 76. The threaded nut 76 includes a male threaded region 78 that is shaped to conform with the female threaded region 46. The threaded nut 76 further includes an annular lip 80 extending therefrom opposite the male threaded region 76. The annular lip 80 is selected with a diameter that is wider than the nut bore 74 so that the annular lip 80 prevents the threaded nut 76 from passing through the nut bore 74.

-6-

The threaded nut 76 maintains all of the components of the clamp in an assembled relationship and thereby prevents problems associated with disassembling and reassembling the clamp. This configuration is referred to as a captivated clamp.

5 The clamp 10 further includes an actuating mechanism 16 for moving the clamp 10 between a nonclamping position and a clamping position so that objects may be clamped by the first and second clamping members 12, 14. The actuating mechanism 16 includes a clamp handle 90 and an actuating rod 92. The clamp 10 is moved between the open and clamping
10 positions when the clamp handle 90 engages the actuating rod 92 using a camming action.

 The clamp handle 90 includes a grip portion 93 and a pivot portion 94, which is preferably oriented substantially perpendicular to the grip portion 93. The pivot portion 94 preferably has a substantially cylindrical outer
15 surface 96 that allows the pivot portion 94 to rotate within the handle bore 44.

 The camming action is provided by an eccentric section 98 on the pivot portion 94. The eccentric section 98 is preferably located at an intermediate location on the pivot portion 94, as most clearly illustrated in Figure 2. The eccentric portion 98 is offset from a central axis 99 of the pivot
20 portion 94, as most clearly illustrated in Figure 3.

 The actuating rod 92 has a first end 100 and a second end 102. The first end 100 includes an arcuate recess 104. The actuating rod 92 engages the clamp handle 90 by contact between a surface 106 of the arcuate recess 104 and the eccentric section 98. The second end 102 engages the second clamping
25 member 14 in the actuating rod recess 72.

 In operation, rotation of the clamp handle 90 with respect to the first clamping member 12 causes the pivot portion 94 to rotate in the handle bore 44. Rotation of the pivot portion 94 thereby causes the eccentric section 98 to

-7-

produce a camming action that causes the actuating rod 92 to be urged toward the second clamping member 14. This movement thereby causes the second end 102 of the actuating rod 92 to force the lower leg portion 62 proximate to the second attachment end 52 apart from the upper leg portion 20 proximate to the first attachment end 22, as indicated by arrow 108 in Figure 3. This action also causes the upper and lower leg portions 60, 62 proximate to the second clamping end 20 to move towards each other and thereby clamps the portion 65 of the retractor support (not shown) with the second clamping surface 54. This action also causes the upper and lower leg portions 20, 22 proximate to the first clamping end 20 to move towards each other and thereby clamps the handle 28 of the retractor with the first clamping surface 24. Another result of moving the clamp 10 to the clamping position is that the first clamping member 12 is retained in a fixed position with respect to the second clamping member 14.

In an alternative embodiment, a second clamping member 114 has a second clamping end 150 and a second attachment end 152, as most clearly illustrated in Figure 4. Proximate to the second clamping end 150, the second clamping member 114 has a second clamping surface 154 that defines a clamping slot 155. Proximate to the second attachment end 152, the second clamping member 114 has a second recess 156 formed therein. The second clamping surface 154 and the second attachment end 152 generally cause the second clamping member 114 to be generally divided into an upper leg portion 160, a lower leg portion 162, and a fulcrum portion 164, which extends between the upper and lower leg portions 160, 162. The fulcrum portion 164 allows the upper leg portion 160 to pivot with respect to the lower leg portion 162 so that the retractor support (not shown) may be clamped within the clamping slot 155.

The second clamping member 114 has an alternative mechanism for retaining objects adjacent to the second clamping surface 154 when the clamp is in the nonclamping position. With this embodiment, the second clamping

-8-

member 114 is machined to produce two retaining legs 120 that are adjacent to at least a portion of the second clamping surface 154. The retaining legs 120 have a thickness sufficient to provide the legs with a spring force similar to the retaining clip 68 discussed with reference to Figures 1-3. The retaining legs 120 provide a spring force against the retractor support in a manner similar to retaining clip 68. Similarly to the clamp illustrated in Figures 1-3, the embodiment of Figure 4 may also be removed from a retractor support by manual force when in the unclamped position.

When the second clamping member 114 is moved to a clamping position by moving apart the upper and lower leg portions 160, 162 proximate to the second attachment end 122, the upper and lower leg portions 160, 162 proximate to the second clamping end 120 move towards each other. This movement allows the object to be clamped with the second clamping surface 154.

Although the present invention has been described with reference to preferred embodiments, workers skilled in the art will recognize that changes may be made in form and detail without departing from the spirit and scope of the invention.

WHAT IS CLAIMED IS:

1. A clamping device comprising:
 - a first clamping member fabricated from a unitary structure, wherein the first clamping member has a first clamping end, a first attachment end, and a first fulcrum portion located between the first clamping end and the first attachment end; and
 - a second clamping member pivotally mounted with respect to the first clamping member so that the second clamping member engages the first clamping member proximate to the first attachment end.
2. The clamping device of claim 1, wherein the second clamping member is fabricated from a unitary structure, and wherein the second clamping member has a second clamping end, a second attachment end, and a second fulcrum portion located between the second clamping end and the second attachment end.
3. The clamping device of claim 2, wherein the second clamping member has a second clamping surface formed therein proximate to the second clamping end.
4. The clamping device of claim 3, and further comprising a retaining clip attached to the second clamping member proximate to the second clamping surface.

-10-

5. The clamping device of claim 3, and further comprising a retaining leg extending from the second clamping member adjacent to the second clamping surface.

6. The clamping device of claim 2, and further comprising an actuating mechanism that engages the first and second clamping members proximate to the first and second attachment ends, respectively, wherein the actuating mechanism allows the clamping device to be moved between an nonclamping position and a closed position.

7. The clamping device of claim 6, wherein the actuating mechanism comprises:

a clamp handle that pivotally engages the first clamping member;
and
an actuating rod that engages the clamp handle and the second clamping member.

8. A clamping device comprising:

a first clamping member fabricated from a unitary structure, wherein the first clamping member has a first clamping end, a first attachment end, and a first fulcrum portion located between the first clamping end and the first attachment end; and
a second clamping member fabricated from a unitary structure, wherein the second clamping member has a second clamping end, a second attachment end, and a second fulcrum portion located between the second clamping end and the second attachment end, and wherein the second

-11-

clamping member is pivotally mounted respect to the first clamping member so that the second clamping member engages the first clamping member proximate to the first attachment end.

9. The clamping device of claim 8, wherein the second clamping member has a second clamping surface formed therein proximate to the second clamping end.

10. The clamping device of claim 9, and further comprising a retaining clip attached to the second clamping member proximate to the second clamping surface.

11. The clamping device of claim 9, and further comprising a retaining leg extending from the second clamping member adjacent to the second clamping surface.

12. The clamping device of claim 8, and further comprising an actuating mechanism that engages the first and second clamping members proximate to the first and second attachment ends, respectively, wherein the actuating mechanism allows the clamping device to be moved between an nonclamping position and a closed position.

13. The clamping device of claim 12, wherein the actuating mechanism comprises:

a clamp handle that pivotally engages the first clamping member;
and

-12-

an actuating rod that engages the clamp handle and the second clamping member.

14. A clamping device for use in conjunction with a retractor support apparatus, the clamping device comprising:

a first clamping member having:

a first clamping surface formed therein; and

a first fulcrum portion; and

a second clamping member having:

a second clamping surface formed therein; and

a second fulcrum portion, wherein the first and second clamping members are pivotally mounted together so that the first fulcrum position is between the first clamping surface and a point at which the first clamping member pivotally mounts to the second clamping member.

15. The clamping device of claim 14, wherein the second clamping member is fabricated from a unitary structure.

16. The clamping device of claim 15, and further comprising a retaining clip attached to the second clamping member proximate to the second clamping surface.

17. The clamping device of claim 15, and further comprising a retaining leg extending from the second clamping member adjacent to the second clamping surface.

-13-

18. A clamping device for use in a retractor support having a cylindrical shaped support portion, the clamping device comprising:

a first clamping member having a first clamping surface formed therein; and

a second clamping member having a second clamping surface defining a clamping slot, wherein the clamping slot is configured to receive the cylindrically shaped support portion of the retractor support and wherein the second clamping member further includes a spring element for securing the second clamping member onto the cylindrically shaped support portion of the retractor support with sufficient force to retain the clamping member in a selected position.

19. The clamping device of claim 18, and further comprising a retaining clip attached to the second clamping member proximate to the second clamping surface.

20. The clamping device of claim 18, and further comprising a retaining leg extending from the second clamping member adjacent to the second clamping surface.

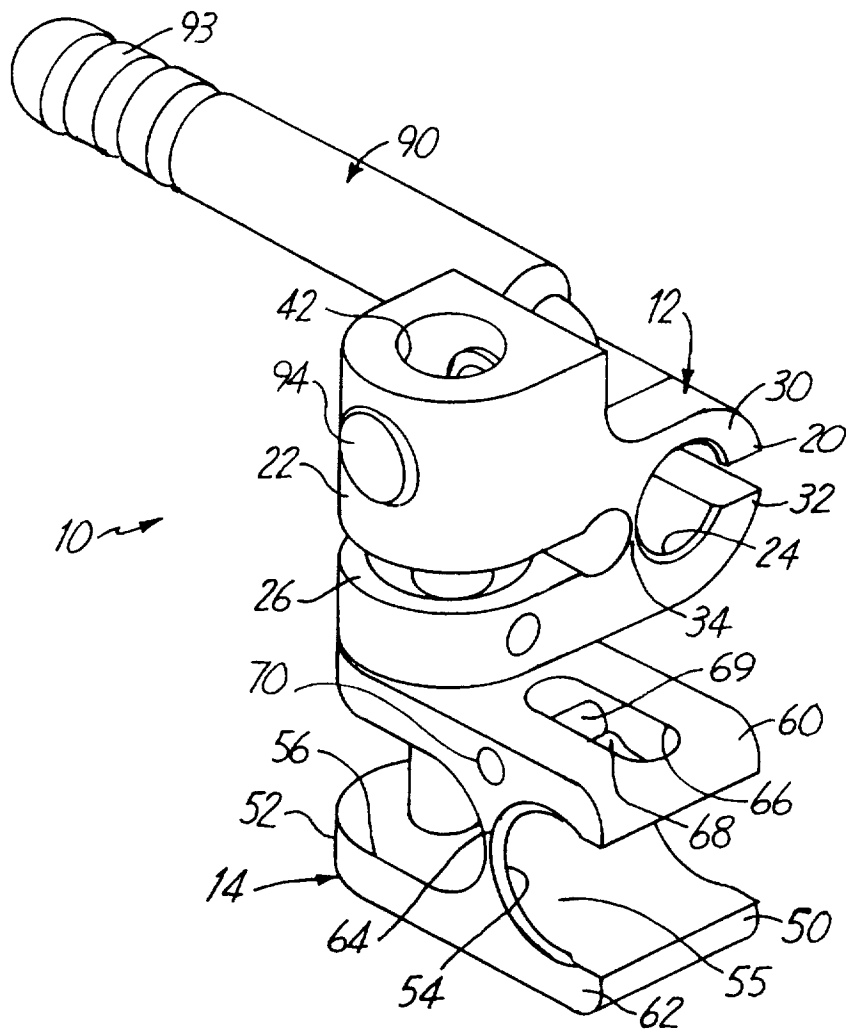
*Fig. 1*

2/4

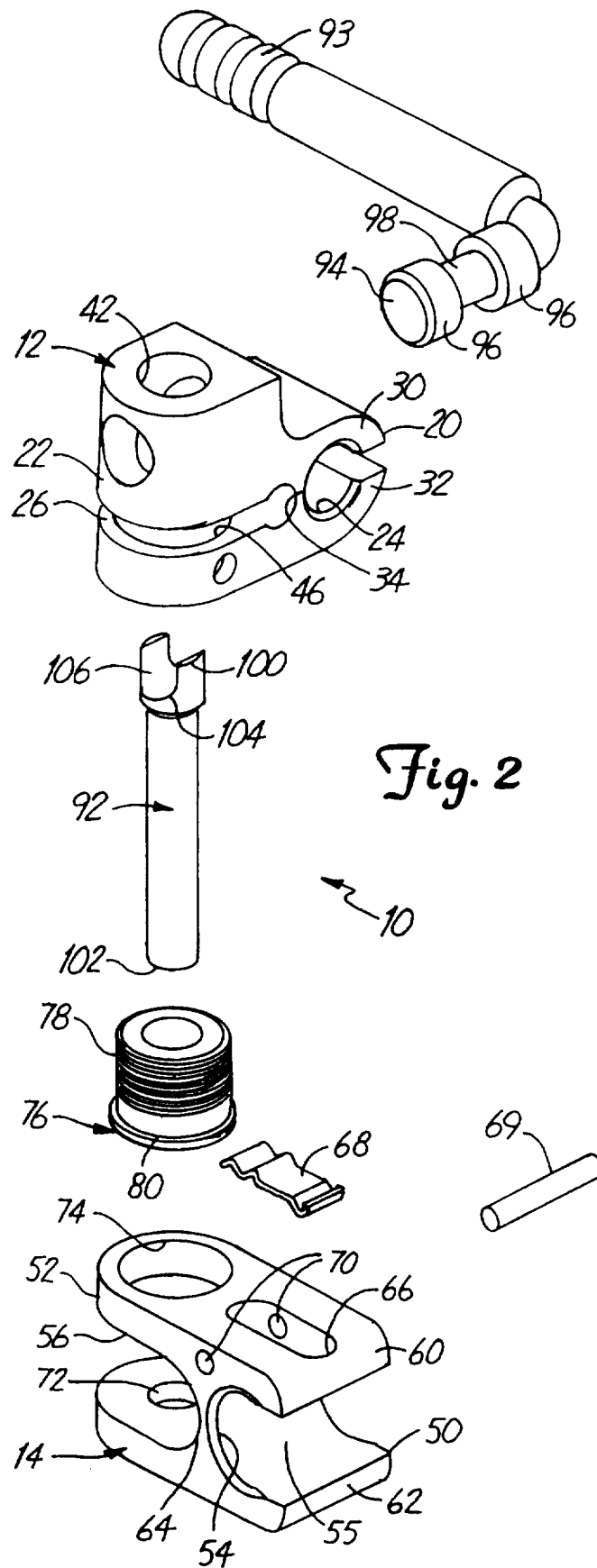

3/4

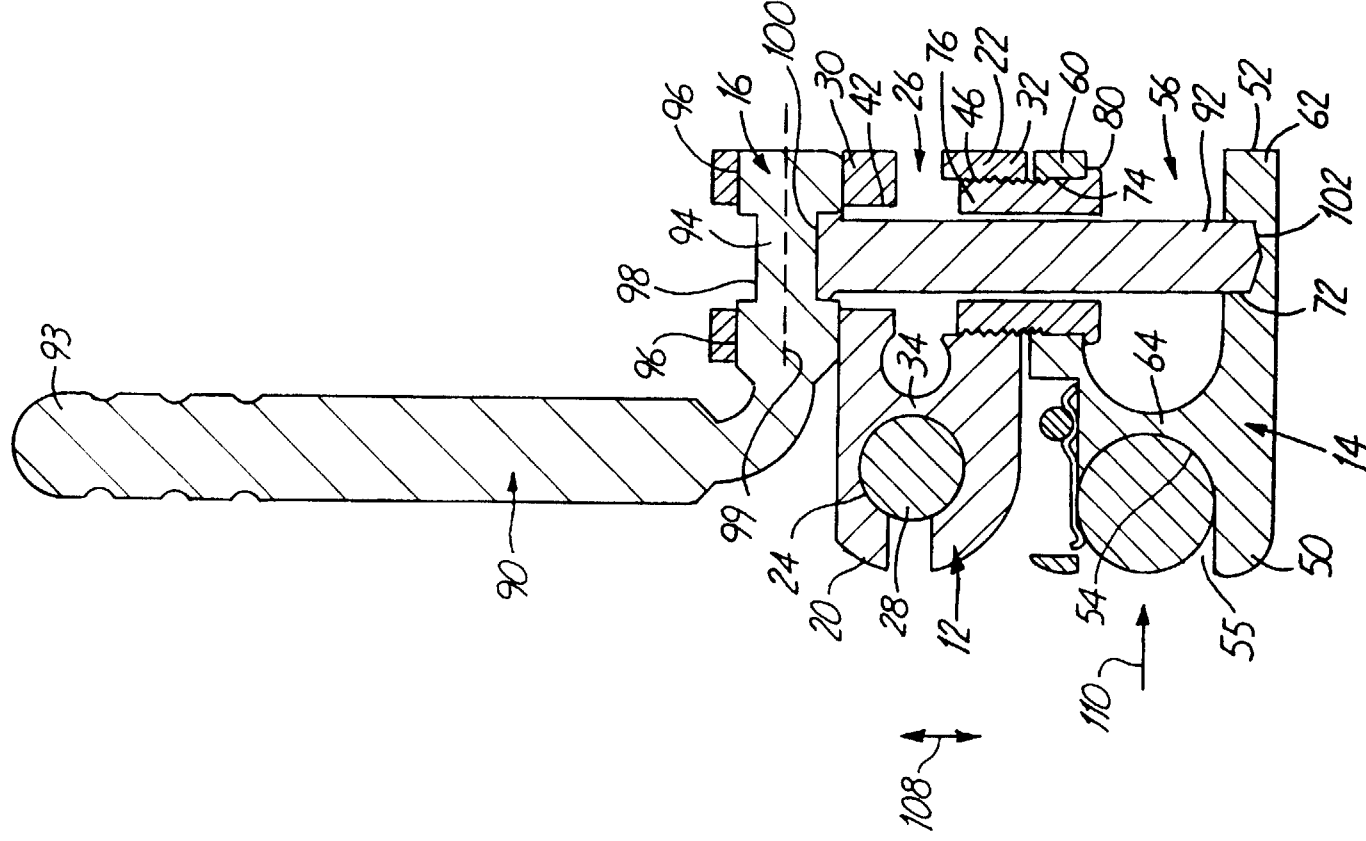
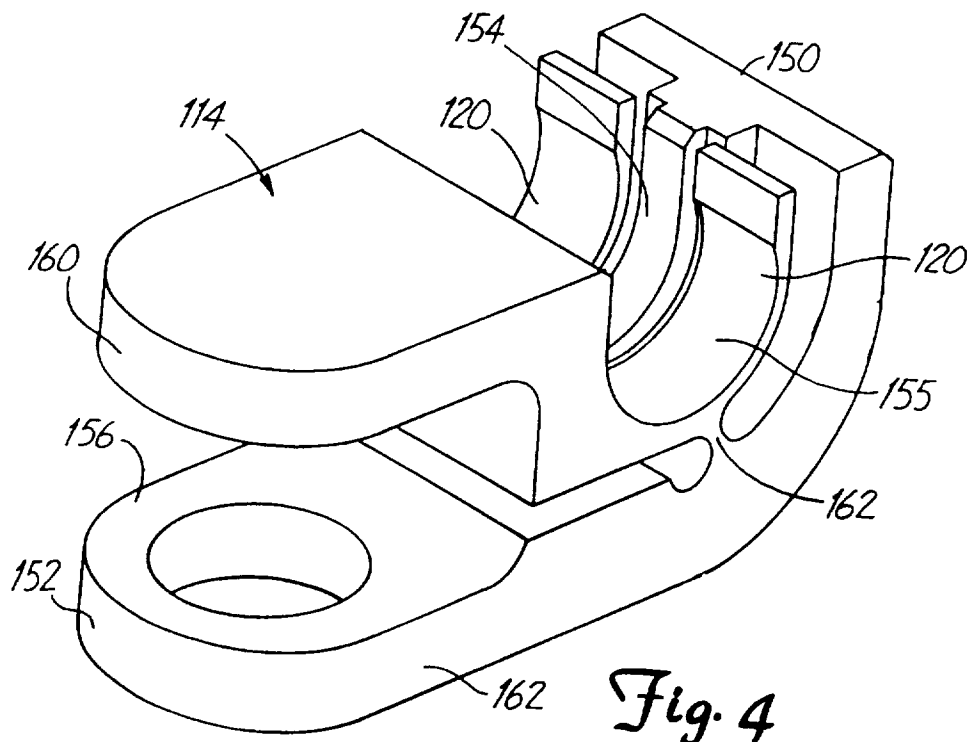

Fig. 3



INTERNATIONAL SEARCH REPORT

International application No.
PCT/US97/15414

A. CLASSIFICATION OF SUBJECT MATTER

IPC(6) : A 61 B 17/02

US CL : 403/389, 384, Dig. 9

According to International Patent Classification (IPC) or to both national classification and IPC

B. FIELDS SEARCHED

Minimum documentation searched (classification system followed by classification symbols)

U.S. : 403/389, 384, Dig. 9, 391; 24/535, 540, 541, 513, 514, 515; 600/228, 231, 233, 234, 230

Documentation searched other than minimum documentation to the extent that such documents are included in the fields searched

Electronic data base consulted during the international search (name of data base and, where practicable, search terms used)

C. DOCUMENTS CONSIDERED TO BE RELEVANT

Category*	Citation of document, with indication, where appropriate, of the relevant passages	Relevant to claim No.
X	US 4,275,872 A (MULLIS) 30 June 1981 (30/06/81), Figs. 1-6, col. 2, lines 65-68 and col. 3, lines 1-24.	1, 14-20
A	US 4,586,221 A (WU) 06 May 1986 (06/05/86).	1-20
A	US 5,020,195 A (LE VAHN) 04 June 1991 (04/06/91).	1-20
A	US 4,718,151 A (LE VAHN ET AL.) 12 January 1988 (12/01/88).	1-20



Further documents are listed in the continuation of Box C.



See patent family annex.

* Special categories of cited documents:	*T* later document published after the international filing date or priority date and not in conflict with the application but cited to understand the principle or theory underlying the invention
A document defining the general state of the art which is not considered to be of particular relevance	
E earlier document published on or after the international filing date	*X* document of particular relevance; the claimed invention cannot be considered novel or cannot be considered to involve an inventive step when the document is taken alone
L document which may throw doubts on priority claim(s) or which is cited to establish the publication date of another citation or other special reason (as specified)	*Y* document of particular relevance; the claimed invention cannot be considered to involve an inventive step when the document is combined with one or more other such documents, such combination being obvious to a person skilled in the art
O document referring to an oral disclosure, use, exhibition or other means	
P document published prior to the international filing date but later than the priority date claimed	*G* document member of the same patent family

Date of the actual completion of the international search

19 NOVEMBER 1997

Date of mailing of the international search report

03 DEC 1997

Name and mailing address of the ISA/US
Commissioner of Patents and Trademarks
Box PCT
Washington, D.C. 20231

Facsimile No. (703) 305-3230

Authorized officer

ANTHONY KNIGHT

Telephone No. (703) 308-2168