



US005774747A

United States Patent [19]

Ishihara et al.

[11] Patent Number: 5,774,747
[45] Date of Patent: Jun. 30, 1998

[54] METHOD AND APPARATUS FOR CONTROLLING EXPOSURE OF CAMERA

[56] References Cited

[75] Inventors: Fumio Ishihara; Mutsumi Naruse, both of Saitama; Takanori Kohno, Tokyo; Tetsuo Sakamoto, Tokyo; Kouichi Kobayashi, Tokyo; Teruyuki Tongu, Tokyo; Norifumi Nakagawa, Tokyo; Tomio Kurosu, Tokyo, all of Japan

U.S. PATENT DOCUMENTS

4,288,153	9/1981	Johnson	396/165
4,963,915	10/1990	Ikemura et al.	396/61
4,969,005	11/1990	Tokunaga	396/165
5,311,244	5/1994	Nakai et al.	396/161

[73] Assignee: Fuji Photo Film Co., Ltd., Kanagawa, Japan

Primary Examiner—W. B. Perkey
Attorney, Agent, or Firm—Young & Thompson

[21] Appl. No.: 833,004

[22] Filed: Apr. 4, 1997

[57] ABSTRACT

Related U.S. Application Data

[62] Division of Ser. No. 487,846, Jun. 7, 1995, Pat. No. 5,678,098.

An exposure control method and apparatus for a camera having a two-area divided brightness measurement system. A central light value is determined based on a central area brightness of a photographic scene, and a peripheral light value is determined based on a peripheral area brightness of the scene. After determining by comparison between the central and peripheral light values whether the scene is back-lighted or front-lighted, a correction coefficient specific to back-lighted scenes or that specific to front-lighted scenes is read from a memory. An exposure value suitable for a main subject is calculated according to the following equation:

[30] Foreign Application Priority Data

Jun. 9, 1994	[JP]	Japan	6-127419
Jun. 9, 1994	[JP]	Japan	6-127876
Jun. 10, 1994	[JP]	Japan	6-129344
Jun. 10, 1994	[JP]	Japan	6-129345
Jun. 10, 1994	[JP]	Japan	6-129346

$$Es = \log_2 \{ 1 - (1 - \alpha)_2^{L_{vb} - L_{va}} \} - \log_2 \alpha + L_{va}$$

[51] Int. Cl.⁶ G03B 15/05

[52] U.S. Cl. 396/61; 396/161; 396/187

[58] Field of Search 396/61, 161, 165, 396/166, 168, 187

wherein Es represents the exposure value and α represents the correction coefficient.

6 Claims, 26 Drawing Sheets

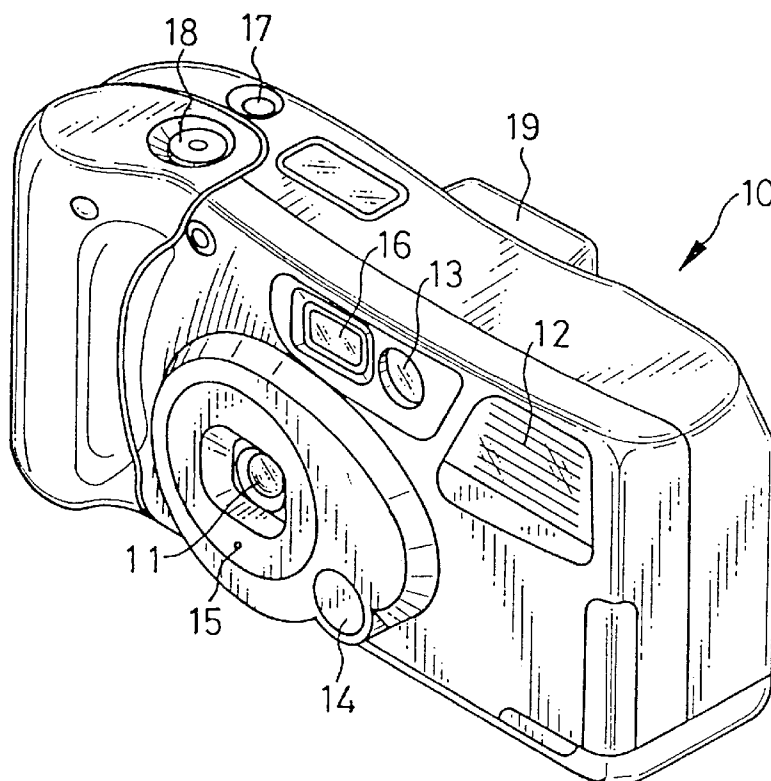

FIG. 1

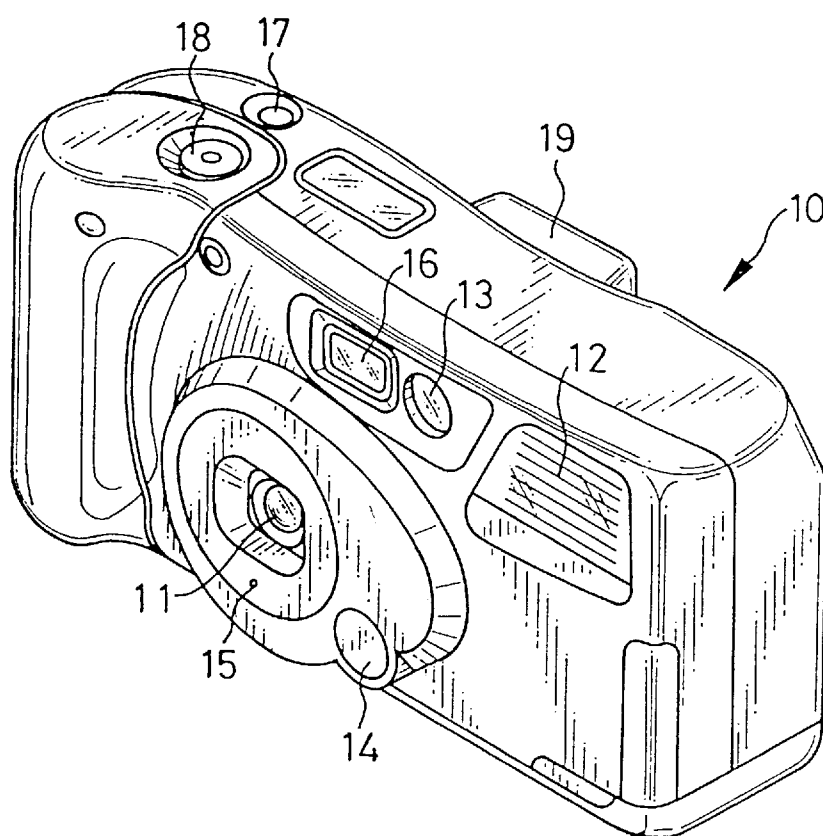

FIG. 2

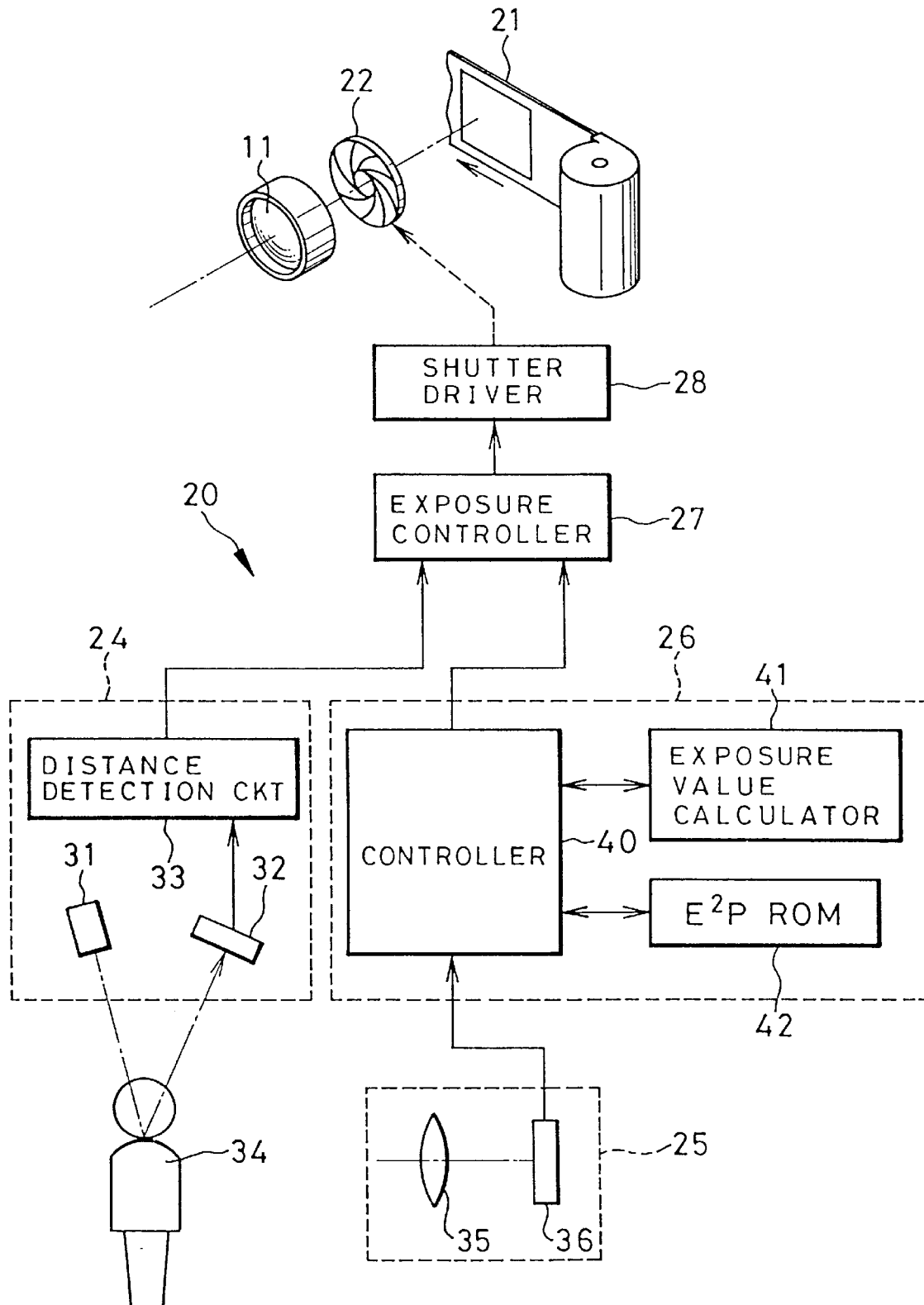

FIG. 3

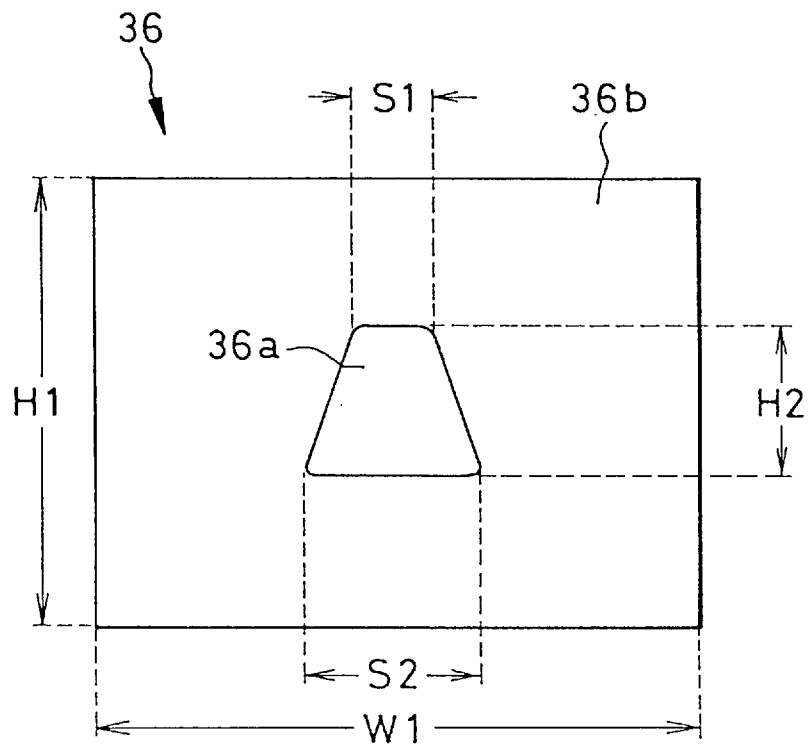

FIG. 4 A

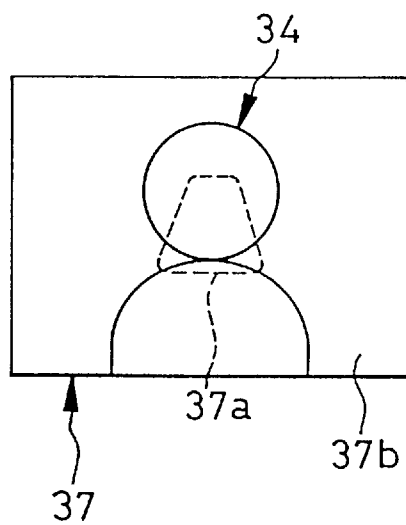

FIG. 4 B

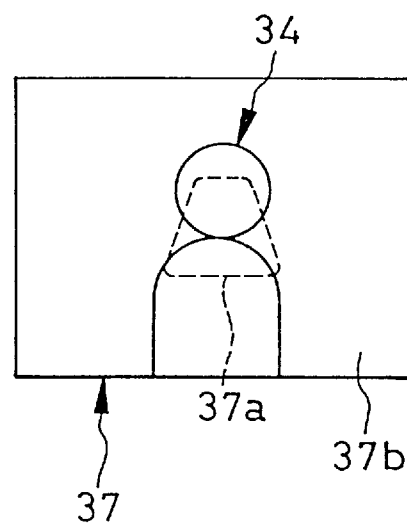

FIG. 5

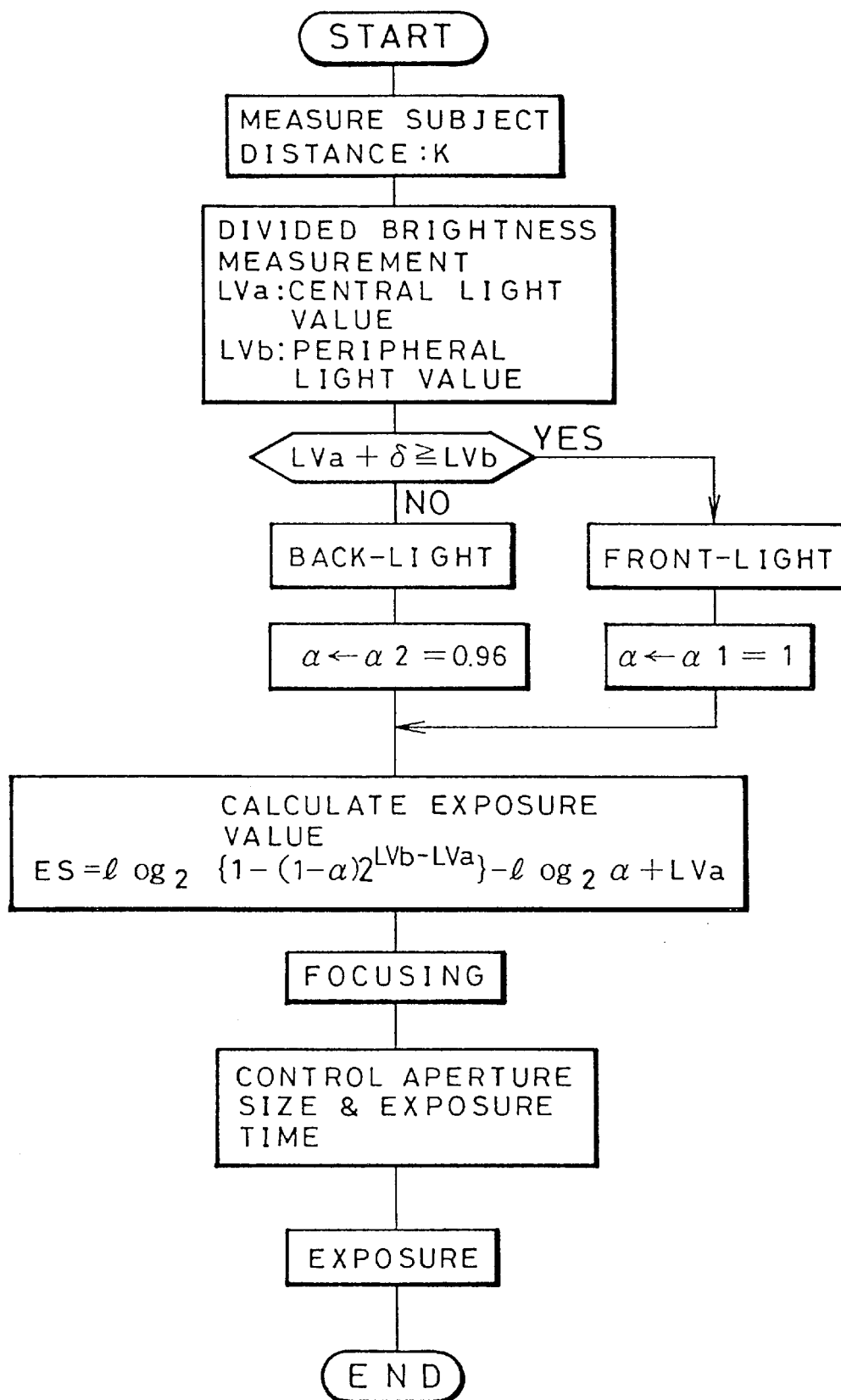

FIG. 6 A

LIGHT VALUE (Lv)	SUBJECT DISTANCE:K(m)			
	0.7	1.2	2.0	3.0
CENTRAL PHOTOMETRIC AREA: LVa	10.6	10.6	10.9	11.6
PERIPHERAL PHOTOMETRIC AREA: LVb	13.7	13.8	13.2	12.2
MAIN SUBJECT: LVc	9.8	9.8	9.8	9.6
BACK GROUND: LVd	13.8	13.4	13.3	13.2

FIG. 6 C

SUBJECT DISTANCE:K (m)	0.7	1.2	2.0	3.0
CORRECTION COEFFICIENT: α	0.950	0.950	0.923	0.834

FIG. 6 B

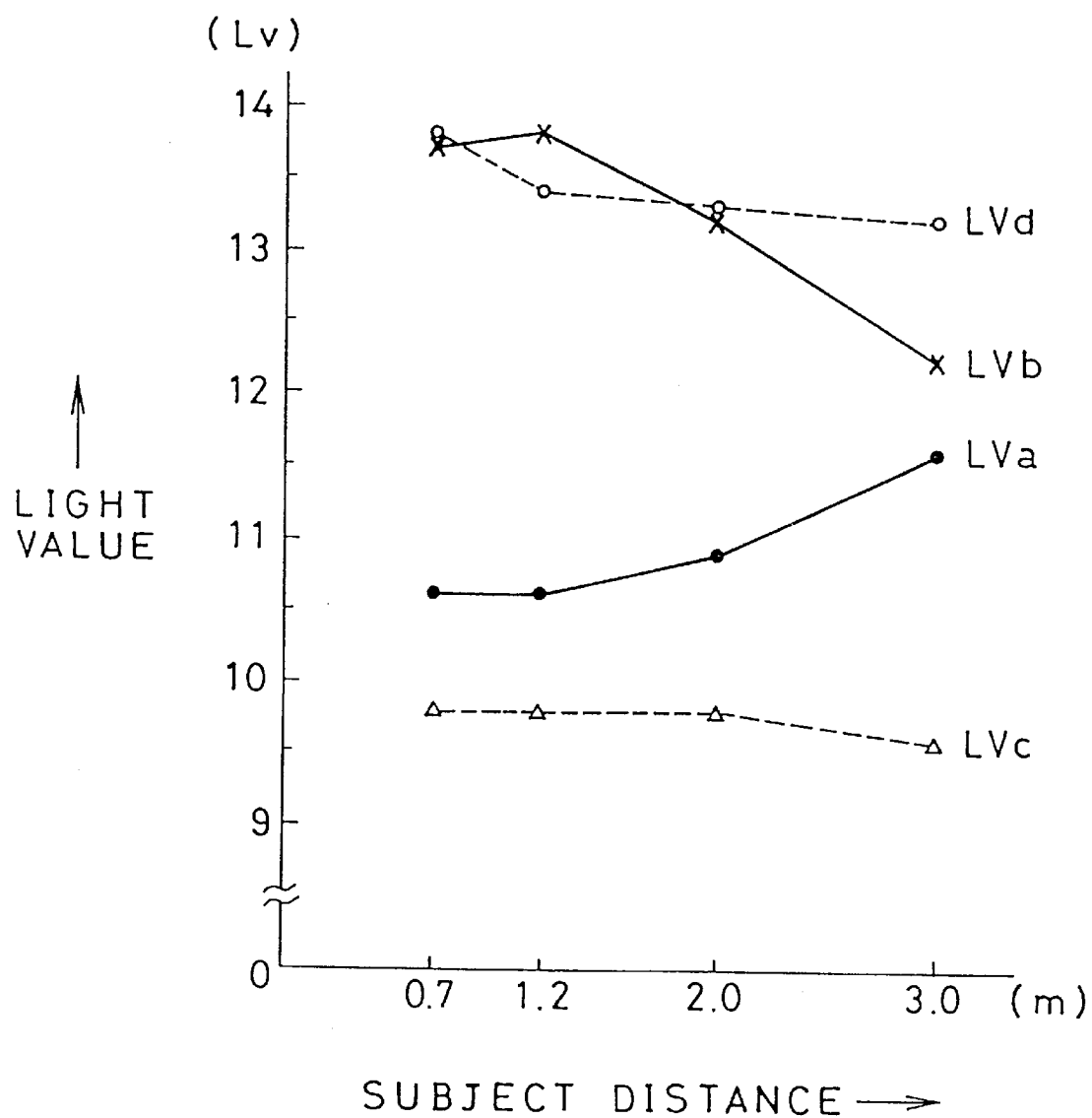
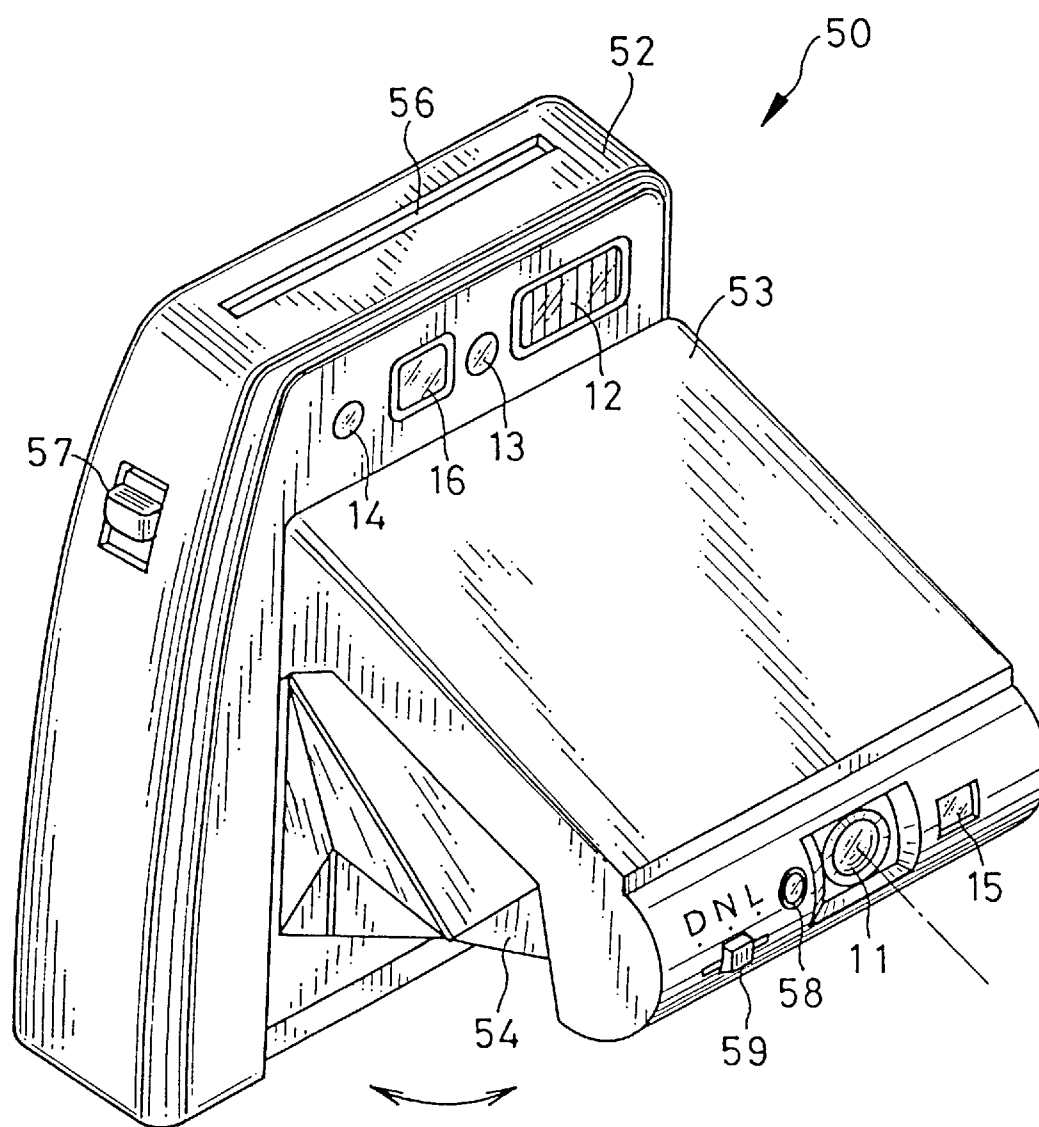

FIG. 7



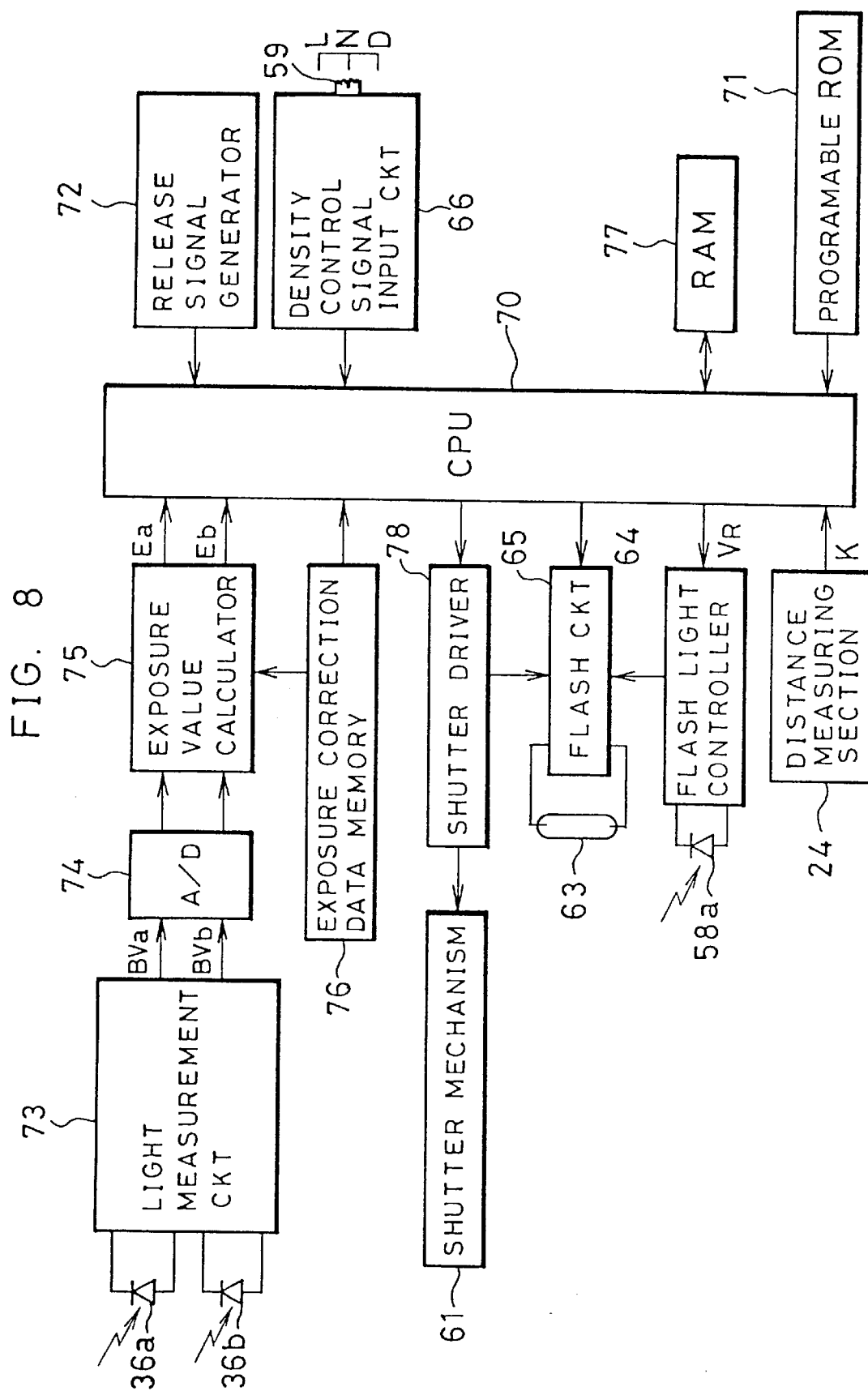

FIG. 9

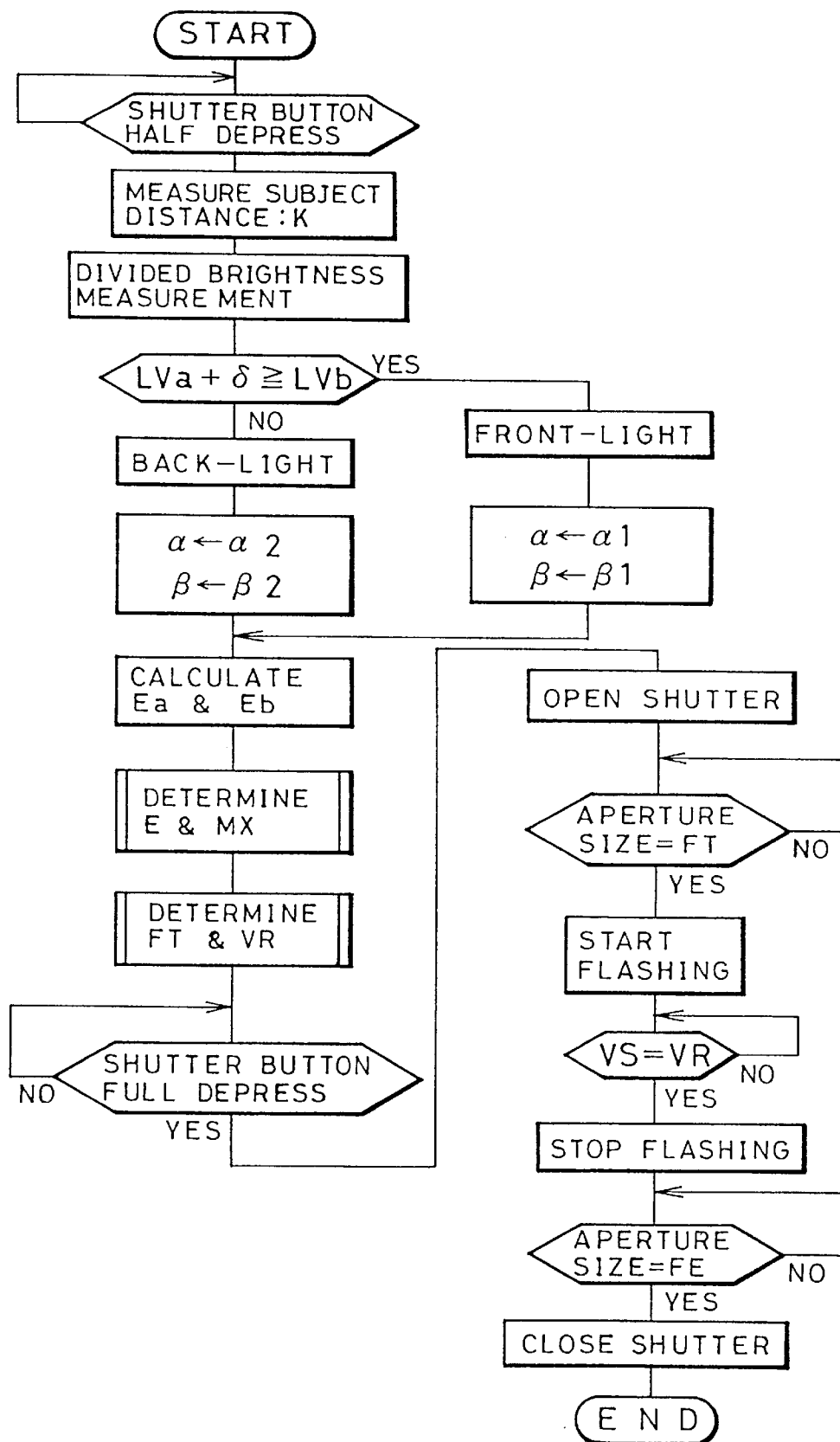

FIG. 10A

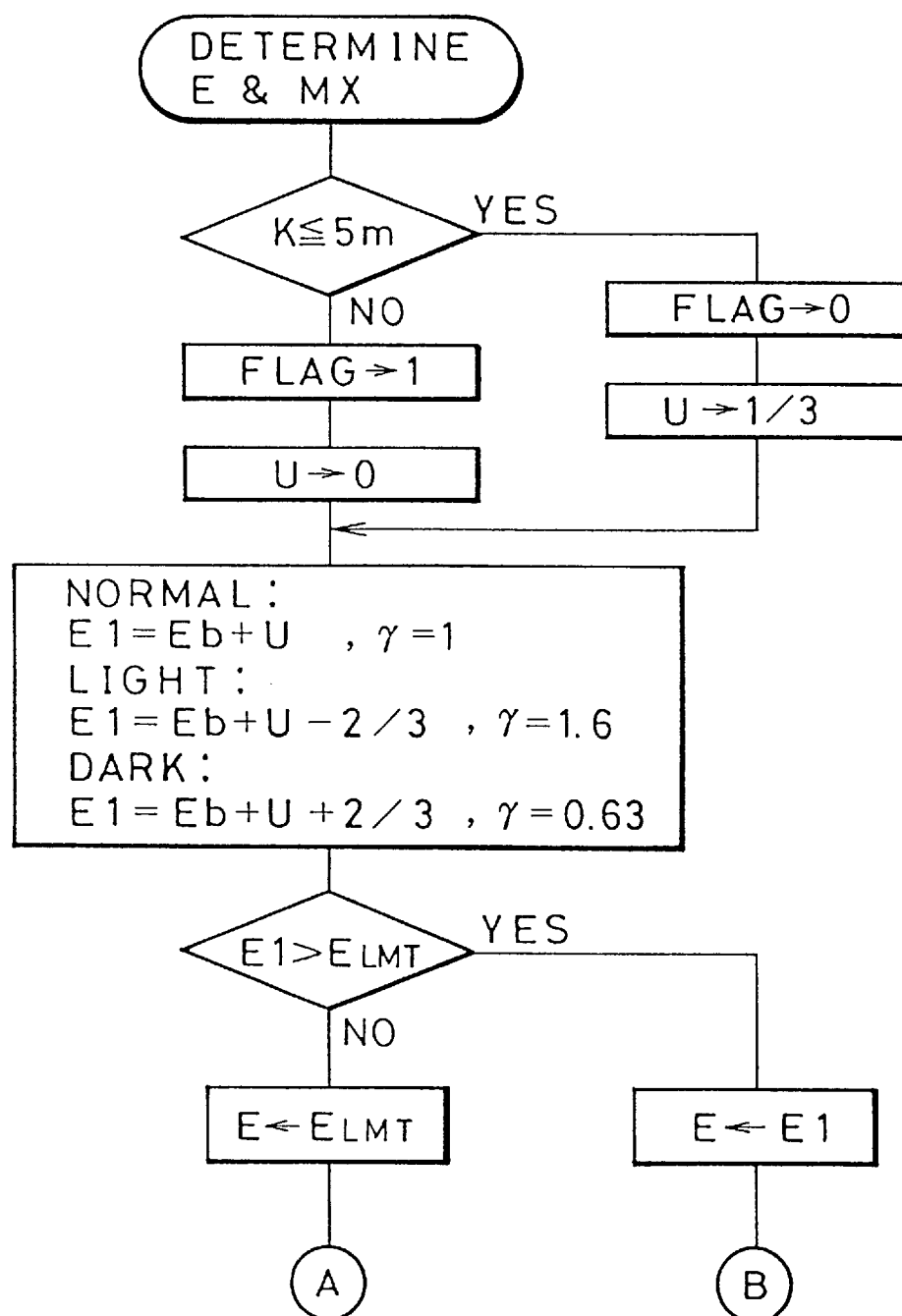

FIG. 10 B

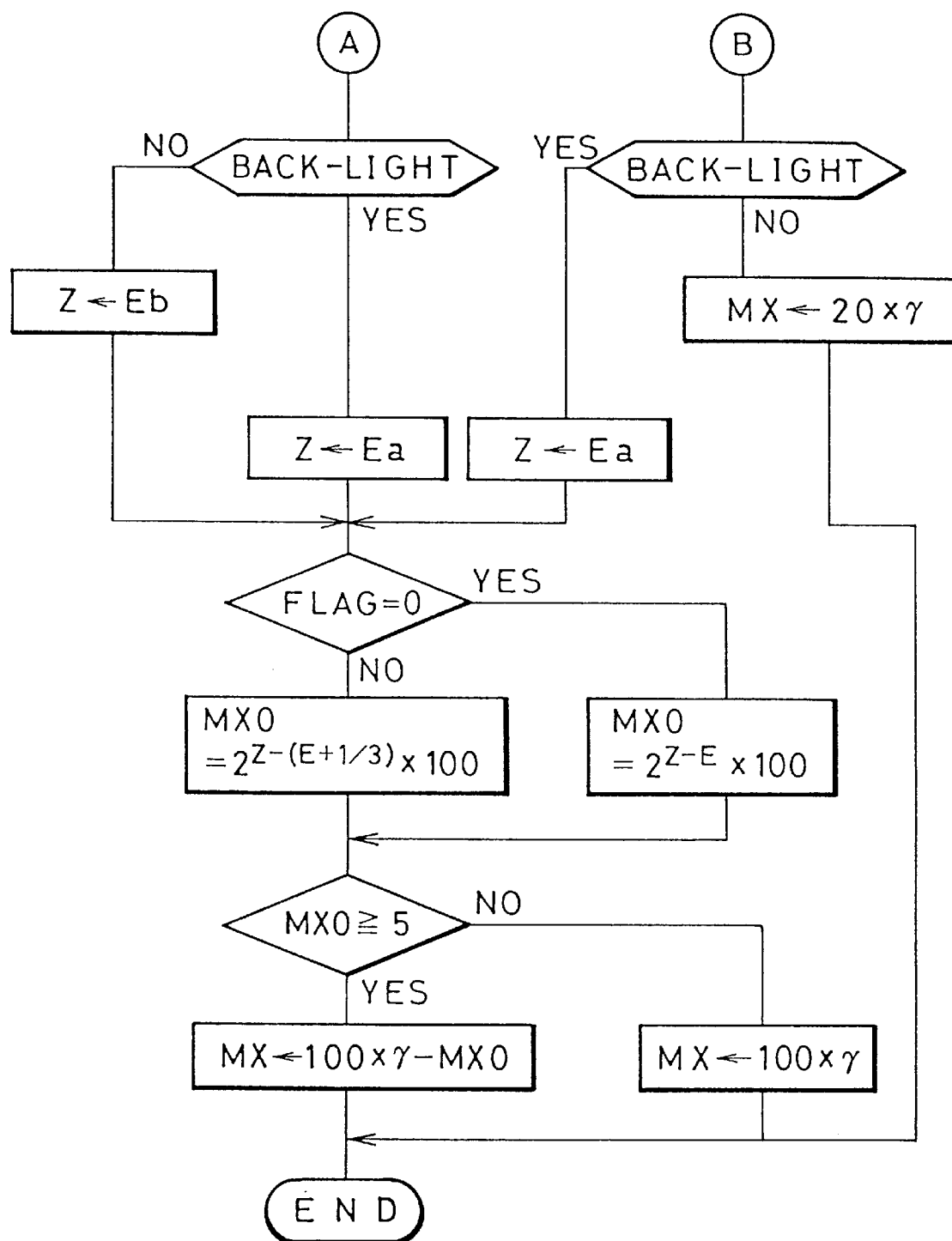

FIG. 11

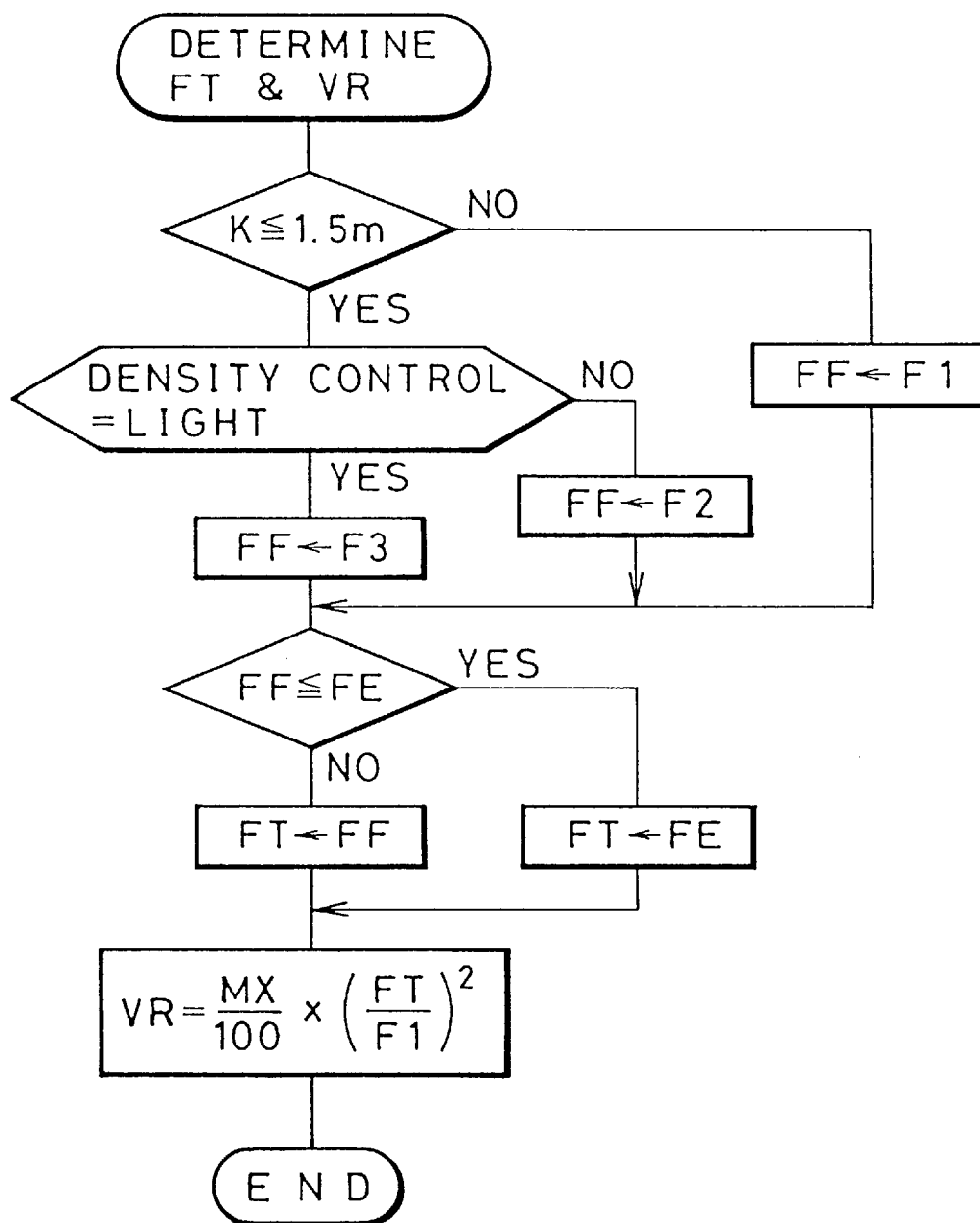

FIG. 12

LIGHT VALUE (Lv)	LVa=5.0 LVb=6.0	LVa=11.0 LVb=12.0	LVa=12.0 LVb=10.0	LVa=10.0 LVb=13.0	LVa=10.0 LVb=14.0
SCENE	FRONT- LIGHT	FRONT LIGHT	FRONT LIGHT	BACK LIGHT	BACK LIGHT
EXPOSURE VALUE (Ev)	Ea=5.0 Eb=5.86	Ea=11.0 Eb=11.86	Ea=12.0 Eb=10.65	Ea=9.5 Eb=11.64	Ea=8.48 Eb=12.5
E1 (Ev)	6.19	12.19	10.98	11.97	12.83
E (Ev)	10.5(LMT)	12.19	10.98	11.97	12.83
FE (fno)	11.0	19.4	13.5	17.4	23.1
MX (%)	100	20	20	82	95
FT (fno)	$K \leq 1.5$ 19	$K \leq 1.5$ 19.4	$K \leq 1.5$ 19	$K \leq 1.5$ 19	$K \leq 1.5$ 23.1
	$K > 1.5$ 11	$K > 1.5$ 19.4	$K > 1.5$ 13.5	$K > 1.5$ 17.4	$K > 1.5$ 23.1
VR (V)	$K \leq 1.5$ 2.98	$K \leq 1.5$ 0.62	$K \leq 1.5$ 0.60	$K \leq 1.5$ 2.45	$K \leq 1.5$ 3.0
	$K > 1.5$ 1.0	$K > 1.5$ 0.62	$K > 1.5$ 0.3	$K > 1.5$ 2.05	$K > 1.5$ 3.0

FIG. 13

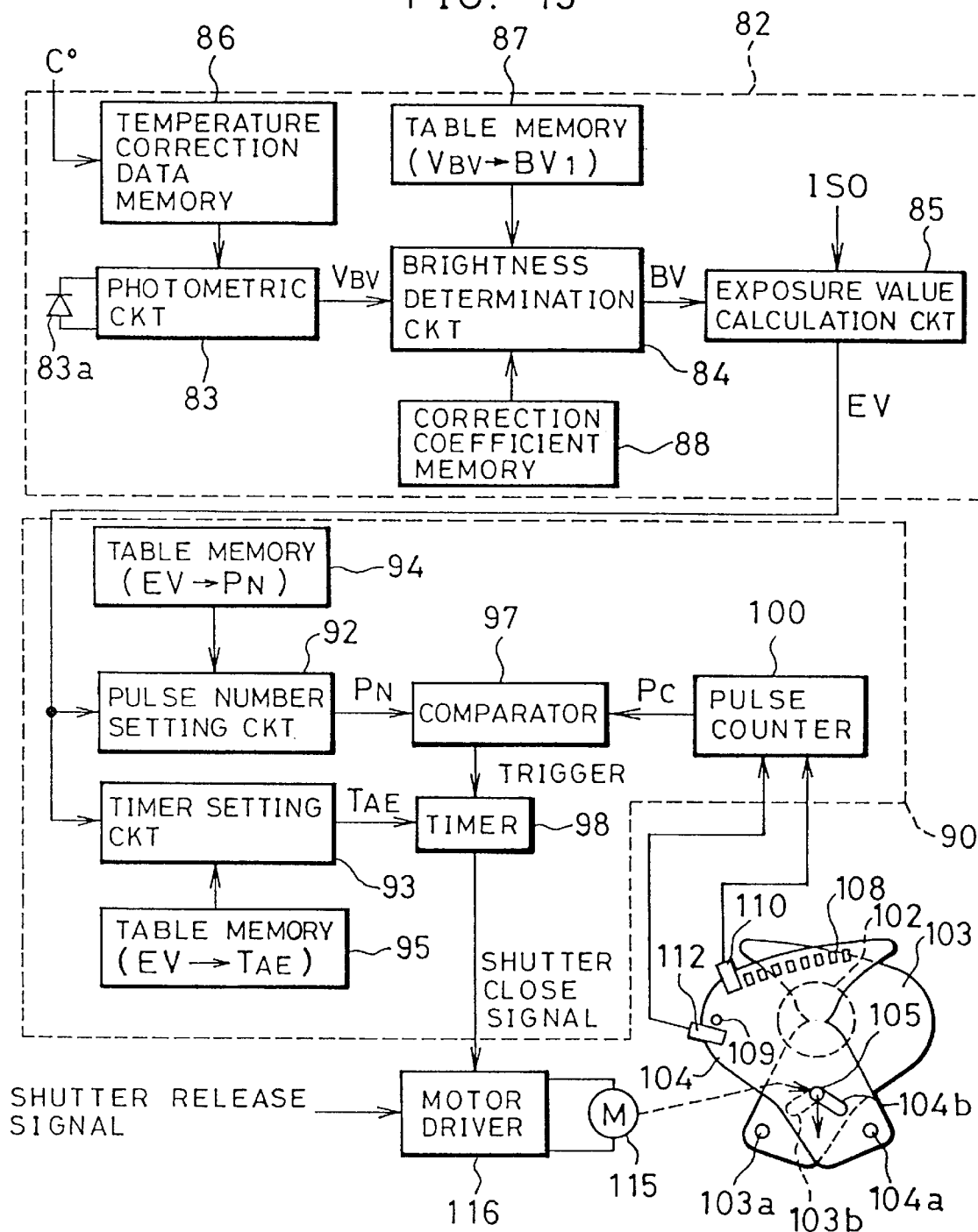

FIG. 14

94

EV	PN	EV	PN	EV	PN	EV	
16.0	3	14.0	5	12.0	8	10.0	
15.9	3	13.9	5	11.9	8	9.9	
15.8	3	13.8	6	11.8	8	.	
15.7	4	13.7	6	11.7	8		
15.6	4	13.6	6	.	.		
:	:	:	:	:	.		
.		

FIG. 15

95

EV	TAE	EV	TAE	EV	TAE	EV	
16.0	0.5	14.0	3.2	12.0	1.6	10.0	
15.9	1.8	13.9	4.0	11.9	2.4	9.9	
15.8	2.4	13.8	1.0	11.8	2.9	.	
15.7	0.2	13.7	1.8	11.7	3.4		
15.6	0.8	13.6	2.3	.	.		
:	:	:	:	:	.		
.		

FIG. 16

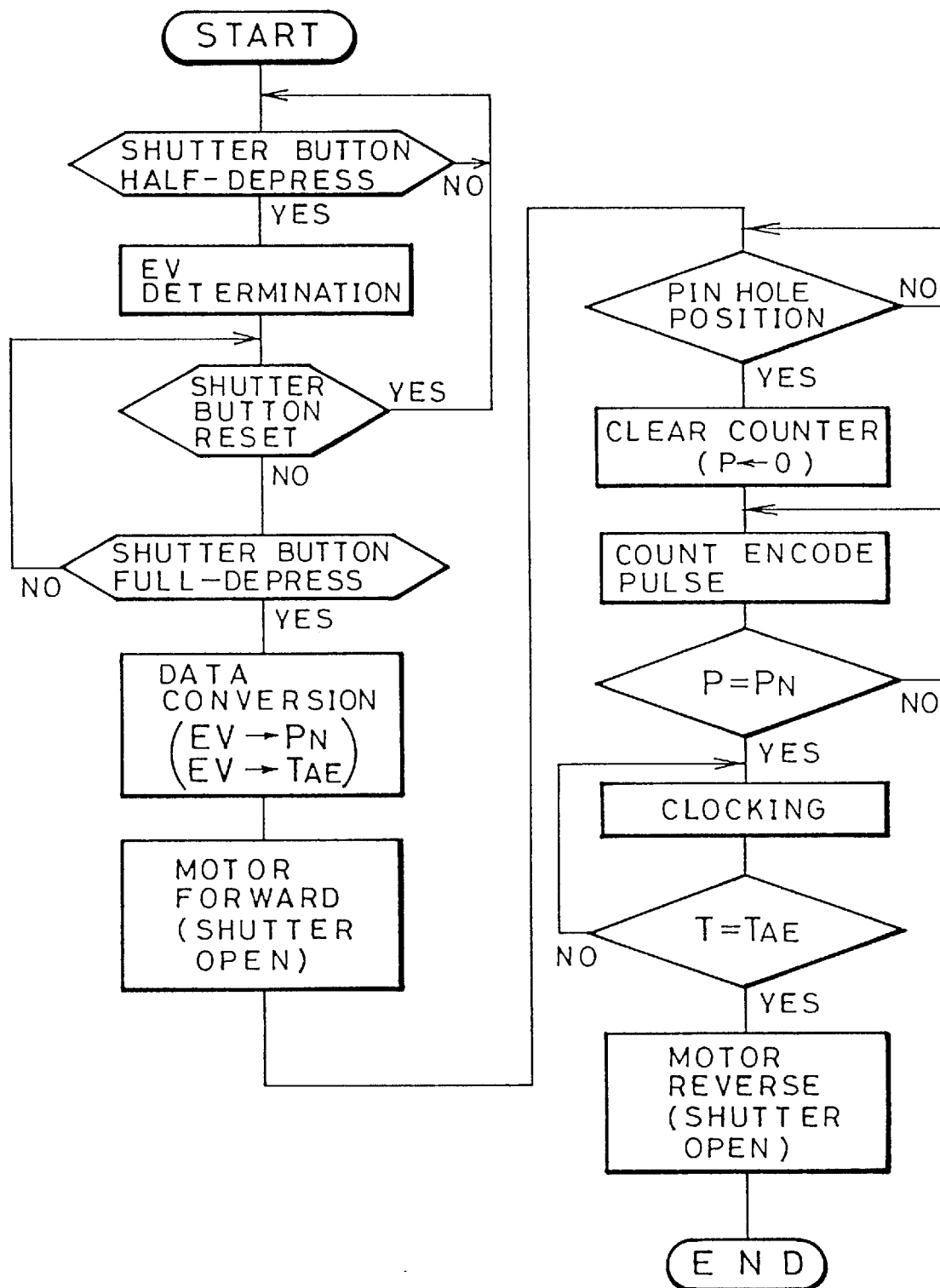

FIG. 17

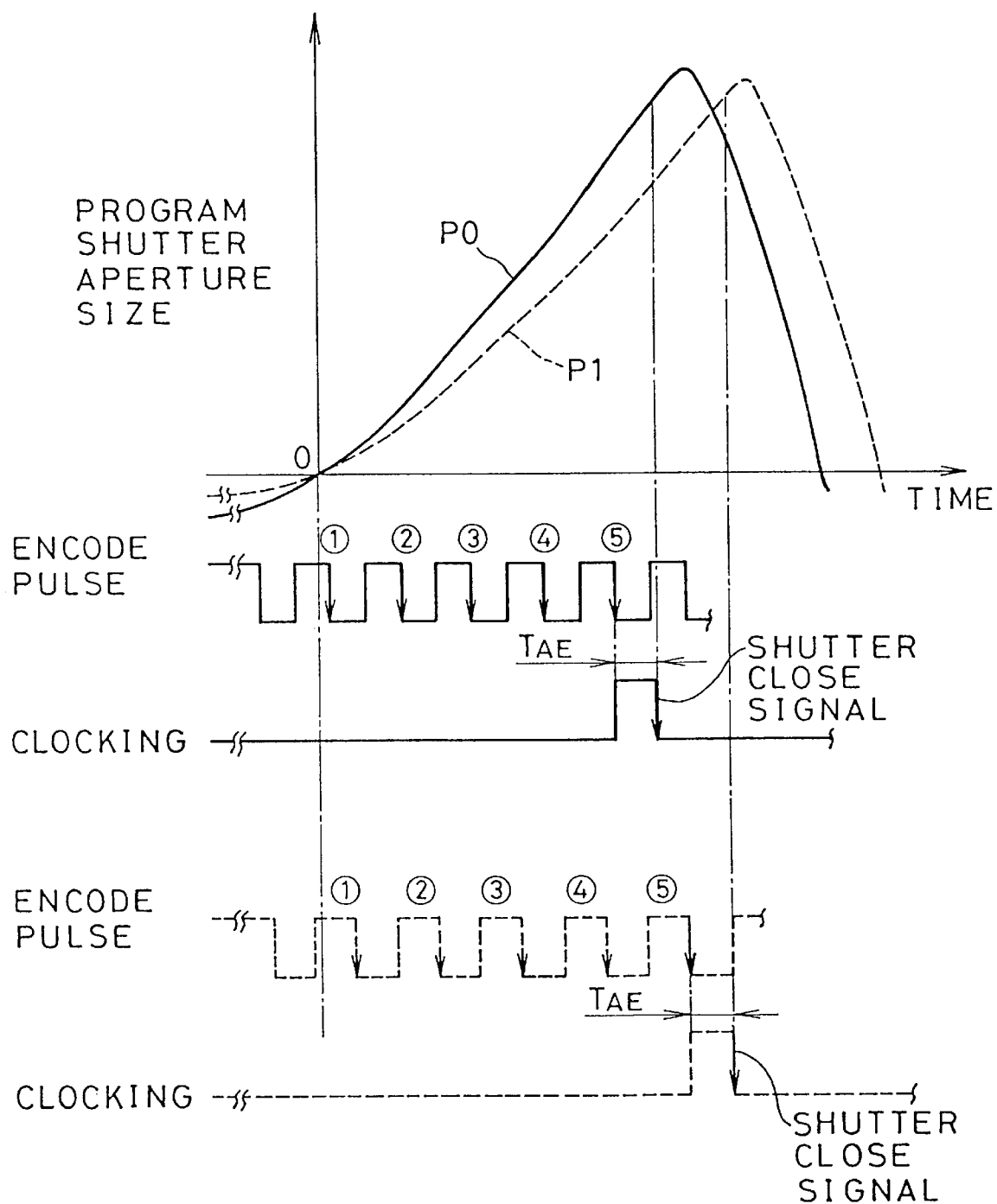

FIG. 18

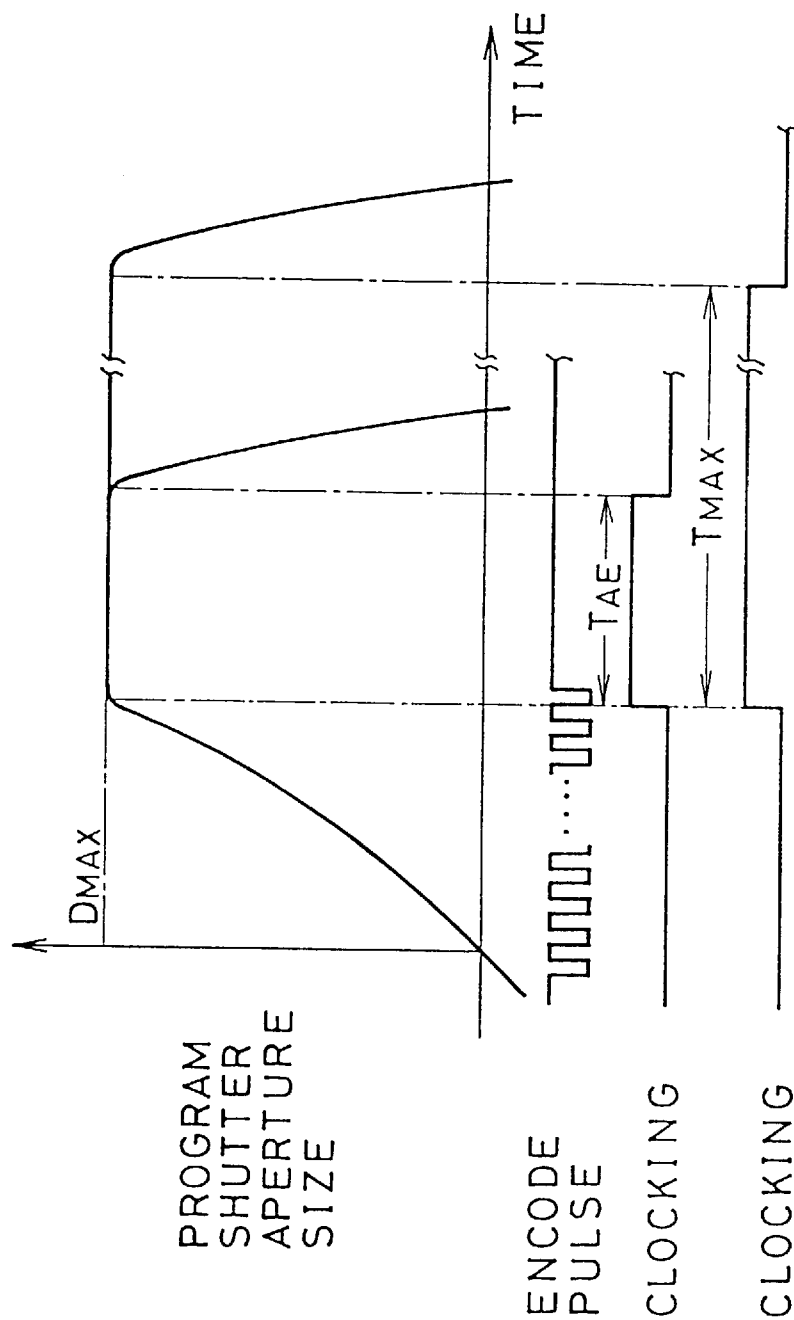

FIG. 19

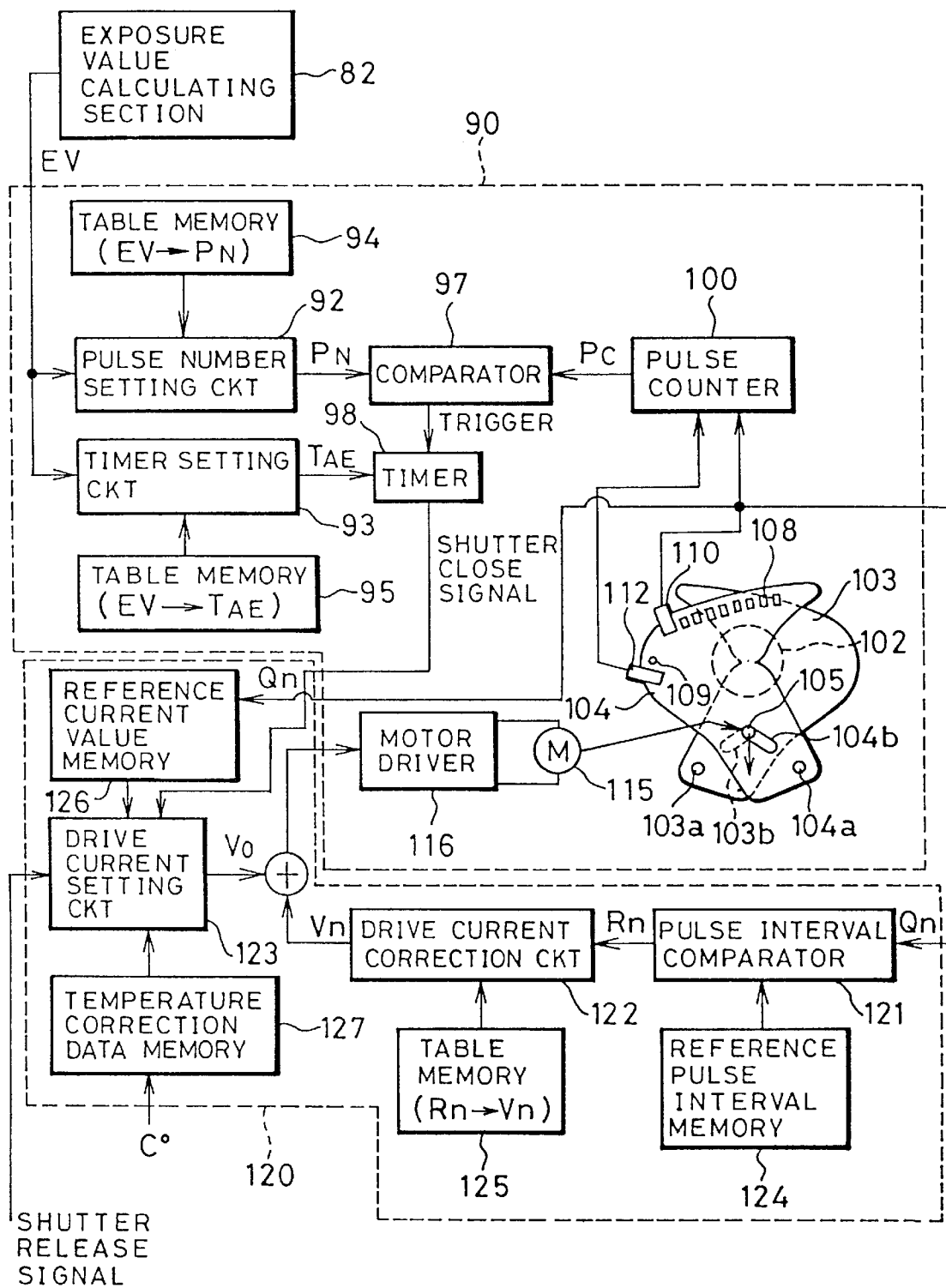

FIG. 20

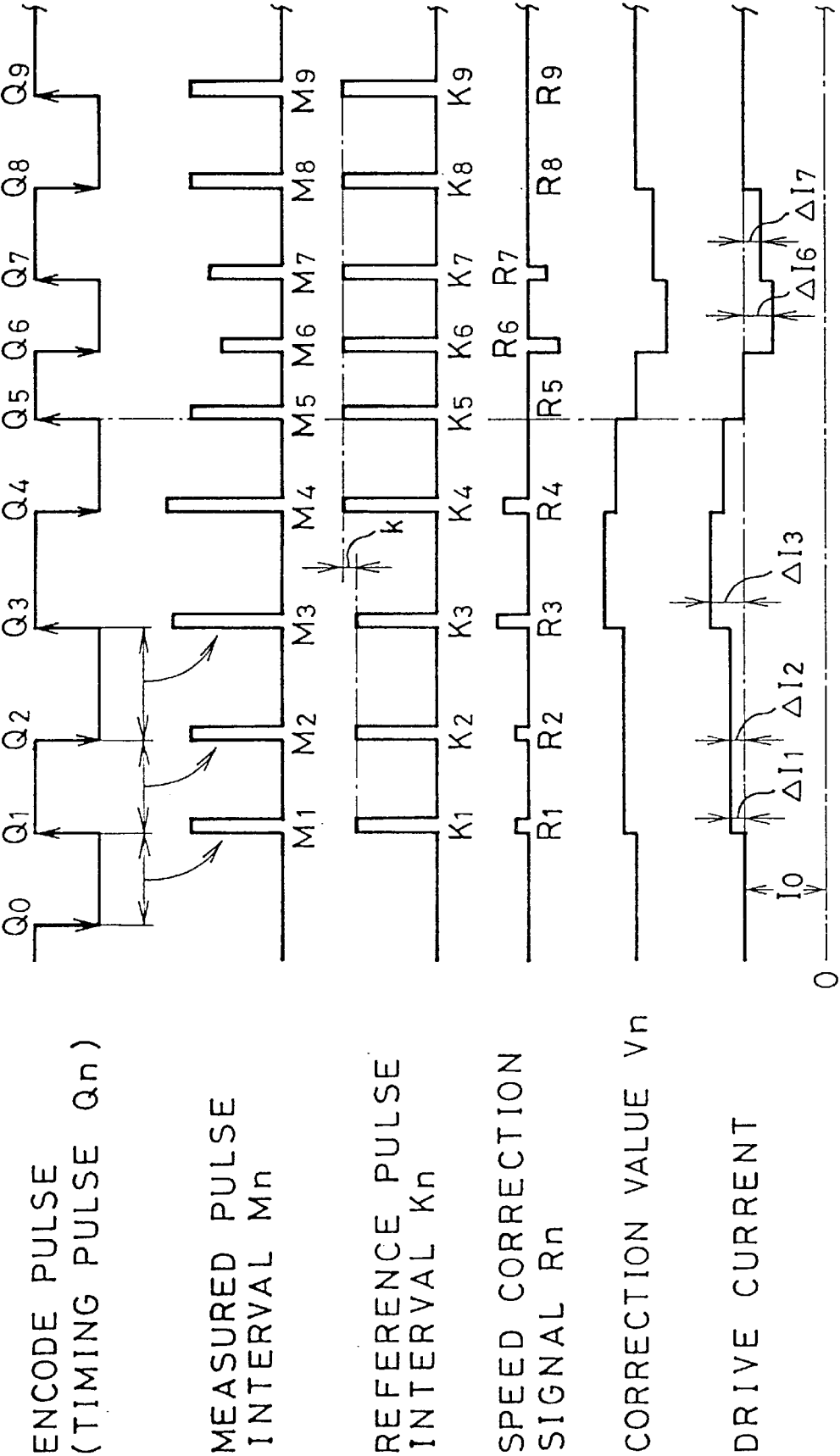

FIG. 21

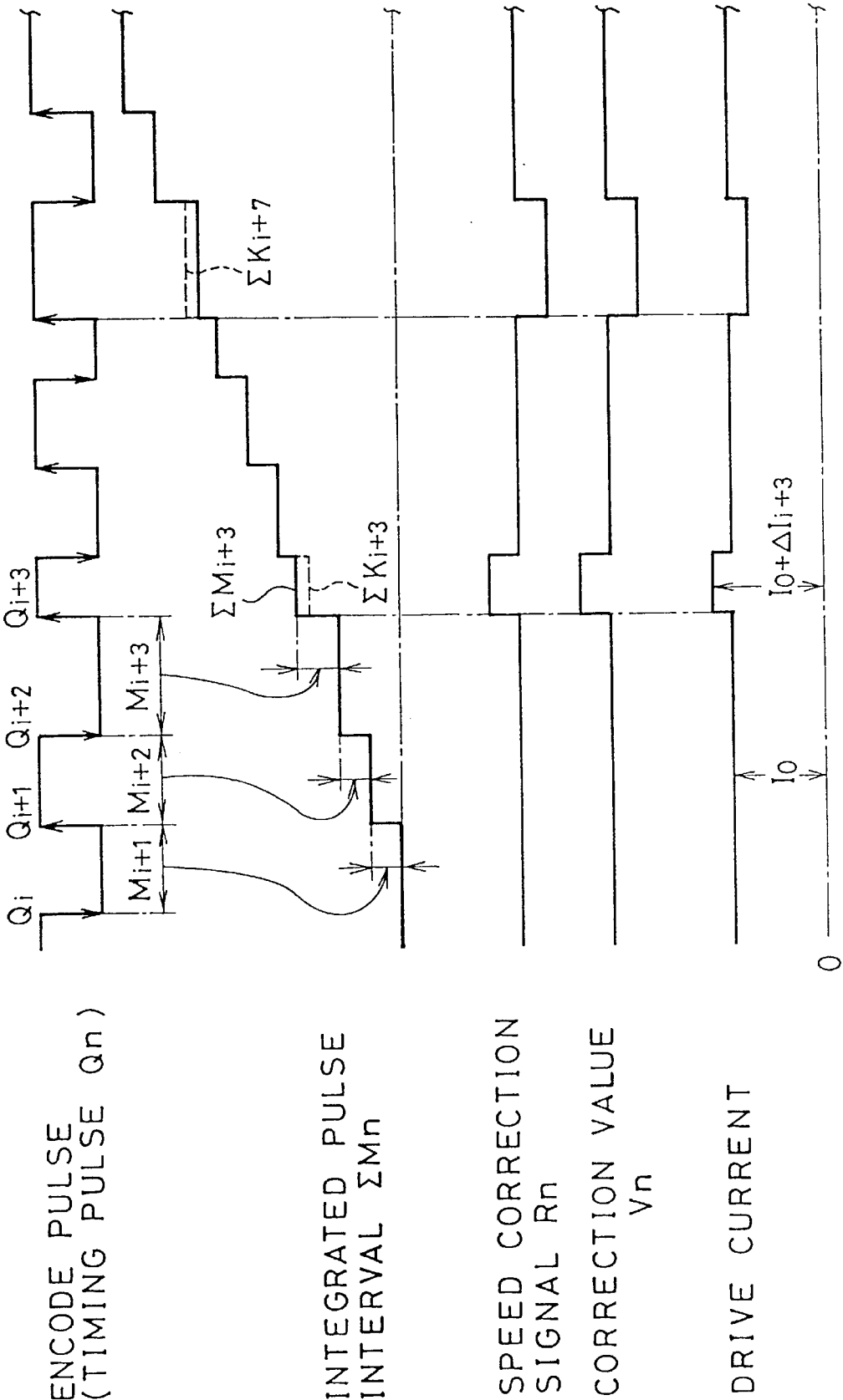

FIG. 22

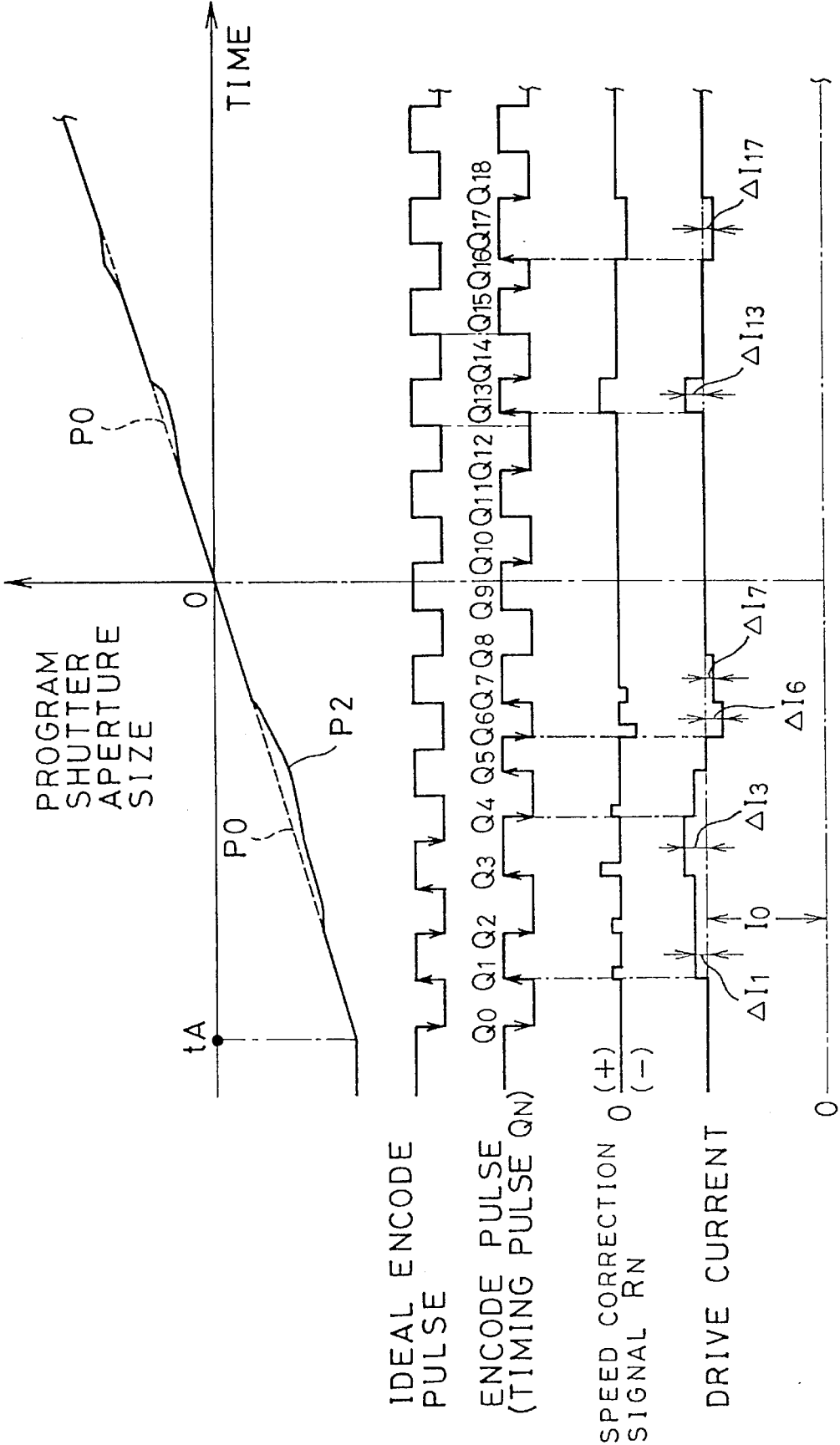

FIG. 23

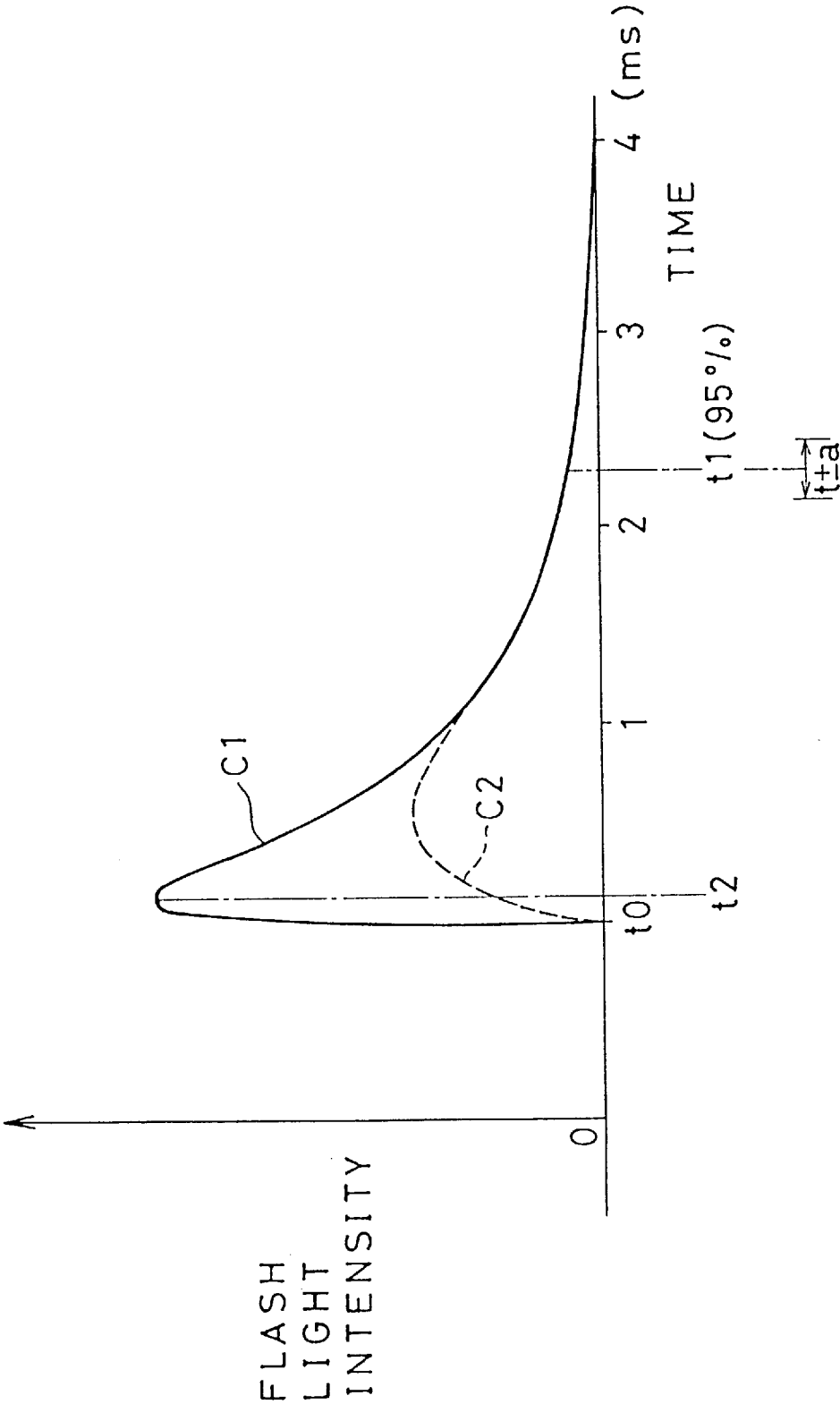

FIG. 24

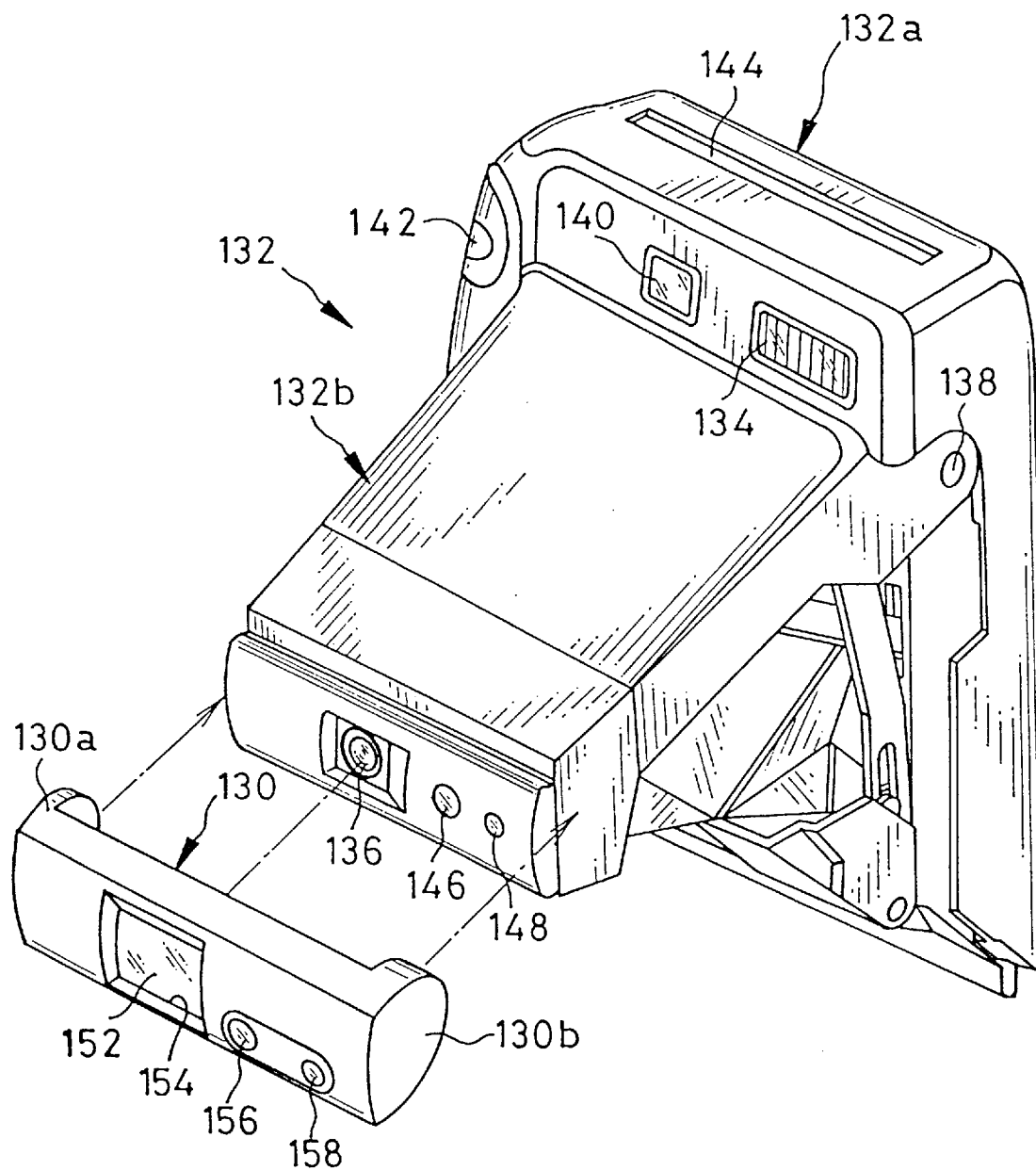

FIG. 25

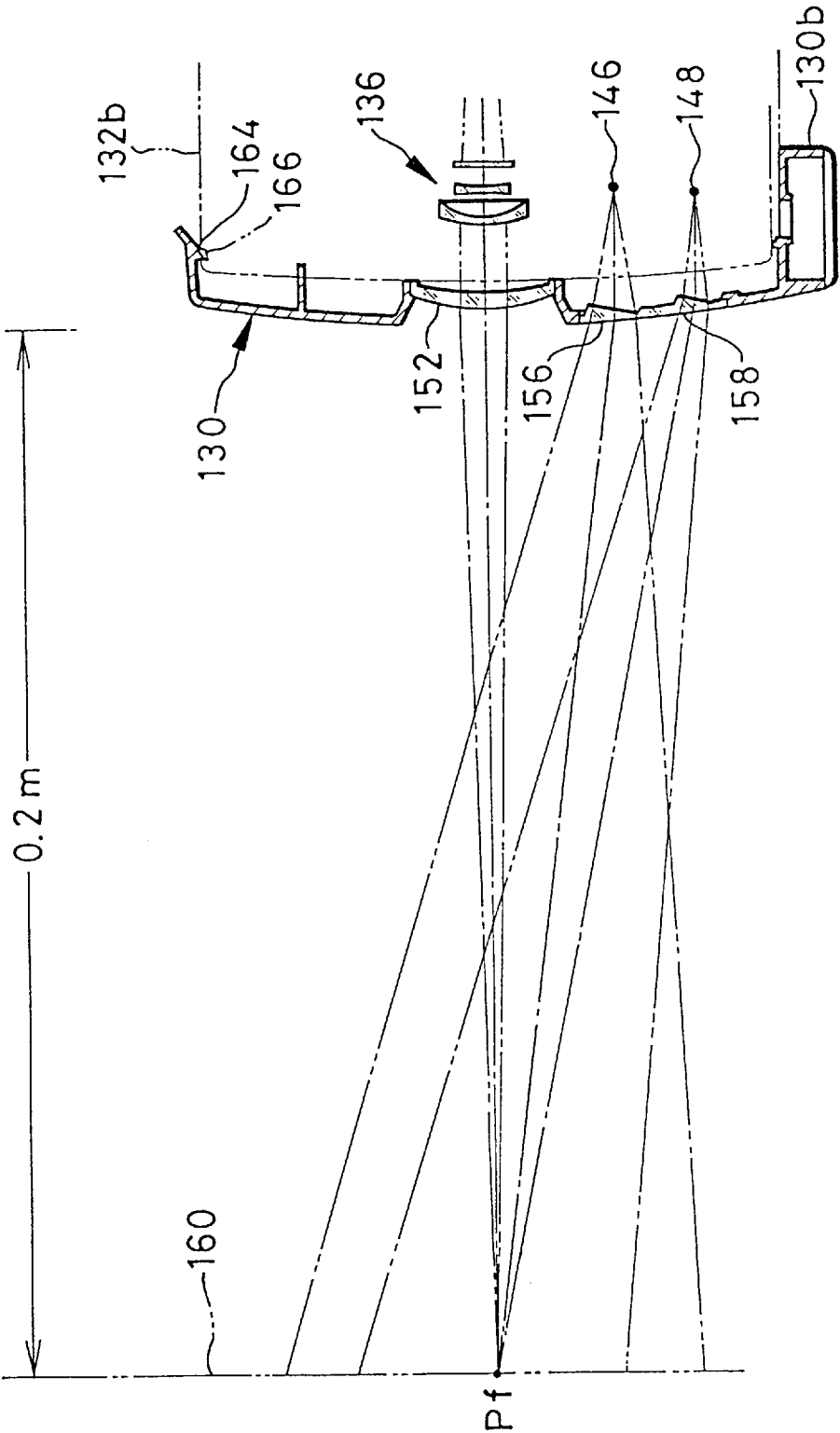
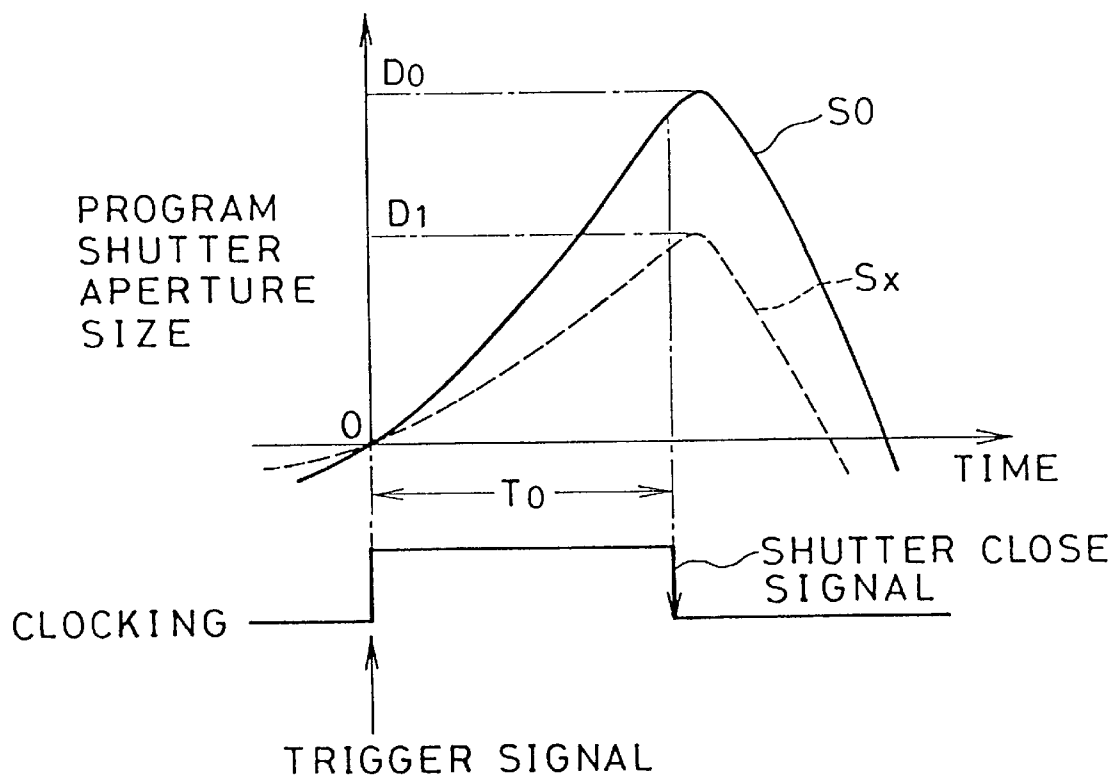

FIG. 26
(PRIOR ART)



METHOD AND APPARATUS FOR CONTROLLING EXPOSURE OF CAMERA

This is a division of application Ser. No. 08/487,846, filed Jun. 7, 1995, now U.S. Pat. No. 5,678,098.

BACKGROUND OF THE INVENTION

1. Field of the Invention

The present invention relates to an exposure control method for a camera and an apparatus for the method.

2. Background Art

In case of an ordinary negative film, even if a picture frame is not exactly taken at a proper exposure value, it is possible to correct the image by controlling print-exposure so as to make a reasonable print. However, in an instant camera using a self-developing film, it is impossible to correct exposure afterward. Therefore, it is very important for instant photography to expose the film at a proper value.

In view of this, an exposure control method, called mix-exposure method, is suggested, for example, in U.S. Pat. No. 4,530,585 and JPB 5-14256, wherein an amount of flash light is always automatically projected even to a bright subject. In this method, a program shutter is controlled to obtain 80% of a necessary exposure amount from ambient light, while the flash light is added to make up for the remaining 20% of the proper exposure value, on the assumption that a proper exposure value (Ev) is determined in correspondence with a light value (Lv). According to the known method, even though the exposure value is calculated based on an average brightness, which is more or less affected by a background or subsidiary subjects, a satisfactory exposure of the main subject may be achieved in most cases, because the brightness of the main subject, mostly the nearest subject, is supplemented with the flash light.

Recently, such cameras have been known that divides a photographic scene into several areas when measuring subject brightness. An exposure value is calculated based on respective brightness values of these areas after weighting each value with an appropriate coefficient. At that time, it is determined from the divisional brightness values, whether the scene is front-lighted or back-lighted. If the scene is back-lighted, an optimum exposure value can be preferably determined based mainly on brightness values of those areas which correspond to a main subject. In a day-light synchronized photography, it is possible to obtain an almost satisfactory exposure with respect to both main subject and subsidiary subject by controlling shutter speed and aperture value based on a background brightness and illuminating a main subject with a supplementary flash light.

However, to determine an optimum exposure value in the divided brightness measurement with more accuracy, it is necessary to increase the number of divisional areas and weight the respective brightness values by using a complex calculation in accordance with the brightness distribution pattern. Even such complex and expensive method is not always able to provide an optimum exposure of the main subject, because of wide variety of actual photographic scenes.

Also in the known mix-exposure method, since the mix rate of flash light to ambient light is determined based on an exposure value derived from an average brightness value of the whole area of the photographic scene, consequent photographs may contain under-exposed main subjects especially when the main subject is back-lighted or distant.

To achieve a reasonable exposure for any scene with simpler and economic method, a camera has been known

which adopts a photometric device having a central brightness measuring element and a peripheral brightness measuring element for measuring a central brightness from a central area of the scene and a peripheral brightness from a peripheral area. Because the main subject such as a human subject is very often located in the center area of the scene, the two-area divided brightness measuring method facilitates discrimination between front-lighted and back-lighted scenes, and permits controlling exposure mainly in accordance with the central brightness value.

However, since the central brightness value has a large effect on the exposure control especially for back-lighted scenes in this method, it is important to design the central brightness measuring element so as to pick up light from the main subject at a high probability. If the central brightness measuring element is too small, it tends to miss the main subject. If the central brightness measuring element is too large, it tends to cover beyond the main subject to a larger extent. In either case, an optimum exposure value could not be derived from the central brightness value.

OBJECT OF THE INVENTION

In view of the foregoing, an object of the present invention is to provide an exposure control apparatus using the two-area divided brightness measurement which is able to determine an optimum exposure value for a main subject at a high probability.

Another object of the present invention is to provide an exposure control method by which an optimum exposure value for a main subject can be determined for both front-lighted and back-lighted scenes without the need for complicated processing.

A further object of the present invention is to provide an exposure control apparatus which achieves an accurate exposure control even when the speed of shutter blades unexpectedly changes.

SUMMARY OF THE INVENTION

To achieve the above objects in a method using a central photometric element for detecting a central light value from a central area of a photographic scene and a peripheral photometric element for detecting a peripheral light value from a peripheral area of the scene, the present invention suggests calculating an exposure value for controlling exposure amount according to the following equation:

$$Es = \log_2 \{ 1 - (1 - \alpha) 2^{LVb - LVa} \} - \log_2 \alpha + LVa$$

wherein Es represents the exposure value, LVa and LVb respectively represent the central and peripheral light values, and α represents a correction coefficient which is determined depending on whether the scene is back-lighted or front-lighted. The central photometric element preferably has a trapezoid shape.

In a mix-exposure method according to a preferred embodiment of the invention, a central exposure value is calculated from the central and peripheral light values using a specific equation and a first specific correction coefficient, and a peripheral exposure value is calculated from the central and peripheral light values using a second specific equation and a second correction coefficient.

The values of the first and second correction coefficients are determined depending on whether the scene is back-lighted or front-lighted, more preferably, depending also on subject distance. Thereafter, an exposure value effective for controlling a program shutter is determined based on the

peripheral exposure value and a bias value added to the peripheral exposure value for biasing the effective exposure value toward under-exposure side. On the other hand, percentage or mix rate of flash light is determined based on a difference between the effective exposure value and the central exposure value when the scene is back-lighted. For front-lighted scenes, mix rate of flash light is determined based on a difference between the effective exposure value and the peripheral exposure value.

According to another preferred embodiment, one of shutter blades of the program shutter is provided with signal elements for monitoring rotational position of the shutter blade and/or moving speed of the shutter blade. By starting clocking when the number of pulses detected from the signal elements reaches a set value determined in accordance with a proper exposure value, and outputting a shutter close signal when a time period, which is also determined in accordance with the proper exposure value, has been clocked, the effect of change in shutter blade moving speed on the exposure amount is minimized.

BRIEF DESCRIPTION OF THE DRAWINGS

Other objects and advantages of the present invention will become apparent in the following detailed description of the preferred embodiments when read in connection with the accompanying drawings, wherein like reference numerals designates like or corresponding parts throughout the several views, and wherein:

FIG. 1 is a perspective view of a compact camera having an exposure control device according to a preferred embodiment of the present invention;

FIG. 2 is a functional block diagram of the exposure control device adopted in the camera shown in FIG. 1;

FIG. 3 is an explanatory view of a divisional photo-sensor of the exposure control device according to the embodiment;

FIGS. 4A and 4B are explanatory views of images formed on the divisional photo-sensor at different subject distances from each other;

FIG. 5 is a flow chart illustrating the operation of the exposure control device shown in FIG. 2;

FIG. 6A is a table showing light values detected from a scene with respect to several subject distances;

FIG. 6B is a graph corresponding to the table shown in FIG. 6A;

FIG. 6C is a table showing optimum correction coefficients for the respective subject distances in relation to FIG. 6A;

FIG. 7 is an instant camera using an exposure control device according to a second preferred embodiment of the present invention;

FIG. 8 is a block diagram of the exposure control device of the second embodiment;

FIG. 9 is a flow chart illustrating the operation of the exposure control device shown in FIG. 8;

FIGS. 10A and 10B show a flow chart of a subroutine for determining an effective exposure value and a mix rate, included in the main routine shown in FIG. 9;

FIG. 11 is a flow chart of a subroutine for determining a flash start time and a light control level, included in the main routine shown in FIG. 9;

FIG. 12 is a table showing examples of data detected by the exposure control device of the second embodiment;

FIG. 13 is a functional block diagram of an exposure control device according to a third preferred embodiment of

the present invention, wherein exposure time is controlled to achieve a proper exposure amount in spite of a variation in shutter blade moving speed;

FIG. 14 is an explanatory view of a conversion table used in the third embodiment for converting an exposure value into a pulse number;

FIG. 15 is an explanatory view of a conversion table used in the third embodiment for converting an exposure value into a time period;

FIG. 16 is a flow chart illustrating the operation of the exposure control device of the third embodiment shown in FIG. 13;

FIG. 17 shows timing charts illustrating exposure time control according to the third embodiment;

FIG. 18 shows timing charts illustrating exposure time control for long time exposure according to the third embodiment;

FIG. 19 is a functional block diagram of an exposure control device according to a fourth embodiment of the present invention, wherein drive current for shutter blades is adjusted to variations in shutter blade moving speed;

FIG. 20 shows timing charts illustrating drive current control according to the fourth embodiment, executed in an earlier stage of shutter opening movement;

FIG. 21 shows timing charts illustrating drive current control according to the fourth embodiment, executed in a latter stage of the shutter opening movement;

FIG. 22 shows timing charts illustrating a progress of aperture size in connection with the drive current;

FIG. 23 is a graph illustrating flash light intensity characteristics relating to time;

FIG. 24 is a perspective view of a close-up adaptor, which is attachable to an instant camera, according to another preferred embodiment of the invention;

FIG. 25 is an explanatory view illustrating the operation of the close-up adaptor shown in FIG. 24; and

FIG. 26 is a graph illustrating a conventional exposure time control method.

DETAILED DESCRIPTION OF THE PREFERRED EMBODIMENTS

FIG. 1 shows an example of camera having an exposure control device according to an embodiment of the present invention. The camera 10 is provided with a taking lens 11, a flash window 12, light projecting and receiving windows 13 and 14 for subject distance measurement, a light measuring window 15 for subject brightness measurement, and a finder objective window 16 which are disposed in a front side of the camera 10. The camera 10 also has a main power switch 17 and a shutter button 18 disposed on a top side thereof, and a finder eyepiece window 19 disposed on a rear side thereof. The main power switch 17 is turned on to supply power to respective circuits, so that the camera 10 gets ready for photography. Thereafter, when the shutter button 18 is depressed halfway while framing a subject through the finder windows 19 and 12, the distance and the brightness of the subject are automatically measured. When the shutter button 18 is further depressed to the full, a photographic filmstrip 21 is exposed through the taking lens 11.

As shown in FIG. 2, a program shutter, e.g., an iris diaphragm type program shutter, 22 is disposed behind the taking lens 11. The program shutter 22 regulates the amount of exposure of the photographic filmstrip 21 under the

control of the exposure control device 20. The exposure control device 20 is constituted of a distance measuring section 24, a brightness measuring section 25, an operation circuit 26, and an exposure controller 27. The exposure control device 20 adjusts the amount and the time of opening of the program shutter 22 through a shutter driver 28.

The distance measuring section 24 is an active-type range finder constituted of a light projector 31, a light receiver 32 and a distance detection circuit 33. The light projector 31 is disposed behind the light projecting window 13 to project infrared spotlight toward a main subject 34 such as a human subject. The light receiver 32 is disposed behind the light receiving window 14 to receive light reflected from the main subject 34, and output a signal whose level corresponds to the light amount received thereon. The distance detection circuit 33 outputs a distance signal in correspondence with the signal level from the light receiver 32.

The light measuring section 25 is constituted of a lens 35 and a divisional photo-sensor 36 which are disposed behind the light measuring window 15. The lens 35 is designed to form an image of a photographic field viewed through the viewfinder on the divisional photosensor 36. The photo-sensor 36 is constituted of a central segment 36a and a peripheral segment 36b, as is shown in FIG. 3. The central segment 36a is disposed in and around the center of the photo-sensor 36, and has a trapezoid shape which is, for example, 0.2 mm in top side S1, 0.5 mm in bottom side S2 and 0.4 mm in height H2 while the photosensitive surface of the photo-sensor 36 is 1.9 mm in height H1 and 2.5 mm in width W1. This construction increases the probability of aiming the central segment 36a at the main subject 34. As shown in FIGS. 4A and 4B, an image 37 of a scene formed through the lens 35 on the divisional photo-sensor 36 is divided into a central photometric area 37a and a peripheral photometric area 37b in correspondence with the central segment 36a and the peripheral segment 36b of the photo-sensor 36, so that a light measurement signal is detected from each of the two photometric areas 37a and 37b, and is outputted individually from each of the two segments 36a and 36b.

The operation circuit 26 is constituted of a controller 40, an exposure calculator 41 and an EEPROM 42. The controller 40 converts the light measurement signals from the photo-sensor 36 into a central brightness or luminance value and a peripheral brightness or luminance value, and derives a central light value and a peripheral light value with respect to a given film speed, respectively from the central and peripheral brightness values. Depending upon the light values and a predetermined offset value δ , the controller 40 makes an judgment as to whether the scene to be photographed is front-lighted or back-lighted. The offset value δ is read from the EEPROM 42. Then, the exposure calculator 41 calculates an exposure value E_s suitable for the main subject 34 on the basis of the central and peripheral light values from the controller 40 according to the following equation:

$$E_s = \log_2 \{ 1 - (1 - \alpha) 2^{LVb - LVa} \} - \log_2 LVa \quad (1)$$

wherein LVa represents a central light value, LVb represents a peripheral light value, and α represents a correction coefficient determined depending upon whether the scene is front-lighted or back-lighted in a manner as set forth below.

In most cases, regardless of the shape and the size of the central segment 36a of the divisional photo-sensor 36, part of the background is merged with part of the main subject in the central photometric area 37a, for example, as shown in

FIGS. 4A and 4B. Accordingly, the relationship between a light value LVa of a central photometric area, a light value LVb of a peripheral photometric area, a light value LVc of a main subject, and a light value LVd of a background can be generally shown by the following equation:

$$2^{LVa} = X\alpha 2^{LVc} + (1 - X\alpha) 2^{LVd} \quad (2)$$

wherein $X\alpha$ represents an occupation rate or share of the main subject in the central photometric area.

However, since the share of the primary subject in the peripheral photometric area is mostly very small, the peripheral light value LVb may be held substantially equal to the background light value LVd. Then, the following equation should hold:

$$2^{LVa} = X\alpha 2^{LVc} + (1 - X\alpha) 2^{LVb} \quad (3)$$

The equation (3) may be rewritten as follows:

$$2^{LVc} = \{ 2^{LVa} - (1 - X\alpha) 2^{LVb} \} / X\alpha \quad (4)$$

Therefore, the light value LVc of the main subject can be obtained by the following equation:

$$\begin{aligned} LVc &= \log_2 \{ 2^{LVa} - (1 - X\alpha) 2^{LVb} \} / X\alpha \\ &= \log_2 \{ 1 - (1 - X\alpha) 2^{LVb - LVa} \} - \\ &\quad \log_2 X\alpha + LVa \end{aligned} \quad (5)$$

Since the main subject light value LVc corresponds to an optimum exposure value for the main subject, it is preferable to use the equation (5) for calculating an exposure value E_s . Therefore, by substituting the main subject light value LVc and the correction coefficient α for the exposure value E_s and the occupation rate $X\alpha$ of the equation (5), respectively, the equation (1) is formed.

Accordingly, the correction coefficient α should preferably be set as equal to an actual occupation rate of the main subject 34 in the central photometric area 37a as possible, and hence should be variable depending upon the shape and size of the central photometric area. According to a preferred embodiment of the invention, a correction coefficient α_1 for front-lighted scenes, e.g. 1, and a correction coefficient α_2 for back-lighted scenes, e.g. 0.96, are stored in the EEPROM 42. The values of the correction coefficients α_1 and α_2 are predetermined by calculating an average occupation rate of various main subjects in the central photometric area 37a with respect to thousands of scenes, so as to obtain a moderately exposed main subject in any kind of photograph.

The exposure controller 27 determines an aperture size and an exposure time as a magnitude and a time duration of opening of the program shutter 22 on the basis of the exposure value E_s calculated by the exposure calculator 41 and a subject distance K represented by the distance signal from the distance measuring section 24, and drives the program shutter 22 correspondingly through the shutter driver 28.

FIG. 5 shows the sequence of operation of the above-described exposure control device 20. Upon half depression of the shutter button 18, the distance measuring section 24 measures the subject distance K, and simultaneously, the light measuring section 25 outputs light measurement signals to the controller 40, which are detected separately from the central photometric area 37a and the peripheral photometric area 37b of the image 37.

In the operation circuit 26, the controller 40 determines a central light value LVa and a peripheral light value LVb on the basis of the light measurement signals for the photomet-

ric areas 37a and 37b. Thereafter, the controller 40 judges whether the scene is front-lighted or back-lighted by comparing the peripheral light value LVb with a value formed by adding the offset value δ to the central light value LVa. That is, when the value LVa+ δ is less than the peripheral light value LVb, the scene is judged to be front-lighted. Then, the controller 40 reads the correction coefficient α_1 from the EEPROM 42. When the value LVa+ δ is not less than the peripheral light value LVb, the scene is judged to be back-lighted, and the controller 40 reads the correction coefficient α_2 from the EEPROM 42. According to the present embodiment, the offset value δ is an appropriate value not more than 3.0, and is stored in the EEPROM 42.

Thereafter, the controller 40 activates the exposure calculator 41 to calculate an exposure value Es from the central and peripheral light values LVa and LVb and the selected correction coefficient α_1 or α_2 using the equation (1). The calculated exposure value Es is sent to the exposure controller 27.

The exposure controller 27 determines a magnitude and a time of opening of the program shutter 22 so as to expose the photographic filmstrip 21 in correspondence with the exposure value Es. When the shutter button 18 is further depressed to the full, the shutter driver 28 drives the program shutter 22 to open for the determined time in the determined magnitude. When the program shutter 22 is driven in order, a latent image is recorded on the photographic filmstrip 21 containing a properly exposed main subject image.

Although the above-described embodiment assigns a predetermined value as the correction coefficient α_1 or α_2 for the front-light or the back-light photography, respectively, it is more preferable to make the correction coefficient α variable depending upon the subject distance K. This is because the size of the same main subject 34 contained in the image 37 and hence the occupation rate of the same main subject 34 decreases with increase of the subject distance K, for example, as shown in FIGS. 4A and 4B.

FIG. 6A is a table showing the results of an experiment wherein light values LVa and LVb were measured in the central and the peripheral photometric areas 37a and 37b while changing the subject distance K with respect to a back-lighted subject. Also, light values LVc and LVd of the main subject and the background, which were measured by using an exposure meter, are shown as comparative values. FIG. 6B is a graph illustrating the relationship between the light values LVa, LVb, LVc and LVd shown in FIG. 6A.

As shown in the graph of FIG. 6B, the main subject light value LVc has an approximately constant value independently of the subject distance K. On the other hand, the central light value LVa takes higher values than the value LVc in the whole distance range, and increases with the subject distance K.

In order to modify the value LVa to approach to the actual subject light LVc, the following equation (6), which is obtained from the equation (2), may be used to determine the correction coefficient:

$$\alpha = (2^{LVa} - 2^{LVd}) / (2^{LVc} - 2^{LVd}) \quad (6)$$

FIG. 6C shows the values of the correction coefficient α calculated according to the equation (6) for those subject distance values K sampled in FIG. 6A, using corresponding central light values LVa shown in FIG. 6A. As for the main subject light value LVc and the background light value LVd, the values measured at the subject distance K=0.7 m are used for calculation. Since the values of correction coefficient α shown in FIG. 6C are obtained based on the measurement values for a back-lighted subject, these values are effective for back-light photography.

By previously memorizing table data representative of the relationship between the subject distance K and the correction coefficient α in the EEPROM 42, the exposure value Es suitable for the main subject 34 may be calculated according to the equation (1) while selecting an appropriate value of the correction coefficient α with reference to the table data. Since the relationship between the subject distance K and the correction coefficient α varies depending upon the camera type, the shape and the size of its photometric area, it is preferable to determine appropriate table data on the basis of a large number of actual light measurement data under various photographic conditions.

FIG. 7 shows an instant camera 50 having an exposure control device according to another preferred embodiment of the invention, which projects a variable amount of flash light on every exposure. The instant camera has a main body 52 to which a lens board 53 is mounted movable between an operational position as shown in FIG. 7 and a rest position substantially aligned with a front wall of the main body 52. Bellows 54 are provided to cover an under side of the lens board 53. The main body 52 has a flash window 12, a finder objective window 16, a shutter button 57, and light projecting and receiving windows 13 and 14 for an active range finding mounted thereon. An ejection slot 56 is formed through a top side of the main body 52 to eject a sheet of photographic film after exposure while developing it in a conventional manner.

A taking lens 11, a light measuring window 15, a flash light receiving window 58, and a density control knob 59 are disposed on a front end portion of the lens board 53. The taking lens 11 is automatically moved by a motor or the like to set in a position corresponding to a subject distance signal detected from the range finding device. A shutter mechanism 61, including an iris diaphragm type program shutter as shown in FIG. 2, is disposed behind the taking lens 11.

Light entering through the light measuring window 15 is focused on a divisional photo-sensor 36 having a trapezoid central segment 36a and a peripheral segment 36b in the same way as shown in FIG. 3, to form an image of a scene to be photographed, correspondingly to a picture frame.

As shown in FIG. 8, a photoelectric element 58a is disposed behind the flash light receiving window 58 to detect light projected from a flash discharge tube 63 and reflected from a subject. The photoelectric element 58a is connected to a flash light controller 64 so that the flash light controller 64 outputs a flash stop signal to a flash circuit 65 to stop the flash discharge tube 63 from emitting when the integral value of flash light amount reaches a predetermined light control level. The light control level may be appropriately changed to regulate flash light amount.

The density control knob 59 is manually operable to change the density of photo-prints between a normal (N) tone, a dark (D) tone and a light (L) tone by setting the knob 59 in one of three positions indicated by "N", "D" and "L". When the knob 59 is set in the "D" position, a corresponding density control signal D is inputted in a CPU 70 through a density control signal input circuit 66 so that an exposure value is automatically modified to obtain a relatively under-exposed photograph. When the knob 59 is set in the "L" position, a corresponding density correction signal L is inputted to the CPU 70 so that an exposure value is automatically modified to obtain a relatively over-exposed photograph.

The CPU 70 controls the above and other sections of the camera to execute an exposure control according to a sequence program stored in a program memory 71 constituted of a ROM. When a release signal generator 72 outputs

a signal indicating that the shutter button 57 is depressed halfway, a light measurement circuit 73 detects light measurement signals respectively from the central segment 36a and the peripheral segment 36b. The light measurement signals are converted through an A/D converter 74 into digital data representative of a central light value LVa and a peripheral light value LVb, and then inputted in an exposure calculator 75.

The exposure calculator 75 first makes an judgment based on the light values LVa and LVb as to whether the scene to be photographed is front-lighted or back-lighted. Depending upon this judgment, the exposure calculator 75 reads appropriate exposure correction data from an exposure correction data memory 76, and calculates a central exposure value Ea based mainly on the central light value LVa, and a peripheral exposure value Eb based mainly on the peripheral light taking other parameters including ISO speed into consideration in both cases. The exposure correction data memory 76 is constituted of an EEPROM which may be rewritten with appropriate data during the manufacture. The central and peripheral exposure values Ea and Eb are sent to the CPU 70 to be stored in a RAM 77.

The CPU 70 calculates an effective exposure value E based on the central and peripheral exposure values Ea and Eb in accordance with an exposure calculation sequence stored in the ROM 71, as will be described in detail below. The effective exposure value E is a control value for controlling the shutter mechanism 61. Basically, the effective exposure value E is determined higher than both exposure values Ea and Eb, so that, when the shutter mechanism 61 is driven in correspondence with the effective exposure value E, an under-exposed photograph would be produced without flash light.

The shutter mechanism 61 is driven through a shutter driver 78 which counts clock pulses from the start of each shutter release or opening operation, so as to check the size or diameter of an aperture formed through the iris diaphragm type shutter, and outputs a trigger signal to the flash circuit 65 when the aperture size takes a value determined in the CPU 70.

The flash circuit 65 causes the flash discharge tube 63 to flash light in response to the trigger signal, and stops the flash discharge tube 63 from flashing in response to a flash stop signal outputted from a flash light controller 64. The flash light controller 64 integrates the amount of light detected by the photoelectric element 58a, to output the flash stop signal when the integrated light amount VS reaches a light control level VR determined in the CPU 70.

A distance measuring section 24 outputs a distance signal corresponding to a subject distance K based on light projected through the light projecting window 13 and received through the light receiving window 14. Since it depends upon the subject distance whether flash light has effect on the exposure or not, the CPU 70 takes the subject distance K into consideration when calculating the effective exposure value E. Also, the density control signal N (normal), L (light) or D (dark) inputted through the density control signal input circuit 66 is taken into account when calculating the effective exposure value E.

The operation of the exposure control device according to the embodiment shown in FIG. 8 will be described with reference to FIGS. 9 to 11.

Upon half-depression of the shutter button 57, a subject distance signal and light measurement signals are photoelectrically detected by the central segment 36a and the peripheral segment 36b, and are converted into a central brightness value BVa and a peripheral brightness value BVb

through the light measurement circuit 73. The exposure value calculator 75 converts the central and peripheral brightness values BVa and BVb into central and peripheral light values LVa and LVb, respectively, with respect to a given film speed. Simultaneously, the exposure value calculator 75 reads the offset value δ from the exposure correction data memory 76 to determine whether the photographic scene is front-lighted or back-lighted, by comparing the peripheral light value LVb with a value formed by adding the offset value δ to the central light value LVa. That is, when the value LVa+ δ is less than the peripheral light value LVb, the scene is judged to be front-lighted. When the value LVa+ δ is not less than the peripheral light value LVb, the scene is judged to be back-lighted. According to the present embodiment, the offset value δ is one of predetermined values set within a range from Lv 0 to 3 at intervals of Lv ¼ (0.25), and is selected in correspondence with the central light value LVa.

The exposure calculator 75 refers to the exposure correction data memory 76 again, to determine correction coefficients α and β to be used in calculation of the central and peripheral exposure values Ea and Eb, in accordance with whether the scene is back-lighted or front-lighted. According to the present embodiment, "1.00" and "0.19" are determined as correction coefficients α_1 and β_1 for front-lighted scenes, whereas "0.96" and "0.69" are determined as correction coefficients α_2 and β_2 for back-lighted scenes.

The correction coefficients α and β are intended to take account of the fact into exposure calculation that the brightness value detected by the central segment 36a is not equal to the subject brightness but affected in some measure by the background brightness. Therefore, the values of the correction coefficients α and β may be statistically predetermined based on thousands of actual photographs. According to the present embodiment, it is preferable to determine the correction coefficient α_2 in a range from 0.825 to 1.00, and the correction coefficients β_1 and β_2 in a range from 0 to 1. It is also preferable to vary the correction coefficients α and β depending upon the subject distance or in accordance with the offset value δ .

After the correction coefficients α and β are thus determined, the central exposure value Ea and the peripheral exposure value Eb are calculated according to the following equations:

$$Ea = \log_2 \{ 1 - (1 - \alpha) 2^{LVb-LVa} \} - \log_2 \alpha + LVa \quad (7)$$

$$Eb = \log_2 \{ \beta 2^{LVa-LVb} + (1 - \beta) \} + LVb \quad (8)$$

The central exposure value Ea is a value at which a central area of a consequent photograph would be properly exposed without flash light both for front-lighted scenes and for back-lighted scenes, and is determined mainly based on the central light value LVa while taking consideration of the peripheral light value LVb. On the other hand, the peripheral exposure value Eb is a value at which the exposure amount of a consequent photograph would be proper in total without flash light, whereas a central area of the photograph would not remarkably deviate from an optimum exposure condition, especially when the scene is front-lighted.

The central and peripheral exposure value Ea and Eb are once stored in the RAM 77 through the CPU 70. Then, according to a sub-routine shown in FIGS. 10A and 10B, the CPU 70 determines an effective exposure value E as a control value for the shutter mechanism 61, and a mix rate MX representative of a rate or percentage of flash light amount to be contributed to the total exposure amount. For example, if the mix rate MX=20, the flash light amount

should contribute to 20% in the necessary exposure amount, whereas the effective exposure value E should correspond to 80% of the exposure amount.

First, the subject distance K is compared with a predetermined value, e.g., 5 m. When the subject distance K is more than 5 m, a flag "1" is set in the RAM 77 to indicate that the main subject is disposed beyond a flash effective range in which the flash light is fully effective. When the subject distance K is not more than 5 m, a flag "0" is set in the RAM 77 to indicate that the main subject is in the flash effective range. Responsive to the flag "0", a value $\frac{1}{3}$ is assigned for an under-biasing value U which serves to bias the exposure value toward under-exposure side. When the flag "1" is set, the under-biasing value U is set to "0".

Then, a preliminary exposure value E1 is calculated based on the under-biasing value U and the peripheral exposure value Eb, as well as depending on the density control signal N (normal), L (light) or D (dark) from the density control signal input circuit 66. Specifically, when the density control signal is N, the preliminary exposure value E1 is calculated by adding the under-biasing value U to the peripheral exposure value Eb. Therefore, with the under-biasing value U=0, the value E1 is equal to the value Eb. With the under-biasing value U= $\frac{1}{3}$, the value E1 is set $\frac{1}{3}$ LV higher than the value Eb so that a correspondingly under-exposed photograph would be produced if the shutter mechanism 61 is driven in accordance with the value E1 without flash light.

When the density control signal L is inputted, the preliminary exposure value E1 is set $\frac{2}{3}$ LV lower than the value Eb+U to obtain a larger exposure amount in comparison with the case where the density control signal N is inputted. On the contrary, when the density control signal D is inputted, the preliminary exposure value E1 is set $\frac{2}{3}$ LV higher than the value Eb+U to obtain a smaller exposure amount compared with the case where the density control signal is N. Depending on the density control signal N, L or D, also a light amount control coefficient Γ is determined, which used for determining the mix rate MX as set forth below.

After the preliminary exposure value E1 is determined in this way, the value E1 is compared with a limit exposure value E_{LMT} which corresponds to an exposure time, e.g., $\frac{1}{45}$ sec., beyond which camera-shake is very likely to occur. If, therefore, an exposure time corresponding to the preliminary exposure value E1 is longer than $\frac{1}{45}$ sec., the limit exposure value E_{LMT} is selected as the effective exposure value E. Otherwise, the value E1 serves as the effective exposure value E.

When $E1 \leq E_{LMT}$, as it means that the subject brightness is quite low, an ordinary flash photography using a flash light as a main illumination light on exposure, is executed while setting the effective exposure value E at the limit exposure value E_{LMT} . When $E1 > E_{LMT}$, even though it means that the subject brightness does not need a flash light, a day-light synchronized flash photography is executed while setting the effective exposure value E at the preliminary exposure value E1. In either case, the amount of flash light to be supplemented is calculated as the mix rate MX in accordance with the sequence shown in FIG. 10B.

Specifically, if $E1 > E_{LMT}$ and the scene is front-lighted, the mix rate $MX = 20 \times \Gamma$. If $E1 > E_{LMT}$ and the scene is back-lighted, the central exposure value Ea is assigned for a coefficient Z which is used in calculating a preliminary mix rate MXO. If $E1 \leq E_{LMT}$ and the scene is front-lighted, the peripheral exposure value Eb is assigned for the coefficient Z. If $E1 \leq E_{LMT}$ and the scene is back-lighted, the central exposure value Ea is assigned for the coefficient Z. Then, the preliminary mix rate MXO is determined based on the value E and Z.

If the subject distance $K \leq 5$ m, $MXO = 2^{Z-E} \times 100$. If the subject distance $K > 5$ m, $MXO = 2^{Z-(E+\frac{1}{3})} \times 100$. Depending upon whether the calculated preliminary mix rate MXO is less than 5 m or not, the mix rate MX is determined to be $100 \times \Gamma$ or $100 \times \Gamma - MXO$, respectively. In this way, the effective exposure value E and the flash light amount is always determined in combination with each other to achieve an optimum exposure amount in totality.

In correspondence with the effective exposure value E and MX determined as above, flash start time data FT and a light control level VR for controlling start and stop of flashing are determined according to a sequence shown in FIG. 11. The flash start time data FT is determined as a f-number corresponding to an aperture size or diameter of the iris diaphragm type shutter, at which flash light should start being projected. That is, the moment when the shutter mechanism 61 comes to that aperture size represented by the data FT, a trigger signal should be applied to the flash circuit 65. Because a peak aperture size of the program shutter is defined by the effective exposure value E, a f-number FE corresponding to the effective exposure value E may be definitely determined in accordance with the effective exposure value E. Also, because the present aperture size of the shutter can be detected as a time duration from the start of the shutter actuation, it is possible to control the flash timing with respect to a given f-number FT by counting drive pulses applied to the shutter driver 78 for shutter actuation.

As shown in FIG. 11, first a basic flash time value FF is determined depending upon whether the subject distance K is more than 1.5 m or not, as well as whether the density control signal is L or not. If the subject distance $K > 1.5$ m, a first value F1 is determined as the basic flash time value FF, wherein the first value F1 corresponds to a maximum or fully-opened aperture size of the shutter mechanism 61. If the subject distance $K \leq 1.5$ m and the density control signal is other than L, a second value F2 is determined as the basic flash time value FF. If $K \leq 1.5$ m and the density control signal is L, a third value F3 is determined as the basic flash time value FF. For example, the first to third values F1, F2 and F3 are f-11, f-19 and f-16 in case where Ev 11, Ev 12 and Ev 13 correspond to f-15.3, f-17.4 and f-25.2, respectively. These values F1, F2 and F3 are predetermined such that the efficiency of flash light on a subject will not be too lowered in a farther range than 1.5 m, and will not be too large in a nearer range than 1.5 m. Accordingly, even a near main subject would not be over-exposed.

Finally, between the basic flash time value FF and the f-number FE corresponding to the effective exposure value E, one that represents a smaller aperture size or diameter is decided to be used as the flash start time data FT. Thereafter, the light control level VR is determined in accordance with the following equation:

$$VR = (MX/100) \times (FT/F1)^2 \quad (9)$$

All the control data determined as set forth above is stored in the RAM 77, to be read on executing a photographic sequence. The value FT is stored as the number of drive pulses to be supplied from the start of shutter actuation to the flash start time when the shutter mechanism reaches the corresponding aperture size.

Referring again to FIG. 9, the photographic sequence starts in response to a shutter release signal outputted from the shutter release circuit 72 to the CPU 70 upon full depression of the shutter button 7. Then, the CPU 70 starts supplying the drive pulses to the shutter driver 78 to actuate the shutter mechanism 61. When the number of drive pulses reaches the number corresponding to the value FT, the

shutter driver **78** outputs a trigger signal to the flash circuit **65** to cause the flash discharge tube **63** to flash.

The flash light projected from the tube **63** and reflected from the subject falls on the photoelectric element **58a**, so that the flash light controller **64** integrates the light amount in form of a voltage VS on a capacitor. When the voltage VS reaches the light control level VR, the flash light controller **64** outputs a flash stop signal to the flash circuit **65** to stop flashing. Meanwhile, the shutter mechanism **61** continues to be opened up to the aperture size corresponding to the value FE, and then closed. Therefore, in case $FT=FE$, the shutter driver **78** starts closing concurrently with the flash start.

FIG. 12 shows control values resulted from the above-described sequence with respect to several concrete central and peripheral light values, using the offset value $\delta=1.5$, the correction coefficients $\alpha_1=1$, $\beta_1=0$, $\alpha_2=0.19$, $\beta_2=0.69$, when the film speed is ISO 100, the subject distance $K \leq 5$ m, and the density control knob **59** is set at the normal (N) position. It is to be noted that the light control level VR is clipped within a range from 0.2 to 3 V.

As shown in FIG. 12, flash photography at a mix rate of 20% is executed even for front-lighted subjects having a high brightness that does not need supplementary illumination, so that the exposure will be satisfactory to both main subject and background or other subsidiary subjects. Since the aperture size and the shutter speed are determined in accordance with a higher brightness value than the actual subject brightness correspondingly to the mix rate of flash light, not only camera-shake is prevented, but also the depth of field is enlarged in comparison with a non-flash photography. Therefore, also the focusing condition of the photograph will be improved.

For a back-lighted scene, flash photography is executed at an increased mix rate based on the central exposure value Ea to obtain an optimum exposure for the main subject, while adjusting the effective exposure value E for the shutter mechanism **61** to the peripheral exposure value Eb so as to obtain a reasonable exposure for the background. Since the exposure control operation is basically common to any kind of scenes including back-lighted and front-lighted scenes, a simple program software is enough.

If the calculated preliminary exposure value E1 is less than the limit exposure value E_{LMT} , since it means that camera-shake could occur with the preliminary exposure value E1, the shutter mechanism **61** is controlled at the limit exposure value E_{LMT} while adjusting the mix rate MX to the value E_{LMT} in combination with the central or peripheral exposure value Ea or Eb, so that the exposure amount is always maintained proper.

Meanwhile, program shutters are widely used in recent instant cameras and compact cameras. The program shutter makes an exposure according to a combination of aperture value (Av) and shutter speed (Tv) which is determined in accordance with an exposure value (Ev). Generally, the program shutter has two or more shutter blades which are actuated by a motor or the like to open and close at once. In most program shutter, the exposure control is effected by controlling open time of the shutter blades in accordance with the exposure value.

For example, as shown in FIG. 26, in case an open time T_o is definitely determined in accordance with an exposure value, the shutter drive motor starts rotating in a forward direction upon a shutter release operation, to cause the shutter blades to move in an opening direction. The moment when the shutter blades reach a reference position, which is detected by a photo-sensor or the like, a trigger signal is generated to start clocking or timing the open time T_o . In this

instance, the reference position is a position of the shutter blades, called pin-hole position, at which the exposure starts or a very small aperture as called pin-hole is being formed. The reference position may be a position around the pin-hole position, assuming that the open time T_o is determined taking the distance of the reference position from the pin-hole position.

The moment when the open time T_o has been clocked up, a shutter close signal is generated. Responsive to the shutter close signal, the motor starts rotating a reverse direction to close the shutter blades. The shutter blades is thus returned to an initial closed position through the pin-hole position. In this way, an exposure is accomplished. As shown by a curve S0, the shutter blades move a little further in the opening direction after the shutter close signal, because of inertia and the like. Of course, the exposure continues after the open time T_o till the shutter blades are completely closed. Therefore, the open time T_o is determined taking account of the exposure amount expected to be provided in and after the open time T_o . Since the above conventional method permits obtaining an appropriate exposure amount by setting only the open time T_o in accordance with the exposure value, the construction for exposure control can be simple. Moreover, the shutter close signal can serve as a flash trigger signal.

However, the conventional method has a problem in view of the fact that the shutter blades do not always move at the same speed in practice. For example, when the camera posture is changed, friction between the shutter blades as well as between a shutter base plate and the shutter blades can change. In addition to the friction change, variance and aging of individual shutter blades, variation in circumstance, and so forth can cause the variation in moving speed of the shutter blades. This problem can be difficult to solve especially when the shutter drive motor should be compact and should consume less energy, and hence has a limited driving power.

If the shutter blades moving speed is lowered for some reason, shutter operation characteristics would be changed as shown by a curve Sx when actuated with the same open time T_o . Strictly, also the pin-hole position would shift to the right in the time axis relative to the curve S0 since it takes a longer time from the start of shutter blades actuation to the pin-hole forming compared to the normal shutter, though the pin-hole position or the reference position for the open time T_o is set at a zero point of the timing charts for convenience sake.

Since the exposure amount corresponds to the area bounded by the curve S0 or Sx and the time axis, the exposure amount associated with the curve Sx is remarkably smaller than that associated with the curve S0. Also there is a large difference in peak aperture size or diameter D0 or D1 between the curves S0 and Sx. Therefore, the unexpectedly decelerated shutter blades will cause an under-exposure. Similarly, an unexpectedly accelerated shutter blades will cause an over-exposure.

Furthermore, in case the shutter close signal serves as the flash trigger signal, since the shutter close signal is generated immediately before the aperture size reaches the peak value, the amount of flash light effecting on the exposure largely depends on the peak diameter. Therefore, the deviation from the expected peak diameter D0 has certain effect on the exposure in flash-photography.

FIG. 13 shows an embodiment which permits precise exposure control at low costs in spite of shutter blades moving speed changes. According to this embodiment, an exposure control device is constituted of an exposure value calculating section **82** and an exposure control section **90**

15

which are controlled by a microcomputer according to a photographic sequence program. The exposure calculating section **82** is basically constituted of a photometric circuit **83** including a photo-electric element **83a**, a brightness determination circuit **84**, and an exposure value calculation circuit **85**. The photometric circuit **83** outputs a light measurement signal V_{BV} corresponding to a light amount received on the photo-electric element **83a**. Because the value obtained from the photo-electric element **83a** may be affected by peripheral temperature $C.^{\circ}$, the light measurement signal V_{BV} is detected taking the peripheral temperature $C.^{\circ}$ into consideration. For this purpose, a temperature correction data memory **86** is connected to the photometric circuit **83**.

The brightness determination circuit **84** converts the light measurement signal V_{BV} into a digital value, and determines a brightness value BV1 based on the digital value with reference to a table memory **87**. The table memory **87** is constructed as ROM, and stores a conversion table for converting the digital values into standard brightness values BV1. So far as ordinary front-lighted scenes concerned, the standard brightness values BV1 may be useful for calculating an proper exposure value. However, in flash-photography and back-light photography, it is necessary to correct the exposure value correspondingly. In addition, it is preferable to take account of the difference between individual cameras into exposure calculation. For this purpose, the brightness determination circuit **84** corrects the standard brightness value BV1 with various correction coefficients stored in a correction coefficient memory **88** to output a corrected brightness value BV to the exposure calculation circuit **85**. The exposure correction circuit **85** reads film speed data from a loaded film, and calculates an exposure value EV based on the brightness value BV and the film speed. The exposure value EV thus calculated is outputted in digital form to the exposure control section **90**.

In the exposure control section **90**, a pulse number setting circuit **92** reads a pulse number P_N corresponding to the exposure value EV from a table memory **94** constructed by ROM, while a timer setting circuit **93** refers to another table memory **95** to determine a time period T_{AE} in association with the exposure value EV.

The table memory **94** stores a conversion table as shown schematically in FIG. **14**, wherein all exposure values EV to be calculated in the exposure value calculating section **82** and included in a range allowable for automatic exposure control, are allocated in each decrement of 0.1 (Ev) to a pulse number P_N . The pulse number P_N does not increase with every decrement of the exposure value EV, but in total, the number P_N becomes the larger, the smaller the exposure value EV becomes. In case the calculated exposure value EV is "13.9", for instance, the pulse number setting circuit **92** determines "5" as the pulse number P_N .

The table memory **95** may also be a ROM which stores a EV- T_{AE} -conversion table as shown schematically in FIG. **15**, wherein all exposure values EV to be calculated are allocated in each decrement of 0.1 (Ev) to a time period T_{AE} . The time periods T_{AE} are expressed in $\frac{1}{1000}$ second (ms). For the exposure value EV "13.9", the timer setting circuit **93** determines "4.0 ms" as the time period T_{AE} . Comparing the EV- T_{AE} -conversion table with the EV- P_N -conversion table shown in FIG. **14**, the time period T_{AE} gradually increases in those ranges of the exposure value EV wherein the pulse number P_N is unchanged with the exposure value EV. On the other hand, the time period T_{AE} decreases by a certain degree at every increment of the pulse number P_N . Although the table memories **94** and **95** are provided separately from each

16

other, the conversion tables shown in FIGS. **14** and **15** may be combined into a table.

The pulse number P_N and the time period T_{AE} thus determined are inputted to a comparator **97** and a timer **98**, respectively. The comparator **97** compares a count Pc of a pulse counter **100** with the pulse number P_N to output a clock trigger signal to the timer **98** when the count Pc reaches the pulse number P_N . The timer **98** starts clocking in response to the clock trigger signal, to output a shutter close signal when clocks up to the time period T_{AE} . In this embodiment, the timer **98** counts clock pulses sent from the microcomputer, and outputs the shutter close signal upon counting up to a clock pulse number which corresponds to the time period T_{AE} .

To open and close an exposure opening **102** of a camera, a pair of shutter blades **103** and **104** are provided, each of which can swing about an axis **103a** or **104a** and has a cam slot **103b** or **104b**. A drive pin **105** is inserted through the cam slots **103b** and **104b** such that, when the drive pin **105** moves in a direction as shown by an arrow in FIG. **13**, the shutter blades **103** and **104** are swung in respective opening directions opposite to each other, to open the exposure opening **102**. While the drive pin **105** moves back to an initial position shown in FIG. **13**, the exposure opening **102** is being closed. The rotational angle of the shutter blades **103** and **104** defines the aperture size.

One of the two shutter blades **104** has a plurality of slits **108** formed through its distal end portion. The slits **108** are arranged at constant intervals along an arc formed around the rotational axis **104a** in an angular range corresponding to the swing angle of the shutter blade **104**. Any of the slits **108** will not overlap the exposure opening **102** even while the shutter blade **104** swings. The shutter blade **104** further has a signal hole **109** formed therethrough. The slits **108** are detected by a sensor, e.g., a photo-interrupter **110**, to serve as a signal member for indicating angular position of the shutter blade **104**. The signal hole **109** is detected by a sensor, e.g., a photo-interrupter **112** for determining the pin-hole position of these shutter blades **103** and **104**. The slits **108** and the signal hole **109** may be integrally formed with the shutter blade **104**, e.g., by blanking. The integrally formed slits **108** may be replaced by an attachment of a sheet having a line of transparent windows arranged at constant intervals which are formed for example by photomechanical process.

The photo-interrupters **110** and **112** are each constituted of a light projector and a light receptor which are disposed on opposite sides of the shutter blade **104**. The photo-interrupter **110** is disposed in the course of the slits **108** so as to output a high level signal when the light path thereof is blocked by the shutter blade **104**, and output a low level signal when the slit **108** is in the light path. Therefore, the photo-interrupter **110** outputs encode pulses having alternately high and low levels while the shutter blade **104** moves. The photo-interrupter **112** is disposed in the course of the signal hole **109**, so as to detect the signal hole **109** the moment when a pin-hole is formed between the shutter blades **103** and **104**.

The encode pulses from the photo-interrupter **110** is sent to the pulse counter **100**, which counts the number of falling edges of the encode pulses, hereinafter referred to simply as encode pulses. Since the position of the slits **108** in the shutter blade **104** and the spacings therebetween are known, the count Pc of the pulse counter **100** represents the present angular position of the shutter blade **104** and hence the present aperture size formed between the shutter blades **103** and **104**. It is possible to count the number of raising edges

of the encode pulses in stead of falling edges thereof. It is also possible to count the number of both raising and falling edges of the encode pulses in order to improve the resolution or fineness of shutter blade position detection.

The pin-hole position signal from the photo-interrupter **112** is also sent to the pulse counter **100** to serve as a count start signal upon which the pulse counter **100** starts counting the encode pulses. Instead of forming the slits **108** and the signal hole **109** through the shutter blade **104**, a pattern may be printed on the shutter blade **104** with a high reflective material. In this alternative, reflective photo-sensors should be substituted for the photo-interrupters **110** and **112** to detect the encode pulses and the pin-hole position signal. Such a pattern may be formed by a magnetic material while using magnetic sensors therefor. In any case, it is preferable for accuracy of exposure control to detect the position of the shutter blade **104** without the need for contacting it.

The drive pin **105** is driven by a motor **115** which is controlled by a motor driver **116**. When a shutter release signal is inputted in the motor driver **116**, the motor **115** is caused to rotate forward to open the shutter blades **103** and **104** through the drive pin **25**. When the shutter close signal is supplied from the timer **98**, the motor **115** is caused to rotate reversely to close the shutter blades **103** and **104**. As an actuator for the shutter blades **103** and **104**, a galvanometer or the like whose rotational angle is less than 360° may be applicable.

FIG. **16** shows a flow chart of the operation of the embodiment shown in FIG. **13**. Upon half depression of a shutter button of the camera, a proper exposure value EV is calculated in the exposure calculating section **82**. If the shutter button is reset to an initial position, the calculated exposure value EV is canceled, and a new exposure value EV is calculated again upon the next half-depression of the shutter button. First when the shutter button is fully depressed, the calculated exposure value EV gets effective to the exposure control, and is sent to the pulse number setting circuit **92** and the timer setting circuit **93**. These setting circuits **92** and **93** convert the exposure value EV into a corresponding pulse number P_N and a corresponding time period T_{AE} with reference to the table memories **94** and **95**, respectively.

In response to the full-depression of the shutter button, the motor driver **116** is supplied with a shutter release signal to drive the motor **115** to rotate forward. As a result, the shutter blades **103** and **104** begin to move from the initial completely closed position toward an open position. While the shutter blades **103** and **104** are in motion, the photo-interrupter **102** detects the signal hole **109** to input a count start signal to the pulse counter **100**. Then, the count Pc of the pulse counter **100** is reset to zero to start counting the encode pulses from now on.

FIG. **17** illustrates the change of aperture size formed between the shutter blades **103** and **104** when the calculated exposure value EV is "13.9", in connection with the encode pulses and the operation of the timer **98**. A curve P0 and timing charts shown by slid lines relate to a case where the shutter blades **103** and **104** move at a standard speed. The zero point of the graph corresponds to the pin-hole position at which the pulse counter **100** starts counting.

After the pin-hole is formed, the shutter blades **103** and **104** continue to move to gradually increase the aperture size, and the slits **108** seriatim pass the photo-interrupter **110**. Then, the pulse counter **100** counts up one by each falling edge of the encode pulses generated from the photo-interrupter **110**. Since the exposure value EV is "13.9" in this instance, a pulse number $P_N=5$ and a time period $T_{AE}=4.0$

ms are set in the pulse number setting circuit **92** and the timer setting circuit **93**, respectively.

The comparator **97** compares the pulse number $P_N=5$ with the count Pc of the pulse counter **100** to outputs a clock trigger signal to the timer **93**, whereupon the timer starts clocking. The moment when a clocked time reaches the time period $T_{AE}=4.0$ ms, a shutter close signal is inputted to the motor driver **116** to cause the motor **115** to rotate reversely. As a result, the shutter blades **103** and **104** begin to move back to the initial closed position with a certain mechanical delay from the shutter close signal. Determination as to whether the shutter blades **103** and **104** return to the initial position or not can be made in the same way as the determination of the pin-hole position.

Although encode pulses are generated also while the shutter blades **103** and **104** are being closed, these encode pulses are not shown in the drawings because being unnecessary for the exposure control. However, because the number of encode pulses counted by the pulse counter **100** during the closing of the shutter blades **103** and **104** is equal to the number of encode pulses counted during the opening of the shutter blades **103** and **104**, it is possible to count down the encode pulses upon the shutter close signal so as to determine that the shutter blades **103** and **104** return to the pin-hole position when the count has decreased to zero.

In case the calculated exposure value EV is "14.0", the same pulse number $P_N=5$ is selected as in the case of EV=13.9. Therefore, a clock trigger signal is outputted upon the fifth falling edge of the encode pulses, as shown in FIG. **17**. However, a different time period "3.2 ms" is allocated as T_{AE} to the exposure value EV=14.0, the timer **98** outputs a shutter close signal at a timing 0.8 ms faster than the case of EV=13.9. Therefore, a shorter exposure time is properly provided for EV=14.0 than that for EV=13.9.

On the other hand, when the calculated exposure value EV is "13.8", a clock trigger signal is outputted when the count Pc of the pulse counter **100** reaches "6", that is, at a later timing compared with the case of EV=13.9. If the time period T_{AE} was 4.0 ms for EV=13.8 while the pulse number P_N is "6", it would result in an over-exposure. However, the time period T_{AE} is predetermined to be 1.0 ms for EV=13.8, so that a proper exposure amount is obtained.

A curve P1 and timing charts shown by dashed lines in FIG. **17** relate to a case where the moving speed of the shutter blades **103** and **104** is lowered for some reason such as increased friction, and the calculated exposure value EV is "13.9". For convenience sake, the pin-hole position of the curve P1 is set at the zero point of the graph like as the curve P0. As seen from these timing charts, with the lowered moving speed of the shutter blades **103** and **104**, pulse spacings of encode pulses generated at that time are elongated correspondingly. Therefore, the timing of clock trigger signal to be outputted from the comparator **107** is set later compared with the standard case even with the same pulse number $P_N=5$.

Since the timer **98** starts clocking the time period $T_{AE}=4.0$ ms upon the clock trigger signal delayed in this way, also the timing of shutter close signal to be outputted from the timer **98** is set later by the delay time of the clock trigger signal, so that a longer exposure time is provided to compensate for the deceleration of the shutter blades **103** and **104**. Accordingly, an exposure amount obtained by the curve P1 is substantially equal to that obtained by the curve P0. Also the aperture size peak of the curve P1 little differs from that of the curve P0. Therefore, a satisfactory exposure will be made even in a flash photography wherein the shutter close signal serves as a flash trigger signal.

In the same way as above, if the shutter blades **103** and **104** should move at a higher speed than the standard value, a correspondingly shortened exposure time will compensate for it.

FIG. **18** illustrates an aperture size change relating to a long time exposure, in connection with the encode pulses and the operation of the timer **98**. In the long time exposure, the shutter blades **103** and **104** are moved to open up the exposure opening **102** to the full, and stopped by a stopper member to be kept in the full open position. Therefore, the aperture size is fixed to a maximum value D_{MAX} which is defined by an inner diameter of the exposure opening **102**. While the shutter blades **103** and **104** stop at the full open position, no encode pulse is generated, so that the exposure amount for the long time exposure is controlled by changing the time period T_{AE} .

For example, if twenty slits **108** are formed through the shutter blade **104** and the photo-interrupter **110** is adapted to output sixteen encode pulses in a range from the pin-hole position to the full open position, the largest pulse number P_N stored in the table memory **94** is "16", so that the pulse number P_N to be set in the pulse number setting circuit **92** is limited up to "16".

On the other hand, in the EV- T_{AE} -conversion table of the table memory **95**, time period T_{AE} gradually increases with gradual decrease of exposure values EV in the range where the largest pulse number $P_N=16$ is allocated. Therefore, as for those exposure values EV for which the pulse number P_N is "16", exposure amount is controlled by changing the time period T_{AE} in accordance with the exposure values EV, after the pulse counter **100** counts up to sixteen, as is shown in FIG. **18**, wherein T_{MAX} represents a predetermined maximum value of the time period T_{AE} .

According to the embodiment shown in FIGS. **13** to **18**, since a shutter blade has a signal member for position detection of the shutter blade, and a timer starts clocking from a shutter blade position, which is determined in accordance with a calculated proper exposure value, so as to generate a shutter close signal when the timer clocks up a time period determined also in accordance with the calculated exposure value, a correct exposure amount is achieved even if the speed of the shutter blade movement should change. Since the shutter blade positions for the respective exposure values are stored as pulse numbers in a table memory, and the position of the shutter blade is determined by comparing a corresponding pulse number with the number of pulses obtained from the signal member during the movement of the shutter blade, a high speed calculation is achieved by a simple construction.

The number of slits **108** of the shutter blade **104** may be appropriately determined in consideration of the available range of exposure values EV as well as the expected accuracy or fineness of exposure control. Also the spacing between the slits **108** can be changed from one another in accordance with increments of exposure values EV. The timing to start counting the encode pulses need not exactly be set at the pin-hole position.

It is possible to previously store the number P_x of encode pulses to be obtained in a time from the start of movement of the shutter blade **104** to the pin-hole position, so as to start counting upon the shutter release signal and reset the pulse counter **100** to zero once the count reaches the number P_x . By counting anew the encode pulses generated thereafter, the same effect as above is available without the signal hole **102** and the photo-interrupter **112**. It is also possible to set the pulse numbers P_N taking account of the pulse number P_x in the EV- P_N -conversion table. According to this

embodiment, the shutter release signal may be used as a clock trigger signal for the pulse counter **100**, without the need for resetting the pulse counter **100** once at the pin-hole position.

As described so far, the embodiment shown in FIGS. **13** to **18** is on the premise that the speed of the shutter blades **103** and **104** will not remarkably change or fluctuate during one stroke. This embodiment is sufficient enough to correct most variations of shutter blade moving speed wherein the speed totally gets lower or higher than a standard value, that is, the curve of aperture size relating to time gets gentler or steeper than a standard curve, as shown for instance by dashed lines in FIG. **17**.

In practice, however, the shutter blade moving speed may fluctuate during one stroke of the shutter blades. Since photography on reversal films and instant films requires much more accuracy in exposure control compared with photography on negative films, it is desirable to make up for speed fluctuation during a stroke of the shutter blades. In view of the foregoing, an embodiment shown in FIG. **19** is provided with a current control section **120** in addition to an exposure calculating section **82** and an exposure control section **90** which have the substantially same constructions as those shown in FIG. **13**. The current control section **120** monitors the moving speed of a shutter blades **104** so as to change a drive current for a motor **115** in response to a change in moving speed of the shutter blade **104**.

The current control section **120** includes a pulse interval comparator **121**, a drive current correction circuit **122**, and a drive current setting circuit **123**. FIG. **20** shows timing charts illustrating the operation of the pulse interval comparator **121**. Each time the signal level of the encode pulse inverts, the comparator **121** starts counting clock pulses till the next signal level inversion to measure a time interval between two adjacent edges $Q(n-1)$ and Q_n (n =an integer) of the encode pulse signal as a pulse interval M_n . Therefore, each edge Q_n of the encode pulse signal may be referred to as a timing pulse Q_n . The pulse interval M_n is outputted as a clock pulse number to the comparator **121**. Then, the comparator **121** compares each measured pulse interval M_n with a corresponding reference pulse interval K_n which represents a pulse number and is sequentially read from a reference pulse interval memory **124** upon each timing pulse Q_n , to output a difference " M_n-K_n " as a speed correction signal R_n .

The measured pulse interval M_n will have the smaller value, the higher is the moving speed of the shutter blade **104**. The reference pulse interval K_n represents each individual time interval between two adjacent edges of those encode pulses which are to be obtained when the shutter blade **104** continuously moves at a standard speed. These reference pulse intervals K_n may be determined by measurement of the encode pulses while opening and closing the shutter blades **103** and **104** at the standard speed in factory, and stored in the reference pulse interval memory **124** during manufacturing the camera, so as to absorb the individualities of the camera. For this reason, the memory **124** is preferably an EEPROM.

Since the speed correction signal $R_n=M_n-K_n$, the signal R_n has a positive value when $M_n>K_n$, that is, when the actual moving speed of the shutter blade **104** is lower than the standard level. The positive speed correction signal R_n results in accelerating the shutter blades **103** and **104**, as will be described in detail below. When $M_n<K_n$, as it means that the actual moving speed of the shutter blade **104** is higher than the standard level, the speed correction signal R_n has a negative value to decelerate the shutter blades **103** and **104**. When $M_n=K_n$, the speed correction signal R_n takes a zero level.

21

It is to be noted that the reference pulse interval K_n need not always have an ideal constant value. As shown for example in FIG. 20, the first to third reference pulse interval K_1 , K_2 and K_3 in the order of sequential reading may have a value a predetermined amount k smaller than the ideal value, so as to enlarge the drive current in the start of actuation of the shutter blades 103 and 104 on purpose that the shutter blades may not stall even if an excessive load is applied in this stage. Although the enlarged driven current may cause the shutter blade to move faster than the standard speed, the deviated moving speed of the shutter blade will automatically be corrected based on the comparison with the following reference pulse intervals K_4 , K_5 and so forth, in the same way as set forth above.

After the shutter blade 104 reaches a predetermined intermediate position, e.g., the pin-hole position in the opening direction, the pulse interval comparator 121 starts integrating the measured pulse interval M_n . Specifically, as shown in FIG. 21, from a timing pulse Q_i that is generated first after the pin-hole position in the opening direction, a pulse interval M_i measured from the timing pulse Q_i to the next timing pulse $Q_{(i+1)}$ and the following measured pulse intervals $M_{(i+1)}$, $M_{(i+2)}$ and so forth are integrated to obtain an integral pulse interval EM_n ($n = i+1, i+2, i+3, \dots$) upon each timing pulse Q_n .

On the other hand, the reference pulse interval memory 124 stores an integral reference pulse interval ΣK_n ($n = i+1, i+2, i+3, \dots$) in association with each timing pulse Q_n of those which follow the predetermined timing pulse Q_i , the integral reference pulse interval ΣK_n being an integral value of those reference pulse intervals $K_{(i+1)}$ to K_n to be provided from the timing pulse Q_i to the timing Q_n . The pulse interval comparator 121 compares each integral pulse interval ΣM_n with a corresponding integral reference pulse interval ΣK_n to output a speed correction signal R_n based on a difference $\Sigma M_n - \Sigma K_n$. In FIG. 21, the integral pulse interval ΣM_n is shown by a solid line, whereas the integral reference pulse interval ΣK_n is shown by a dashed line, though the curve of the integral reference pulse interval ΣK_n is not shown in those ranges where the integral pulse interval ΣM_n is equal to the integral reference pulse interval ΣK_n to compare with.

It is, of course, possible to compare each measured pulse interval M_n with the reference pulse interval K_n also after the pin-hole position as before the pin-hole position. However, because the speed of the shutter blades 103 and 104 is relatively stable and rarely fluctuates after the pin-hole position, comparison of the integral value of the measured pulse intervals with the integral reference pulse interval is enough to maintain the shutter blade speed constant, and much more preferable in terms of easy and rapid processing.

The speed correction signal R_n thus obtained by the pulse interval comparator 121 is inputted in the drive current correction circuit 122, which then refers to a table memory 125 for converting the speed correction signal R_n into a correction value V_n . The table memory 125 stores a conversion table in which a correction value V_n is assigned to each of all possible values of the speed correction signal R_n . Although it is possible to calculate the value V_n from the speed correction signal R_n using a mathematical function, storing a R_n - V_n -conversion table is preferable for a faster data processing.

The drive current setting circuit 123 is caused by a shutter release signal to start reading a reference current value from a reference current value memory 126 upon each timing pulse Q_n . The reference current value is an optimum current

22

value to be supplied to the motor 115 at the timing indicated by an associated timing pulse, that is, at a designated rotational angle of the shutter blade 104, to move the shutter blades 103 and 104 constantly at the standard speed. Accordingly, the reference current value for one timing pulse may be different from that for another timing pulse, so as especially to absorb speed variation caused by individualities of the shutter blades 103 and 104.

However, for convenience sake, the following description relates to a case where a constant reference current value I_0 is used regardless of the rotational angle of the shutter blade 104. Therefore, the drive current setting circuit 123 outputs a constant reference drive voltage signal V_0 for every timing pulse Q_n in this embodiment. A temperature correction data memory 127 is provided to adjust the drive voltage signal V_0 to a peripheral temperature C° , considering a variation in rotational speed of the motor 115 which may be caused by a variation in peripheral temperature C° .

The correction value V_n obtained in the drive current correction circuit is added to the reference drive voltage signal V_0 in an adder 128 so that a value " $V_0 + V_n$ " is applied as a drive voltage to the motor driver 116. The motor driver 116 supplies a corrected drive current " $I_0 + \Delta I_n$ " to the motor 115, wherein a current correction value ΔI_n may be a positive or negative value in correspondence with the polarity of the correction value V_n .

Now the operation of the current control section 120 will be described with reference to FIG. 22. A curve P_0 shown by a dashed line represents an ideal change of aperture size of the program shutter when the shutter blades 103 and 104 moves constantly at the standard speed, whereas a curve P_2 shown by a solid line represents an actual aperture size change, though the dashed line is not shown in those ranges where the curve P_0 overlaps with the curve P_2 , that is, when the actual speed is equal to the standard speed. Also in FIG. 22, the zero point of the graph corresponds to a pin-hole position, and t_A indicates a start point of shutter blade movement from the initial position.

In response to a shutter release signal, the drive current setting circuit 123 reads the reference drive voltage signal V_0 from the reference current value memory 126, and outputs the signal V_0 to the motor driver 116 to drive the motor 115 with the reference current value I_0 in a forward direction. Then, the shutter blades start moving in the opening direction. So long as the shutter blade 104 moves at the standard speed, the measured pulse interval M_n is equal to the reference pulse interval K_n stored in the reference pulse interval memory 124, so that the speed correction signal R_n and hence the correction value V_n from the drive current correction circuit 122 take the zero level, except in the start of the shutter blade movement.

That is, since the first to third reference pulse intervals K_1 , K_2 and K_3 for the timing pulses Q_1 , Q_2 and Q_3 are set smaller than the other reference pulse intervals, the first to third speed correction signals R_1 , R_2 and R_3 have a certain positive value even if the actual speed is equal to the standard speed in this stage. As a result, the motor 115 is supplied with an activation current that is larger than the standard current value I_0 correspondingly to the speed correction signals R_1 , R_2 and R_3 , to accelerate the shutter blades 103 and 104 in the first stage of shutter blade actuation to reach the standard speed immediately after the start of movement.

If the moving speed of the shutter blades 103 and 104 becomes lower than the standard speed in a time period from the second timing pulse Q_2 to the third timing pulse Q_3 , as shown in FIGS. 20 and 22, the third measured pulse interval

23

M3 is larger than the third reference pulse interval K3. Then, the pulse interval comparator 121 outputs a positive value as the third speed correction signal R3. The positive speed correction signal R3 is converted into a positive correction value V3 which is added to the reference drive voltage signal Vo by the adder 128. As a result, the motor 115 is driven with an enlarged drive current "Io+ΔI3" to rotate at a higher speed. In the same way, because the measured pulse interval M4 is larger than the reference pulse interval K4 in the time period from the third to fourth timing pulses Q3 to Q4, a positive correction value V4 is added to the drive voltage signal Vo, so that the motor drive current has a larger value "Io+ΔI4" than the standard value Io.

On the other hand, the measured pulse interval M6 from the fifth to sixth timing pulses Q5 to Q6 and the measured pulse interval M7 from the sixth to seventh timing pulses Q6 to Q7 are smaller than the sixth and the seventh reference pulse intervals K6 and K7, respectively. Since it means that the actual shutter blade moving speed is higher than the standard speed in the time interval from Q5 to Q7, the pulse interval comparator 121 outputs negative speed correction signals R6 and R7. Corresponding to these negative correction signals R6 and R7, the reference drive current value Io is reduced by current correction values ΔI6 and ΔI7 in the time interval from Q6 to Q8, to decelerate the motor 115. In this way, each time the timing pulse Qn is detected, the pulse interval Mn from the preceding timing pulse Q(n-1) is measured and compared with the corresponding reference pulse interval Kn to maintain the shutter blade moving speed constant, until the shutter blades 103 and 104 reach the pin-hole position.

After the shutter blade 104 reaches the pin-hole position in the opening direction, that is, from the tenth timing pulse Q10 in FIG. 22, the pulse interval comparator 121 starts integrating the measured pulse intervals M11, M12, M13 . . . upon each of the following timing pulses Q11, Q12, Q13 . . . to obtain an integral pulse interval ΣMn (ΣM11, ΣM12, ΣM13 . . .) each. Each integral pulse interval ΣMn is compared with a corresponding integral reference pulse interval ΣKn (ΣK11, ΣK12, ΣK13 . . .) stored in the reference pulse interval memory 124, to output a speed correction signal Rn based on a difference ΣMn-ΣKn. The speed correction signal Rn is converted into a correction value Vn, which is added to the reference drive voltage signal Vo to correct the drive current correspondingly, in the same way as described above. In this way, the shutter blade is moved at approximately constant speed.

Simultaneously, when the shutter blades 103 and 104 pass the pin-hole position, a pulse counter 100 starts counting the pulse number of the encode pulses from the photo-interrupter 110. A comparator 97 compares the count Pc of the pulse counter 100 with a pulse number P_N set by a pulse number setting circuit 92 to trigger a timer 98. The timer 98 outputs a shutter close signal when clocks up a time period T_{AE} set in a timer setting circuit 93.

In response to the shutter close signal, the drive current setting circuit 123 reads a reference current value for shutter closing from the reference current value memory 126, to outputs a drive voltage signal for shutter closing which has an inverted polarity to the drive voltage signal Vo. As a result, the motor driver 116 rotates the motor 115 in reverse to move the shutter blades 103 and 104 in the closing direction back to the initial position, completing an exposure.

As described so far, the current control section 120 monitors the shutter blade speed and feeds back the actual speed to control the motor 115. Accordingly, the curve of the

24

aperture size change is maintained stable to allow a high precision exposure control.

Because the encode pulse is generated during the returning movement of the shutter blades 103 and 104, it is possible to monitor the shutter blade speed in the closing direction to maintain it constant in the same way as in the opening direction. It is also possible to avoid measuring the pulse interval Mn in a time period directly after the start of actuation of the shutter blades 103 and 104, while supplying the motor 115 with an activation current which is larger than the reference drive current Io, so that the shutter blades 103 and 104 may quickly reach the standard speed and may not be stalled by an overload in the first stage of the actuation.

Although each edge of the encode pulses is detected as the timing pulse Qn in the above embodiment, it is possible to use either falling edges or raising edges of the encode pulses as timing pulses for monitoring the shutter blade moving speed.

The number of slits 108 of the shutter blade 104 may be appropriately determined in consideration of the expected accuracy or fineness of exposure control. Also the spacing between the slits 108 can be changed from one another. For example, it is possible to space the slits 108 at shorter intervals in a range where the shutter moving speed tends to be unstable.

The above-described current control method according to the invention is applicable also to a conventional program shutter control device wherein a time duration from a pin-hole position is clocked to output a shutter close signal when the time duration reaches a value determined in accordance with a calculated exposure value, as is shown for example in FIG. 26.

FIG. 23 illustrates flash light intensity characteristics relating to time. As shown by a curve C1, the intensity of flash light ordinarily reaches its peak immediately after a flash fire time t0 when the flash light starts being projected. And then, the light intensity decreases gradually. According to a widely known automatic flash light control method, when an optimum flash light amount for an exposure value is determined to be 95% of the total available flash light amount, for instance, the flash firing is terminated at a time t1 before a full flash time. Since the time t1 is in the end portion of the light intensity decreasing period wherein the curve C1 is very gentle as shown in FIG. 23, even if the flash termination control has a timing error t±α, the change in the flash light amount caused by the timing error t±α would be so small that the effect on the exposure amount is negligible at that time.

However, in close-up flash photography, it is necessary to reduce the flash light amount to a large extent. Therefore, a flash termination time t2 for close-up photography must be set in a earlier stage where the flash light intensity curve C1 is steep. Therefore, the timing error t±α could results in an improper exposure amount.

To avoid the above-described problem, a diffusion plate has conventionally been attached to a front of a flash window in close-up flash photography, so as virtually to reduce the flash light intensity as shown by a curve C2 in FIG. 23. Since the curve C2 is gentler than the curve C1, flash light amount can be accurately controlled also for close-up photography by only setting a flash termination time. Because of the gentle curve C2, the diffusion plate efficiently restrains the effect of the timing error t±α on the actual exposure amount.

There have been known a close-up adpater or equipment which includes a close-up lens and the above-described diffusion plate as a compact unit. Indeed such a close-up

equipment can be compact for use with a camera whose flash window is disposed near the taking lens. However, the conventional close-up equipment would not be compact for application to those cameras whose flash window is disposed away from the taking lens especially for preventing red-eye phenomenon. A separate diffusion plate attachment is possible but inconvenient in handling.

FIG. 24 shows a close-up adaptor 130 according to a preferred embodiment of the invention, which is applicable to an instant camera 132 having a flash window 134 and a taking lens 136 which are distant from each other. The instant camera 132 has a main body 132a to which a lens board 132b is mounted movable about a hinge 138. The flash window 134, a finder objective window 140, a shutter button 142, and an ejection slot 144 are disposed in the main body 132a. The taking lens 136, an AE sensor 146 of an automatic exposure control system, and a flash light sensor 148 for automatic flash light control are disposed in the lens board 132b.

The close-up adaptor 130 has a substantially rectangular thin body. A close-up lens 152 is securely fitted in an opening 154 formed through a front middle portion of the adaptor 130. Prisms 156 and 158 are disposed on one side of the close-up lens 152, each serves as a condenser element. When the close-up adaptor 130 is attached to the front of the lens board 132b, the close-up lens 152 and the prisms 156 and 158 are disposed in front of the taking lens 136 and the sensors 146 and 148, respectively.

According to the present embodiment, the close-up lens 152 mounted in the close-up adaptor 130 provides, in combination with the taking lens 136, an object focal plane 160 at 0.2 m from the camera 132, as is shown in FIG. 25. On the other hand, the prism 156 is arranged to converge light around the object focal point Pf to the AE sensor 146 so as to detect the brightness around a center area of a subject disposed in the object focal plane 160. The other prism 158 is designed to converge light projected from the flash window 134 and reflected from the subject to the flash light sensor 148.

The close-up lens 152 and the prisms 156 and 158 are made from transparent, light absorbing materials having an identical transmittance, that is, capable of reducing light intensity by the same degree. For example, the close-up lens 152 is made from polycarbonate, acrylic resin or the like, while the prisms 156 and 158 are made from ABS resin, polycarbonate, acrylic resin or the like.

The close-up adaptor 130 has semi-circular lugs 130a and 130b formed on opposite ends thereof to protrude rearward with respect to the camera 132. The lug 130a has a claw 164 on its inside surface. When the close-up adaptor 130 is force-fitted onto the front of the lens board 132b, the claw 164 is engaged in a notch 166 formed in one side wall of the lens board 132b, to secure the close-up adaptor 130 to the camera 132.

Since the close-up lens 152 absorbs a fragment of light from the subject, the intensity of exposure light entering through the close-up lens 152 and the taking lens 136 in flash photography shows a gentle curve like as the curve C2 of FIG. 23, even though no diffusion plate is attached to the front of the flash window 134. Because the prism 158 has the same transmittance as the close-up lens 152, the intensity of reflection light detected by the flash light sensor 148 shows a corresponding curve to that of the exposure light. Accordingly, it is possible to automatically control flash light amount or flashing time while checking the amount of flash light effective to an actual exposure amount.

Also the AE sensor 146 receives light whose intensity is reduced by the prism 156, a measured subject brightness

gets lower than an actual subject brightness. As a result, the AE system of the camera 132 calculates an excessive amount of flash light as necessary, compared with a flash light amount to be calculated based on the actual subject brightness. In case the necessary flash light amount for the actual subject brightness corresponds to the flash termination time t2 in relation to the curve C1 of FIG. 23, the calculated flash light amount would correspond to a flash termination time that belongs to the intensity decreasing period of the flash light, like as the flash termination time t1.

Consequently, the subject disposed at the close-up distance of 0.2 m is illuminated with the excessive flash light amount. However, because the intensity of light reflected from the subject is reduced by the close-up lens 152, and the close-up lens 152 and the prism 158 have the same absorbent, the absorption through the close-up lens 152 offsets or cancels the excess of flash light. In this way, the actual exposure amount results in a proper value. In addition, since the flash termination time is shifted into the light intensity decreasing period, as described above, a timing error $\pm\alpha$ would not cause a remarkable change in the exposure amount.

Although the close-up lens 152 is formed separately from the prisms 156 and 158, it is possible to form these elements 152, 156 and 158 as an integral body from the same material, to reduce production costs. The close-up adaptor according to the invention is applicable to other types of cameras than instant cameras, as well as to those cameras whose flash device has no automatic flash light control system.

Although the present invention has been described in detail with respect to preferred embodiments, the present invention should not be limited to the embodiments. On the contrary, various changes and modifications may be used without departing from the scope of the invention as defined by the appended claims.

What is claimed is:

1. An exposure control method for a camera using a central photometric element for detecting a central light value from a central area of a scene to be photographed and a peripheral photometric element for detecting a peripheral light value from a peripheral area of said scene, said method comprising the steps of:

- A. judging depending on a difference between said central and peripheral light values whether said scene is back-lighted or front-lighted;
- B. calculating a central exposure value proper for said central area of said scene from said central and peripheral light values using a first equation and a first coefficient;
- C. calculating a peripheral exposure value proper for an entire area of said scene from said central and peripheral light values using a second equation and a second coefficient;
- D. selecting values of said first and second coefficients depending on a result of judging step A, among from values predetermined for front-lighted scenes and values predetermined for back-lighted scenes;
- E. determining an effective exposure value based on said peripheral exposure value and a bias value added to said peripheral exposure value to bias said effective exposure value toward under-exposure side;
- F. driving a shutter device in accordance with said effective exposure value so that an amount of ambient light contributing to film exposure is lacking for a proper exposure; and
- G. projecting artificial light from a flash device in synchronism with the driving of said shutter device to

27

compensate for lack of said ambient light, wherein percentage of said artificial light to be contributed to film exposure is determined depending on a difference between said effective exposure value and said central exposure value when said scene is judged to be back-lighted.

2. An exposure control method as claimed in claim 1, wherein percentage of artificial light to be contributed to film exposure is determined depending up a difference between said effective exposure value and said peripheral exposure value when said scene is judged to be front-lighted. 10

3. An exposure control method as claim in claim 2, wherein determining step E comprises the steps of:

comparing an exposure value calculating from said peripheral exposure value and said bias value with a predetermined limit exposure value below which hand-shake can occur; and 15

selecting said limit exposure value as said effective exposure value when said calculated exposure value is less than said limit exposure value. 20

4. An exposure control method as claimed in claim 3, wherein said bias value is set to zero when a main subject of said scene is disposed beyond a predetermined subject distance range.

28

5. An exposure control method as claimed in claim 4, wherein said bias value is variable depending on a density control signal which may be manually inputted.

6. An exposure control method as claimed in claim 2, wherein said shutter is a program shutter of which both aperture size and exposure time are able to be controlled, and said exposure control method further comprises the steps of:

determining a flash start time to start firing said flash device in relation to the aperture size of said program shutter, said flash start time being changed depending on subject distance;

determining a light control level based on said percentage of artificial light to be contributed to film exposure and said flash start time;

detecting artificial light projected from said flash device and reflected from a subject to be photographed to obtain an integral light amount from said flash start time;

comparing said integral light amount with said light control level; and

terminating flash firing when said integral light amount reaches said light control level.

* * * * *