

(19) World Intellectual Property Organization
International Bureau(43) International Publication Date
28 September 2006 (28.09.2006)

PCT

(10) International Publication Number
WO 2006/101968 A2

(51) International Patent Classification:

C08F 297/08 (2006.01) C08F 2/38 (2006.01)
C08F 4/646 (2006.01) C08L 23/00 (2006.01)

(21) International Application Number:

PCT/US2006/009503

(22) International Filing Date: 15 March 2006 (15.03.2006)

(25) Filing Language: English

(26) Publication Language: English

(30) Priority Data:

PCT/US2005/008917

17 March 2005 (17.03.2005) US
60/718,081 16 September 2005 (16.09.2005) US

(71) Applicant (for all designated States except US): **DOW GLOBAL TECHNOLOGIES INC.** [US/US]; Washington Street, 1790 Building, Midland, Michigan 48674 (US).

(72) Inventors; and

(75) Inventors/Applicants (for US only): **CHANG, Andy, C.** [US/US]; 2301 Norfolk St., #3, Houston, Texas 77098 (US). **WEEKS, Ronald, J.** [US/US]; 110 Indian Warrior

Trail, Lake Jackson, Texas 77566 (US). **PENG, Hong** [US/US]; 420 Garland Drive, Apt. 1403, Lake Jackson, Texas 77566 (US). **DOUFAS, Antonios, K.** [GR/US]; 167 Indian Warrior Trail, Lake Jackson, Texas 77566 (US). **CHEUNG, Yunwa, Wilson** [US/US]; 104 Rosemary Lane, Lake Jackson, Texas 77566 (US).

(74) Agents: **BAI, J., Benjamin** et al.; Jones Day, 717 Texas, Suite 3300, Houston, Texas 77002 (US).

(81) Designated States (unless otherwise indicated, for every kind of national protection available): AE, AG, AL, AM, AT, AU, AZ, BA, BB, BG, BR, BW, BY, BZ, CA, CH, CN, CO, CR, CU, CZ, DE, DK, DM, DZ, EC, EE, EG, ES, FI, GB, GD, GE, GH, GM, HR, HU, ID, IL, IN, IS, JP, KE, KG, KM, KN, KP, KR, KZ, LC, LK, LR, LS, LT, LU, LV, LY, MA, MD, MG, MK, MN, MW, MX, MZ, NA, NG, NI, NO, NZ, OM, PG, PH, PL, PT, RO, RU, SC, SD, SE, SG, SK, SL, SM, SY, TJ, TM, TN, TR, TT, TZ, UA, UG, US, UZ, VC, VN, YU, ZA, ZM, ZW.

(84) Designated States (unless otherwise indicated, for every kind of regional protection available): ARIPO (BW, GH,

[Continued on next page]

(54) Title: COMPOSITIONS OF ETHYLENE/ALPHA-OLEFIN MULTI-BLOCK INTERPOLYMER FOR ELASTIC FILMS AND LAMINATES

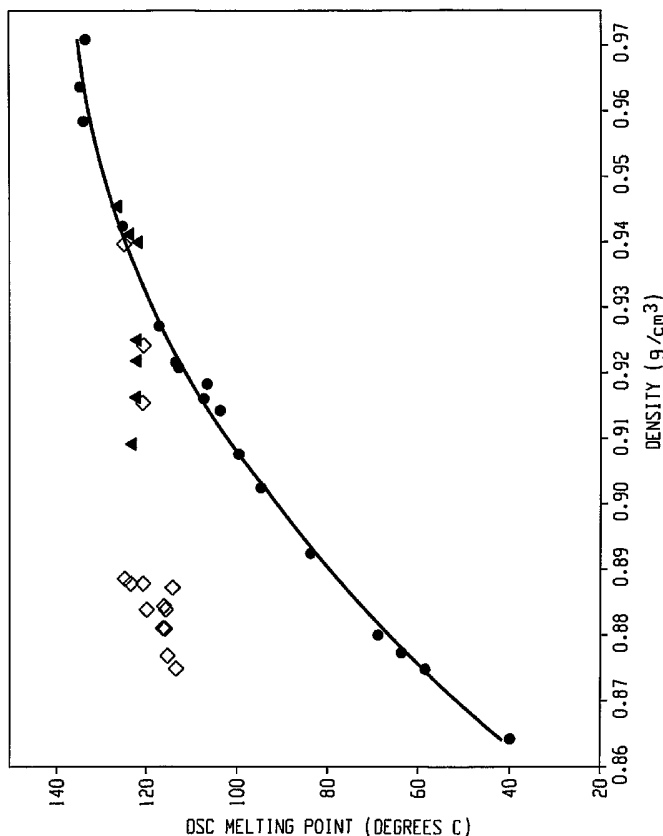

(57) Abstract: This invention relates to polyolefin compositions. In particular, the invention pertains to elastic polymer compositions that can be more easily processed on cast film lines, extrusion lamination or coating lines due to improved resistance to draw resonance. The compositions of the present invention preferably comprise an elastomeric polyolefin resin and a high pressure low density type resin.

WO 2006/101968 A2



GM, KE, LS, MW, MZ, NA, SD, SL, SZ, TZ, UG, ZM, ZW), Eurasian (AM, AZ, BY, KG, KZ, MD, RU, TJ, TM), European (AT, BE, BG, CH, CY, CZ, DE, DK, EE, ES, FI, FR, GB, GR, HU, IE, IS, IT, LT, LU, LV, MC, NL, PL, PT, RO, SE, SI, SK, TR), OAPI (BF, BJ, CF, CG, CI, CM, GA, GN, GQ, GW, ML, MR, NE, SN, TD, TG).

Published:

— *without international search report and to be republished upon receipt of that report*

For two-letter codes and other abbreviations, refer to the "Guidance Notes on Codes and Abbreviations" appearing at the beginning of each regular issue of the PCT Gazette.

COMPOSITIONS OF ETHYLENE/ALPHA-OLEFIN MULTI-BLOCK INTERPOLYMER FOR ELASTIC FILMS AND LAMINATES

Field of the Invention

[1] This invention relates to ethylene/ α -olefin multi-block interpolymer
5 compositions having suitability for elastic films and laminates with improved stress
relaxation. The compositions often can be more easily processed on cast film lines, extrusion
lamination or coating lines due to improved resistance to draw resonance.

Background and Summary of the Invention

[2] It is often desirable to coat an article, substrate or film in order to modify the
10 properties. A particularly desirable coating is that of an elastic film, i.e., a film which is
capable of being stretched without breaking and returning to substantially the same form. In
this manner, the article, substrate or film can be used to form structures requiring elasticity.

[3] Elastic films made from elastomeric polymers have found use in laminates.
Laminates are conveniently made by coating a substrate, for example, paper or film, with an
15 elastic layer by extrusion coating. Extrusion coating is a process whereby a polymer or blend
of polymers is fed into an extruder hopper. In the hopper the polymer or blend is melted and
passed through a die to form a web. The web is then extruded onto the substrate through a nip
roll/chill roll interface, for example, so that the molten web is pressed onto the substrate. The
substrate is cooled by the chill roll and the wound up at a winder.

[4] Elastic films made from elastomeric polymers have found particular use in
laminates wherein the substrate is a nonwoven fabric because the elastic film imparts
elasticity to the nonwoven laminates. Such elastic nonwoven laminate materials have found
use in the hygiene and medical market particularly in such applications as elastic diaper tabs,
side panels of training pants, leg gathers, feminine hygiene articles, swim pants, incontinent
25 wear, veterinary products, bandages, items of health care such as surgeon's gowns, surgical
drapes, sterilization wrap, wipes, and the like. These materials may also find use in other
nonwoven applications including but are not limited to filters (gas and liquid), automotive
and marine protective covers, home furnishing such as bedding, carpet underpaddings, wall
coverings, floor coverings, window shades, scrims etc. These elastic films can be

incorporated into laminate designs such as those described in WO9003464A2 and US Patent Nos. 4,116,892 and 5,156,793.

[5] Many different processes are often employed to make single or multi-layer elastic films. Such processes can include bubble extrusion and biaxial orientation processes, as well as, tenter frame techniques. In order to facilitate elasticity, the elastic film is usually employed singly or as the outermost layer in the case of multi-layer films.

[6] Elastic films are often prepared using cast film processes. In a typical cast film process the molten polymer is extruded through a die and then the molten film is drawn to the nip/chill rolls where it is rapidly cooled on the chill roll. Particularly as the speed of the production increases, a phenomenon known as draw resonance can occur under particular extrusion conditions especially when a nip is used. Draw resonance is the name given to periodic fluctuations in the thickness of the film in the machine direction (MD) which corresponds to periodic variations in the film width in the cross direction (CD). Draw resonance results in film instability which can restrict the productivity of commercial processes. Draw resonance is known to be a particular problem for polyolefin elastomers, particularly linear polyolefins. Accordingly, it is a goal to reduce or eliminate draw resonance in the production of films, particularly in the production of elastic films. This phenomenon has been described previously in the scientific literature. The following are some examples:

Silagy, D, *J. Non-Newtonian Fluid Mech.*, "Stationary and Stability Analysis of the Film Casting Process", page 563-583, vol. 79 (1998).

Silagy, D., "A Theoretical & Experimental Analysis of Line Speed Limitations in the Film Casting of Polyethylene", *6th European TAPPI Seminar on Polymers, Films, and Coatings*, Copenhagen, June 8-9, 1999.

Denn, M, "Instabilities in Polymer Processing", *AIChE J.*, (22), No. 2, p 209 - 236, (March, 1976).

Anturkar, N., "Draw Resonance Film Casting of Viscoelastic Fluids: a Linear Stability Analysis", *J. of Non-Newtonian Fluid Mech.*, 28, p 287-307, (1998).

Pis-Lopez, M., Multilayer Film Casting of Modified Giesekus Fluids Part 1. Steady State analysis", *J. Non-Newtonian Fluid Mech.*, 66 p 71 - 93, (1996).

Bortner, M., "Dependence of Draw Resonance on Extensional Rheological Properties of LLDPE", *SPE 2003 ANTEC*.

Smith, Spencer, "Numerical Simulation of Film Casting Using an Updated Lagrangian Finite Element Algorithm", *Polymer Engineering and Science*, May 2003, Vol. 43, No. 5, page

5 1105.

[7] Elastic films made with conventional polyolefin elastomer or plastomer compositions in an extrusion lamination/coating application are often slow or difficult to produce due to draw resonance and neck-in. Accordingly, compositions that are suitable for elastic films and laminates that can be produced more easily and have the same or better elasticity are desired.

[8] Examples of processes, manufacture, and articles suitable for use with the current inventions include, but are not limited to, EP472942B1, EP0707106B1, US4422892, US4525407, US4720415, US4965122, US4981747, US5114781, US5116662, US5169706, US5226992, US5336545, US5514470, WO9003258A1, WO9003464A2, EP0575509B1, US6605172, US5650214, US3,833,973, US3860003, US4116892, US5151092, US5156793, US5691035, US5891544, US5916663, US6027483.

[9] Advantageously, the compositions of the present invention are suitable for elastic films and laminates. Elastic films and laminates can be readily produced from the inventive compositions and often have the same or better elasticity than conventional compositions. The compositions suitable for use in elastic films and laminates comprise at least one ethylene/ α -olefin interpolpolymer, wherein the ethylene/ α -olefin interpolpolymer:

(a) has a Mw/Mn from about 1.7 to about 3.5, at least one melting point, T_m , in degrees Celsius, and a density, d , in grams/cubic centimeter, wherein the numerical values of T_m and d correspond to the relationship:

25 $T_m > -2002.9 + 4538.5(d) - 2422.2(d)^2$; or

(b) has a Mw/Mn from about 1.7 to about 3.5, and is characterized by a heat of fusion, ΔH in J/g, and a delta quantity, ΔT , in degrees Celsius defined as the temperature difference between the tallest DSC peak and the tallest CRYSTAF peak, wherein the numerical values of ΔT and ΔH have the following relationships:

30 $\Delta T > -0.1299(\Delta H) + 62.81$ for ΔH greater than zero and up to 130 J/g,

$\Delta T \geq 48^\circ\text{C}$ for ΔH greater than 130 J/g ,

wherein the CRYSTAF peak is determined using at least 5 percent of the cumulative polymer, and if less than 5 percent of the polymer has an identifiable CRYSTAF peak, then the CRYSTAF temperature is 30°C ; or

5 (c) is characterized by an elastic recovery, Re , in percent at 300 percent strain and 1 cycle measured with a compression-molded film of the ethylene/ α -olefin interpolymers, and has a density, d , in grams/cubic centimeter, wherein the numerical values of Re and d satisfy the following relationship when ethylene/ α -olefin interpolymers is substantially free of a cross-linked phase:

10 $Re > 1481 - 1629(d)$; or

(d) has a molecular fraction which elutes between 40°C and 130°C when fractionated using TREF, characterized in that the fraction has a molar comonomer content of at least 5 percent higher than that of a comparable random ethylene interpolymers fraction eluting between the same temperatures, wherein said comparable random ethylene
15 interpolymers has the same comonomer(s) and has a melt index, density, and molar comonomer content (based on the whole polymer) within 10 percent of that of the ethylene/ α -olefin interpolymers; or

(e) has a storage modulus at 25°C , $G'(25^\circ\text{C})$, and a storage modulus at 100°C , $G'(100^\circ\text{C})$, wherein the ratio of $G'(25^\circ\text{C})$ to $G'(100^\circ\text{C})$ is in the range of about 1:1 to about
20 9:1

wherein the ethylene/ α -olefin interpolymers has a density of from about 0.85 to about 0.89 g/cc and a melt index (I_2) of from about 0.5g/10 min. to about 20g/10 min.

Brief Description of the Drawings

[10] Figure 1 shows the melting point/density relationship for the inventive
25 polymers (represented by diamonds) as compared to traditional random copolymers (represented by circles) and Ziegler-Natta copolymers (represented by triangles).

[11] Figure 2 shows plots of Δ DSC-CRYSTAF as a function of DSC Melt Enthalpy for various polymers. The diamonds represent random ethylene/octene copolymers;

the squares represent polymer examples 1-4; the triangles represent polymer examples 5-9; and the circles represent polymer examples 10-19. The "X" symbols represent polymer examples A*-F*.

[12] Figure 3 shows the effect of density on elastic recovery for unoriented films made from inventive interpolymers (represented by the squares and circles) and traditional copolymers (represented by the triangles which are various Dow AFFINITY[®] polymers). The squares represent inventive ethylene/butene copolymers; and the circles represent inventive ethylene/octene copolymers.

[13] Figure 4 is a plot of octene content of TREF fractionated ethylene/ 1-octene copolymer fractions versus TREF elution temperature of the fraction for the polymer of Example 5 (represented by the circles) and comparative polymers E and F (represented by the "X" symbols). The diamonds represent traditional random ethylene/octene copolymers.

[14] Figure 5 is a plot of octene content of TREF fractionated ethylene/ 1-octene copolymer fractions versus TREF elution temperature of the fraction for the polymer of Example 5 (curve 1) and for comparative F (curve 2). The squares represent Example F*; and the triangles represent Example 5.

[15] Figure 6 is a graph of the log of storage modulus as a function of temperature for comparative ethylene/1-octene copolymer (curve 2) and propylene/ ethylene- copolymer (curve 3) and for two ethylene/1-octene block copolymers of the invention made with differing quantities of chain shuttling agent (curves 1).

[16] Figure 7 shows a plot of TMA (1mm) versus flex modulus for some inventive polymers (represented by the diamonds), as compared to some known polymers. The triangles represent various Dow VERSIFY[®] polymers; the circles represent various random ethylene/styrene copolymers; and the squares represent various Dow AFFINITY[®] polymers.

[17] Figure 8 shows the recovery behavior – density relationship of inventive compositions as compared to traditional random copolymers.

[18] Figure 9 shows the relaxation behavior of at 50% strain after 10 hours at 37°C for inventive films and comparative films and laminates.

[19] Figure 10 shows the relaxation behavior of at 75% strain after 10 hours at 37°C for inventive films and comparative films and laminates.

Detailed Description of the Invention

General Definitions

5 [20] The following terms shall have the given meaning for the purposes of this invention:

[21] By "draw resonance" is meant a limit cycle corresponding to a sustained periodic oscillation in the velocity and cross-sectional area of a drawing process when the boundary conditions are a fixed velocity at the exit of an extruder and a fixed velocity at the
10 take-off position.

[22] By "neck-in" is meant the reduction in a film web width as it is extruded from a die and which will be caused by a combination of swelling and surface tension effects as the material leaves the die. Neck-in is measured as the distance between the extrudate web as it emerges from the die minus the width of the extrudate web as it is taken up.

15 [23] "Polymer" means a polymeric compound prepared by polymerizing monomers, whether of the same or a different type. The generic term "polymer" embraces the terms "homopolymer," "copolymer," "terpolymer" as well as "interpolymer."

[24] "Interpolymer" means a polymer prepared by the polymerization of at least two different types of monomers. The generic term "interpolymer" includes the term
20 "copolymer" (which is usually employed to refer to a polymer prepared from two different monomers) as well as the term "terpolymer" (which is usually employed to refer to a polymer prepared from three different types of monomers). It also encompasses polymers made by polymerizing four or more types of monomers.

[25] The term "ethylene/ α -olefin interpolymer" generally refers to polymers
25 comprising ethylene and an α -olefin having 3 or more carbon atoms. Preferably, ethylene comprises the majority mole fraction of the whole polymer, i.e., ethylene comprises at least about 50 mole percent of the whole polymer. More preferably ethylene comprises at least about 60 mole percent, at least about 70 mole percent, or at least about 80 mole percent, with the substantial remainder of the whole polymer comprising at least one other comonomer that

is preferably an α -olefin having 3 or more carbon atoms. For many ethylene/octene copolymers, the preferred composition comprises an ethylene content greater than about 80 mole percent of the whole polymer and an octene content of from about 10 to about 15, preferably from about 15 to about 20 mole percent of the whole polymer. In some
5 embodiments, the ethylene/ α -olefin interpolymers do not include those produced in low yields or in a minor amount or as a by-product of a chemical process. While the ethylene/ α -olefin interpolymers can be blended with one or more polymers, the as-produced ethylene/ α -olefin interpolymers are substantially pure and often comprise a major component of the reaction product of a polymerization process.

10 [26] The ethylene/ α -olefin interpolymers comprise ethylene and one or more copolymerizable α -olefin comonomers in polymerized form, characterized by multiple blocks or segments of two or more polymerized monomer units differing in chemical or physical properties. That is, the ethylene/ α -olefin interpolymers are block interpolymers, preferably multi-block interpolymers or copolymers. The terms "interpolymer" and copolymer" are
15 used interchangeably herein. In some embodiments, the multi-block copolymer can be represented by the following formula:



where n is at least 1, preferably an integer greater than 1, such as 2, 3, 4, 5, 10, 15, 20, 30, 40, 50, 60, 70, 80, 90, 100, or higher, "A" represents a hard block or segment and "B" represents
20 a soft block or segment. Preferably, As and Bs are linked in a substantially linear fashion, as opposed to a substantially branched or substantially star-shaped fashion. In other embodiments, A blocks and B blocks are randomly distributed along the polymer chain. In other words, the block copolymers usually do not have a structure as follows.



25 [27] In still other embodiments, the block copolymers do not usually have a third type of block, which comprises different comonomer(s). In yet other embodiments, each of block A and block B has monomers or comonomers substantially randomly distributed within the block. In other words, neither block A nor block B comprises two or more sub-segments (or sub-blocks) of distinct composition, such as a tip segment, which has a substantially
30 different composition than the rest of the block.

[28] The multi-block polymers typically comprise various amounts of "hard" and "soft" segments. "Hard" segments refer to blocks of polymerized units in which ethylene is present in an amount greater than about 95 weight percent, and preferably greater than about 98 weight percent based on the weight of the polymer. In other words, the comonomer content (content of monomers other than ethylene) in the hard segments is less than about 5 weight percent, and preferably less than about 2 weight percent based on the weight of the polymer. In some embodiments, the hard segments comprises all or substantially all ethylene. "Soft" segments, on the other hand, refer to blocks of polymerized units in which the comonomer content (content of monomers other than ethylene) is greater than about 5 weight percent, preferably greater than about 8 weight percent, greater than about 10 weight percent, or greater than about 15 weight percent based on the weight of the polymer. In some embodiments, the comonomer content in the soft segments can be greater than about 20 weight percent, greater than about 25 weight percent, greater than about 30 weight percent, greater than about 35 weight percent, greater than about 40 weight percent, greater than about 45 weight percent, greater than about 50 weight percent, or greater than about 60 weight percent.

[29] The soft segments can often be present in a block interpolpolymer from about 1 weight percent to about 99 weight percent of the total weight of the block interpolpolymer, preferably from about 5 weight percent to about 95 weight percent, from about 10 weight percent to about 90 weight percent, from about 15 weight percent to about 85 weight percent, from about 20 weight percent to about 80 weight percent, from about 25 weight percent to about 75 weight percent, from about 30 weight percent to about 70 weight percent, from about 35 weight percent to about 65 weight percent, from about 40 weight percent to about 60 weight percent, or from about 45 weight percent to about 55 weight percent of the total weight of the block interpolpolymer. Conversely, the hard segments can be present in similar ranges. The soft segment weight percentage and the hard segment weight percentage can be calculated based on data obtained from DSC or NMR. Such methods and calculations are disclosed in a concurrently filed U.S. Patent Application Serial No. _____ (insert when known), Attorney Docket No. 385063-999558, entitled "Ethylene/ α -Olefin Block Interpolymers", filed on March 15, 2006, in the name of Colin L.P. Shan, Lonnie Hazlitt, et al. and assigned to Dow Global Technologies Inc., the disclose of which is incorporated by reference herein in its entirety.

[30] The term "crystalline" if employed, refers to a polymer that possesses a first order transition or crystalline melting point (T_m) as determined by differential scanning calorimetry (DSC) or equivalent technique. The term may be used interchangeably with the term "semicrystalline". The term "amorphous" refers to a polymer lacking a crystalline melting point as determined by differential scanning calorimetry (DSC) or equivalent technique.

[31] The term "multi-block copolymer" or "segmented copolymer" refers to a polymer comprising two or more chemically distinct regions or segments (referred to as "blocks") preferably joined in a linear manner, that is, a polymer comprising chemically differentiated units which are joined end-to-end with respect to polymerized ethylenic functionality, rather than in pendent or grafted fashion. In a preferred embodiment, the blocks differ in the amount or type of comonomer incorporated therein, the density, the amount of crystallinity, the crystallite size attributable to a polymer of such composition, the type or degree of tacticity (isotactic or syndiotactic), regio-regularity or regio-irregularity, the amount of branching, including long chain branching or hyper-branching, the homogeneity, or any other chemical or physical property. The multi-block copolymers are characterized by unique distributions of both polydispersity index (PDI or M_w/M_n), block length distribution, and/or block number distribution due to the unique process making of the copolymers. More specifically, when produced in a continuous process, the polymers desirably possess PDI from 1.7 to 2.9, preferably from 1.8 to 2.5, more preferably from 1.8 to 2.2, and most preferably from 1.8 to 2.1. When produced in a batch or semi-batch process, the polymers possess PDI from 1.0 to 2.9, preferably from 1.3 to 2.5, more preferably from 1.4 to 2.0, and most preferably from 1.4 to 1.8.

[32] In the following description, all numbers disclosed herein are approximate values, regardless whether the word "about" or "approximate" is used in connection therewith. They may vary by 1 percent, 2 percent, 5 percent, or, sometimes, 10 to 20 percent. Whenever a numerical range with a lower limit, RL and an upper limit, RU, is disclosed, any number falling within the range is specifically disclosed. In particular, the following numbers within the range are specifically disclosed: $R = RL + k * (RU - RL)$, wherein k is a variable ranging from 1 percent to 100 percent with a 1 percent increment, i.e., k is 1 percent, 2 percent, 3 percent, 4 percent, 5 percent, ..., 50 percent, 51 percent, 52 percent, ..., 95 percent,

96 percent, 97 percent, 98 percent, 99 percent, or 100 percent. Moreover, any numerical range defined by two R numbers as defined in the above is also specifically disclosed.

[33] For purposes of this invention, a film is generally considered to be "elastic" if it has a permanent set of less than 40% as determined according to the following procedure:

5 the samples is loaded into a Sintech mechanical testing device fitted with pneumatically activated line-contact grips with an initial separation of 4 inches. Then, the sample is stretched to 80% strain at 500 mm/min and returned to 0% strain at the same speed. The strain at 10 g load upon retraction was taken as the permanent set.

[34] "Density" is tested in accordance with ASTM D792.

10 [35] "Melt Index (I2)" is determined according to ASTM D1238 using a weight of 2.16 kg at 190°C for polymers comprising ethylene as the major component in the polymer.

[36] "Melt Flow Rate (MFR)" is determined for according to ASTM D1238 using a weight of 2.16 kg at 230°C for polymers comprising propylene as the major component in the polymer.

15 [37] "Molecular weight distribution" or MWD is measured by conventional GPC per the procedure described by Williams, T.; Ward, I. M. Journal of Polymer Science, Polymer Letters Edition (1968), 6(9), 621-624. Coefficient B is 1. Coefficient A is 0.4316.

[38] The term high pressure low density type resin is defined to mean that the polymer is partly or entirely homopolymerized or copolymerized in autoclave or tubular
20 reactors at pressures above 14,500 psi (100 MPa) with the use of free-radical initiators, such as peroxides (see for example US 4,599,392, herein incorporated by reference) and includes "LDPE" which may also be referred to as "high pressure ethylene polymer" or "highly branched polyethylene". The CDF of these materials is greater than about 0.02.

[39] The term "high pressure low density type resin" also includes branched
25 polypropylene materials (both homopolymer and copolymer). For the purposes of the present invention, "branched polypropylene materials" means the type of branched polypropylene materials disclosed in WO2003/082971, hereby incorporated by reference in its entirety.

Ethylene/ α -Olefin Interpolymers

[40] The ethylene/ α -olefin interpolymers used in embodiments of the invention (also referred to as “inventive interpolymer” or “inventive polymer”) comprise ethylene and one or more copolymerizable α -olefin comonomers in polymerized form, characterized by multiple blocks or segments of two or more polymerized monomer units differing in chemical or physical properties (block interpolymer), preferably a multi-block copolymer. The ethylene/ α -olefin interpolymers are characterized by one or more of the aspects described as follows.

[41] In one aspect, the ethylene/ α -olefin interpolymers used in embodiments of the invention have a M_w/M_n from about 1.7 to about 3.5 and at least one melting point, T_m , in degrees Celsius and density, d , in grams/cubic centimeter, wherein the numerical values of the variables correspond to the relationship:

$$T_m > -2002.9 + 4538.5(d) - 2422.2(d)^2, \text{ and preferably}$$

$$T_m \geq -6288.1 + 13141(d) - 6720.3(d)^2, \text{ and more preferably}$$

$$T_m \geq 858.91 - 1825.3(d) + 1112.8(d)^2.$$

[42] Such melting point/density relationship is illustrated in Figure 1. Unlike the traditional random copolymers of ethylene/ α -olefins whose melting points decrease with decreasing densities, the inventive interpolymers (represented by diamonds) exhibit melting points substantially independent of the density, particularly when density is between about 0.87 g/cc to about 0.95 g/cc. For example, the melting point of such polymers are in the range of about 110 °C to about 130 °C when density ranges from 0.875 g/cc to about 0.945 g/cc. In some embodiments, the melting point of such polymers are in the range of about 115 °C to about 125 °C when density ranges from 0.875 g/cc to about 0.945 g/cc.

[43] In another aspect, the ethylene/ α -olefin interpolymers comprise, in polymerized form, ethylene and one or more α -olefins and are characterized by a ΔT , in degree Celsius, defined as the temperature for the tallest Differential Scanning Calorimetry (“DSC”) peak minus the temperature for the tallest Crystallization Analysis Fractionation (“CRYSTAF”) peak and a heat of fusion in J/g, ΔH , and ΔT and ΔH satisfy the following relationships:

$\Delta T > -0.1299(\Delta H) + 62.81$, and preferably

$\Delta T \geq -0.1299(\Delta H) + 64.38$, and more preferably

$\Delta T \geq -0.1299(\Delta H) + 65.95$,

for ΔH up to 130 J/g. Moreover, ΔT is equal to or greater than 48 °C for ΔH greater than 130 J/g. The CRYSTAF peak is determined using at least 5 percent of the cumulative polymer (that is, the peak must represent at least 5 percent of the cumulative polymer), and if less than 5 percent of the polymer has an identifiable CRYSTAF peak, then the CRYSTAF temperature is 30°C, and ΔH is the numerical value of the heat of fusion in J/g. More preferably, the highest CRYSTAF peak contains at least 10 percent of the cumulative polymer. Figure 2 shows plotted data for inventive polymers as well as comparative examples. Integrated peak areas and peak temperatures are calculated by the computerized drawing program supplied by the instrument maker. The diagonal line shown for the random ethylene octene comparative polymers corresponds to the equation $\Delta T = -0.1299 (\Delta H) + 62.81$.

[44] In yet another aspect, the ethylene/ α -olefin interpolymers have a molecular fraction which elutes between 40°C and 130°C when fractionated using Temperature Rising Elution Fractionation ("TREF"), characterized in that said fraction has a molar comonomer content higher, preferably at least 5 percent higher, more preferably at least 10 percent higher, than that of a comparable random ethylene interpolymers fraction eluting between the same temperatures, wherein the comparable random ethylene interpolymers contains the same comonomer(s), and has a melt index, density, and molar comonomer content (based on the whole polymer) within 10 percent of that of the block interpolymers. Preferably, the M_w/M_n of the comparable interpolymers is also within 10 percent of that of the block interpolymers and/or the comparable interpolymers has a total comonomer content within 10 weight percent of that of the block interpolymers.

[45] In still another aspect, the ethylene/ α -olefin interpolymers are characterized by an elastic recovery, Re , in percent at 300 percent strain and 1 cycle measured on a compression-molded film of an ethylene/ α -olefin interpolymers, and has a density, d , in grams/cubic centimeter, wherein the numerical values of Re and d satisfy the following relationship when ethylene/ α -olefin interpolymers is substantially free of a cross-linked phase:

Re >1481-1629(d); and preferably

Re \geq 1491-1629(d); and more preferably

Re \geq 1501-1629(d); and even more preferably

Re \geq 1511-1629(d).

5 [46] Figure 3 shows the effect of density on elastic recovery for unoriented films made from certain inventive interpolymers and traditional random copolymers. For the same density, the inventive interpolymers have substantially higher elastic recoveries.

10 [47] In some embodiments, the ethylene/ α -olefin interpolymers have a tensile strength above 10 MPa, preferably a tensile strength \geq 11 MPa, more preferably a tensile strength \geq 13MPa and/or an elongation at break of at least 600 percent, more preferably at least 700 percent, highly preferably at least 800 percent, and most highly preferably at least 900 percent at a crosshead separation rate of 11 cm/minute.

15 [48] In other embodiments, the ethylene/ α -olefin interpolymers have (1) a storage modulus ratio, $G'(25^{\circ}\text{C})/G'(100^{\circ}\text{C})$, of from 1 to 50, preferably from 1 to 20, more preferably from 1 to 10; and/or (2) a 70°C compression set of less than 80 percent, preferably less than 70 percent, especially less than 60 percent, less than 50 percent, or less than 40 percent, down to a compression set of 0 percent.

20 [49] In still other embodiments, the ethylene/ α -olefin interpolymers have a 70°C compression set of less than 80 percent, less than 70 percent, less than 60 percent, or less than 50 percent. Preferably, the 70°C compression set of the interpolymers is less than 40 percent, less than 30 percent, less than 20 percent, and may go down to about 0 percent.

25 [50] In some embodiments, the ethylene/ α -olefin interpolymers have a heat of fusion of less than 85 J/g and/or a pellet blocking strength of equal to or less than 100 pounds/foot² (4800 Pa), preferably equal to or less than 50 lbs/ft² (2400 Pa), especially equal to or less than 5 lbs/ft² (240 Pa), and as low as 0 lbs/ft² (0 Pa).

 [51] In other embodiments, the ethylene/ α -olefin interpolymers comprise, in polymerized form, at least 50 mole percent ethylene and have a 70°C compression set of less

than 80 percent, preferably less than 70 percent or less than 60 percent, most preferably less than 40 to 50 percent and down to close zero percent.

[52] In some embodiments, the multi-block copolymers possess a PDI fitting a Schultz-Flory distribution rather than a Poisson distribution. The copolymers are further characterized as having both a polydisperse block distribution and a polydisperse distribution of block sizes and possessing a most probable distribution of block lengths. Preferred multi-block copolymers are those containing 4 or more blocks or segments including terminal blocks. More preferably, the copolymers include at least 5, 10 or 20 blocks or segments including terminal blocks .

[53] Comonomer content may be measured using any suitable technique, with techniques based on nuclear magnetic resonance ("NMR") spectroscopy preferred. Moreover, for polymers or blends of polymers having relatively broad TREF curves, the polymer desirably is first fractionated using TREF into fractions each having an eluted temperature range of 10°C or less. That is, each eluted fraction has a collection temperature window of 10°C or less. Using this technique, said block interpolymers have at least one such fraction having a higher molar comonomer content than a corresponding fraction of the comparable interpolpolymer.

[54] In another aspect, the inventive polymer is an olefin interpolpolymer, preferably comprising ethylene and one or more copolymerizable comonomers in polymerized form, characterized by multiple blocks (i.e., at least two blocks) or segments of two or more polymerized monomer units differing in chemical or physical properties (blocked interpolpolymer), most preferably a multi-block copolymer, said block interpolpolymer having a peak (but not just a molecular fraction) which elutes between 40°C and 130°C (but without collecting and/or isolating individual fractions), characterized in that said peak, has a comonomer content estimated by infra-red spectroscopy when expanded using a full width/half maximum (FWHM) area calculation, has an average molar comonomer content higher, preferably at least 5 percent higher, more preferably at least 10 percent higher, than that of a comparable random ethylene interpolpolymer peak at the same elution temperature and expanded using a full width/half maximum (FWHM) area calculation, wherein said comparable random ethylene interpolpolymer has the same comonomer(s) and has a melt index, density, and molar comonomer content (based on the whole polymer) within 10 percent of

that of the blocked interpolmer. Preferably, the Mw/Mn of the comparable interpolmer is also within 10 percent of that of the blocked interpolmer and/or the comparable interpolmer has a total comonomer content within 10 weight percent of that of the blocked interpolmer. The full width/half maximum (FWHM) calculation is based on the ratio of methyl to methylene response area $[CH_3/CH_2]$ from the ATREF infra-red detector, wherein the tallest (highest) peak is identified from the base line, and then the FWHM area is determined. For a distribution measured using an ATREF peak, the FWHM area is defined as the area under the curve between T_1 and T_2 , where T_1 and T_2 are points determined, to the left and right of the ATREF peak, by dividing the peak height by two, and then drawing a line horizontal to the base line, that intersects the left and right portions of the ATREF curve. A calibration curve for comonomer content is made using random ethylene/ α -olefin copolymers, plotting comonomer content from NMR versus FWHM area ratio of the TREF peak. For this infra-red method, the calibration curve is generated for the same comonomer type of interest. The comonomer content of TREF peak of the inventive polymer can be determined by referencing this calibration curve using its FWHM methyl : methylene area ratio $[CH_3/CH_2]$ of the TREF peak.

[55] Comonomer content may be measured using any suitable technique, with techniques based on nuclear magnetic resonance (NMR) spectroscopy preferred. Using this technique, said blocked interpolymers has higher molar comonomer content than a corresponding comparable interpolmer.

[56] Preferably, for interpolymers of ethylene and 1-octene, the block interpolmer has a comonomer content of the TREF fraction eluting between 40 and 130°C greater than or equal to the quantity $(-0.2013) T + 20.07$, more preferably greater than or equal to the quantity $(-0.2013) T + 21.07$, where T is the numerical value of the peak elution temperature of the TREF fraction being compared, measured in °C.

[57] Figure 4 graphically depicts an embodiment of the block interpolymers of ethylene and 1-octene where a plot of the comonomer content versus TREF elution temperature for several comparable ethylene/1-octene interpolymers (random copolymers) are fit to a line representing $(-0.2013) T + 20.07$ (solid line). The line for the equation $(-0.2013) T + 21.07$ is depicted by a dotted line. Also depicted are the comonomer contents for fractions of several block ethylene/1-octene interpolymers of the invention (multi-block

copolymers). All of the block interpolymers have significantly higher 1-octene content than either line at equivalent elution temperatures. This result is characteristic of the inventive interpolymers and is believed to be due to the presence of differentiated blocks within the polymer chains, having both crystalline and amorphous nature.

5 [58] Figure 5 graphically displays the TREF curve and comonomer contents of polymer fractions for Example 5 and comparative F to be discussed below. The peak eluting from 40 to 130°C, preferably from 60°C to 95°C for both polymers is fractionated into three parts, each part eluting over a temperature range of less than 10°C. Actual data for Example 5 is represented by triangles. The skilled artisan can appreciate that an appropriate
10 calibration curve may be constructed for interpolymers containing different comonomers and a line used as a comparison fitted to the TREF values obtained from comparative interpolymers of the same monomers, preferably random copolymers made using a metallocene or other homogeneous catalyst composition. Inventive interpolymers are characterized by a molar comonomer content greater than the value determined from the
15 calibration curve at the same TREF elution temperature, preferably at least 5 percent greater, more preferably at least 10 percent greater.

 [59] In addition to the above aspects and properties described herein, the inventive polymers can be characterized by one or more additional characteristics. In one aspect, the inventive polymer is an olefin interpolymers, preferably comprising ethylene and one or more
20 copolymerizable comonomers in polymerized form, characterized by multiple blocks or segments of two or more polymerized monomer units differing in chemical or physical properties (blocked interpolymers), most preferably a multi-block copolymer, said block interpolymers having a molecular fraction which elutes between 40°C and 130°C, when fractionated using TREF increments, characterized in that said fraction has a molar
25 comonomer content higher, preferably at least 5 percent higher, more preferably at least 10, 15, 20 or 25 percent higher, than that of a comparable random ethylene interpolymers fraction eluting between the same temperatures, wherein said comparable random ethylene interpolymers comprises the same comonomer(s), preferably it is the same comonomer(s), and a melt index, density, and molar comonomer content (based on the whole polymer) within 10
30 percent of that of the blocked interpolymers. Preferably, the Mw/Mn of the comparable interpolymers is also within 10 percent of that of the blocked interpolymers and/or the

comparable interpolymers has a total comonomer content within 10 weight percent of that of the blocked interpolymers.

[60] Preferably, the above interpolymers are interpolymers of ethylene and at least one α -olefin, especially those interpolymers having a whole polymer density from about 0.855 to about 0.935 g/cm³, and more especially for polymers having more than about 1 mole percent comonomer, the blocked interpolymers has a comonomer content of the TREF fraction eluting between 40 and 130°C greater than or equal to the quantity $(-0.1356) T + 13.89$, more preferably greater than or equal to the quantity $(-0.1356) T + 14.93$, and most preferably greater than or equal to the quantity $(-0.2013) T + 21.07$, where T is the numerical value of the peak ATREF elution temperature of the TREF fraction being compared, measured in °C.

[61] Preferably, for the above interpolymers of ethylene and at least one α -olefin especially those interpolymers having a whole polymer density from about 0.855 to about 0.935 g/cm³, and more especially for polymers having more than about 1 mole percent comonomer, the blocked interpolymers has a comonomer content of the TREF fraction eluting between 40 and 130°C greater than or equal to the quantity $(-0.2013) T + 20.07$, more preferably greater than or equal to the quantity $(-0.2013) T + 21.07$, where T is the numerical value of the peak elution temperature of the TREF fraction being compared, measured in °C.

[62] In still another aspect, the inventive polymer is an olefin interpolymers, preferably comprising ethylene and one or more copolymerizable comonomers in polymerized form, characterized by multiple blocks or segments of two or more polymerized monomer units differing in chemical or physical properties (blocked interpolymers), most preferably a multi-block copolymer, said block interpolymers having a molecular fraction which elutes between 40°C and 130°C, when fractionated using TREF increments, characterized in that every fraction having a comonomer content of at least about 6 mole percent, has a melting point greater than about 100°C. For those fractions having a comonomer content from about 3 mole percent to about 6 mole percent, every fraction has a DSC melting point of about 110°C or higher. More preferably, said polymer fractions, having at least 1 mol percent comonomer, has a DSC melting point that corresponds to the equation:

$$T_m \geq (-5.5926)(\text{mol percent comonomer in the fraction}) + 135.90.$$

[63] In yet another aspect, the inventive polymer is an olefin interpolymers, preferably comprising ethylene and one or more copolymerizable comonomers in polymerized form, characterized by multiple blocks or segments of two or more polymerized monomer units differing in chemical or physical properties (blocked interpolymers), most preferably a multi-block copolymer, said block interpolymers having a molecular fraction which elutes between 40°C and 130°C, when fractionated using TREF increments, characterized in that every fraction that has an ATREF elution temperature greater than or equal to about 76°C, has a melt enthalpy (heat of fusion) as measured by DSC, corresponding to the equation:

$$\text{Heat of fusion (J/gm)} \leq (3.1718)(\text{ATREF elution temperature in Celsius}) - 136.58,$$

[64] The inventive block interpolymers have a molecular fraction which elutes between 40°C and 130°C, when fractionated using TREF increments, characterized in that every fraction that has an ATREF elution temperature between 40°C and less than about 76°C, has a melt enthalpy (heat of fusion) as measured by DSC, corresponding to the equation:

$$\text{Heat of fusion (J/gm)} \leq (1.1312)(\text{ATREF elution temperature in Celsius}) + 22.97.$$

ATREF Peak Comonomer Composition Measurement by Infra-Red Detector

[65] The comonomer composition of the TREF peak can be measured using an IR4 infra-red detector available from Polymer Char, Valencia, Spain (<http://www.polymerchar.com/>).

[66] The "composition mode" of the detector is equipped with a measurement sensor (CH_2) and composition sensor (CH_3) that are fixed narrow band infra-red filters in the region of 2800-3000 cm^{-1} . The measurement sensor detects the methylene (CH_2) carbons on the polymer (which directly relates to the polymer concentration in solution) while the composition sensor detects the methyl (CH_3) groups of the polymer. The mathematical ratio of the composition signal (CH_3) divided by the measurement signal (CH_2) is sensitive to the comonomer content of the measured polymer in solution and its response is calibrated with known ethylene alpha-olefin copolymer standards.

[67] The detector when used with an ATREF instrument provides both a concentration (CH_2) and composition (CH_3) signal response of the eluted polymer during the TREF process. A polymer specific calibration can be created by measuring the area ratio of the CH_3 to CH_2 for polymers with known comonomer content (preferably measured by NMR). The comonomer content of an ATREF peak of a polymer can be estimated by applying a the reference calibration of the ratio of the areas for the individual CH_3 and CH_2 response (i.e. area ratio CH_3/CH_2 versus comonomer content).

[68] The area of the peaks can be calculated using a full width/half maximum (FWHM) calculation after applying the appropriate baselines to integrate the individual signal responses from the TREF chromatogram. The full width/half maximum calculation is based on the ratio of methyl to methylene response area [CH_3/CH_2] from the ATREF infra-red detector, wherein the tallest (highest) peak is identified from the base line, and then the FWHM area is determined. For a distribution measured using an ATREF peak, the FWHM area is defined as the area under the curve between T1 and T2, where T1 and T2 are points determined, to the left and right of the ATREF peak, by dividing the peak height by two, and then drawing a line horizontal to the base line, that intersects the left and right portions of the ATREF curve.

[69] The application of infra-red spectroscopy to measure the comonomer content of polymers in this ATREF-infra-red method is, in principle, similar to that of GPC/FTIR systems as described in the following references: Markovich, Ronald P.; Hazlitt, Lonnie G.; Smith, Linley; "Development of gel-permeation chromatography-Fourier transform infrared spectroscopy for characterization of ethylene-based polyolefin copolymers". Polymeric Materials Science and Engineering (1991), 65, 98-100.; and Deslauriers, P.J.; Rohlfing, D.C.; Shieh, E.T.; "Quantifying short chain branching microstructures in ethylene-1-olefin copolymers using size exclusion chromatography and Fourier transform infrared spectroscopy (SEC-FTIR)", Polymer (2002), 43, 59-170., both of which are incorporated by reference herein in their entirety.

[70] In other embodiments, the inventive ethylene/ α -olefin interpolymer is characterized by an average block index, ABI, which is greater than zero and up to about 1.0 and a molecular weight distribution, M_w/M_n , greater than about 1.3. The average block

index, ABI, is the weight average of the block index (“BI”) for each of the polymer fractions obtained in preparative TREF from 20°C and 110°C, with an increment of 5°C:

$$ABI = \sum (w_i BI_i)$$

where BI_i is the block index for the i th fraction of the inventive ethylene/ α -olefin

5 interpolpolymer obtained in preparative TREF, and w_i is the weight percentage of the i th fraction.

[71] For each polymer fraction, BI is defined by one of the two following equations (both of which give the same BI value):

$$BI = \frac{1/T_X - 1/T_{XO}}{1/T_A - 1/T_{AB}} \text{ or } BI = -\frac{\ln P_X - \ln P_{XO}}{\ln P_A - \ln P_{AB}}$$

10 where T_X is the preparative ATREF elution temperature for the i th fraction (preferably expressed in Kelvin), P_X is the ethylene mole fraction for the i th fraction, which can be measured by NMR or IR as described above. P_{AB} is the ethylene mole fraction of the whole ethylene/ α -olefin interpolpolymer (before fractionation), which also can be measured by NMR or IR. T_A and P_A are the ATREF elution temperature and the ethylene mole fraction for pure
15 “hard segments” (which refer to the crystalline segments of the interpolpolymer). As a first order approximation, the T_A and P_A values are set to those for high density polyethylene homopolymer, if the actual values for the “hard segments” are not available. For calculations performed herein, T_A is 372°K, P_A is 1.

[72] T_{AB} is the ATREF temperature for a random copolymer of the same
20 composition and having an ethylene mole fraction of P_{AB} . T_{AB} can be calculated from the following equation:

$$\ln P_{AB} = \alpha/T_{AB} + \beta$$

where α and β are two constants which can be determined by calibration using a number of known random ethylene copolymers. It should be noted that α and β may vary from
25 instrument to instrument. Moreover, one would need to create their own calibration curve with the polymer composition of interest and also in a similar molecular weight range as the fractions. There is a slight molecular weight effect. If the calibration curve is obtained from

similar molecular weight ranges, such effect would be essentially negligible. In some embodiments, random ethylene copolymers satisfy the following relationship:

$$\ln P = -237.83/T_{\text{ATREF}} + 0.639$$

T_{XO} is the ATREF temperature for a random copolymer of the same composition and having an ethylene mole fraction of P_{X} . T_{XO} can be calculated from $\ln P_{\text{X}} = \alpha/T_{\text{XO}} + \beta$. Conversely, P_{XO} is the ethylene mole fraction for a random copolymer of the same composition and having an ATREF temperature of T_{X} , which can be calculated from $\ln P_{\text{XO}} = \alpha/T_{\text{X}} + \beta$.

[73] Once the block index (BI) for each preparative TREF fraction is obtained, the weight average block index, ABI, for the whole polymer can be calculated. In some embodiments, ABI is greater than zero but less than about 0.3 or from about 0.1 to about 0.3. In other embodiments, ABI is greater than about 0.3 and up to about 1.0. Preferably, ABI should be in the range of from about 0.4 to about 0.7, from about 0.5 to about 0.7, or from about 0.6 to about 0.9. In some embodiments, ABI is in the range of from about 0.3 to about 0.9, from about 0.3 to about 0.8, or from about 0.3 to about 0.7, from about 0.3 to about 0.6, from about 0.3 to about 0.5, or from about 0.3 to about 0.4. In other embodiments, ABI is in the range of from about 0.4 to about 1.0, from about 0.5 to about 1.0, or from about 0.6 to about 1.0, from about 0.7 to about 1.0, from about 0.8 to about 1.0, or from about 0.9 to about 1.0.

[74] Another characteristic of the inventive ethylene/ α -olefin interpolymer is that the inventive ethylene/ α -olefin interpolymer comprises at least one polymer fraction which can be obtained by preparative TREF, wherein the fraction has a block index greater than about 0.1 and up to about 1.0 and a molecular weight distribution, $M_{\text{w}}/M_{\text{n}}$, greater than about 1.3. In some embodiments, the polymer fraction has a block index greater than about 0.6 and up to about 1.0, greater than about 0.7 and up to about 1.0, greater than about 0.8 and up to about 1.0, or greater than about 0.9 and up to about 1.0. In other embodiments, the polymer fraction has a block index greater than about 0.1 and up to about 1.0, greater than about 0.2 and up to about 1.0, greater than about 0.3 and up to about 1.0, greater than about 0.4 and up to about 1.0, or greater than about 0.4 and up to about 1.0. In still other embodiments, the polymer fraction has a block index greater than about 0.1 and up to about 0.5, greater than about 0.2 and up to about 0.5, greater than about 0.3 and up to about 0.5, or greater than about 0.4 and up to about 0.5. In yet other embodiments, the polymer fraction has a block

index greater than about 0.2 and up to about 0.9, greater than about 0.3 and up to about 0.8, greater than about 0.4 and up to about 0.7, or greater than about 0.5 and up to about 0.6.

[75] For copolymers of ethylene and an α -olefin, the inventive polymers preferably possess (1) a PDI of at least 1.3, more preferably at least 1.5, at least 1.7, or at least 2.0, and most preferably at least 2.6, up to a maximum value of 5.0, more preferably up to a maximum of 3.5, and especially up to a maximum of 2.7; (2) a heat of fusion of 80 J/g or less; (3) an ethylene content of at least 50 weight percent; (4) a glass transition temperature, T_g , of less than -25°C , more preferably less than -30°C , and/or (5) one and only one T_m .

[76] Further, the inventive polymers can have, alone or in combination with any other properties disclosed herein, a storage modulus, G' , such that $\log(G')$ is greater than or equal to 400 kPa, preferably greater than or equal to 1.0 MPa, at a temperature of 100°C . Moreover, the inventive polymers possess a relatively flat storage modulus as a function of temperature in the range from 0 to 100°C (illustrated in Figure 6) that is characteristic of block copolymers, and heretofore unknown for an olefin copolymer, especially a copolymer of ethylene and one or more C_{3-8} aliphatic α -olefins. (By the term "relatively flat" in this context is meant that $\log G'$ (in Pascals) decreases by less than one order of magnitude between 50 and 100°C , preferably between 0 and 100°C).

[77] The inventive interpolymers may be further characterized by a thermomechanical analysis penetration depth of 1 mm at a temperature of at least 90°C as well as a flexural modulus of from 3 kpsi (20 MPa) to 13 kpsi (90 MPa). Alternatively, the inventive interpolymers can have a thermomechanical analysis penetration depth of 1 mm at a temperature of at least 104°C as well as a flexural modulus of at least 3 kpsi (20 MPa). They may be characterized as having an abrasion resistance (or volume loss) of less than 90 mm^3 . Figure 7 shows the TMA (1 mm) versus flex modulus for the inventive polymers, as compared to other known polymers. The inventive polymers have significantly better flexibility-heat resistance balance than the other polymers.

[78] Additionally, the ethylene/ α -olefin interpolymers can have a melt index, I_2 , from 0.01 to 2000 g/10 minutes, preferably from 0.01 to 1000 g/10 minutes, more preferably from 0.01 to 500 g/10 minutes, and especially from 0.01 to 100 g/10 minutes. In certain embodiments, the ethylene/ α -olefin interpolymers have a melt index, I_2 , from 0.01 to 10 g/10 minutes, from 0.5 to 50 g/10 minutes, from 1 to 30 g/10 minutes, from 1 to 6 g/10 minutes or

from 0.3 to 10 g/10 minutes. In certain embodiments, the melt index for the ethylene/ α -olefin polymers is 1 g/10 minutes, 3 g/10 minutes or 5 g/10 minutes.

[79] The polymers can have molecular weights, M_w , from 1,000 g/mole to 5,000,000 g/mole, preferably from 1000 g/mole to 1,000,000, more preferably from 10,000 g/mole to 500,000 g/mole, and especially from 10,000 g/mole to 300,000 g/mole. The density of the inventive polymers can be from 0.80 to 0.99 g/cm³ and preferably for ethylene containing polymers from 0.85 g/cm³ to 0.97 g/cm³. In certain embodiments, the density of the ethylene/ α -olefin polymers ranges from 0.860 to 0.925 g/cm³ or 0.867 to 0.910 g/cm³.

[80] The process of making the polymers has been disclosed in the following patent applications: U.S. Provisional Application No. 60/553,906, filed March 17, 2004; U.S. Provisional Application No. 60/662,937, filed March 17, 2005; U.S. Provisional Application No. 60/662,939, filed March 17, 2005; U.S. Provisional Application No. 60/5662938, filed March 17, 2005; PCT Application No. PCT/US2005/008916, filed March 17, 2005; PCT Application No. PCT/US2005/008915, filed March 17, 2005; and PCT Application No. PCT/US2005/008917, filed March 17, 2005, all of which are incorporated by reference herein in their entirety. For example, one such method comprises contacting ethylene and optionally one or more addition polymerizable monomers other than ethylene under addition polymerization conditions with a catalyst composition comprising:

the admixture or reaction product resulting from combining:

(A) a first olefin polymerization catalyst having a high comonomer incorporation index,

(B) a second olefin polymerization catalyst having a comonomer incorporation index less than 90 percent, preferably less than 50 percent, most preferably less than 5 percent of the comonomer incorporation index of catalyst (A), and

(C) a chain shuttling agent.

[81] Representative catalysts and chain shuttling agent are as follows.

[82] **Catalyst (A1)** is [N-(2,6-di(1-methylethyl)phenyl)amido](2-isopropylphenyl)(α -naphthalen-2-diyl(6-pyridin-2-diyl)methane)]hafnium dimethyl, prepared

according to the teachings of WO 03/40195, 2003US0204017, USSN 10/429,024, filed May 2, 2003, and WO 04/24740.

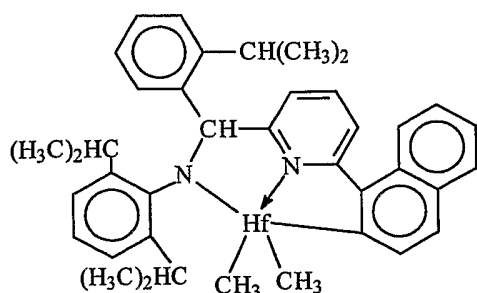

[83] **Catalyst (A2)** is [N-(2,6-di(1-methylethyl)phenyl)amido)(2-methylphenyl)(1,2-phenylene-(6-pyridin-2-diyl)methane)]hafnium dimethyl, prepared according to the teachings of WO 03/40195, 2003US0204017, USSN 10/429,024, filed May 2, 2003, and WO 04/24740.

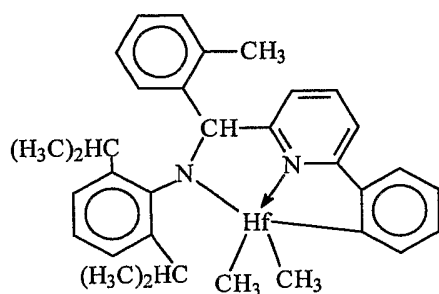

[84] Catalyst (A3) is bis[N,N'''-(2,4,6-
10 tri(methylphenyl)amido)ethylenediamine]hafnium dibenzyl.

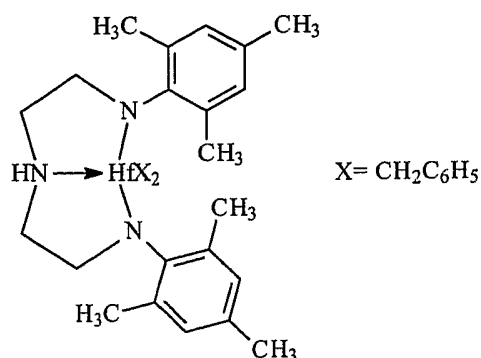

[85] **Catalyst (A4)** is bis((2-oxoyl-3-(dibenzo-1H-pyrrole-1-yl)-5-(methyl)phenyl)-2-phenoxyethyl)cyclohexane-1,2-diyl zirconium (IV) dibenzyl, prepared substantially according to the teachings of US-A-2004/0010103.

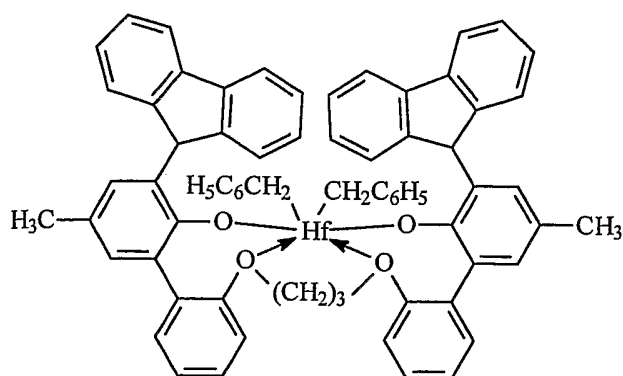

[86] **Catalyst (B1)** is 1,2-bis-(3,5-di-*t*-butylphenylene)(1-(N-(1-methylethyl)immino)methyl)(2-oxoyl) zirconium dibenzyl

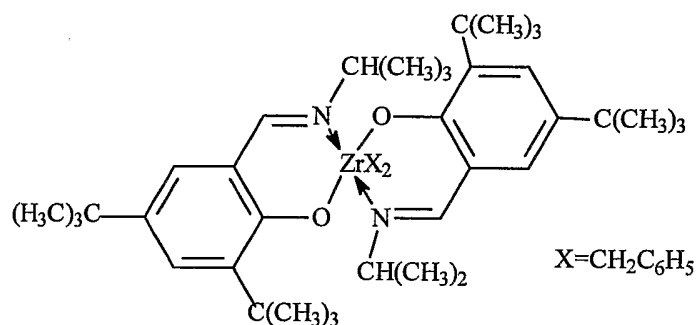

5 [87] **Catalyst (B2)** is 1,2-bis-(3,5-di-*t*-butylphenylene)(1-(N-(2-methylcyclohexyl)immino)methyl)(2-oxoyl) zirconium dibenzyl

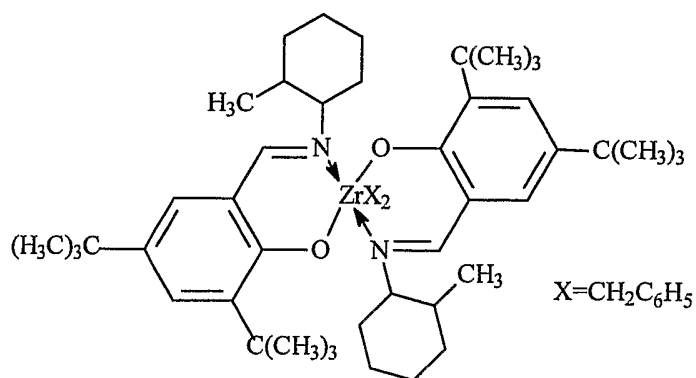

[88] **Catalyst (C1)** is (t-butylamido)dimethyl(3-N-pyrrolyl-1,2,3,3a,7a- η -inden-1-yl)silanetitanium dimethyl prepared substantially according to the techniques of USP

10 6,268,444:

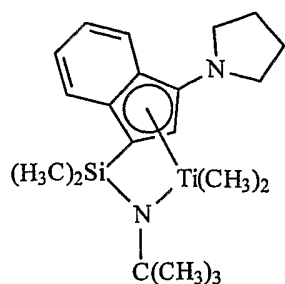

[89] **Catalyst (C2)** is (t-butylamido)di(4-methylphenyl)(2-methyl-1,2,3,3a,7a-η-inden-1-yl)silanetitanium dimethyl prepared substantially according to the teachings of US-A-2003/004286:

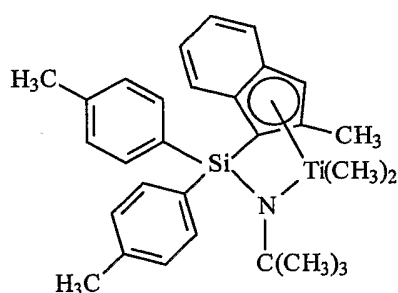

5

[90] **Catalyst (C3)** is (t-butylamido)di(4-methylphenyl)(2-methyl-1,2,3,3a,8a-η-s-indacen-1-yl)silanetitanium dimethyl prepared substantially according to the teachings of US-A-2003/004286:

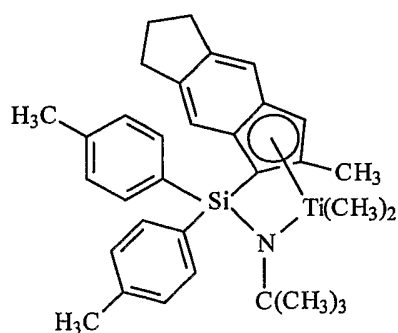

10 [91] **Catalyst (D1)** is bis(dimethyldisiloxane)(indene-1-yl)zirconium dichloride available from Sigma-Aldrich:

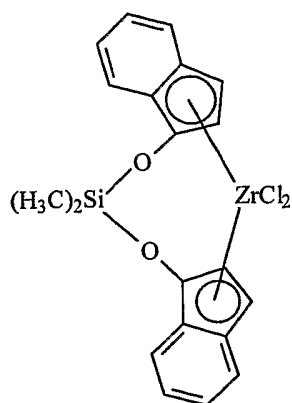

[92] **Shuttling Agents** The shuttling agents employed include diethylzinc, di(i-butyl)zinc, di(n-hexyl)zinc, triethylaluminum, trioctylaluminum, triethylgallium, i-butylaluminum bis(dimethyl(t-butyl)siloxane), i-butylaluminum bis(di(trimethylsilyl)amide),
 5 n-octylaluminum di(pyridine-2-methoxide), bis(n-octadecyl)i-butylaluminum, i-butylaluminum bis(di(n-pentyl)amide), n-octylaluminum bis(2,6-di-t-butylphenoxide, n-octylaluminum di(ethyl(1-naphthyl)amide), ethylaluminum bis(t-butyl)dimethylsiloxide), ethylaluminum di(bis(trimethylsilyl)amide), ethylaluminum bis(2,3,6,7-dibenzo-1-azacycloheptaneamide), n-octylaluminum bis(2,3,6,7-dibenzo-1-azacycloheptaneamide), n-
 10 octylaluminum bis(dimethyl(t-butyl)siloxide, ethylzinc (2,6-diphenylphenoxide), and ethylzinc (t-butoxide).

[93] Preferably, the foregoing process takes the form of a continuous solution process for forming block copolymers, especially multi-block copolymers, preferably linear multi-block copolymers of two or more monomers, more especially ethylene and a C₃₋₂₀
 15 olefin or cycloolefin, and most especially ethylene and a C₄₋₂₀ α-olefin, using multiple catalysts that are incapable of interconversion. That is, the catalysts are chemically distinct. Under continuous solution polymerization conditions, the process is ideally suited for polymerization of mixtures of monomers at high monomer conversions. Under these polymerization conditions, shuttling from the chain shuttling agent to the catalyst becomes
 20 advantaged compared to chain growth, and multi-block copolymers, especially linear multi-block copolymers are formed in high efficiency.

[94] The inventive interpolymers may be differentiated from conventional, random copolymers, physical blends of polymers, and block copolymers prepared via sequential monomer addition, fluxional catalysts, anionic or cationic living polymerization techniques.
 25 In particular, compared to a random copolymer of the same monomers and monomer content

at equivalent crystallinity or modulus, the inventive interpolymers have better (higher) heat resistance as measured by melting point, higher TMA penetration temperature, higher high-temperature tensile strength, and/or higher high-temperature torsion storage modulus as determined by dynamic mechanical analysis. Compared to a random copolymer containing the same monomers and monomer content, the inventive interpolymers have lower compression set, particularly at elevated temperatures, lower stress relaxation, higher creep resistance, higher tear strength, higher blocking resistance, faster setup due to higher crystallization (solidification) temperature, higher recovery (particularly at elevated temperatures), better abrasion resistance, higher retractive force, and better oil and filler acceptance.

[95] The inventive interpolymers also exhibit a unique crystallization and branching distribution relationship. That is, the inventive interpolymers have a relatively large difference between the tallest peak temperature measured using CRYSTAF and DSC as a function of heat of fusion, especially as compared to random copolymers containing the same monomers and monomer level or physical blends of polymers, such as a blend of a high density polymer and a lower density copolymer, at equivalent overall density. It is believed that this unique feature of the inventive interpolymers is due to the unique distribution of the comonomer in blocks within the polymer backbone. In particular, the inventive interpolymers may comprise alternating blocks of differing comonomer content (including homopolymer blocks). The inventive interpolymers may also comprise a distribution in number and/or block size of polymer blocks of differing density or comonomer content, which is a Schultz-Flory type of distribution. In addition, the inventive interpolymers also have a unique peak melting point and crystallization temperature profile that is substantially independent of polymer density, modulus, and morphology. In a preferred embodiment, the microcrystalline order of the polymers demonstrates characteristic spherulites and lamellae that are distinguishable from random or block copolymers, even at PDI values that are less than 1.7, or even less than 1.5, down to less than 1.3.

[96] Moreover, the inventive interpolymers may be prepared using techniques to influence the degree or level of blockiness. That is the amount of comonomer and length of each polymer block or segment can be altered by controlling the ratio and type of catalysts and shuttling agent as well as the temperature of the polymerization, and other polymerization variables. A surprising benefit of this phenomenon is the discovery that as

the degree of blockiness is increased, the optical properties, tear strength, and high temperature recovery properties of the resulting polymer are improved. In particular, haze decreases while clarity, tear strength, and high temperature recovery properties increase as the average number of blocks in the polymer increases. By selecting shuttling agents and catalyst combinations having the desired chain transferring ability (high rates of shuttling with low levels of chain termination) other forms of polymer termination are effectively suppressed. Accordingly, little if any β -hydride elimination is observed in the polymerization of ethylene/ α -olefin comonomer mixtures according to embodiments of the invention, and the resulting crystalline blocks are highly, or substantially completely, linear, possessing little or no long chain branching.

[97] Polymers with highly crystalline chain ends can be selectively prepared in accordance with embodiments of the invention. In elastomer applications, reducing the relative quantity of polymer that terminates with an amorphous block reduces the intermolecular dilutive effect on crystalline regions. This result can be obtained by choosing chain shuttling agents and catalysts having an appropriate response to hydrogen or other chain terminating agents. Specifically, if the catalyst which produces highly crystalline polymer is more susceptible to chain termination (such as by use of hydrogen) than the catalyst responsible for producing the less crystalline polymer segment (such as through higher comonomer incorporation, regio-error, or atactic polymer formation), then the highly crystalline polymer segments will preferentially populate the terminal portions of the polymer. Not only are the resulting terminated groups crystalline, but upon termination, the highly crystalline polymer forming catalyst site is once again available for reinitiation of polymer formation. The initially formed polymer is therefore another highly crystalline polymer segment. Accordingly, both ends of the resulting multi-block copolymer are preferentially highly crystalline.

[98] The ethylene α -olefin interpolymers used in the embodiments of the invention are preferably interpolymers of ethylene with at least one C₃-C₂₀ α -olefin. Copolymers of ethylene and a C₃-C₂₀ α -olefin are especially preferred. The interpolymers may further comprise C₄-C₁₈ diolefin and/or alkenylbenzene. Suitable unsaturated comonomers useful for polymerizing with ethylene include, for example, ethylenically unsaturated monomers, conjugated or nonconjugated dienes, polyenes, alkenylbenzenes, etc. Examples of such comonomers include C₃-C₂₀ α -olefins such as propylene, isobutylene, 1-butene, 1-hexene,

1-pentene, 4-methyl-1-pentene, 1-heptene, 1-octene, 1-nonene, 1-decene, and the like. 1-Butene and 1-octene are especially preferred. Other suitable monomers include styrene, halo- or alkyl-substituted styrenes, vinylbenzocyclobutane, 1,4-hexadiene, 1,7-octadiene, and naphthenics (e.g., cyclopentene, cyclohexene and cyclooctene).

5 [99] While ethylene/ α -olefin interpolymers are preferred polymers, other ethylene/olefin polymers may also be used. Olefins as used herein refer to a family of unsaturated hydrocarbon-based compounds with at least one carbon-carbon double bond. Depending on the selection of catalysts, any olefin may be used in embodiments of the invention. Preferably, suitable olefins are C₃-C₂₀ aliphatic and aromatic compounds
10 containing vinylic unsaturation, as well as cyclic compounds, such as cyclobutene, cyclopentene, dicyclopentadiene, and norbornene, including but not limited to, norbornene substituted in the 5 and 6 position with C₁-C₂₀ hydrocarbyl or cyclohydrocarbyl groups. Also included are mixtures of such olefins as well as mixtures of such olefins with C₄-C₄₀ diolefin compounds.

15 [100] Examples of olefin monomers include, but are not limited to propylene, isobutylene, 1-butene, 1-pentene, 1-hexene, 1-heptene, 1-octene, 1-nonene, 1-decene, and 1-dodecene, 1-tetradecene, 1-hexadecene, 1-octadecene, 1-eicosene, 3-methyl-1-butene, 3-methyl-1-pentene, 4-methyl-1-pentene, 4,6-dimethyl-1-heptene, 4-vinylcyclohexene, vinylcyclohexane, norbornadiene, ethylidene norbornene, cyclopentene, cyclohexene,
20 dicyclopentadiene, cyclooctene, C₄-C₄₀ dienes, including but not limited to 1,3-butadiene, 1,3-pentadiene, 1,4-hexadiene, 1,5-hexadiene, 1,7-octadiene, 1,9-decadiene, other C₄-C₄₀ α -olefins, and the like. In certain embodiments, the α -olefin is propylene, 1-butene, 1-pentene, 1-hexene, 1-octene or a combination thereof. Although any hydrocarbon containing a vinyl group potentially may be used in embodiments of the invention, practical issues such
25 as monomer availability, cost, and the ability to conveniently remove unreacted monomer from the resulting polymer may become more problematic as the molecular weight of the monomer becomes too high.

 [101] The polymerization processes described herein are well suited for the production of olefin polymers comprising monovinylidene aromatic monomers including
30 styrene, o-methyl styrene, p-methyl styrene, t-butylstyrene, and the like. In particular, interpolymers comprising ethylene and styrene can be prepared by following the teachings

herein. Optionally, copolymers comprising ethylene, styrene and a C₃-C₂₀ alpha olefin, optionally comprising a C₄-C₂₀ diene, having improved properties can be prepared.

[102] Suitable non-conjugated diene monomers can be a straight chain, branched chain or cyclic hydrocarbon diene having from 6 to 15 carbon atoms. Examples of suitable non-conjugated dienes include, but are not limited to, straight chain acyclic dienes, such as 1,4-hexadiene, 1,6-octadiene, 1,7-octadiene, 1,9-decadiene, branched chain acyclic dienes, such as 5-methyl-1,4-hexadiene; 3,7-dimethyl-1,6-octadiene; 3,7-dimethyl-1,7-octadiene and mixed isomers of dihydromyricene and dihydroocinene, single ring alicyclic dienes, such as 1,3-cyclopentadiene; 1,4-cyclohexadiene; 1,5-cyclooctadiene and 1,5-cyclododecadiene, and multi-ring alicyclic fused and bridged ring dienes, such as tetrahydroindene, methyl tetrahydroindene, dicyclopentadiene, bicyclo-(2,2,1)-hepta-2,5-diene; alkenyl, alkylidene, cycloalkenyl and cycloalkylidene norbornenes, such as 5-methylene-2-norbornene (MNB); 5-propenyl-2-norbornene, 5-isopropylidene-2-norbornene, 5-(4-cyclopentenyl)-2-norbornene, 5-cyclohexylidene-2-norbornene, 5-vinyl-2-norbornene, and norbornadiene. Of the dienes typically used to prepare EPDMs, the particularly preferred dienes are 1,4-hexadiene (HD), 5-ethylidene-2-norbornene (ENB), 5-vinylidene-2-norbornene (VNB), 5-methylene-2-norbornene (MNB), and dicyclopentadiene (DCPD). The especially preferred dienes are 5-ethylidene-2-norbornene (ENB) and 1,4-hexadiene (HD).

[103] One class of desirable polymers that can be made in accordance with embodiments of the invention are elastomeric interpolymers of ethylene, a C₃-C₂₀ α -olefin, especially propylene, and optionally one or more diene monomers. Preferred α -olefins for use in this embodiment of the present invention are designated by the formula CH₂=CHR*, where R* is a linear or branched alkyl group of from 1 to 12 carbon atoms. Examples of suitable α -olefins include, but are not limited to, propylene, isobutylene, 1-butene, 1-pentene, 1-hexene, 4-methyl-1-pentene, and 1-octene. A particularly preferred α -olefin is propylene. The propylene based polymers are generally referred to in the art as EP or EPDM polymers. Suitable dienes for use in preparing such polymers, especially multi-block EPDM type polymers include conjugated or non-conjugated, straight or branched chain-, cyclic- or polycyclic- dienes comprising from 4 to 20 carbons. Preferred dienes include 1,4-pentadiene, 1,4-hexadiene, 5-ethylidene-2-norbornene, dicyclopentadiene, cyclohexadiene, and 5-butylidene-2-norbornene. A particularly preferred diene is 5-ethylidene-2-norbornene.

[104] Because the diene containing polymers comprise alternating segments or blocks containing greater or lesser quantities of the diene (including none) and α -olefin (including none), the total quantity of diene and α -olefin may be reduced without loss of subsequent polymer properties. That is, because the diene and α -olefin monomers are preferentially incorporated into one type of block of the polymer rather than uniformly or randomly throughout the polymer, they are more efficiently utilized and subsequently the crosslink density of the polymer can be better controlled. Such crosslinkable elastomers and the cured products have advantaged properties, including higher tensile strength and better elastic recovery.

[105] In some embodiments, the inventive interpolymers made with two catalysts incorporating differing quantities of comonomer have a weight ratio of blocks formed thereby from 95:5 to 5:95. The elastomeric polymers desirably have an ethylene content of from 20 to 90 percent, a diene content of from 0.1 to 10 percent, and an α -olefin content of from 10 to 80 percent, based on the total weight of the polymer. Further preferably, the multi-block elastomeric polymers have an ethylene content of from 60 to 90 percent, a diene content of from 0.1 to 10 percent, and an α -olefin content of from 10 to 40 percent, based on the total weight of the polymer. Preferred polymers are high molecular weight polymers, having a weight average molecular weight (Mw) from 10,000 to about 2,500,000, preferably from 20,000 to 500,000, more preferably from 20,000 to 350,000, and a polydispersity less than 3.5, more preferably less than 3.0, and a Mooney viscosity (ML (1+4) 125°C.) from 1 to 250. More preferably, such polymers have an ethylene content from 65 to 75 percent, a diene content from 0 to 6 percent, and an α -olefin content from 20 to 35 percent.

[106] The ethylene/ α -olefin interpolymers can be functionalized by incorporating at least one functional group in its polymer structure. Exemplary functional groups may include, for example, ethylenically unsaturated mono- and di-functional carboxylic acids, ethylenically unsaturated mono- and di-functional carboxylic acid anhydrides, salts thereof and esters thereof. Such functional groups may be grafted to an ethylene/ α -olefin interpolymers, or it may be copolymerized with ethylene and an optional additional comonomer to form an interpolymers of ethylene, the functional comonomer and optionally other comonomer(s). Means for grafting functional groups onto polyethylene are described for example in U.S. Patents Nos. 4,762,890, 4,927,888, and 4,950,541, the disclosures of

these patents are incorporated herein by reference in their entirety. One particularly useful functional group is malic anhydride.

[107] The amount of the functional group present in the functional interpolymer can vary. The functional group can typically be present in a copolymer-type functionalized interpolymer in an amount of at least about 1.0 weight percent, preferably at least about 5 weight percent, and more preferably at least about 7 weight percent. The functional group will typically be present in a copolymer-type functionalized interpolymer in an amount less than about 40 weight percent, preferably less than about 30 weight percent, and more preferably less than about 25 weight percent.

10 Testing Methods

[108] In the examples that follow, the following analytical techniques are employed:

GPC Method for Samples 1-4 and A-C

[109] An automated liquid-handling robot equipped with a heated needle set to 160°C is used to add enough 1,2,4-trichlorobenzene stabilized with 300 ppm Ionol to each dried polymer sample to give a final concentration of 30 mg/mL. A small glass stir rod is placed into each tube and the samples are heated to 160°C for 2 hours on a heated, orbital-shaker rotating at 250 rpm. The concentrated polymer solution is then diluted to 1 mg/ml using the automated liquid-handling robot and the heated needle set to 160°C.

[110] A Symyx Rapid GPC system is used to determine the molecular weight data for each sample. A Gilson 350 pump set at 2.0 ml/min flow rate is used to pump helium-purged 1,2-dichlorobenzene stabilized with 300 ppm Ionol as the mobile phase through three Plgel 10 micrometer (μm) Mixed B 300mm x 7.5mm columns placed in series and heated to 160°C. A Polymer Labs ELS 1000 Detector is used with the Evaporator set to 250°C, the Nebulizer set to 165°C, and the nitrogen flow rate set to 1.8 SLM at a pressure of 60-80 psi (400-600 kPa) N₂. The polymer samples are heated to 160°C and each sample injected into a 250 μl loop using the liquid-handling robot and a heated needle. Serial analysis of the polymer samples using two switched loops and overlapping injections are used. The sample data is collected and analyzed using Symyx EpochTM software. Peaks are manually integrated and the molecular weight information reported uncorrected against a polystyrene standard calibration curve.

Standard CRYSTAF Method

[111] Branching distributions are determined by crystallization analysis fractionation (CRYSTAF) using a CRYSTAF 200 unit commercially available from PolymerChar, Valencia, Spain. The samples are dissolved in 1,2,4 trichlorobenzene at 160°C (0.66 mg/mL) for 1 hr and stabilized at 95°C for 45 minutes. The sampling temperatures range from 95 to 30°C at a cooling rate of 0.2°C/min. An infrared detector is used to measure the polymer solution concentrations. The cumulative soluble concentration is measured as the polymer crystallizes while the temperature is decreased. The analytical derivative of the cumulative profile reflects the short chain branching distribution of the polymer.

[112] The CRYSTAF peak temperature and area are identified by the peak analysis module included in the CRYSTAF Software (Version 2001.b, PolymerChar, Valencia, Spain). The CRYSTAF peak finding routine identifies a peak temperature as a maximum in the dW/dT curve and the area between the largest positive inflections on either side of the identified peak in the derivative curve. To calculate the CRYSTAF curve, the preferred processing parameters are with a temperature limit of 70°C and with smoothing parameters above the temperature limit of 0.1, and below the temperature limit of 0.3.

DSC Standard Method (Excluding Samples 1-4 and A-C)

[113] Differential Scanning Calorimetry results are determined using a TAI model Q1000 DSC equipped with an RCS cooling accessory and an autosampler. A nitrogen purge gas flow of 50 ml/min is used. The sample is pressed into a thin film and melted in the press at about 175°C and then air-cooled to room temperature (25°C). 3-10 mg of material is then cut into a 6 mm diameter disk, accurately weighed, placed in a light aluminum pan (ca 50 mg), and then crimped shut. The thermal behavior of the sample is investigated with the following temperature profile. The sample is rapidly heated to 180°C and held isothermal for 3 minutes in order to remove any previous thermal history. The sample is then cooled to -40°C at 10°C/min cooling rate and held at -40°C for 3 minutes. The sample is then heated to 150 °C at 10°C/min. heating rate. The cooling and second heating curves are recorded.

[114] The DSC melting peak is measured as the maximum in heat flow rate (W/g) with respect to the linear baseline drawn between -30°C and end of melting. The heat of

fusion is measured as the area under the melting curve between -30°C and the end of melting using a linear baseline.

GPC Method (Excluding Samples 1-4 and A-C)

[115] The gel permeation chromatographic system consists of either a Polymer Laboratories Model PL-210 or a Polymer Laboratories Model PL-220 instrument. The column and carousel compartments are operated at 140 °C. Three Polymer Laboratories 10-micron Mixed-B columns are used. The solvent is 1,2,4 trichlorobenzene. The samples are prepared at a concentration of 0.1 grams of polymer in 50 milliliters of solvent containing 200 ppm of butylated hydroxytoluene (BHT). Samples are prepared by agitating lightly for 2 hours at 160°C. The injection volume used is 100 microliters and the flow rate is 1.0 ml/minute.

[116] Calibration of the GPC column set is performed with 21 narrow molecular weight distribution polystyrene standards with molecular weights ranging from 580 to 8,400,000, arranged in 6 “cocktail” mixtures with at least a decade of separation between individual molecular weights. The standards are purchased from Polymer Laboratories (Shropshire, UK). The polystyrene standards are prepared at 0.025 grams in 50 milliliters of solvent for molecular weights equal to or greater than 1,000,000, and 0.05 grams in 50 milliliters of solvent for molecular weights less than 1,000,000. The polystyrene standards are dissolved at 80°C with gentle agitation for 30 minutes. The narrow standards mixtures are run first and in order of decreasing highest molecular weight component to minimize degradation. The polystyrene standard peak molecular weights are converted to polyethylene molecular weights using the following equation (as described in Williams and Ward, J. Polym. Sci., Polym. Let., 6, 621 (1968)): $M_{\text{polyethylene}} = 0.431(M_{\text{polystyrene}})$.

[117] Polyethylene equivalent molecular weight calculations are performed using Viscotek TriSEC software Version 3.0.

Compression Set

[118] Compression set is measured according to ASTM D 395. The sample is prepared by stacking 25.4 mm diameter round discs of 3.2 mm, 2.0 mm, and 0.25 mm thickness until a total thickness of 12.7 mm is reached. The discs are cut from 12.7 cm x 12.7 cm compression molded plaques molded with a hot press under the following conditions:

zero pressure for 3 min at 190°C, followed by 86 MPa for 2 min at 190°C, followed by cooling inside the press with cold running water at 86 MPa.

Density

[119] Samples for density measurement are prepared according to ASTM D 1928.

5 Measurements are made within one hour of sample pressing using ASTM D792, Method B.

Flexural/Secant Modulus/ Storage Modulus

[120] Samples are compression molded using ASTM D 1928. Flexural and 2 percent secant moduli are measured according to ASTM D-790. Storage modulus is measured according to ASTM D 5026-01 or equivalent technique.

10 **Optical properties**

[121] Films of 0.4 mm thickness are compression molded using a hot press (Carver Model #4095-4PR1001R). The pellets are placed between polytetrafluoroethylene sheets, heated at 190 °C at 55 psi (380 kPa) for 3 min, followed by 1.3 MPa for 3 min, and then 2.6 MPa for 3 min. The film is then cooled in the press with running cold water at 1.3 MPa for 1
15 min. The compression molded films are used for optical measurements, tensile behavior, recovery, and stress relaxation.

[122] Clarity is measured using BYK Gardner Haze-gard as specified in ASTM D 1746.

[123] 45° gloss is measured using BYK Gardner Glossmeter Microgloss 45° as
20 specified in ASTM D-2457

[124] Internal haze is measured using BYK Gardner Haze-gard based on ASTM D 1003 Procedure A. Mineral oil is applied to the film surface to remove surface scratches.

Mechanical Properties - Tensile, Hysteresis, and Tear

[125] Stress-strain behavior in uniaxial tension is measured using ASTM D 1708
25 microtensile specimens. Samples are stretched with an Instron at 500 % min⁻¹ at 21°C. Tensile strength and elongation at break are reported from an average of 5 specimens.

[126] 100% and 300% Hysteresis is determined from cyclic loading to 100% and 300% strains using ASTM D 1708 microtensile specimens with an Instron™ instrument. The sample is loaded and unloaded at 267 % min⁻¹ for 3 cycles at 21°C. Cyclic experiments at 300% and 80°C are conducted using an environmental chamber. In the 80 °C experiment, the sample is allowed to equilibrate for 45 minutes at the test temperature before testing. In the 21 °C, 300% strain cyclic experiment, the retractive stress at 150% strain from the first unloading cycle is recorded. Percent recovery for all experiments are calculated from the first unloading cycle using the strain at which the load returned to the base line. The percent recovery is defined as:

$$\% \text{ Recovery} = \frac{\epsilon_f - \epsilon_s}{\epsilon_f} \times 100$$

where ϵ_f is the strain taken for cyclic loading and ϵ_s is the strain where the load returns to the baseline during the 1st unloading cycle.

[127] Stress relaxation is measured at 50 percent strain and 37 °C for 12 hours using an Instron™ instrument equipped with an environmental chamber. The gauge geometry was 76 mm x 25 mm x 0.4 mm. After equilibrating at 37°C for 45 min in the environmental chamber, the sample was stretched to 50% strain at 333% min⁻¹. Stress was recorded as a function of time for 12 hours. The percent stress relaxation after 12 hours was calculated using the formula:

$$\% \text{ Stress Relaxation} = \frac{L_0 - L_{12}}{L_0} \times 100$$

where L_0 is the load at 50% strain at 0 time and L_{12} is the load at 50 percent strain after 12 hours.

[128] Tensile notched tear experiments are carried out on samples having a density of 0.88 g/cc or less using an Instron™ instrument. The geometry consists of a gauge section of 76 mm x 13 mm x 0.4 mm with a 2 mm notch cut into the sample at half the specimen length. The sample is stretched at 508 mm min⁻¹ at 21 °C until it breaks. The tear energy is calculated as the area under the stress-elongation curve up to strain at maximum load. An average of at least 3 specimens are reported.

TMA

[129] Thermal Mechanical Analysis (Penetration Temperature) is conducted on 30mm diameter x 3.3 mm thick, compression molded discs, formed at 180°C and 10 MPa molding pressure for 5 minutes and then air quenched. The instrument used is a TMA 7, brand available from Perkin-Elmer. In the test, a probe with 1.5 mm radius tip (P/N N519-0416) is applied to the surface of the sample disc with 1N force. The temperature is raised at 5°C/min from 25°C. The probe penetration distance is measured as a function of temperature. The experiment ends when the probe has penetrated 1 mm into the sample.

DMA

[130] Dynamic Mechanical Analysis (DMA) is measured on compression molded disks formed in a hot press at 180°C at 10 MPa pressure for 5 minutes and then water cooled in the press at 90°C / min. Testing is conducted using an ARES controlled strain rheometer (TA instruments) equipped with dual cantilever fixtures for torsion testing.

[131] A 1.5mm plaque is pressed and cut in a bar of dimensions 32x12mm. The sample is clamped at both ends between fixtures separated by 10mm (grip separation ΔL) and subjected to successive temperature steps from -100°C to 200°C (5°C per step). At each temperature the torsion modulus G' is measured at an angular frequency of 10 rad/s, the strain amplitude being maintained between 0.1 percent and 4 percent to ensure that the torque is sufficient and that the measurement remains in the linear regime.

[132] An initial static force of 10 g is maintained (auto-tension mode) to prevent slack in the sample when thermal expansion occurs. As a consequence, the grip separation ΔL increases with the temperature, particularly above the melting or softening point of the polymer sample. The test stops at the maximum temperature or when the gap between the fixtures reaches 65 mm.

Melt Index

[133] Melt index, or I_2 , is measured in accordance with ASTM D 1238, Condition 190°C/2.16 kg. Melt index, or I_{10} is also measured in accordance with ASTM D 1238, Condition 190°C/10 kg.

ATREF

[134] Analytical temperature rising elution fractionation (ATREF) analysis is conducted according to the method described in USP 4,798,081 and Wilde, L.; Ryle, T.R.; Knobeloch, D.C.; Peat, I.R.; *Determination of Branching Distributions in Polyethylene and Ethylene Copolymers*, J. Polym. Sci., 20, 441-455 (1982), which are incorporated by reference herein in their entirety. The composition to be analyzed is dissolved in trichlorobenzene and allowed to crystallize in a column containing an inert support (stainless steel shot) by slowly reducing the temperature to 20°C at a cooling rate of 0.1°C/min. The column is equipped with an infrared detector. An ATREF chromatogram curve is then generated by eluting the crystallized polymer sample from the column by slowly increasing the temperature of the eluting solvent (trichlorobenzene) from 20 to 120°C at a rate of 1.5°C/min.

¹³C NMR Analysis

[135] The samples are prepared by adding approximately 3g of a 50/50 mixture of tetrachloroethane-d₂/orthodichlorobenzene to 0.4 g sample in a 10 mm NMR tube. The samples are dissolved and homogenized by heating the tube and its contents to 150°C. The data are collected using a JEOL Eclipse™ 400MHz spectrometer or a Varian Unity Plus™ 400MHz spectrometer, corresponding to a ¹³C resonance frequency of 100.5 MHz. The data are acquired using 4000 transients per data file with a 6 second pulse repetition delay. To achieve minimum signal-to-noise for quantitative analysis, multiple data files are added together. The spectral width is 25,000 Hz with a minimum file size of 32K data points. The samples are analyzed at 130 °C in a 10 mm broad band probe. The comonomer incorporation is determined using Randall's triad method (Randall, J.C.; JMS-Rev. Macromol. Chem. Phys., C29, 201-317 (1989), which is incorporated by reference herein in its entirety.

Polymer Fractionation by TREF

[136] Large-scale TREF fractionation is carried by dissolving 15-20 g of polymer in 2 liters of 1,2,4-trichlorobenzene (TCB) by stirring for 4 hours at 160°C. The polymer solution is forced by 15 psig (100 kPa) nitrogen onto a 3 inch by 4 foot (7.6 cm x 12 cm) steel column packed with a 60:40 (v:v) mix of 30-40 mesh (600-425 µm) spherical, technical quality glass beads (available from Potters Industries, HC 30 Box 20, Brownwood, TX,

76801) and stainless steel, 0.028" (0.7mm) diameter cut wire shot (available from Pellets, Inc. 63 Industrial Drive, North Tonawanda, NY, 14120). The column is immersed in a thermally controlled oil jacket, set initially to 160 °C. The column is first cooled ballistically to 125 °C, then slow cooled to 20 °C at 0.04 °C per minute and held for one hour. Fresh TCB is introduced at about 65 ml/min while the temperature is increased at 0.167 °C per minute.

[137] Approximately 2000 ml portions of eluant from the preparative TREF column are collected in a 16 station, heated fraction collector. The polymer is concentrated in each fraction using a rotary evaporator until about 50 to 100 ml of the polymer solution remains. The concentrated solutions are allowed to stand overnight before adding excess methanol, filtering, and rinsing (approx. 300-500 ml of methanol including the final rinse). The filtration step is performed on a 3 position vacuum assisted filtering station using 5.0 µm polytetrafluoroethylene coated filter paper (available from Osmonics Inc., Cat# Z50WP04750). The filtrated fractions are dried overnight in a vacuum oven at 60 °C and weighed on an analytical balance before further testing.

15 Melt Strength

[138] Melt Strength (MS) is measured by using a capillary rheometer fitted with a 2.1 mm diameter, 20:1 die with an entrance angle of approximately 45 degrees. After equilibrating the samples at 190°C for 10 minutes, the piston is run at a speed of 1 inch/minute (2.54 cm/minute). The standard test temperature is 190°C. The sample is drawn uniaxially to a set of accelerating nips located 100 mm below the die with an acceleration of 2.4 mm/sec². The required tensile force is recorded as a function of the take-up speed of the nip rolls. The maximum tensile force attained during the test is defined as the melt strength. In the case of polymer melt exhibiting draw resonance, the tensile force before the onset of draw resonance was taken as melt strength. The melt strength is recorded in centiNewtons ("cN").

Catalysts

[139] The term "overnight", if used, refers to a time of approximately 16-18 hours, the term "room temperature", refers to a temperature of 20-25 °C, and the term "mixed alkanes" refers to a commercially obtained mixture of C₆₋₉ aliphatic hydrocarbons available under the trade designation Isopar E[®], from ExxonMobil Chemical Company. In the event

the name of a compound herein does not conform to the structural representation thereof, the structural representation shall control. The synthesis of all metal complexes and the preparation of all screening experiments were carried out in a dry nitrogen atmosphere using dry box techniques. All solvents used were HPLC grade and were dried before their use.

5 [140] **MMAO** refers to modified methylalumoxane, a triisobutylaluminum modified methylalumoxane available commercially from Akzo-Noble Corporation.

[141] The preparation of catalyst (B1) is conducted as follows.

a) Preparation of (1-methylethyl)(2-hydroxy-3,5-di(t-butyl)phenyl)methylimine

10 3,5-Di-t-butylsalicylaldehyde (3.00 g) is added to 10 mL of isopropylamine. The solution rapidly turns bright yellow. After stirring at ambient temperature for 3 hours, volatiles are removed under vacuum to yield a bright yellow, crystalline solid (97 percent yield).

b) Preparation of 1,2-bis-(3,5-di-t-butylphenylene)(1-(N-(1-methylethyl)immino)methyl)(2-oxoyl) zirconium dibenzyl

15 A solution of (1-methylethyl)(2-hydroxy-3,5-di(t-butyl)phenyl)imine (605 mg, 2.2 mmol) in 5 mL toluene is slowly added to a solution of $\text{Zr}(\text{CH}_2\text{Ph})_4$ (500 mg, 1.1 mmol) in 50 mL toluene. The resulting dark yellow solution is stirred for 30 min. Solvent is removed under reduced pressure to yield the desired product as a reddish-brown solid.

[142] The preparation of catalyst (B2) is conducted as follows.

20 a) Preparation of (1-(2-methylcyclohexyl)ethyl)(2-oxoyl-3,5-di(t-butyl)phenyl)imine

25 2-Methylcyclohexylamine (8.44 mL, 64.0 mmol) is dissolved in methanol (90 mL), and di-t-butylsalicylaldehyde (10.00 g, 42.67 mmol) is added. The reaction mixture is stirred for three hours and then cooled to -25°C for 12 hrs. The resulting yellow solid precipitate is collected by filtration and washed with cold methanol (2 x 15 mL), and then dried under reduced pressure. The yield is 11.17 g of a yellow solid. ^1H NMR is consistent with the desired product as a mixture of isomers.

b) Preparation of bis-(1-(2-methylcyclohexyl)ethyl)(2-oxoyl-3,5-di(t-butyl)phenyl)immino)zirconium dibenzyl

A solution of (1-(2-methylcyclohexyl)ethyl)(2-oxoyl-3,5-di(t-butyl)phenyl)imine (7.63 g, 23.2 mmol) in 200 mL toluene is slowly added to a solution of $Zr(CH_2Ph)_4$ (5.28 g, 11.6 mmol) in 600 mL toluene. The resulting dark yellow solution is stirred for 1 hour at 25°C. The solution is diluted further with 680 mL toluene to give a solution having a concentration of 0.00783 M.

[143] Cocatalyst 1 A mixture of methyl $di(C_{14-18}$ alkyl)ammonium salts of tetrakis(pentafluorophenyl)borate (here-in-after armeenium borate), prepared by reaction of a long chain trialkylamine (Armeen™ M2HT, available from Akzo-Nobel, Inc.), HCl and $Li[B(C_6F_5)_4]$, substantially as disclosed in USP 5,919,9883, Ex. 2.

[144] Cocatalyst 2 Mixed C_{14-18} alkyl $dimethylammonium$ salt of bis(tris(pentafluorophenyl)-alumane)-2-undecylimidazolide, prepared according to USP 6,395,671, Ex. 16.

[145] Shuttling Agents The shuttling agents employed include diethylzinc (DEZ, SA1), di(i-butyl)zinc (SA2), di(n-hexyl)zinc (SA3), triethylaluminum (TEA, SA4), trioctylaluminum (SA5), triethylgallium (SA6), i-butylaluminum bis(dimethyl(t-butyl)siloxane) (SA7), i-butylaluminum bis(di(trimethylsilyl)amide) (SA8), n-octylaluminum di(pyridine-2-methoxide) (SA9), bis(n-octadecyl)i-butylaluminum (SA10), i-butylaluminum bis(di(n-pentyl)amide) (SA11), n-octylaluminum bis(2,6-di-t-butylphenoxide) (SA12), n-octylaluminum di(ethyl(1-naphthyl)amide) (SA13), ethylaluminum bis(t-butyl $dimethylsiloxide$) (SA14), ethylaluminum di(bis(trimethylsilyl)amide) (SA15), ethylaluminum bis(2,3,6,7-dibenzo-1-azacycloheptaneamide) (SA16), n-octylaluminum bis(2,3,6,7-dibenzo-1-azacycloheptaneamide) (SA17), n-octylaluminum bis(dimethyl(t-butyl)siloxide) (SA18), ethylzinc (2,6-diphenylphenoxide) (SA19), and ethylzinc (t-butoxide) (SA20).

Examples 1-4, Comparative A-C

General High Throughput Parallel Polymerization Conditions

[146] Polymerizations are conducted using a high throughput, parallel polymerization reactor (PPR) available from Symyx technologies, Inc. and operated substantially according to USP's 6,248,540, 6,030,917, 6,362,309, 6,306,658, and 6,316,663. Ethylene copolymerizations are conducted at 130°C and 200 psi (1.4 MPa) with ethylene on demand using 1.2 equivalents of cocatalyst 1 based on total catalyst used (1.1 equivalents when MMAO is present). A series of polymerizations are conducted in a parallel pressure reactor (PPR) contained of 48 individual reactor cells in a 6 x 8 array that are fitted with a pre-weighed glass tube. The working volume in each reactor cell is 6000 µL. Each cell is temperature and pressure controlled with stirring provided by individual stirring paddles.

10 The monomer gas and quench gas are plumbed directly into the PPR unit and controlled by automatic valves. Liquid reagents are robotically added to each reactor cell by syringes and the reservoir solvent is mixed alkanes. The order of addition is mixed alkanes solvent (4 ml), ethylene, 1-octene comonomer (1 ml), cocatalyst 1 or cocatalyst 1/MMAO mixture, shuttling agent, and catalyst or catalyst mixture. When a mixture of cocatalyst 1 and MMAO or a

15 mixture of two catalysts is used, the reagents are premixed in a small vial immediately prior to addition to the reactor. When a reagent is omitted in an experiment, the above order of addition is otherwise maintained. Polymerizations are conducted for approximately 1-2 minutes, until predetermined ethylene consumptions are reached. After quenching with CO, the reactors are cooled and the glass tubes are unloaded. The tubes are transferred to a

20 centrifuge/vacuum drying unit, and dried for 12 hours at 60 °C. The tubes containing dried polymer are weighed and the difference between this weight and the tare weight gives the net yield of polymer. Results are contained in Table 1. In Table 1 and elsewhere in the application, comparative compounds are indicated by an asterisk (*).

[147] Examples 1-4 demonstrate the synthesis of linear block copolymers by the present invention as evidenced by the formation of a very narrow MWD, essentially monomodal copolymer when DEZ is present and a bimodal, broad molecular weight distribution product (a mixture of separately produced polymers) in the absence of DEZ. Due to the fact that Catalyst (A1) is known to incorporate more octene than Catalyst (B1), the different blocks or segments of the resulting copolymers of the invention are distinguishable

30 based on branching or density.

Table 1

| Ex. | Cat. (A1) (μmol) | Cat (B1) (μmol) | Cocat (μmol) | MMAO (μmol) | shuttling agent (μmol) | Yield (g) | \overline{M}_n | $\overline{M}_w/\overline{M}_n$ | hexyls ¹ |
|-----|----------------------------------|---------------------------------|------------------------------|-----------------------------|--|-----------|------------------|---------------------------------|---------------------|
| A* | 0.06 | - | 0.066 | 0.3 | - | 0.1363 | 300502 | 3.32 | - |
| B* | - | 0.1 | 0.110 | 0.5 | - | 0.1581 | 36957 | 1.22 | 2.5 |
| C* | 0.06 | 0.1 | 0.176 | 0.8 | - | 0.2038 | 45526 | 5.30 ² | 5.5 |
| 1 | 0.06 | 0.1 | 0.192 | - | DEZ (8.0) | 0.1974 | 28715 | 1.19 | 4.8 |
| 2 | 0.06 | 0.1 | 0.192 | - | DEZ (80.0) | 0.1468 | 2161 | 1.12 | 14.4 |
| 3 | 0.06 | 0.1 | 0.192 | - | TEA (8.0) | 0.208 | 22675 | 1.71 | 4.6 |
| 4 | 0.06 | 0.1 | 0.192 | - | TEA (80.0) | 0.1879 | 3338 | 1.54 | 9.4 |

¹ C₆ or higher chain content per 1000 carbons² Bimodal molecular weight distribution

5 [148] It may be seen the polymers produced according to the invention have a relatively narrow polydispersity ($\overline{M}_w/\overline{M}_n$) and larger block-copolymer content (trimer, tetramer, or larger) than polymers prepared in the absence of the shuttling agent.

[149] Further characterizing data for the polymers of Table 1 are determined by reference to the figures. More specifically DSC and ATREF results show the following:

10 [150] The DSC curve for the polymer of example 1 shows a 115.7°C melting point (T_m) with a heat of fusion of 158.1 J/g. The corresponding CRYSTAF curve shows the tallest peak at 34.5°C with a peak area of 52.9 percent. The difference between the DSC T_m and the Tcrystaf is 81.2°C.

[151] The DSC curve for the polymer of example 2 shows a peak with a 109.7°C
15 melting point (T_m) with a heat of fusion of 214.0 J/g. The corresponding CRYSTAF curve shows the tallest peak at 46.2°C with a peak area of 57.0 percent. The difference between the DSC T_m and the Tcrystaf is 63.5°C.

[152] The DSC curve for the polymer of example 3 shows a peak with a 120.7°C
20 melting point (T_m) with a heat of fusion of 160.1 J/g. The corresponding CRYSTAF curve shows the tallest peak at 66.1°C with a peak area of 71.8 percent. The difference between the DSC T_m and the Tcrystaf is 54.6°C.

[153] The DSC curve for the polymer of example 4 shows a peak with a 104.5°C
25 melting point (T_m) with a heat of fusion of 170.7 J/g. The corresponding CRYSTAF curve shows the tallest peak at 30 °C with a peak area of 18.2 percent. The difference between the DSC T_m and the Tcrystaf is 74.5°C.

[154] The DSC curve for comparative A shows a 90.0°C melting point (T_m) with a heat of fusion of 86.7 J/g. The corresponding CRYSTAF curve shows the tallest peak at 48.5°C with a peak area of 29.4 percent. Both of these values are consistent with a resin that is low in density. The difference between the DSC T_m and the T_{crystaf} is 41.8°C.

5 [155] The DSC curve for comparative B shows a 129.8°C melting point (T_m) with a heat of fusion of 237.0 J/g. The corresponding CRYSTAF curve shows the tallest peak at 82.4°C with a peak area of 83.7 percent. Both of these values are consistent with a resin that is high in density. The difference between the DSC T_m and the T_{crystaf} is 47.4°C.

10 [156] The DSC curve for comparative C shows a 125.3°C melting point (T_m) with a heat of fusion of 143.0 J/g. The corresponding CRYSTAF curve shows the tallest peak at 81.8 °C with a peak area of 34.7 percent as well as a lower crystalline peak at 52.4 °C. The separation between the two peaks is consistent with the presence of a high crystalline and a low crystalline polymer. The difference between the DSC T_m and the T_{crystaf} is 43.5°C.

15 Examples 5-19, Comparatives D-F, Continuous Solution Polymerization, Catalyst A1/B2 + DEZ

[157] Continuous solution polymerizations are carried out in a computer controlled autoclave reactor equipped with an internal stirrer. Purified mixed alkanes solvent (Isopar™ E available from ExxonMobil Chemical Company), ethylene at 2.70 lbs/hour (1.22 kg/hour), 1-octene, and hydrogen (where used) are supplied to a 3.8 L reactor equipped with a jacket
20 for temperature control and an internal thermocouple. The solvent feed to the reactor is measured by a mass-flow controller. A variable speed diaphragm pump controls the solvent flow rate and pressure to the reactor. At the discharge of the pump, a side stream is taken to provide flush flows for the catalyst and cocatalyst 1 injection lines and the reactor agitator. These flows are measured by Micro-Motion mass flow meters and controlled by control
25 valves or by the manual adjustment of needle valves. The remaining solvent is combined with 1-octene, ethylene, and hydrogen (where used) and fed to the reactor. A mass flow controller is used to deliver hydrogen to the reactor as needed. The temperature of the solvent/monomer solution is controlled by use of a heat exchanger before entering the reactor. This stream enters the bottom of the reactor. The catalyst component solutions are
30 metered using pumps and mass flow meters and are combined with the catalyst flush solvent

and introduced into the bottom of the reactor. The reactor is run liquid-full at 500 psig (3.45 MPa) with vigorous stirring. Product is removed through exit lines at the top of the reactor. All exit lines from the reactor are steam traced and insulated. Polymerization is stopped by the addition of a small amount of water into the exit line along with any stabilizers or other additives and passing the mixture through a static mixer. The product stream is then heated by passing through a heat exchanger before devolatilization. The polymer product is recovered by extrusion using a devolatilizing extruder and water cooled pelletizer. Process details and results are contained in Table 2. Selected polymer properties are provided in Table 3.

Table 2 Process details for preparation of exemplary polymers

| Ex. | C ₈ H ₁₆ kg/hr | Solv. kg/hr | H ₂ scm ¹ | T °C | Cat Al ² ppm | Cat Al ¹ Flow kg/hr | Cat B ³ ppm | B2 Flow kg/hr | DEZ Conc % | DEZ Flow kg/hr | Cocat Conc. ppm | Cocat Flow kg/hr | [C ₂ H ₄]/ [DEZ] ⁴ | Poly Rate ⁵ kg/hr | Conv % ⁶ | Solids % | Eff. ⁷ |
|-----|---|----------------|------------------------------------|---------|-------------------------------|---|------------------------------|---------------------|------------------|----------------------|-----------------------|------------------------|---|------------------------------------|------------------------|-------------|-------------------|
| D* | 1.63 | 12.7 | 29.90 | 120 | 142.2 | 0.14 | - | -- | 0.19 | 0.32 | 820 | 0.17 | 536 | 1.81 | 88.8 | 11.2 | 95.2 |
| E* | " | 9.5 | 5.00 | " | -- | -- | 109 | 0.10 | 0.19 | " | 1743 | 0.40 | 485 | 1.47 | 89.9 | 11.3 | 126.8 |
| F* | " | 11.3 | 251.6 | " | 71.7 | 0.06 | 30.8 | 0.06 | -- | -- | " | 0.11 | - | 1.55 | 88.5 | 10.3 | 257.7 |
| 5 | " | " | - | " | " | 0.14 | 30.8 | 0.13 | 0.17 | 0.43 | " | 0.26 | 419 | 1.64 | 89.6 | 11.1 | 118.3 |
| 6 | " | " | 4.92 | " | " | 0.10 | 30.4 | 0.08 | 0.17 | 0.32 | " | 0.18 | 570 | 1.65 | 89.3 | 11.1 | 172.7 |
| 7 | " | " | 21.70 | " | " | 0.07 | 30.8 | 0.06 | 0.17 | 0.25 | " | 0.13 | 718 | 1.60 | 89.2 | 10.6 | 244.1 |
| 8 | " | " | 36.90 | " | " | 0.06 | " | " | " | 0.10 | " | 0.12 | 1778 | 1.62 | 90.0 | 10.8 | 261.1 |
| 9 | " | " | 78.43 | " | " | " | " | " | " | 0.04 | " | " | 4596 | 1.63 | 90.2 | 10.8 | 267.9 |
| 10 | " | " | 0.00 | 123 | 71.1 | 0.12 | 30.3 | 0.14 | 0.34 | 0.19 | 1743 | 0.08 | 415 | 1.67 | 90.31 | 11.1 | 131.1 |
| 11 | " | " | " | 120 | 71.1 | 0.16 | " | 0.17 | 0.80 | 0.15 | 1743 | 0.10 | 249 | 1.68 | 89.56 | 11.1 | 100.6 |
| 12 | " | " | " | 121 | 71.1 | 0.15 | " | 0.07 | " | 0.09 | 1743 | 0.07 | 396 | 1.70 | 90.02 | 11.3 | 137.0 |
| 13 | " | " | " | 122 | 71.1 | 0.12 | " | 0.06 | " | 0.05 | 1743 | 0.05 | 653 | 1.69 | 89.64 | 11.2 | 161.9 |
| 14 | " | " | " | 120 | 71.1 | 0.05 | " | 0.29 | " | 0.10 | 1743 | 0.10 | 395 | 1.41 | 89.42 | 9.3 | 114.1 |
| 15 | 2.45 | " | " | " | 71.1 | 0.14 | " | 0.17 | " | 0.14 | 1743 | 0.09 | 282 | 1.80 | 89.33 | 11.3 | 121.3 |
| 16 | " | " | " | 122 | 71.1 | 0.10 | " | 0.13 | " | 0.07 | 1743 | 0.07 | 485 | 1.78 | 90.11 | 11.2 | 159.7 |
| 17 | " | " | " | 121 | 71.1 | 0.10 | " | 0.14 | " | 0.08 | 1743 | " | 506 | 1.75 | 89.08 | 11.0 | 155.6 |
| 18 | 0.69 | " | " | 121 | 71.1 | " | " | 0.22 | " | 0.11 | 1743 | 0.10 | 331 | 1.25 | 89.93 | 8.8 | 90.2 |
| 19 | 0.32 | " | " | 122 | 71.1 | 0.06 | " | " | " | 0.09 | 1743 | 0.08 | 367 | 1.16 | 90.74 | 8.4 | 106.0 |

* Comparative, not an example of the invention

1 standard cm³/min

2. [N-(2,6-di(1-methylethyl)phenyl)amido](2-isopropylphenyl)(α-naphthalen-2-diyl(6-pyridin-2-diyl)methane)[hafnium dimethyl

3. bis-(1-(2-methylcyclohexyl)ethyl)(2-oxo-3,5-di(t-butyl)phenyl)imino) zirconium dibenzyl

4. molar ratio in reactor

5. polymer production rate

6. percent ethylene conversion in reactor

7. efficiency, kg polymer/g M where g M = g Hf + g Zr

Table 3 Properties of exemplary polymers

| Ex. | Density (g/cm ³) | I ₂ | I ₁₀ | I ₁₀ /I ₂ | Mw (g/mol) | Mn (g/mol) | Mw/Mn | Heat of Fusion (J/g) | T _m (°C) | T _c (°C) | T _{CRYSTAF} (°C) | T _m - T _{CRYSTAF} (°C) | CRYSTAF Peak Area (percent) |
|-----|---------------------------------|----------------|-----------------|---------------------------------|---------------|---------------|-------|----------------------------|------------------------|------------------------|------------------------------|--|-----------------------------------|
| D* | 0.8627 | 1.5 | 10.0 | 6.5 | 110,000 | 55,800 | 2.0 | 32 | 37 | 45 | 30 | 7 | 99 |
| E* | 0.9378 | 7.0 | 39.0 | 5.6 | 65,000 | 33,300 | 2.0 | 183 | 124 | 113 | 79 | 45 | 95 |
| F* | 0.8895 | 0.9 | 12.5 | 13.4 | 137,300 | 9,980 | 13.8 | 90 | 125 | 111 | 78 | 47 | 20 |
| 5 | 0.8786 | 1.5 | 9.8 | 6.7 | 104,600 | 53,200 | 2.0 | 55 | 120 | 101 | 48 | 72 | 60 |
| 6 | 0.8785 | 1.1 | 7.5 | 6.5 | 109,600 | 53,300 | 2.1 | 55 | 115 | 94 | 44 | 71 | 63 |
| 7 | 0.8825 | 1.0 | 7.2 | 7.1 | 118,500 | 53,100 | 2.2 | 69 | 121 | 103 | 49 | 72 | 29 |
| 8 | 0.8828 | 0.9 | 6.8 | 7.7 | 129,000 | 40,100 | 3.2 | 68 | 124 | 106 | 80 | 43 | 13 |
| 9 | 0.8836 | 1.1 | 9.7 | 9.1 | 129,600 | 28,700 | 4.5 | 74 | 125 | 109 | 81 | 44 | 16 |
| 10 | 0.8784 | 1.2 | 7.5 | 6.5 | 113,100 | 58,200 | 1.9 | 54 | 116 | 92 | 41 | 75 | 52 |
| 11 | 0.8818 | 9.1 | 59.2 | 6.5 | 66,200 | 36,500 | 1.8 | 63 | 114 | 93 | 40 | 74 | 25 |
| 12 | 0.8700 | 2.1 | 13.2 | 6.4 | 101,500 | 55,100 | 1.8 | 40 | 113 | 80 | 30 | 83 | 91 |
| 13 | 0.8718 | 0.7 | 4.4 | 6.5 | 132,100 | 63,600 | 2.1 | 42 | 114 | 80 | 30 | 81 | 8 |
| 14 | 0.9116 | 2.6 | 15.6 | 6.0 | 81,900 | 43,600 | 1.9 | 123 | 121 | 106 | 73 | 48 | 92 |
| 15 | 0.8719 | 6.0 | 41.6 | 6.9 | 79,900 | 40,100 | 2.0 | 33 | 114 | 91 | 32 | 82 | 10 |
| 16 | 0.8758 | 0.5 | 3.4 | 7.1 | 148,500 | 74,900 | 2.0 | 43 | 117 | 96 | 48 | 69 | 65 |
| 17 | 0.8757 | 1.7 | 11.3 | 6.8 | 107,500 | 54,000 | 2.0 | 43 | 116 | 96 | 43 | 73 | 57 |
| 18 | 0.9192 | 4.1 | 24.9 | 6.1 | 72,000 | 37,900 | 1.9 | 136 | 120 | 106 | 70 | 50 | 94 |
| 19 | 0.9344 | 3.4 | 20.3 | 6.0 | 76,800 | 39,400 | 1.9 | 169 | 125 | 112 | 80 | 45 | 88 |

[158] The resulting polymers are tested by DSC and ATREF as with previous examples. Results are as follows:

[159] The DSC curve for the polymer of example 5 shows a peak with a 119.6 °C melting point (T_m) with a heat of fusion of 60.0 J/g. The corresponding CRYSTAF curve shows the tallest peak at 47.6°C with a peak area of 59.5 percent. The delta between the DSC T_m and the T_{crystaf} is 72.0°C.

[160] The DSC curve for the polymer of example 6 shows a peak with a 115.2 °C melting point (T_m) with a heat of fusion of 60.4 J/g. The corresponding CRYSTAF curve shows the tallest peak at 44.2°C with a peak area of 62.7 percent. The delta between the DSC T_m and the T_{crystaf} is 71.0°C.

[161] The DSC curve for the polymer of example 7 shows a peak with a 121.3 °C melting point with a heat of fusion of 69.1 J/g. The corresponding CRYSTAF curve shows the tallest peak at 49.2°C with a peak area of 29.4 percent. The delta between the DSC T_m and the T_{crystaf} is 72.1°C.

[162] The DSC curve for the polymer of example 8 shows a peak with a 123.5 °C melting point (T_m) with a heat of fusion of 67.9 J/g. The corresponding CRYSTAF curve shows the tallest peak at 80.1°C with a peak area of 12.7 percent. The delta between the DSC T_m and the T_{crystaf} is 43.4°C.

[163] The DSC curve for the polymer of example 9 shows a peak with a 124.6 °C melting point (T_m) with a heat of fusion of 73.5 J/g. The corresponding CRYSTAF curve shows the tallest peak at 80.8°C with a peak area of 16.0 percent. The delta between the DSC T_m and the T_{crystaf} is 43.8°C.

[164] The DSC curve for the polymer of example 10 shows a peak with a 115.6 °C melting point (T_m) with a heat of fusion of 60.7 J/g. The corresponding CRYSTAF curve shows the tallest peak at 40.9°C with a peak area of 52.4 percent. The delta between the DSC T_m and the T_{crystaf} is 74.7°C.

[165] The DSC curve for the polymer of example 11 shows a peak with a 113.6 °C melting point (T_m) with a heat of fusion of 70.4 J/g. The corresponding CRYSTAF curve

shows the tallest peak at 39.6°C with a peak area of 25.2 percent. The delta between the DSC T_m and the T_{crystaf} is 74.1°C.

[166] The DSC curve for the polymer of example 12 shows a peak with a 113.2 °C melting point (T_m) with a heat of fusion of 48.9 J/g. The corresponding CRYSTAF curve shows no peak equal to or above 30 °C. (T_{crystaf} for purposes of further calculation is therefore set at 30°C). The delta between the DSC T_m and the T_{crystaf} is 83.2°C.

[167] The DSC curve for the polymer of example 13 shows a peak with a 114.4 °C melting point (T_m) with a heat of fusion of 49.4 J/g. The corresponding CRYSTAF curve shows the tallest peak at 33.8 °C with a peak area of 7.7 percent. The delta between the DSC T_m and the T_{crystaf} is 84.4°C.

[168] The DSC for the polymer of example 14 shows a peak with a 120.8 °C melting point (T_m) with a heat of fusion of 127.9 J/g. The corresponding CRYSTAF curve shows the tallest peak at 72.9 °C with a peak area of 92.2 percent. The delta between the DSC T_m and the T_{crystaf} is 47.9°C.

[169] The DSC curve for the polymer of example 15 shows a peak with a 114.3 °C melting point (T_m) with a heat of fusion of 36.2 J/g. The corresponding CRYSTAF curve shows the tallest peak at 32.3 °C with a peak area of 9.8 percent. The delta between the DSC T_m and the T_{crystaf} is 82.0°C.

[170] The DSC curve for the polymer of example 16 shows a peak with a 116.6 °C melting point (T_m) with a heat of fusion of 44.9 J/g. The corresponding CRYSTAF curve shows the tallest peak at 48.0 °C with a peak area of 65.0 percent. The delta between the DSC T_m and the T_{crystaf} is 68.6°C.

[171] The DSC curve for the polymer of example 17 shows a peak with a 116.0 °C melting point (T_m) with a heat of fusion of 47.0 J/g. The corresponding CRYSTAF curve shows the tallest peak at 43.1 °C with a peak area of 56.8 percent. The delta between the DSC T_m and the T_{crystaf} is 72.9°C.

[172] The DSC curve for the polymer of example 18 shows a peak with a 120.5 °C melting point (T_m) with a heat of fusion of 141.8 J/g. The corresponding CRYSTAF curve

shows the tallest peak at 70.0 °C with a peak area of 94.0 percent. The delta between the DSC T_m and the T_{crystaf} is 50.5 °C.

[173] The DSC curve for the polymer of example 19 shows a peak with a 124.8 °C melting point (T_m) with a heat of fusion of 174.8 J/g. The corresponding CRYSTAF curve shows the tallest peak at 79.9 °C with a peak area of 87.9 percent. The delta between the DSC T_m and the T_{crystaf} is 45.0 °C.

[174] The DSC curve for the polymer of comparative D shows a peak with a 37.3°C melting point (T_m) with a heat of fusion of 31.6 J/g. The corresponding CRYSTAF curve shows no peak equal to and above 30°C. Both of these values are consistent with a resin that is low in density. The delta between the DSC T_m and the T_{crystaf} is 7.3°C.

[175] The DSC curve for the polymer of comparative E shows a peak with a 124.0 °C melting point (T_m) with a heat of fusion of 179.3 J/g. The corresponding CRYSTAF curve shows the tallest peak at 79.3°C with a peak area of 94.6 percent. Both of these values are consistent with a resin that is high in density. The delta between the DSC T_m and the T_{crystaf} is 44.6°C.

[176] The DSC curve for the polymer of comparative F shows a peak with a 124.8 °C melting point (T_m) with a heat of fusion of 90.4 J/g. The corresponding CRYSTAF curve shows the tallest peak at 77.6°C with a peak area of 19.5 percent. The separation between the two peaks is consistent with the presence of both a high crystalline and a low crystalline polymer. The delta between the DSC T_m and the T_{crystaf} is 47.2°C.

Physical Property Testing

[177] Polymer samples are evaluated for physical properties such as high temperature resistance properties, as evidenced by TMA temperature testing, pellet blocking strength, high temperature recovery, high temperature compression set and storage modulus ratio, G'(25°C)/G'(100°C). Several commercially available polymers are included in the tests: Comparative G* is a substantially linear ethylene/1-octene copolymer (AFFINITY®, available from The Dow Chemical Company), Comparative H* is an elastomeric, substantially linear ethylene/ 1-octene copolymer (AFFINITY®EG8100, available from The Dow Chemical Company), Comparative I is a substantially linear ethylene/1-octene

copolymer (AFFINITY®PL1840, available from The Dow Chemical Company), Comparative J is a hydrogenated styrene/butadiene/styrene triblock copolymer (KRATON™ G1652, available from KRATON Polymers), Comparative K is a thermoplastic vulcanizate (TPV, a polyolefin blend containing dispersed therein a crosslinked elastomer). Results are presented in Table 4.

Table 4 High Temperature Mechanical Properties

| Ex. | TMA-1mm penetration (°C) | Pellet Blocking Strength lb/ft ² (kPa) | G'(25°C)/G'(100°C) | 300 % Strain Recovery (80°C) (percent) | Compression Set (70°C) (percent) |
|-----|--------------------------|---|--------------------|--|----------------------------------|
| D* | 51 | - | 9 | Failed | - |
| E* | 130 | - | 18 | - | - |
| F* | 70 | 141 (6.8) | 9 | Failed | 100 |
| 5 | 104 | 0 (0) | 6 | 81 | 49 |
| 6 | 110 | - | 5 | - | 52 |
| 7 | 113 | - | 4 | 84 | 43 |
| 8 | 111 | - | 4 | Failed | 41 |
| 9 | 97 | - | 4 | - | 66 |
| 10 | 108 | - | 5 | 81 | 55 |
| 11 | 100 | - | 8 | - | 68 |
| 12 | 88 | - | 8 | - | 79 |
| 13 | 95 | - | 6 | 84 | 71 |
| 14 | 125 | - | 7 | - | - |
| 15 | 96 | - | 5 | - | 58 |
| 16 | 113 | - | 4 | - | 42 |
| 17 | 108 | 0 (0) | 4 | 82 | 47 |
| 18 | 125 | - | 10 | - | - |
| 19 | 133 | - | 9 | - | - |
| G* | 75 | 463 (22.2) | 89 | Failed | 100 |
| H* | 70 | 213 (10.2) | 29 | Failed | 100 |
| I* | 111 | - | 11 | - | - |
| J* | 107 | - | 5 | Failed | 100 |
| K* | 152 | - | 3 | - | 40 |

[178] In Table 4, Comparative F (which is a physical blend of the two polymers resulting from simultaneous polymerizations using catalyst A1 and B1) has a 1 mm penetration temperature of about 70°C, while Examples 5-9 have a 1 mm penetration temperature of 100°C or greater. Further, examples 10-19 all have a 1 mm penetration temperature of greater than 85°C, with most having 1 mm TMA temperature of greater than 90°C or even greater than 100°C. This shows that the novel polymers have better dimensional stability at higher temperatures compared to a physical blend. Comparative J (a commercial SEBS) has a good 1 mm TMA temperature of about 107°C, but it has very poor (high temperature 70°C) compression set of about 100 percent and it also failed to recover

(sample broke) during a high temperature (80°C) 300 percent strain recovery. Thus the exemplified polymers have a unique combination of properties unavailable even in some commercially available, high performance thermoplastic elastomers.

[179] Similarly, Table 4 shows a low (good) storage modulus ratio, $G'(25^{\circ}\text{C})/G'(100^{\circ}\text{C})$, for the inventive polymers of 6 or less, whereas a physical blend (Comparative F) has a storage modulus ratio of 9 and a random ethylene/octene copolymer (Comparative G) of similar density has a storage modulus ratio an order of magnitude greater (89). It is desirable that the storage modulus ratio of a polymer be as close to 1 as possible. Such polymers will be relatively unaffected by temperature, and fabricated articles made from such polymers can be usefully employed over a broad temperature range. This feature of low storage modulus ratio and temperature independence is particularly useful in elastomer applications such as in pressure sensitive adhesive formulations.

[180] The data in Table 4 also demonstrate that the polymers of the invention possess improved pellet blocking strength. In particular, Example 5 has a pellet blocking strength of 0 MPa, meaning it is free flowing under the conditions tested, compared to Comparatives F and G which show considerable blocking. Blocking strength is important since bulk shipment of polymers having large blocking strengths can result in product clumping or sticking together upon storage or shipping, resulting in poor handling properties.

[181] High temperature (70°C) compression set for the inventive polymers is generally good, meaning generally less than about 80 percent, preferably less than about 70 percent and especially less than about 60 percent. In contrast, Comparatives F, G, H and J all have a 70°C compression set of 100 percent (the maximum possible value, indicating no recovery). Good high temperature compression set (low numerical values) is especially needed for applications such as gaskets, window profiles, o-rings, and the like.

Table 5 Ambient Temperature Mechanical Properties

| Ex. | Flex Modulus (MPa) | Tensile Modulus (MPa) | Tensile Strength (MPa) ¹ | Elongation at Break ¹ (%) | Tensile Strength (MPa) | Elongation at Break (%) | Abrasion: Volume Loss (mm ³) | Tensile Notched Tear Strength (mJ) | 100 % Strain Recovery 21°C (percent) | 300 % Strain Recovery 21°C (percent) | Retractive Stress at 150 % Strain (kPa) | Compression Set 21°C (Percent) | Stress Relaxation at 50 % Strain ² |
|-----|--------------------|-----------------------|-------------------------------------|--------------------------------------|------------------------|-------------------------|--|------------------------------------|--------------------------------------|--------------------------------------|---|--------------------------------|---|
| D* | 12 | 5 | - | - | 10 | 1074 | - | - | 91 | 83 | 760 | - | - |
| E* | 895 | 589 | - | - | 31 | 1029 | - | - | - | - | - | - | - |
| F* | 57 | 46 | - | - | 12 | 824 | 93 | 339 | 78 | 65 | 400 | 42 | - |
| 5 | 30 | 24 | 14 | 951 | 16 | 1116 | 48 | - | 87 | 74 | 790 | 14 | 33 |
| 6 | 33 | 29 | - | - | 14 | 938 | - | - | - | 75 | 861 | 13 | - |
| 7 | 44 | 37 | 15 | 846 | 14 | 854 | 39 | - | 82 | 73 | 810 | 20 | - |
| 8 | 41 | 35 | 13 | 785 | 14 | 810 | 45 | 461 | 82 | 74 | 760 | 22 | - |
| 9 | 43 | 38 | - | - | 12 | 823 | - | - | - | - | - | 25 | - |
| 10 | 23 | 23 | - | - | 14 | 902 | - | - | 86 | 75 | 860 | 12 | - |
| 11 | 30 | 26 | - | - | 16 | 1090 | - | 976 | 89 | 66 | 510 | 14 | 30 |
| 12 | 20 | 17 | 12 | 961 | 13 | 931 | - | 1247 | 91 | 75 | 700 | 17 | - |
| 13 | 16 | 14 | - | - | 13 | 814 | - | 691 | 91 | - | - | 21 | - |
| 14 | 212 | 160 | - | - | 29 | 857 | - | - | - | - | - | - | - |
| 15 | 18 | 14 | 12 | 1127 | 10 | 1573 | - | 2074 | 89 | 83 | 770 | 14 | - |
| 16 | 23 | 20 | - | - | 12 | 968 | - | - | 88 | 83 | 1040 | 13 | - |
| 17 | 20 | 18 | - | - | 13 | 1252 | - | 1274 | 13 | 83 | 920 | 4 | - |
| 18 | 323 | 239 | - | - | 30 | 808 | - | - | - | - | - | - | - |
| 19 | 706 | 483 | - | - | 36 | 871 | - | - | - | - | - | - | - |
| G* | 15 | 15 | - | - | 17 | 1000 | - | 746 | 86 | 53 | 110 | 27 | 50 |
| H* | 16 | 15 | - | - | 15 | 829 | - | 569 | 87 | 60 | 380 | 23 | - |
| I* | 210 | 147 | - | - | 29 | 697 | - | - | - | - | - | - | - |
| J* | - | - | - | - | 32 | 609 | - | - | 93 | 96 | 1900 | 25 | - |
| K* | - | - | - | - | - | - | - | - | - | - | - | 30 | - |

1. Tested at 51 cm/minute

2. measured at 38°C for 12 hours

[182] Table 5 shows results for mechanical properties for the new polymers as well as for various comparison polymers at ambient temperatures. It may be seen that the inventive polymers have very good abrasion resistance when tested according to ISO 4649, generally showing a volume loss of less than about 90 mm³, preferably less than about 80 mm³, and especially less than about 50 mm³. In this test, higher numbers indicate higher volume loss and consequently lower abrasion resistance.

[183] Tear strength as measured by tensile notched tear strength of the inventive polymers is generally 1000 mJ or higher, as shown in Table 5. Tear strength for the inventive polymers can be as high as 3000 mJ, or even as high as 5000 mJ. Comparative polymers generally have tear strengths no higher than 750 mJ.

[184] Table 5 also shows that the polymers of the invention have better retractive stress at 150 percent strain (demonstrated by higher retractive stress values) than some of the comparative samples. Comparative Examples F, G and H have retractive stress value at 150 percent strain of 400 kPa or less, while the inventive polymers have retractive stress values at 150 percent strain of 500 kPa (Ex. 11) to as high as about 1100 kPa (Ex. 17). Polymers having higher than 150 percent retractive stress values would be quite useful for elastic applications, such as elastic fibers and fabrics, especially nonwoven fabrics. Other applications include diaper, hygiene, and medical garment waistband applications, such as tabs and elastic bands.

[185] Table 5 also shows that stress relaxation (at 50 percent strain) is also improved (less) for the inventive polymers as compared to, for example, Comparative G. Lower stress relaxation means that the polymer retains its force better in applications such as diapers and other garments where retention of elastic properties over long time periods at body temperatures is desired.

Optical Testing

Table 6 Polymer Optical Properties

| Ex. | Internal Haze (percent) | Clarity (percent) | 45° Gloss (percent) |
|-----|-------------------------|-------------------|---------------------|
| F* | 84 | 22 | 49 |
| G* | 5 | 73 | 56 |
| 5 | 13 | 72 | 60 |
| 6 | 33 | 69 | 53 |
| 7 | 28 | 57 | 59 |
| 8 | 20 | 65 | 62 |
| 9 | 61 | 38 | 49 |
| 10 | 15 | 73 | 67 |
| 11 | 13 | 69 | 67 |
| 12 | 8 | 75 | 72 |
| 13 | 7 | 74 | 69 |
| 14 | 59 | 15 | 62 |
| 15 | 11 | 74 | 66 |
| 16 | 39 | 70 | 65 |
| 17 | 29 | 73 | 66 |
| 18 | 61 | 22 | 60 |
| 19 | 74 | 11 | 52 |
| G* | 5 | 73 | 56 |
| H* | 12 | 76 | 59 |
| I* | 20 | 75 | 59 |

[186] The optical properties reported in Table 6 are based on compression molded films substantially lacking in orientation. Optical properties of the polymers may be varied over wide ranges, due to variation in crystallite size, resulting from variation in the quantity of chain shuttling agent employed in the polymerization.

Extractions of Multi-Block Copolymers

[187] Extraction studies of the polymers of examples 5, 7 and Comparative E are conducted. In the experiments, the polymer sample is weighed into a glass fritted extraction thimble and fitted into a Kumagawa type extractor. The extractor with sample is purged with nitrogen, and a 500mL round bottom flask is charged with 350 mL of diethyl ether. The flask is then fitted to the extractor. The ether is heated while being stirred. Time is noted when the ether begins to condense into the thimble, and the extraction is allowed to proceed under nitrogen for 24 hours. At this time, heating is stopped and the solution is allowed to cool. Any ether remaining in the extractor is returned to the flask. The ether in the flask is evaporated under vacuum at ambient temperature, and the resulting solids are purged dry with nitrogen. Any residue is transferred to a weighed bottle using successive washes of

hexane. The combined hexane washes are then evaporated with another nitrogen purge, and the residue dried under vacuum overnight at 40°C. Any remaining ether in the extractor is purged dry with nitrogen.

[188] A second clean round bottom flask charged with 350 mL of hexane is then connected to the extractor. The hexane is heated to reflux with stirring and maintained at reflux for 24 hours after hexane is first noticed condensing into the thimble. Heating is then stopped and the flask is allowed to cool. Any hexane remaining in the extractor is transferred back to the flask. The hexane is removed by evaporation under vacuum at ambient temperature, and any residue remaining in the flask is transferred to a weighed bottle using successive hexane washes. The hexane in the flask is evaporated by a nitrogen purge, and the residue is vacuum dried overnight at 40°C.

[189] The polymer sample remaining in the thimble after the extractions is transferred from the thimble to a weighed bottle and vacuum dried overnight at 40°C. Results are contained in Table 7.

Table 7

| Sample | wt. (g) | ether soluble (g) | ether soluble (percent) | C ₈ mole percent ¹ | hexane soluble (g) | hexane soluble (percent) | C ₈ mole percent ¹ | residue C ₈ mole percent ¹ |
|----------|---------|-------------------|-------------------------|--|--------------------|--------------------------|--|--|
| Comp. F* | 1.097 | 0.063 | 5.69 | 12.2 | 0.245 | 22.35 | 13.6 | 6.5 |
| Ex. 5 | 1.006 | 0.041 | 4.08 | - | 0.040 | 3.98 | 14.2 | 11.6 |
| Ex. 7 | 1.092 | 0.017 | 1.59 | 13.3 | 0.012 | 1.10 | 11.7 | 9.9 |

¹. Determined by ¹³C NMR

Additional Polymer Examples 19 A-J, Continuous Solution Polymerization, Catalyst A1/B2 + DEZ

For Examples 19A-I

[190] Continuous solution polymerizations are carried out in a computer controlled well-mixed reactor. Purified mixed alkanes solvent (Isopar™ E available from Exxon Mobil, Inc.), ethylene, 1-octene, and hydrogen (where used) are combined and fed to a 27 gallon reactor. The feeds to the reactor are measured by mass-flow controllers. The temperature of the feed stream is controlled by use of a glycol cooled heat exchanger before entering the reactor. The catalyst component solutions are metered using pumps and mass flow meters.

The reactor is run liquid-full at approximately 550 psig pressure. Upon exiting the reactor, water and additive are injected in the polymer solution. The water hydrolyzes the catalysts, and terminates the polymerization reactions. The post reactor solution is then heated in preparation for a two-stage devolatilization. The solvent and unreacted monomers are removed during the devolatilization process. The polymer melt is pumped to a die for underwater pellet cutting.

For Example 19J

[191] Continuous solution polymerizations are carried out in a computer controlled autoclave reactor equipped with an internal stirrer. Purified mixed alkanes solvent (Isopar™ E available from ExxonMobil Chemical Company), ethylene at 2.70 lbs/hour (1.22 kg/hour), 1-octene, and hydrogen (where used) are supplied to a 3.8 L reactor equipped with a jacket for temperature control and an internal thermocouple. The solvent feed to the reactor is measured by a mass-flow controller. A variable speed diaphragm pump controls the solvent flow rate and pressure to the reactor. At the discharge of the pump, a side stream is taken to provide flush flows for the catalyst and cocatalyst injection lines and the reactor agitator. These flows are measured by Micro-Motion mass flow meters and controlled by control valves or by the manual adjustment of needle valves. The remaining solvent is combined with 1-octene, ethylene, and hydrogen (where used) and fed to the reactor. A mass flow controller is used to deliver hydrogen to the reactor as needed. The temperature of the solvent/monomer solution is controlled by use of a heat exchanger before entering the reactor. This stream enters the bottom of the reactor. The catalyst component solutions are metered using pumps and mass flow meters and are combined with the catalyst flush solvent and introduced into the bottom of the reactor. The reactor is run liquid-full at 500 psig (3.45 MPa) with vigorous stirring. Product is removed through exit lines at the top of the reactor. All exit lines from the reactor are steam traced and insulated. Polymerization is stopped by the addition of a small amount of water into the exit line along with any stabilizers or other additives and passing the mixture through a static mixer. The product stream is then heated by passing through a heat exchanger before devolatilization. The polymer product is recovered by extrusion using a devolatilizing extruder and water cooled pelletizer.

[192] Process details and results are contained in Table 8. Selected polymer properties are provided in Tables 9A-C.

[193] In Table 9B, inventive examples 19F and 19G show low immediate set of around 65 – 70 % strain after 500% elongation.

Table 8 Polymerization Conditions

| Ex. | C ₃ H ₄ lb/hr | C ₆ H ₁₆ lb/hr | Solv. lb/hr | H ₂ scm ¹ | T °C | Cat | | Cat | | Cat | | Cocat | | Cocat | | Cocat | | Zn ¹ | | Poly Rate ⁵ lb/hr | Conv ⁶ wt% | Polymer wt% | Eff. ⁷ |
|-----|--|---|----------------|------------------------------------|---------|---------------------------------|-------------------------|---|---------------------------------|--------------------|----------------------|----------------------------|-----------------------------|----------------------------|-----------------------------|----------------------|-------|-----------------|-------|------------------------------------|--------------------------|----------------|-------------------|
| | | | | | | Al ² Conc. ppm | Cat A1 Flow lb/hr | B ₂ ³ Conc. ppm | B ₂ Flow lb/hr | DEZ Conc wt% | DEZ Flow lb/hr | Cocat 1 Conc. ppm | Cocat 1 Flow lb/hr | Cocat 2 Conc. ppm | Cocat 2 Flow lb/hr | in polymer ppm | | | | | | | |
| 19A | 55.29 | 32.03 | 323.03 | 101 | 120 | 600 | 0.25 | 200 | 0.42 | 3.0 | 0.70 | 4500 | 0.65 | 525 | 0.33 | 248 | 83.94 | 88.0 | 17.28 | 297 | | | |
| 19B | 53.95 | 28.96 | 325.3 | 577 | 120 | 600 | 0.25 | 200 | 0.55 | 3.0 | 0.24 | 4500 | 0.63 | 525 | 0.11 | 90 | 80.72 | 88.1 | 17.2 | 295 | | | |
| 19C | 55.53 | 30.97 | 324.37 | 550 | 120 | 600 | 0.216 | 200 | 0.609 | 3.0 | 0.69 | 4500 | 0.61 | 525 | 0.33 | 246 | 84.13 | 88.9 | 17.16 | 293 | | | |
| 19D | 54.83 | 30.58 | 326.33 | 60 | 120 | 600 | 0.22 | 200 | 0.63 | 3.0 | 1.39 | 4500 | 0.66 | 525 | 0.66 | 491 | 82.56 | 88.1 | 17.07 | 280 | | | |
| 19E | 54.95 | 31.73 | 326.75 | 251 | 120 | 600 | 0.21 | 200 | 0.61 | 3.0 | 1.04 | 4500 | 0.64 | 525 | 0.49 | 368 | 84.11 | 88.4 | 17.43 | 288 | | | |
| 19F | 50.43 | 34.80 | 330.33 | 124 | 120 | 600 | 0.20 | 200 | 0.60 | 3.0 | 0.74 | 4500 | 0.52 | 525 | 0.35 | 257 | 85.31 | 87.5 | 17.09 | 319 | | | |
| 19G | 50.25 | 33.08 | 325.61 | 188 | 120 | 600 | 0.19 | 200 | 0.59 | 3.0 | 0.54 | 4500 | 0.51 | 525 | 0.16 | 194 | 83.72 | 87.5 | 17.34 | 333 | | | |
| 19H | 50.15 | 34.87 | 318.17 | 58 | 120 | 600 | 0.21 | 200 | 0.66 | 3.0 | 0.70 | 4500 | 0.52 | 525 | 0.70 | 259 | 83.21 | 88.0 | 17.46 | 312 | | | |
| 19I | 55.02 | 34.02 | 323.59 | 53 | 120 | 600 | 0.44 | 200 | 0.74 | 3.0 | 1.72 | 4500 | 0.70 | 525 | 1.65 | 600 | 86.63 | 88.0 | 17.6 | 275 | | | |
| 19J | 7.46 | 9.04 | 50.6 | 47 | 120 | 150 | 0.22 | 76.7 | 0.36 | 0.5 | 0.19 | - | - | - | - | - | - | - | - | - | - | - | |

¹ standard cm³/min² [N-(2,6-di(1-methylethyl)phenyl)amido](2-isopropylphenyl)(α -naphthalen-2-yl)(6-pyridin-2-yl)methane]hafnium dimethyl³ bis-(1-(2-methylcyclohexyl)ethyl)(2-oxo-1,3,5-di(t-butyl)phenyl)imino) zirconium dimethyl⁴ ppm in final product calculated by mass balance⁵ polymer production rate⁶ weight percent ethylene conversion in reactor⁷ efficiency, kg polymer/g M where g M = g Hf + g Z

Table 9A Polymer Physical Properties

| Ex. | Density (g/cc) | I2 | I10 | I10/I2 | Mw (g/mol) | Mn (g/mol) | Mw/Mn | Heat of Fusion (J/g) | Tm (°C) | Tc (°C) | TCRYSTAF (°C) | Tm- TCRYSTAF (°C) | CRYSTAF Peak Area (wt%) |
|-----|-------------------|------|------|--------|---------------|---------------|-------|----------------------------|---------|---------|------------------|-------------------------|-------------------------------|
| 19A | 0.8781 | 0.9 | 6.4 | 6.9 | 123700 | 61000 | 2.0 | 56 | 119 | 97 | 46 | 73 | 40 |
| 19B | 0.8749 | 0.9 | 7.3 | 7.8 | 133000 | 44300 | 3.0 | 52 | 122 | 100 | 30 | 92 | 76 |
| 19C | 0.8753 | 5.6 | 38.5 | 6.9 | 81700 | 37300 | 2.2 | 46 | 122 | 100 | 30 | 92 | 8 |
| 19D | 0.8770 | 4.7 | 31.5 | 6.7 | 80700 | 39700 | 2.0 | 52 | 119 | 97 | 48 | 72 | 5 |
| 19E | 0.8750 | 4.9 | 33.5 | 6.8 | 81800 | 41700 | 2.0 | 49 | 121 | 97 | 36 | 84 | 12 |
| 19F | 0.8652 | 1.1 | 7.5 | 6.8 | 124900 | 60700 | 2.1 | 27 | 119 | 88 | 30 | 89 | 89 |
| 19G | 0.8649 | 0.9 | 6.4 | 7.1 | 135000 | 64800 | 2.1 | 26 | 120 | 92 | 30 | 90 | 90 |
| 19H | 0.8654 | 1.0 | 7.0 | 7.1 | 131600 | 66900 | 2.0 | 26 | 118 | 88 | - | - | - |
| 19I | 0.8774 | 11.2 | 75.2 | 6.7 | 66400 | 33700 | 2.0 | 49 | 119 | 99 | 40 | 79 | 13 |
| 19J | 0.8995 | 5.6 | 39.4 | 7.0 | 75500 | 29900 | 2.5 | 101 | 122 | 106 | - | - | - |

Table 9B Polymer Physical Properties of Compression Molded Film

| Example | Density (g/cm ³) | Melt Index (g/10 min) | Immediate Set after 100% Strain (%) | Immediate Set after 300% Strain (%) | Immediate Set after 500% Strain (%) | Recovery after 100% (%) | Recovery after 300% (%) | Recovery after 500% (%) |
|---------|---------------------------------|--------------------------|--|--|--|-------------------------------|-------------------------------|-------------------------------|
| 19A | 0.878 | 0.9 | 15 | 63 | 131 | 85 | 79 | 74 |
| 19B | 0.877 | 0.88 | 14 | 49 | 97 | 86 | 84 | 81 |
| 19F | 0.865 | 1 | - | - | 70 | - | 87 | 86 |
| 19G | 0.865 | 0.9 | - | - | 66 | - | - | 87 |
| 19H | 0.865 | 0.92 | - | 39 | - | - | 87 | - |

Table 9C Average Block Index For exemplary polymers¹

| Example | Zn/C ₂ ² | Average BI |
|-------------|--------------------------------|------------|
| Polymer F | 0 | 0 |
| Polymer 8 | 0.56 | 0.59 |
| Polymer 19a | 1.3 | 0.62 |
| Polymer 5 | 2.4 | 0.52 |
| Polymer 19b | 0.56 | 0.54 |
| Polymer 19h | 3.15 | 0.59 |

1. Additional information regarding the calculation of the block indices for various polymers is disclosed in U.S. Patent Application Serial No. _____ (insert when known), entitled "Ethylene/ α -Olefin Block Interpolymers", filed on March 15, 2006, in the name of Colin L.P. Shan, Lonnie Hazlitt, et. al. and assigned to Dow Global Technologies Inc., the disclose of which is incorporated by reference herein in its entirety.

2. $Zn/C_2 * 1000 = (Zn \text{ feed flow} * Zn \text{ concentration}) / (1000000 / (Mw \text{ of Zn})) / (Total \text{ Ethylene feed flow} * (1 - \text{fractional ethylene conversion rate}) / (Mw \text{ of Ethylene}) * 1000$. Please note that "Zn" in "Zn/C₂*1000" refers to the amount of zinc in diethyl zinc ("DEZ") used in the polymerization process, and "C2" refers to the amount of ethylene used in the polymerization process.

The Compositions of the Present Invention

[194] The compositions of matter of the present invention comprises the ethylene/ α -olefin interpolymers described previously. While any density ethylene/ α -olefin interpolymers may be useful, in general, the lower the density, the more elastic the polymer will be. It is particularly preferred that the density of the interpolymers be from about 0.85 to about 0.89 g/cc and even more preferably from about 0.86 to about 0.885 g/cc.

The Melt Indices of the Present Invention

[195] The preferred melt index (I2) of the interpolymers is generally at least about 0.5, preferably at least about 0.75 g/10 min. Correspondingly, the preferred melt index (I2) of the interpolymers is generally less than about 20 g/10 min., sometimes preferably less than about 1.5 g/10 min. However, the preferred melt index may often depend upon the desired conversion process, e.g. blown film, cast film and extrusion lamination, etc.

Blown Film

[196] For blown film processes, the melt index (I2) of the interpolymers is generally at least about 0.5, preferably at least about 0.75 g/10 min. The melt index (I2) of the interpolymers is generally at most about 5, preferably at most about 3 g/10 min. In addition, it is often preferable that the ethylene/ α -olefin interpolymers be made with a diethyl zinc chain shuttling agent wherein the ratio of zinc to ethylene is from about 0.03×10^{-3} to about 1.5×10^{-3} .

20 Cast Film and Extrusion Lamination

[197] For cast film and extrusion laminate processes, the melt index (I2) of the interpolymers is generally at least about 0.5, preferably at least about 0.75, more preferably at least about 3, even more preferably at least about 4 g/10 min. The melt index (I2) of the interpolymers is generally at most about 20, preferably at most about 17, more preferably at most about 12, even more preferably at most about 5 g/10 min. In addition, it is often preferable that the ethylene/ α -olefin interpolymers be made with a diethyl zinc chain shuttling agent wherein the ratio of zinc to ethylene is from about 0.03×10^{-3} to about 1.5×10^{-3} .

[198] The composition may contain additional components such as other polyolefin based plastomers and/or elastomers. Polyolefin based elastomers and plastomers/polymers

include copolymers of ethylene with at least one other alpha olefin (C_3 - C_{22}), as well as copolymers of propylene with at least one other alpha olefin (C_2 , C_4 - C_{22}). In a particularly preferred embodiment a second component comprising high pressure low density type resin is employed. Possible materials for use as an additional component include LDPE

5 (homopolymer); ethylene copolymerized with one or more α -olefin e.g. propylene or butene; and ethylene copolymerized with at least one α,β -ethylenically unsaturated comonomer, e.g., acrylic acid, methacrylic acid, methyl acrylate and vinyl acetate; branched polypropylene and blends thereof. A suitable technique for preparing useful high pressure ethylene copolymer compositions is described by McKinney et al. in US Patent 4,599,392, the disclosure of
10 which is incorporated herein by reference.

[199] LDPE (homopolymer) is often the most preferred material for use as an additional polymeric component. The preferred high pressure low density polyethylene material (LDPE) has a melt index MI (I_2) of less than about 20, more preferably less than about 5, most preferably less than 1, and greater than about 0.2, more preferably greater than
15 about 0.25, most preferably more than 0.3g/10min. The preferred LDPE will have a density between about 0.915 g/cm³ and 0.930 g/cm³, with less than 0.920 g/cm³ being more preferred.

[200] LDPE will ideally be added in an amount such that it makes up at least about 1 percent, more preferably at least about 4 percent, and most preferably about 6 percent by
20 weight of the final composition. Preferably, the LDPE will not comprise more than 12 percent, preferably not more than 10, still more preferably not more than about 8 percent and most preferably between 4 and 7 percent by weight of the final composition. It should be understood that the total amount of the ethylene/ α -olefin interpolymers and LDPE does not necessarily have to equal 100% as other materials may be present.

25 [201] In yet another embodiment of this invention, a third polymer component may be used to improve compatibility, miscibility, dispersion, or other characteristics among the polymer components as is generally known in the art.

[202] The LDPE may be made in any autoclave or tubular reactors capable of running at pressures above 14,500 psi (100 MPa) with the use of free-radical initiators, such
30 as peroxides, but it is preferred that this component be made in an autoclave reactor (optionally configured with a series tube reactor) with chilled ethylene feed below 35°C

operating in single phase mode with three or more zones. The reactor is preferably run above the transition point (phase boundary between a two-phase and a single-phase system) at an average reactor temperature of approximately 240°C.

[203] The composition of the present invention may also include LDPE/LDPE
5 blends where one of the LDPE resins has a relatively higher melt index and the other has a lower melt index and is more highly branched. The component with the higher melt index can be obtained from a tubular reactor, and a lower MI, higher branched, component of the blend may be added in a separate extrusion step or using a parallel tubular/autoclave reactor
10 in combination with special methods to control the melt index of each reactor, such as recovery of telomer in the recycle stream or adding fresh ethylene to the autoclave (AC) reactor, or any other methods known in the art.

[204] For additional attributes, any of the polymer components may be functionalized or modified at any stage. Examples include but are not limited to grafting, crosslinking, or other methods of functionalization.

15 [205] Film layers comprising the composition of the present invention are often capable of stress relaxation of at most about 60, preferably at most about 40, more preferably at most about 28% at 75% strain at 100°F for at least 10 hours.

Preparation of Blends

[206] If a blend is to be employed then it can be prepared by any suitable means
20 known in the art including tumble dry-blending, weigh feeding, solvent blending, melt blending via compound or side-arm extrusion, or the like as well as combinations thereof.

[207] The compositions of the present invention can also be blended with other materials, such as polypropylene and ethylene-styrene interpolymers, as well as, SEBS, SIS, SBS and other styrenic block copolymers. These other materials can be blended with the
25 inventive composition to modify, for example, processing, film strength, heat seal, or adhesion characteristics.

[208] The components of the blends of the current invention can be used in a chemically and/or physically modified form to prepare the inventive composition. Such

modifications can be accomplished by any known technique such as, for example, by ionomerization and extrusion grafting.

[209] Additives such as antioxidants (e.g., hindered phenolics such as Irganox® 1010 or Irganox® 1076 supplied by Ciba Geigy), phosphites (e.g., Irgafos® 168 also supplied by Ciba Geigy), cling additives (e.g., PIB), Standostab PEPQ™ (supplied by Sandoz), pigments, colorants, fillers, and the like can also be included in the ethylene polymer extrusion composition of the present invention, to the extent that they do not interfere with the reduced draw resonance discovered by Applicants. The article made from or using the inventive composition may also contain additives to enhance antiblocking and coefficient of friction characteristics including, but not limited to, untreated and treated silicon dioxide, talc, calcium carbonate, and clay, as well as primary, secondary and substituted fatty acid amides, chill roll release agents, silicone coatings, etc. Other additives may also be added to enhance the anti-fogging characteristics of, for example, transparent cast films, as described, for example, by Niemann in US Patent 4,486,552, the disclosure of which is incorporated herein by reference. Still other additives, such as quaternary ammonium compounds alone or in combination with ethylene-acrylic acid (EAA) copolymers or other functional polymers, may also be added to enhance the antistatic characteristics of coatings, profiles and films of this invention and allow, for example, the packaging or making of electronically sensitive goods. Other functional polymers such as maleic anhydride grafted polyethylene may also be added to enhance adhesion, especially to polar substrates.

[210] Alternatively, the polymeric and non-polymeric components may be combined with steps that include solution blending (also known as solvent blending) or a combination of melt and solution methods. Solution blending methods include but are not limited to multiple reactors in series, parallel, or combinations thereof. As solution methods can sometimes result in better dispersion of the components, greater efficacy of the second component is anticipated. Benefits may include using less second component to achieve comparable improvements in resistance to draw resonance with maintenance of greater elastic properties such as reduced set strain and less hysteresis.

[211] Monolayer or multilayer elastic films and laminates comprising the inventive composition can be prepared by any means including blown film techniques, coextrusion, laminations and the like and combinations thereof. When the inventive composition is used

in multilayered constructions, substrates or adjacent material layers can be polar or nonpolar including for example, but not limited to, paper products, metals, ceramics, glass and various polymers, particularly other polyolefins, and combinations thereof. If a polymer substrate is used, it may take a variety of forms including but not limited to webs, foams, fabrics,

5 nonwovens, films *etc.* Particularly preferred laminates often comprise a nonwoven fabric selected from the group consisting of melt blown, spunbond, carded staple fibers, spunlaced staple fibers, and air laid staple fibers. The fabric may comprise two or more compositionally different fibers. For example, the fabric may comprise a multi-component polymeric fiber, wherein at least one of the polymeric components comprises at least a portion of the fiber's
10 surface.

[212] Fabricated articles comprising the inventive compositions may be selected from the group consisting of adult incontinence articles, feminine hygiene articles, infant care articles, surgical gowns, medical drapes, household cleaning articles, expandable food covers, and personal care articles.

15 EXAMPLES OF COMPOSITIONS SUITABLE FOR ELASTIC FILMS AND LAMINATES

Examples 1-6 Continuous Solution Polymerization, Catalyst A1/B2 + DEZ

[213] Continuous solution polymerizations are carried out in a computer controlled well-mixed reactor. Purified mixed alkanes solvent (Isopar™ E available from Exxon Mobil,
20 Inc.), ethylene, 1-octene, and hydrogen (where used) are combined and fed to a 27 gallon reactor. The feeds to the reactor are measured by mass-flow controllers. The temperature of the feed stream is controlled by use of a glycol cooled heat exchanger before entering the reactor. The catalyst component solutions are metered using pumps and mass flow meters. The reactor is run liquid-full at approximately 550 psig pressure. Upon exiting the reactor,
25 water and additive are injected in the polymer solution. The water hydrolyzes the catalysts, and terminates the polymerization reactions. The post reactor solution is then heated in preparation for a two-stage devolatilization. The solvent and unreacted monomers are removed during the devolatilization process. The polymer melt is pumped to a die for underwater pellet cutting.

30 [214] Process details and results are contained in Table A.

Table A -- Compositions Suitable for Elastic Films and Laminates

| Ex. | C ₂ H ₄ lb/hr | C ₈ H ₁₆ lb/hr | Solv. lb/hr | H ₂ scm ¹ | T °C | Cat A1 ² Conc. ppm | Cat A1 Flow lb/hr | Cat B2 ³ Conc. ppm | Cat B2 Flow lb/hr | DEZ Conc wt% | DEZ Flow lb/hr | Coat 1 Conc. ppm | Coat 1 Flow lb/hr | Coat 2 Conc. ppm | Coat 2 Flow lb/hr | Zn ⁴ in polymer ppm | Poly Rate ⁵ lb/hr | Conv wt% | Polymer wt% | Eff. |
|-----|--|---|----------------|------------------------------------|---------|-------------------------------------|-------------------------|-------------------------------------|-------------------------|--------------------|----------------------|------------------------|-------------------------|------------------------|-------------------------|--------------------------------------|------------------------------------|-------------|----------------|------|
| 13 | 54.94 | 31.84 | 332.64 | 67 | 120 | 600 | 0.22 | 200 | 0.33 | 3.0 | 0.71 | 4500 | 0.51 | 525 | 0.32 | 252 | 88.47 | 89.5 | 17.95 | 323 |
| 13A | 57.97 | 26.91 | 342.21 | 127 | 120 | 600 | 0.20 | 200 | 0.41 | 3.0 | 0.76 | 4500 | 0.59 | 525 | 0.36 | 270 | 85.14 | 89.1 | 17.14 | 293 |
| 13B | 57.79 | 30.91 | 331.47 | 135 | 120 | 600 | 0.20 | 200 | 0.45 | 3.0 | 0.74 | 4500 | 0.62 | 525 | 0.34 | 90 | 83.81 | 88.9 | 17.30 | 289 |
| 14 | 58.17 | 28.32 | 328.65 | 287 | 120 | 600 | 0.20 | 200 | 0.43 | 3.0 | 0.54 | 4500 | 0.61 | 525 | 0.26 | 246 | 82.00 | 88.9 | 17.06 | 289 |
| 15 | 57.60 | 28.46 | 333.88 | 645 | 120 | 600 | 0.20 | 200 | 0.43 | 3.0 | 0.24 | 4500 | 0.61 | 525 | 0.12 | 88 | 83.84 | 88.6 | 17.07 | 289 |
| 16 | 55.29 | 32.03 | 323.03 | 101 | 120 | 600 | 0.25 | 200 | 0.42 | 3.0 | 0.70 | 4500 | 0.65 | 525 | 0.33 | 248 | 83.94 | 88.0 | 17.28 | 297 |
| 17 | 55.50 | 27.67 | 325.7 | 186 | 120 | 600 | 0.25 | 200 | 0.40 | 3.0 | 0.50 | 4500 | 0.62 | 525 | 0.26 | 199 | 78.79 | 88.3 | 16.45 | 282 |
| 18 | 53.95 | 28.96 | 325.3 | 577 | 120 | 600 | 0.25 | 200 | 0.55 | 3.0 | 0.24 | 4500 | 0.63 | 525 | 0.11 | 90 | 80.72 | 88.1 | 17.2 | 295 |
| 19 | 54.00 | 29.97 | 323.20 | 915 | 120 | 600 | 0.25 | 200 | 0.56 | 3.0 | 0.02 | 4500 | 0.62 | 525 | 0.63 | 368 | 81.75 | 88.1 | 16.86 | 302 |
| 20 | 54.33 | 32.12 | 332.84 | 4098 | 120 | 600 | 0.257 | 200 | 0.573 | 3.0 | 0 | 4500 | 0.655 | 525 | 0.647 | 0 | 85.58 | 88.3 | 17.61 | 293 |
| 21 | 55.53 | 30.97 | 324.37 | 550 | 120 | 600 | 0.216 | 200 | 0.609 | 3.0 | 0.69 | 4500 | 0.61 | 525 | 0.33 | 246 | 84.13 | 88.9 | 17.16 | 293 |
| 22 | 54.83 | 30.58 | 326.33 | 60 | 120 | 600 | 0.22 | 200 | 0.63 | 3.0 | 1.39 | 4500 | 0.66 | 525 | 0.66 | 491 | 82.56 | 88.1 | 17.07 | 280 |
| 23 | 54.95 | 31.73 | 326.75 | 251 | 120 | 600 | 0.21 | 200 | 0.61 | 3.0 | 1.04 | 4500 | 0.64 | 525 | 0.49 | 368 | 84.11 | 88.4 | 17.43 | 288 |
| 27 | 50.43 | 34.80 | 330.33 | 124 | 120 | 600 | 0.20 | 200 | 0.60 | 3.0 | 0.74 | 4500 | 0.52 | 525 | 0.35 | 257 | 85.31 | 87.5 | 17.09 | 319 |
| 28 | 50.25 | 33.08 | 325.61 | 188 | 120 | 600 | 0.19 | 200 | 0.59 | 3.0 | 0.54 | 4500 | 0.51 | 525 | 0.16 | 194 | 83.72 | 87.5 | 17.34 | 333 |
| 31 | 57.00 | 22.22 | 384.75 | 82 | 120 | 600 | 0.92 | 200 | 0.62 | 3.0 | 0.85 | 4500 | 0.86 | 525 | 0.02 | 335 | 75.34 | 88.7 | 14.28 | 223 |
| 33 | 50.15 | 34.87 | 318.17 | 58 | 120 | 600 | 0.21 | 200 | 0.66 | 3.0 | 0.70 | 4500 | 0.52 | 525 | 0.70 | 259 | 83.21 | 88.0 | 17.46 | 312 |
| 34 | 68.60 | 20.12 | 354.95 | 298 | 120 | 600 | 0.55 | 200 | 0.84 | 3.0 | 0.72 | 4500 | 0.81 | 525 | 0.68 | 248 | 84.30 | 90.4 | 17.40 | 229 |
| 36 | 55.02 | 34.02 | 323.59 | 53 | 120 | 600 | 0.44 | 200 | 0.74 | 3.0 | 1.72 | 4500 | 0.70 | 525 | 1.65 | 600 | 86.63 | 88.0 | 17.6 | 275 |
| 39 | 62.66 | 24.79 | 356.96 | 123 | 120 | 600 | 1.79 | 200 | 1.17 | 3.0 | 0.71 | 4500 | 1.77 | 525 | 0.68 | 245 | 89.00 | 89.4 | 16.93 | 133 |

¹ standard cm³/min² [N-(2,6-di(1-methylethyl)phenyl)amido](2-isopropylphenyl)(α-naphthalen-2-yl)(6-pyridin-2-yl)methane]hafnium dimethyl³ bis-(1-(2-methylcyclohexyl)ethyl)(2-oxo-3,5-di(t-butyl)phenyl)imino) zirconium dimethyl⁴ ppm in final product calculated by mass balance⁵ polymer production rate⁶ weight percent ethylene conversion in reactor⁷ efficiency, kg polymer/g M where g M = g HF + g Z

[215] The resins made in Examples 13-39 by the process conditions of Table A were ethylene-octene interpolymers and had a TCrystaf, Tm-Tcrystaf (C), CRYSTAF Peak Area (wt%), density, and I₂ (g/10 min) as shown in Table B below. Also, shown is the amount Zinc:Ethylene ratio of chain shuttling agent used to prepare the polymers.

5 Table B -- Properties of Example Compositions for Elastic Films

| Example | TCrystaf (°C) | Tm- TCrystaf (°C) | CRYSTAF Peak Area (wt.%) | Density (g/cm ³) | Melt Index (g/10 min) | [Zn]/[C2] *1000 |
|---------|------------------|-------------------------|--------------------------------|---------------------------------|--------------------------|--------------------|
| 13 | - | - | - | 0.8764 | 0.9 | 1.47 |
| 13A | - | - | - | 0.8789 | 0.99 | 1.44 |
| 13B | - | - | - | 0.8767 | 1 | 1.38 |
| 14 | - | - | - | 0.8774 | 0.99 | 1.00 |
| 15 | - | - | - | 0.8773 | 0.9 | 0.43 |
| 16 | 46 | 73 | 40 | 0.8777 | 0.9 | 1.29 |
| 17 | 47 | 72 | 53 | 0.878 | 0.92 | 0.98 |
| 18 | 30 | 92 | 76 | 0.8772 | 0.88 | 0.45 |
| 19 | - | - | - | 0.8752 | 0.81 | 0.29 |
| 20 | 77 | 46 | 14 | 0.8748 | 0.97 | 0.04 |
| 21 | 30 | 92 | 8 | 0.8753 | 5.6 | 1.29 |
| 22 | 48 | 72 | 5 | 0.877 | 4.7 | 2.53 |
| 27 | 30 | 89 | 89.3 | 0.865 | 1 | 1.38 |
| 28 | 30 | 90 | 89.7 | 0.8649 | 0.9 | 1.02 |
| 31 | - | - | - | 0.8914 | 1.15 | 1.58 |
| 33 | - | - | - | 0.8649 | 0.92 | 1.33 |
| 34 | - | - | - | 0.8965 | 1.15 | 1.33 |
| 39 | - | - | - | 0.8933 | 0.96 | 1.27 |
| 1* | - | - | - | 0.875 | 3 | - |
| 2* | - | - | - | 0.870 | 1 | - |
| 3* | - | - | - | 0.857 | 1 | - |
| 4* | - | - | - | 0.885 | 1 | - |
| 5* | - | - | - | 0.863 | 0.5 | - |
| 6* | - | - | - | 0.863 | 5 | - |
| 7* | - | - | - | - | - | - |
| 8* | - | - | - | 0.87 | 10 | - |

* denotes comparative example

Samples 1*, 2*, 3*, 4*, 5*, 6*, and 8* are ethylene alpha-olefins.

Sample 7* is a SEBS styrene block copolymer.

Compression Molding of Compositions of Examples 13-39 and 1*-8*

10 [216] Compression molded films were prepared using the compositions of Examples 13-39 and 1*-8*. The films may be prepared by weighing out the necessary amount of polymer to fill a 9 inch long by 6 inch wide by 0.1-0.5 millimeter mold. This polymer and the mold are lined with Mylar film and placed between chrome coated metal sheets and then

the ensemble is placed into a PHI laminating press model PW-L425 (City of Industry, California) preheated to 190°C for ethylene-based elastomers and to 210°C for propylene-based elastomers. The polymer is allowed to melt for 5 minutes under minimal pressure. Then a force of 10000 pounds is applied for 5 minutes. Next, the force is increased to 20000 pounds and 1 minute is allowed to elapse. Afterwards, the ensemble is placed between 25°C water-cooled platens and cooled for 5 minutes. The polymer sheet is then removed from the mold and allowed to age at ambient conditions (about 25°C) for at least 24 hours before testing for ethylene-based elastomers. Specimens for testing were extracted from the using a NAEF punch press.

10 50 and 75% Stress Relaxation Test

[217] For the stress-relaxation measurement, an Instron 5564 (Canton, Massachusetts) equipped with roller film grips, fitted with a 20 pound capacity load cell, and equipped with an environmental chamber set at 37°C was used. After warm up and proper calibration of the load cell, a 1 inch by 6 inch specimen is oriented parallel to the displacement direction of the crosshead and then gripped with a separation of 3 inches within the environmental chamber. After waiting at least 45 minutes for the temperature to equilibrate at 37°C, the sample was stretched to 50 or 75% strain at a rate of 51 mm/min. The force was measured for the 10 hours. For each strain condition, a previously untested specimen was used.

20 [218] Relaxation was quantified as $(F_0 - F)/F_0 \times 100\%$ such that F_0 is the maximum force and F is the force as a function of time from 0 to 10 hours. 100% relaxation after 10 hours indicates complete loss of force. 0% relaxation after 10 hours indicates no decay of force. The results are shown in Table C below.

100, 300, 500 % Cycle Tests:

25 [219] For the cycle tests, an Instron 5564 (Canton, Massachusetts) equipped with pneumatic grips and fitted with a 20 pound capacity cell is used. After warm up and proper calibration of the load cell, an ASTM D1708 microtensile specimen was oriented parallel to the displacement direction of the crosshead and then gripped with a separation of 22.25 mm. Gauge length is taken as 22.25 mm. An untested sample was stretched to 100, 300, or 500% strain ($Strain_{applied}$) at a rate of 500% per minute (111.25 mm/min). The crosshead direction

30

was immediately reversed and then returned to the starting grip separation at 111.25 mm/min. The crosshead direction was again immediate reversed to extend at 111.25 mm/min until a positive tensile force was measured. The strain corresponding to the onset of positive tensile force was taken as the immediate set. Recovery is defined as follows

$$5 \quad \text{Recovery}(\%) = \frac{\text{Strain}_{\text{applied}}(\%) - \text{ImmediateSet}(\%)}{\text{Strain}_{\text{applied}}(\%)} \times 100$$

such that a recovery of 100% corresponds to a sample that has returned to its original length and a recovery of 0% corresponds to a sample that after testing is the same length as the maximum grip separation during the test.

10 [220] Strain measured as a percentage is defined as the crosshead displacement divided by the original grip separation of 22.25 mm and then multiplied by 100. Stress is defined as force divided by the original cross sectional area in the gauge section.

[221] Examples tested with the 100, 300, 500 % cycle tests are shown in Table C.

[222] Preferred compositions of the present invention often exhibit a recovery (%) pursuant to one or more of the following formulas as shown in Figure 8:

| Range | Formula | Description |
|-------|--|----------------|
| 1 | $\text{Recovery}(\%) \geq -1629 \times \text{density}(\text{g/cm}^3) + 1481$ | preferred |
| 2 | $\text{Recovery}(\%) \geq -1527 \times \text{density}(\text{g/cm}^3) + 1397$ | more preferred |
| 3 | $\text{Recovery}(\%) \geq -1424 \times \text{density}(\text{g/cm}^3) + 1313$ | more preferred |
| 4 | $\text{Recovery}(\%) \geq -1322 \times \text{density}(\text{g/cm}^3) + 1230$ | more preferred |
| 5 | $\text{Recovery}(\%) \geq -1220 \times \text{density}(\text{g/cm}^3) + 1146$ | most preferred |

Table C -- Properties of Compression Molded Films Prepared from the Compositions of Examples described above in Tables A and B

| Example | Density (g/cm ³) | Melt Index (g/10 min) | Immediate Set after 100% Strain (%) | Immediate Set after 300% Strain (%) | Immediate Set after 500% Strain (%) | Recovery after 100% (%) | Recovery after 300% (%) | Recovery after 500% (%) |
|---------|---------------------------------|--------------------------------|--|--|--|----------------------------------|----------------------------------|----------------------------------|
| 13 | 0.8764 | 0.9 | 14 | 59 | - | 86 | 80 | - |
| 13A | 0.8789 | 0.99 | 15 | 67 | - | 86 | 78 | - |
| 13B | 0.8767 | 1 | 14 | 68 | - | 86 | 77 | - |
| 14 | 0.8774 | 0.99 | 16 | 68 | - | 85 | 77 | - |
| 15 | 0.8773 | 0.9 | 17 | 65 | - | 84 | 78 | - |
| 16 | 0.8777 | 0.9 | 15 | 63 | 131 | 85 | 79 | 74 |
| 17 | 0.878 | 0.92 | 16 | 63 | 125 | 85 | 79 | 75 |
| 18 | 0.8772 | 0.88 | 14 | 49 | 97 | 86 | 84 | 81 |
| 19 | 0.8752 | 0.81 | 13 | 48 | 87 | 87 | 84 | 83 |
| 20 | 0.8748 | 0.97 | 23 | 80 | 96 | 78 | 73 | 81 |
| 27 | 0.865 | 1 | - | - | 70 | - | 87 | 86 |
| 28 | 0.8649 | 0.9 | - | - | 66 | - | - | 87 |
| 31 | 0.8914 | 1.15 | - | 122 | - | - | 59 | - |
| 33 | 0.8649 | 0.92 | - | 39 | - | - | 87 | - |
| 34 | 0.8965 | 1.15 | - | 156 | - | - | 48 | - |
| 39 | 0.8933 | 0.96 | - | 124 | - | - | 59 | - |
| 1* | 0.875 | 3 | - | 140 | - | - | 53 | - |
| 2* | 0.870 | 1 | - | 119 | - | - | 60 | - |
| 3* | 0.857 | 1 | - | 39 | - | - | 87 | - |
| 4* | 0.885 | 1 | - | 175 | - | - | 42 | - |
| 5* | 0.863 | 0.5 | - | - | - | - | - | - |
| 6* | 0.863 | 5 | - | - | - | - | - | - |
| 7* | - | - | - | - | - | - | - | - |

* denotes comparative example

EXTRUDED FILM

5 [223] Film processes exist in a variety of forms. This invention is compatible with many of them. Important parameters (i.e. melt index, additives, process aids, antioxidants *etc.*) can be adjusted by one of normal skill in the art to accommodate the chosen method. For film examples, a Black Clawson extrusion coating line equipped with 3.5 inch 30 L/D extruder driven by a 150 HP drive was used . The line has a 36 inch Cloeren die. The die
10 was deckled to 24 inches. The air gap was set at 5.7-inches.

COMPOSITIONS OF EXTRUDED FILM EXAMPLES WITH NO LDPE

[224] The compositions of Examples 21F, 22F, 36F, 21FL, 22FL, 36FL, 6FL*, 6F* were prepared by using ethylene-octene copolymers similar to those described in Tables A

and B. The densities and melt indices of the base resins and the corresponding extrusion conditions are shown in Table D.

COMPOSITIONS WITH LDPE

[225] The compositions of Examples 21FL, 22FL, and 6FL were prepared by using ethylene-octene copolymers similar to those described in Tables A and B. The densities and melt indices of the base resins and the corresponding extrusion conditions are shown in Table D. The ethylene-octene copolymers were then dry blended with LDPE to form compositions comprising 94% ethylene-octene copolymer and 6% LDPE. The dry blend can be mixed (i.e. single screw extruder, twin screw extruder, batch melt mixer, solvent mixing *etc.*). For example, the dry blends can be introduced to a preheated Haake set to 190°C and set at 40 rpm rotor speed. After torque reaches steady state (typically three to five minutes), the sample can be removed and allowed to cool. Alternatively, the dry blend can be introduced into a variety extrusion and mixing equipment known to one of normal skill in the art. The extrudate can be pelletized for later conversion or converted immediately into articles such as layer or layers in a film. The examples were prepared using dry blends, blending in-line and directly converting into film using the method and setup described previously in the section "Extruded Film".

Table D—Extruded Film Examples and Corresponding Extrusion Conditions

| Example | | 21F | 22F | 36F | 21FL | 22FL | 36FL | 6FL* | 6F* |
|-----------------------|----------------------|-------|-------|-------|--------|--------|-------|-------|-------|
| Base Resin | | 21 | 22 | 36 | 21 | 22 | 36 | 6 | 6 |
| Base Resin Density | (g/cm ³) | 0.877 | 0.877 | 0.877 | 0.877 | 0.877 | 0.877 | 0.863 | 0.863 |
| Base Resin Melt Index | (g/10min) | 5 | 5 | 10 | 5 | 5 | 10 | 5 | 5 |
| LDPE Content | (wt.%) | 0 | 0 | 0 | 6 | 6 | 6 | 6 | 0 |
| Output | (lb/hr) | 172 | 180 | 192 | 183 | 185 | 189 | 182 | 197 |
| Die Width | (in) | 24 | 24 | 24 | 24 | 24 | 24 | 24 | 24 |
| Die gap | mils | 20 | 20 | 20 | 20 | 20 | 20 | 20 | 20 |
| Melt Temp | (°F) | 421 | 422 | 418 | 416 | 422 | 418 | 420 | 421 |
| Film Thickness | (mil) | 1.72 | 1.8 | 1.84 | 0.94 | 0.94 | 0.68 | 1.35 | 2.30 |
| Air gap, in | (in) | 5.7 | 5.7 | 5.7 | 5.73 | 5.7 | 5.7 | 5.7 | 5.7 |
| Shear rate | (1/sec) | 1105 | 1156 | 1232 | 1173 | 1188 | 1212 | 1168 | 1265 |
| DDR | | 14.94 | 14.27 | 14.61 | 25.57 | 25.24 | 37.11 | 17.97 | 10.67 |
| Haul-off speed | (ft/min) | 275 | 275 | 300 | 500 | 500 | 750 | 350 | 225 |
| Melt Velocity | (ft/min) | 18.41 | 19.27 | 20.53 | 19.55 | 19.81 | 20.21 | 19.47 | 21.08 |
| Strain rate | (1/sec) | 24.34 | 23.85 | 26.3 | 54.64 | 54.4 | 92.54 | 33.5 | 16.94 |
| Web Width | (in) | 16 | 16 | 15.25 | 17.125 | 17.375 | 16.25 | 17.25 | 17 |
| Neck-in | (in) | 4 | 4 | 4.38 | 3.44 | 3.31 | 3.88 | 3.38 | 3.5 |
| Aspect ratio | | 0.475 | 0.475 | 0.475 | 0.475 | 0.475 | 0.475 | 0.475 | 0.475 |

*F' denotes extruded film

*L' denotes presence of LDPE

Draw Resonance

[226] Addition of LDPE can be used to improve resistance to draw resonance which can improve line speed and film thickness uniformity. A critical aspect necessary for describing draw resonance (DR) is two fixed points that anchor the molten web. The die
 5 serves as one of the anchors. The nip roll/chill roll serves as the second anchor on the web. The flow from the die to the nip roll is drawn down in planar extension. The draw down ratio (DDR) is a dimensionless number that describes the extension imparted to the film from the die to the chill roll. The DDR is shown in the following equation:

$$(1) \quad \text{DDR} = V_f / V_o$$

10 where: $V_f = M / (h_0 \cdot W_f \cdot d_s) = \text{Haul-off speed}$

$V_o = M / (h_0 \cdot W_0 \cdot d_m) = \text{Die Exit velocity}$

$M = \text{Mass output rate}$

$h_x = \text{Film thickness at location } x$

$W_x = \text{Film width at location } x$

15 $d_x = \text{Polymer density at the temperature at location } x$

[227] The draw down ratio at which draw resonance starts will be called the critical draw down ratio (DDR_c). This can be determined by increasing the haul off speed until the onset of edge weave draw resonance. Draw resonance is described by periodic film thickness and/or web width variations.

20 [228] Increasing the DDR_c, can allow higher line-speeds like the ones used to produce the examples listed. Greater line speed translates to greater productivity which is generally desired in industrial manufacturing processes.

Stress-Relaxation Behavior of Extruded Films

[229] Specimens that are 1 inch wide by 6 inch long from the examples listed in
 25 Table D were cut with the length parallel to the cross direction (CD). CD is defined as the direction perpendicular to extrusion in the plane of the film. Specimens were extracted from areas of the film that were as uniformly thick as possible. Typically, the edges of the extruded film were avoided. The extruded films made from the compositions of examples were tested according to the stress-relaxation method described previously. The results are

shown in Table E. For reference, the stress-relaxation performance of two commercial elastic laminate examples (9* and 10*) were included.

Table E -- Extruded Films Prepared from the Compositions of Inventive and Comparative Examples

| Example | Base Resin | Base Resin Density (g/cm ³) | Base Resin Melt Index (g/10min) | LDPE Content (wt.%) | Load after 10 hrs at 50% Strain and 37°C (%) | Load after 10 hrs at 75% Strain and 37°C (%) | Relaxation after 10 hrs at 50% Strain and 37°C (%) | Relaxation after 10 hrs at 75% Strain and 37°C (%) |
|---------|------------|---|---------------------------------|---------------------|--|--|--|--|
| 21F | 21 | 0.877 | 5 | 0 | - | 73 | - | 27 |
| 22F | 22 | 0.877 | 5 | 0 | - | 68 | - | 32 |
| 36F | 36 | 0.877 | 10 | 0 | - | 71 | - | 29 |
| 21FL | 21 | 0.877 | 5 | 6 | 62 | - | 38 | - |
| 22FL | 22 | 0.877 | 5 | 6 | 71 | - | 29 | - |
| 8F* | 8c | 0.87 | 10 | 0 | - | 41 | - | 59 |
| 9* | - | - | - | - | 39 | 48 | 61 | 52 |
| 10* | - | - | - | - | 35 | 36 | 65 | 64 |

5 '*' denotes comparative example

9* and 10* are commercial elastic laminate examples. The other examples are films alone.

10 [230] The data show that the inventive film examples can exhibit lower relaxation compared to the comparative examples. For example (see Figure 9), the 75% stress-relaxation behavior of inventive films (examples 21F, 22F, 36F) exhibit less relaxation compared to the random ethylene α -olefin copolymer of similar density and melt index (example 8F*) and the commercial elastic laminates (examples 9* and 10*). In particular (see Figure 10), comparison of inventive examples with LDPE (21FL, 22FL) with commercial examples (9F* with 9F*) also show reduced relaxation behavior at 50% strain.

We Claim:

1. A composition suitable for use in elastic films and laminates comprising at least one ethylene/ α -olefin interpolpolymer, wherein the ethylene/ α -olefin interpolpolymer:

5 (a) has a Mw/Mn from about 1.7 to about 3.5, at least one melting point, T_m , in degrees Celsius, and a density, d , in grams/cubic centimeter, wherein the numerical values of T_m and d correspond to the relationship:

$$T_m > -2002.9 + 4538.5(d) - 2422.2(d)^2; \text{ or}$$

10 (b) has a Mw/Mn from about 1.7 to about 3.5, and is characterized by a heat of fusion, ΔH in J/g, and a delta quantity, ΔT , in degrees Celsius defined as the temperature difference between the tallest DSC peak and the tallest CRYSTAF peak, wherein the numerical values of ΔT and ΔH have the following relationships:

$$\Delta T > -0.1299(\Delta H) + 62.81 \text{ for } \Delta H \text{ greater than zero and up to } 130 \text{ J/g,}$$

$$\Delta T \geq 48^\circ\text{C for } \Delta H \text{ greater than } 130 \text{ J/g,}$$

15 wherein the CRYSTAF peak is determined using at least 5 percent of the cumulative polymer, and if less than 5 percent of the polymer has an identifiable CRYSTAF peak, then the CRYSTAF temperature is 30°C ; or

20 (c) is characterized by an elastic recovery, Re , in percent at 300 percent strain and 1 cycle measured with a compression-molded film of the ethylene/ α -olefin interpolpolymer, and has a density, d , in grams/cubic centimeter, wherein the numerical values of Re and d satisfy the following relationship when ethylene/ α -olefin interpolpolymer is substantially free of a cross-linked phase:

$$Re > 1481 - 1629(d); \text{ or}$$

25 (d) has a molecular fraction which elutes between 40°C and 130°C when fractionated using TREF, characterized in that the fraction has a molar comonomer content of at least 5 percent higher than that of a comparable random ethylene interpolpolymer fraction eluting between the same temperatures, wherein said comparable random ethylene interpolpolymer has the same comonomer(s) and has a melt index, density, and molar

comonomer content (based on the whole polymer) within 10 percent of that of the ethylene/ α -olefin interpolymers; or

(e) has a storage modulus at 25 °C, $G'(25\text{ °C})$, and a storage modulus at 100 °C, $G'(100\text{ °C})$, wherein the ratio of $G'(25\text{ °C})$ to $G'(100\text{ °C})$ is in the range of about 1:1 to about 9:1;

wherein the ethylene/ α -olefin interpolymers has a density of from about 0.85 to about 0.89 g/cc and a melt index (I_2) of from about 0.5g/10 min. to about 20g/10 min.

2. The composition of Claim 1 which further comprises from about 1 to about 12 percent by weight of the composition of a high pressure low density type resin, ethylene vinyl acetate copolymer, or a mixture thereof.

3. The composition of Claim 2 which comprises from about 4 to about 8 percent by weight of the composition of a high pressure low density type resin.

4. The composition of Claim 3 wherein the ethylene/ α -olefin interpolymers has a density of from about 0.86 to about 0.885 g/cc.

5. The composition of Claims 1, 2, or 3 wherein the ethylene/ α -olefin interpolymers has a melt index (I_2) of from about 0.75g/10 min. to about 1.5g/10 min.

6. The composition of Claims 1, 2, or 3 in the form of a cast film layer, wherein the ethylene/ α -olefin interpolymers has a melt index (I_2) of from about 3g/10 min. to about 17 g/10 min.

7. The composition of Claims 1, 2, or 3 in the form of an extruded laminate, wherein the ethylene/ α -olefin interpolymers has a melt index (I_2) of from about 3g/10 min. to about 17 g/10 min.

8. The composition of Claims 1, 2, or 3 in the form of a blown film layer, wherein the ethylene/ α -olefin interpolymers has a melt index (I_2) of from about 0.5 g/10 min. to about 5 g/10 min.

9. The composition of Claims 1, 2, or 3 wherein the ethylene/ α -olefin interpolymers is made using a diethyl zinc chain shuttling agent.

10. The composition of Claim 9 wherein the ethylene/ α -olefin interpolymers is made by using a concentration of diethyl zinc chain shuttling agent such that the ratio of zinc to ethylene is from about 0.03×10^{-3} to about 1.5×10^{-3} .

11. An elastic film layer comprising at least one ethylene/ α -olefin interpolymers,
5 wherein the ethylene/ α -olefin interpolymers:

(a) has a Mw/Mn from about 1.7 to about 3.5, at least one melting point, T_m , in degrees Celsius, and a density, d , in grams/cubic centimeter, wherein the numerical values of T_m and d correspond to the relationship:

$$T_m > -2002.9 + 4538.5(d) - 2422.2(d)^2; \text{ or}$$

10 (b) has a Mw/Mn from about 1.7 to about 3.5, and is characterized by a heat of fusion, ΔH in J/g, and a delta quantity, ΔT , in degrees Celsius defined as the temperature difference between the tallest DSC peak and the tallest CRYSTAF peak, wherein the numerical values of ΔT and ΔH have the following relationships:

$$\Delta T > -0.1299(\Delta H) + 62.81 \text{ for } \Delta H \text{ greater than zero and up to } 130 \text{ J/g,}$$

15 $\Delta T \geq 48^\circ\text{C}$ for ΔH greater than 130 J/g ,

wherein the CRYSTAF peak is determined using at least 5 percent of the cumulative polymer, and if less than 5 percent of the polymer has an identifiable CRYSTAF peak, then the CRYSTAF temperature is 30°C ; or

20 (c) is characterized by an elastic recovery, Re , in percent at 300 percent strain and 1 cycle measured with a compression-molded film of the ethylene/ α -olefin interpolymers, and has a density, d , in grams/cubic centimeter, wherein the numerical values of Re and d satisfy the following relationship when ethylene/ α -olefin interpolymers is substantially free of a cross-linked phase:

$$Re > 1481 - 1629(d); \text{ or}$$

25 (d) has a molecular fraction which elutes between 40°C and 130°C when fractionated using TREF, characterized in that the fraction has a molar comonomer content of at least 5 percent higher than that of a comparable random ethylene interpolymers fraction

eluting between the same temperatures, wherein said comparable random ethylene interpolymer has the same comonomer(s) and has a melt index, density, and molar comonomer content (based on the whole polymer) within 10 percent of that of the ethylene/ α -olefin interpolymer; or

- 5 (e) has a storage modulus at 25 °C, $G'(25\text{ °C})$, and a storage modulus at 100 °C, $G'(100\text{ °C})$, wherein the ratio of $G'(25\text{ °C})$ to $G'(100\text{ °C})$ is in the range of about 1:1 to about 9:1; wherein the ethylene/ α -olefin interpolymer has a density of from about 0.85 to about 0.89 g/cc and a melt index (I_2) of from about 0.5g/10 min. to about 20g/10 min. and wherein a compression molded film layer is capable of stress relaxation of at most about 60% at 75% strain at 100°F for at least 10 hours.

12. A laminate comprising at least one elastic or inelastic fabric, and an elastic film layer comprising at least one ethylene/ α -olefin interpolymer, wherein the ethylene/ α -olefin interpolymer:

- 15 (a) has a M_w/M_n from about 1.7 to about 3.5, at least one melting point, T_m , in degrees Celsius, and a density, d , in grams/cubic centimeter, wherein the numerical values of T_m and d correspond to the relationship:

$$T_m > -2002.9 + 4538.5(d) - 2422.2(d)^2; \text{ or}$$

- 20 (b) has a M_w/M_n from about 1.7 to about 3.5, and is characterized by a heat of fusion, ΔH in J/g, and a delta quantity, ΔT , in degrees Celsius defined as the temperature difference between the tallest DSC peak and the tallest CRYSTAF peak, wherein the numerical values of ΔT and ΔH have the following relationships:

$$\Delta T > -0.1299(\Delta H) + 62.81 \text{ for } \Delta H \text{ greater than zero and up to } 130 \text{ J/g,}$$

$$\Delta T \geq 48^\circ\text{C for } \Delta H \text{ greater than } 130 \text{ J/g,}$$

- 25 wherein the CRYSTAF peak is determined using at least 5 percent of the cumulative polymer, and if less than 5 percent of the polymer has an identifiable CRYSTAF peak, then the CRYSTAF temperature is 30°C; or

- (c) is characterized by an elastic recovery, R_e , in percent at 300 percent strain and 1 cycle measured with a compression-molded film of the ethylene/ α -olefin interpolymer, and

has a density, d , in grams/cubic centimeter, wherein the numerical values of R_e and d satisfy the following relationship when ethylene/ α -olefin interpolymer is substantially free of a cross-linked phase:

$$R_e > 1481 - 1629(d); \text{ or}$$

5 (d) has a molecular fraction which elutes between 40°C and 130°C when fractionated using TREF, characterized in that the fraction has a molar comonomer content of at least 5 percent higher than that of a comparable random ethylene interpolymer fraction eluting between the same temperatures, wherein said comparable random ethylene interpolymer has the same comonomer(s) and has a melt index, density, and molar
10 comonomer content (based on the whole polymer) within 10 percent of that of the ethylene/ α -olefin interpolymer; or

(e) has a storage modulus at 25 °C, $G'(25\text{ °C})$, and a storage modulus at 100 °C, $G'(100\text{ °C})$, wherein the ratio of $G'(25\text{ °C})$ to $G'(100\text{ °C})$ is in the range of about 1:1 to about 9:1;

15 wherein the ethylene/ α -olefin interpolymer has a density of from about 0.85 to about 0.89 g/cc and a melt index (I_2) of from about 0.5g/10 min. to about 10g/10 min and wherein the film layer is capable of stress relaxation of at most about 60% at 75% strain at 100°F for at least 10 hours.

13. The laminate of Claim 12 wherein the film layer is capable of stress relaxation
20 of at most about 40% at 75% strain at 100°F for at least 10 hours.

14. The laminate of Claim 12 wherein the fabric is nonwoven fabric selected from the group consisting of melt blown, spunbond, carded staple fibers, spunlaced staple fibers, and air laid staple fibers.

15. The laminate of Claim 12 wherein the fabric comprises at least two
25 compositionally different fibers.

16. The laminate of Claim 12, wherein the fabric comprises a multi-component polymeric fiber, wherein at least one of the polymeric components comprises at least a portion of the fiber's surface.

17. A fabricated article comprising the composition of Claim 1, the elastic film layer of claim 11, or the laminate of Claim 12.

18. A fabricated article comprising the composition of Claim 1, the elastic film layer of Claim 11, or the laminate of Claim 12, selected from the group consisting of adult
5 incontinence articles, feminine hygiene articles, infant care articles, surgical gowns, medical drapes, household cleaning articles, expandable food covers, and personal care articles.

19. The elastic film layer of Claim 11 in the form of a multilayer film structure.

20. The composition of Claims 1, 2, or 3 further comprising SEBS.

21. A composition of Claims 1, 2, or 3 wherein the percent recovery is greater
10 than or equal to $-1629 \times \text{density (g/cm}^3) + 1481$.

22. A composition suitable for use in elastic films and laminates comprising at least one ethylene/ α -olefin interpolymers, wherein the ethylene/ α -olefin interpolymers:

(a) has a molecular fraction which elutes between 40°C and 130°C when fractionated using TREF, characterized in that the fraction has a block index of at least 0.5
15 and up to about 1 and a molecular weight distribution, Mw/Mn, greater than about 1.3; or

(b) has an average block index greater than zero and up to about 1.0 and a molecular weight distribution, Mw/Mn, greater than about 1.3;

wherein the ethylene/ α -olefin interpolymers has a density of from about 0.85 to about 0.89 g/cc and a melt index (I_2) of from about 0.5g/10 min. to about 20g/10 min.

20 23. The composition of Claim 22 in the form of a cast film layer, wherein the ethylene/ α -olefin interpolymers has a melt index (I_2) of from about 3g/10 min. to about 17 g/10 min.

24. The composition of Claim 22 in the form of an extruded laminate, wherein the ethylene/ α -olefin interpolymers has a melt index (I_2) of from about 3g/10 min. to about 17
25 g/10 min.

25. The composition of Claim 22 in the form of a blown film layer, wherein the ethylene/ α -olefin interpolpolymer has a melt index (I_2) of from about 0.5 g/10 min. to about 5 g/10 min.

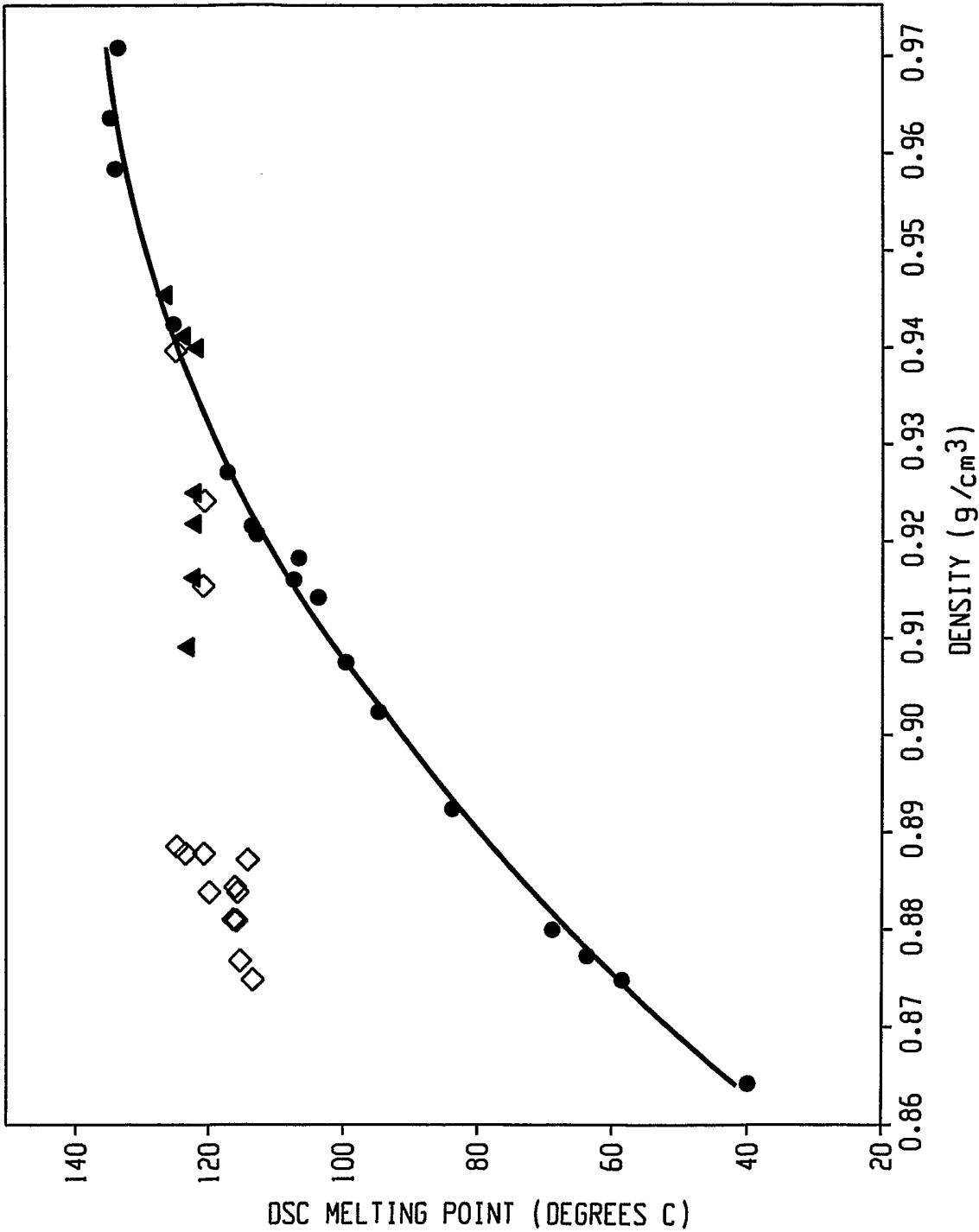

Fig. 1

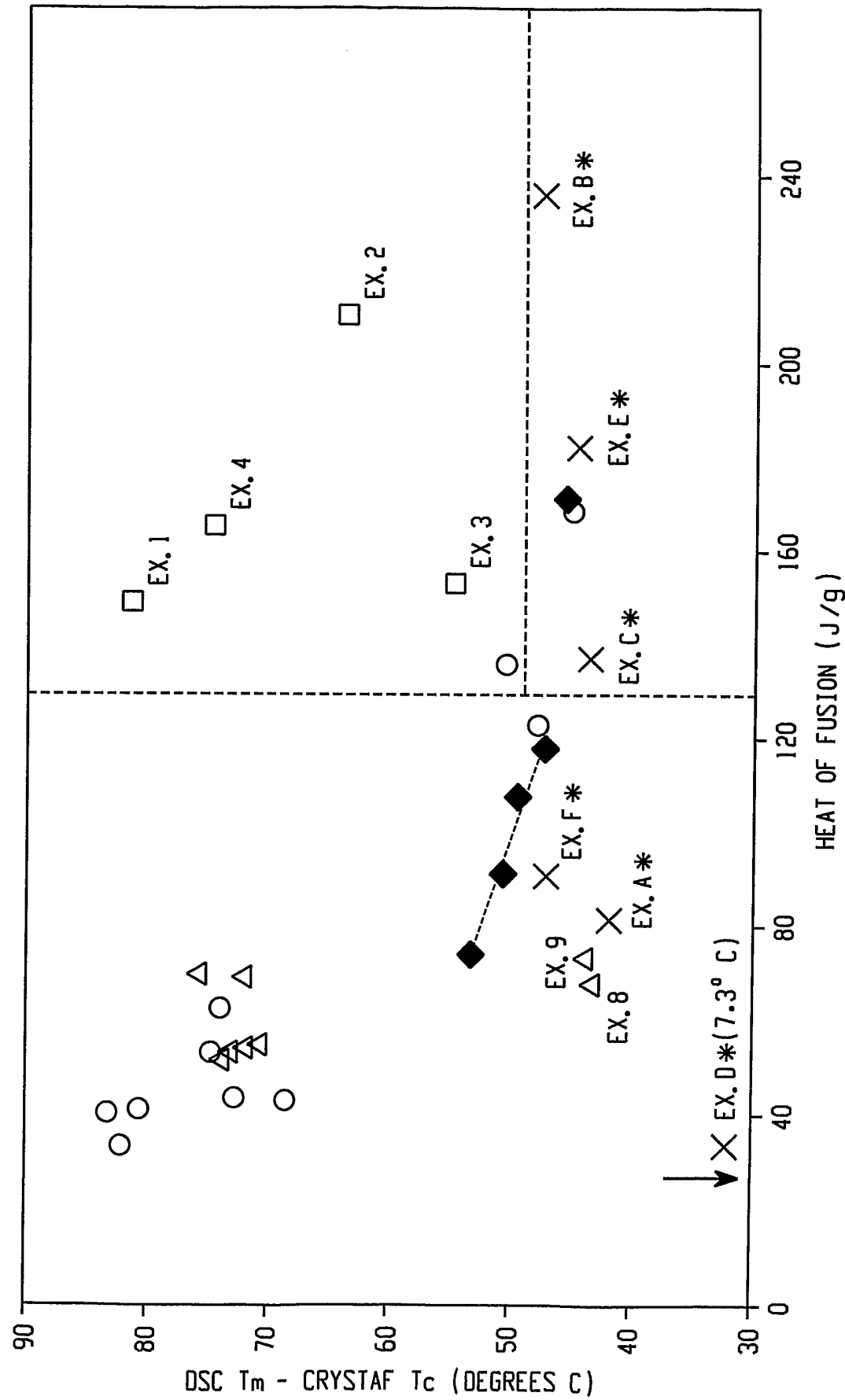

Fig. 2

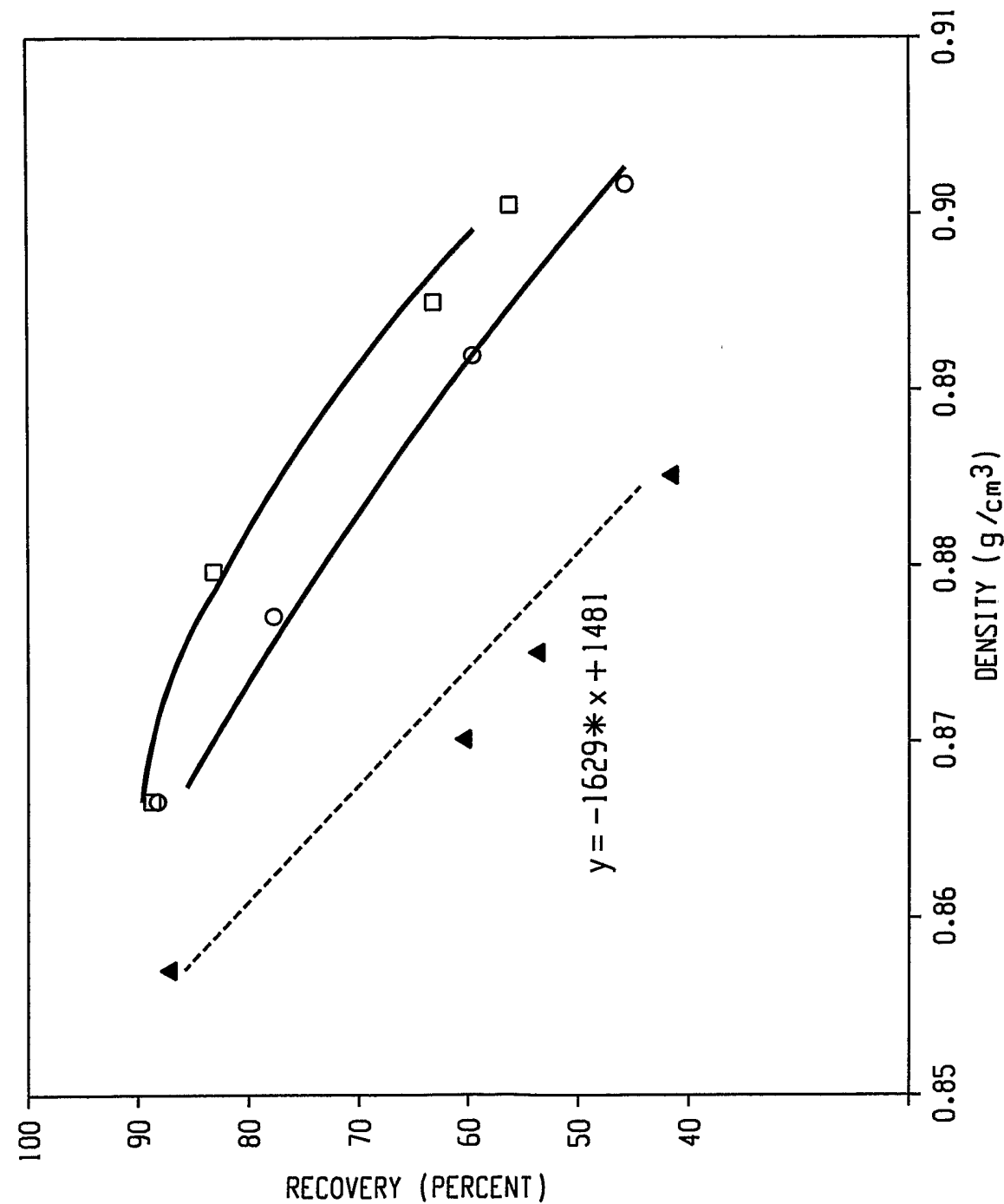

Fig. 3

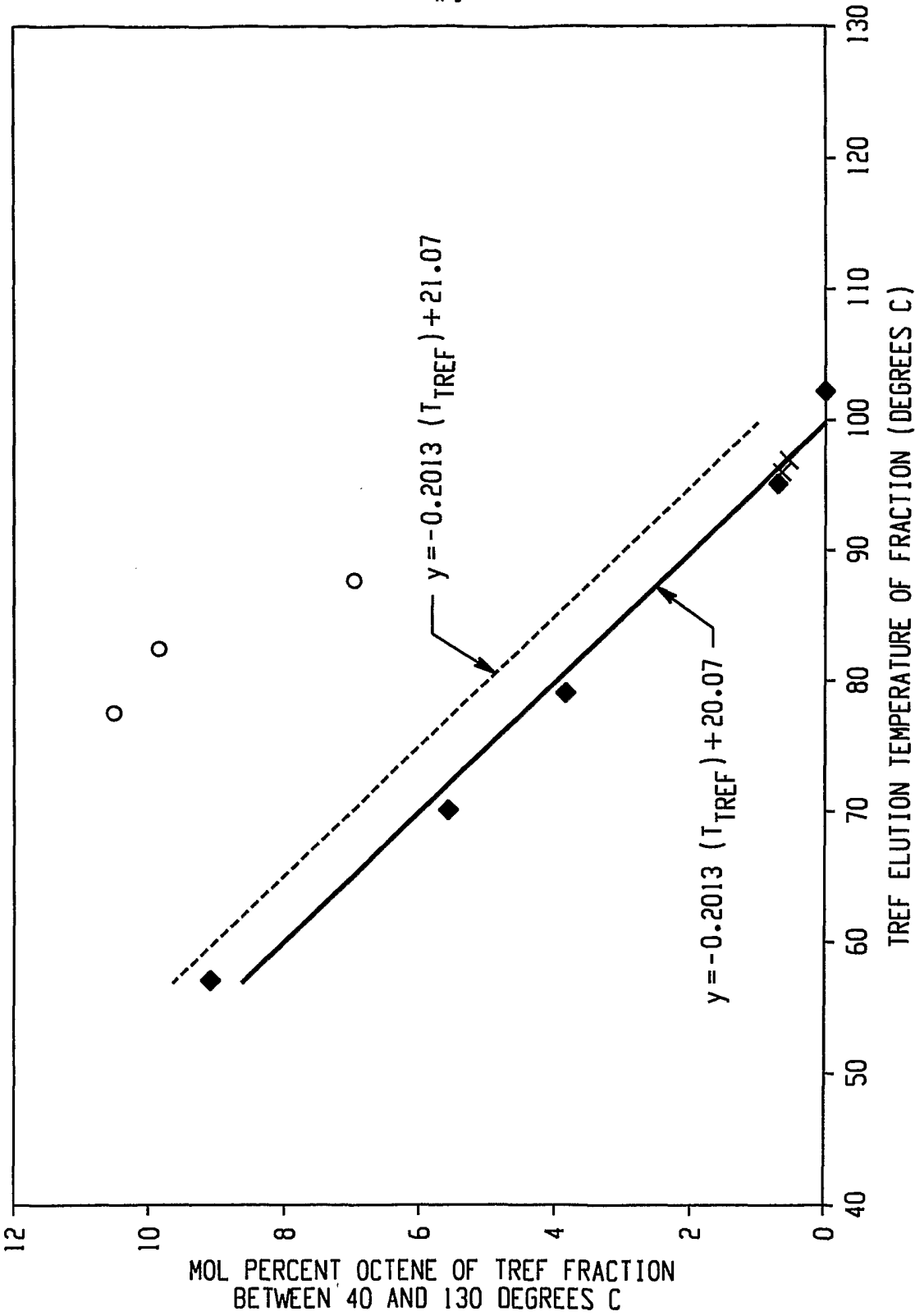

Fig. 4

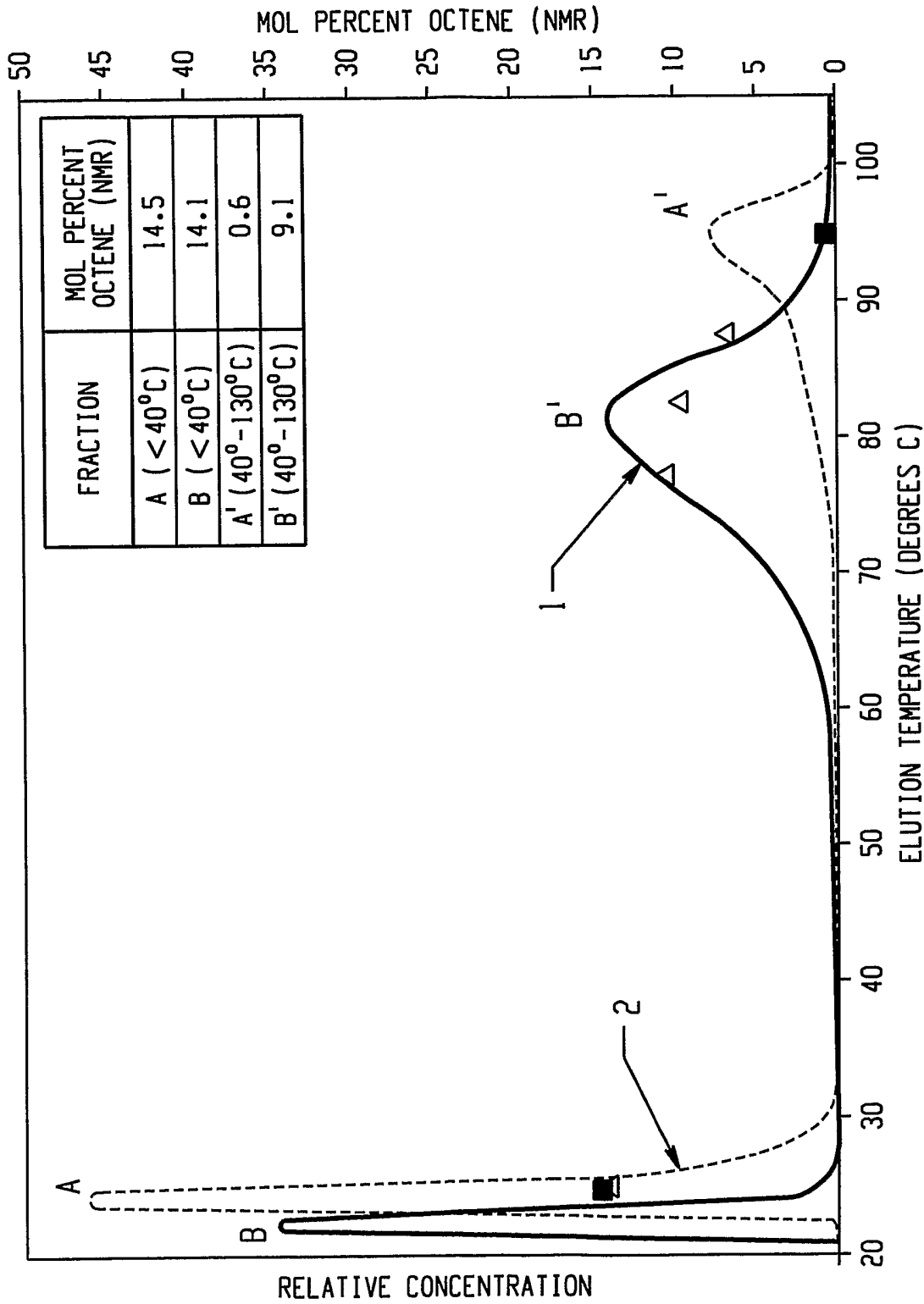

Fig. 5

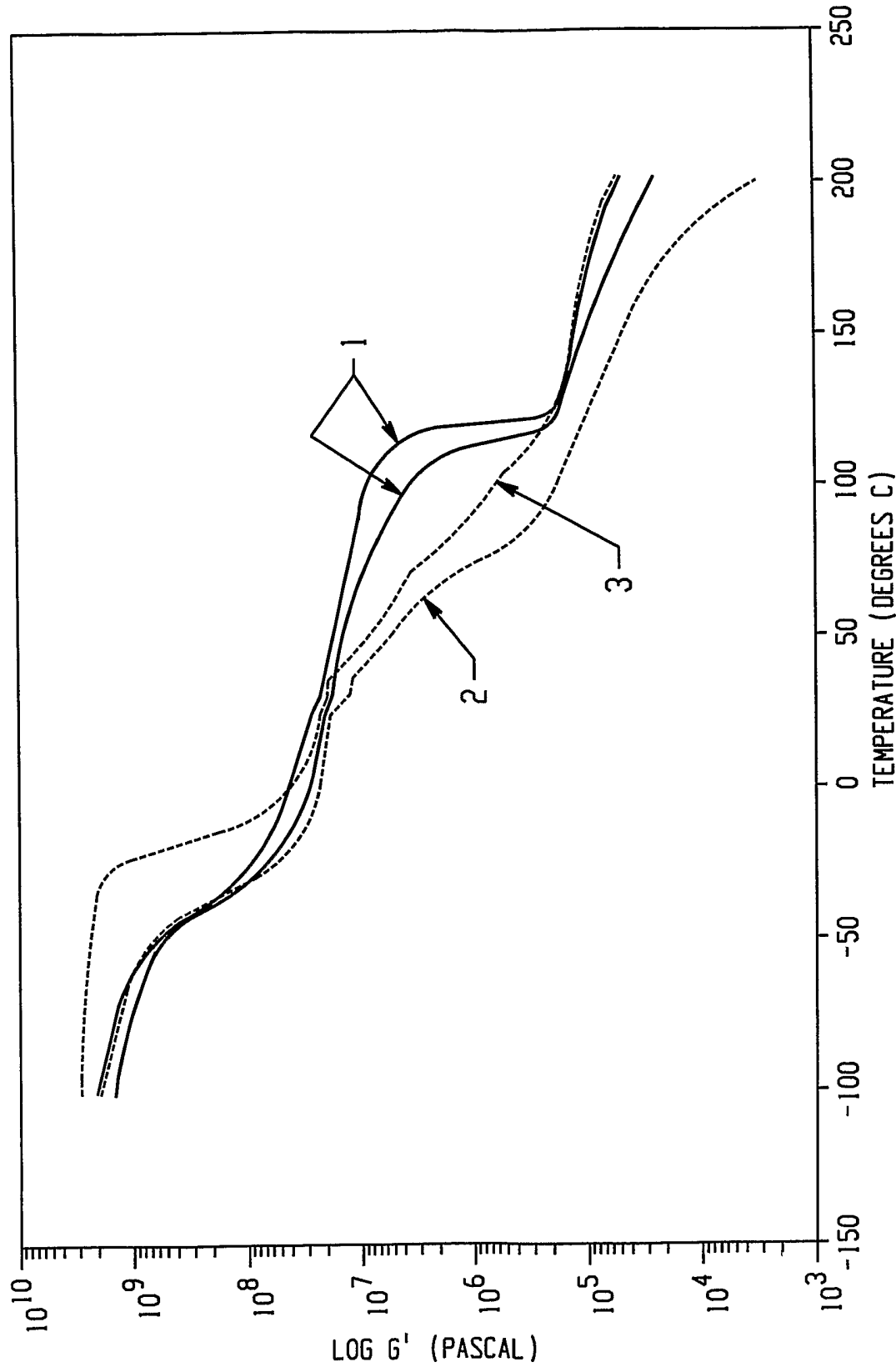

Fig. 6

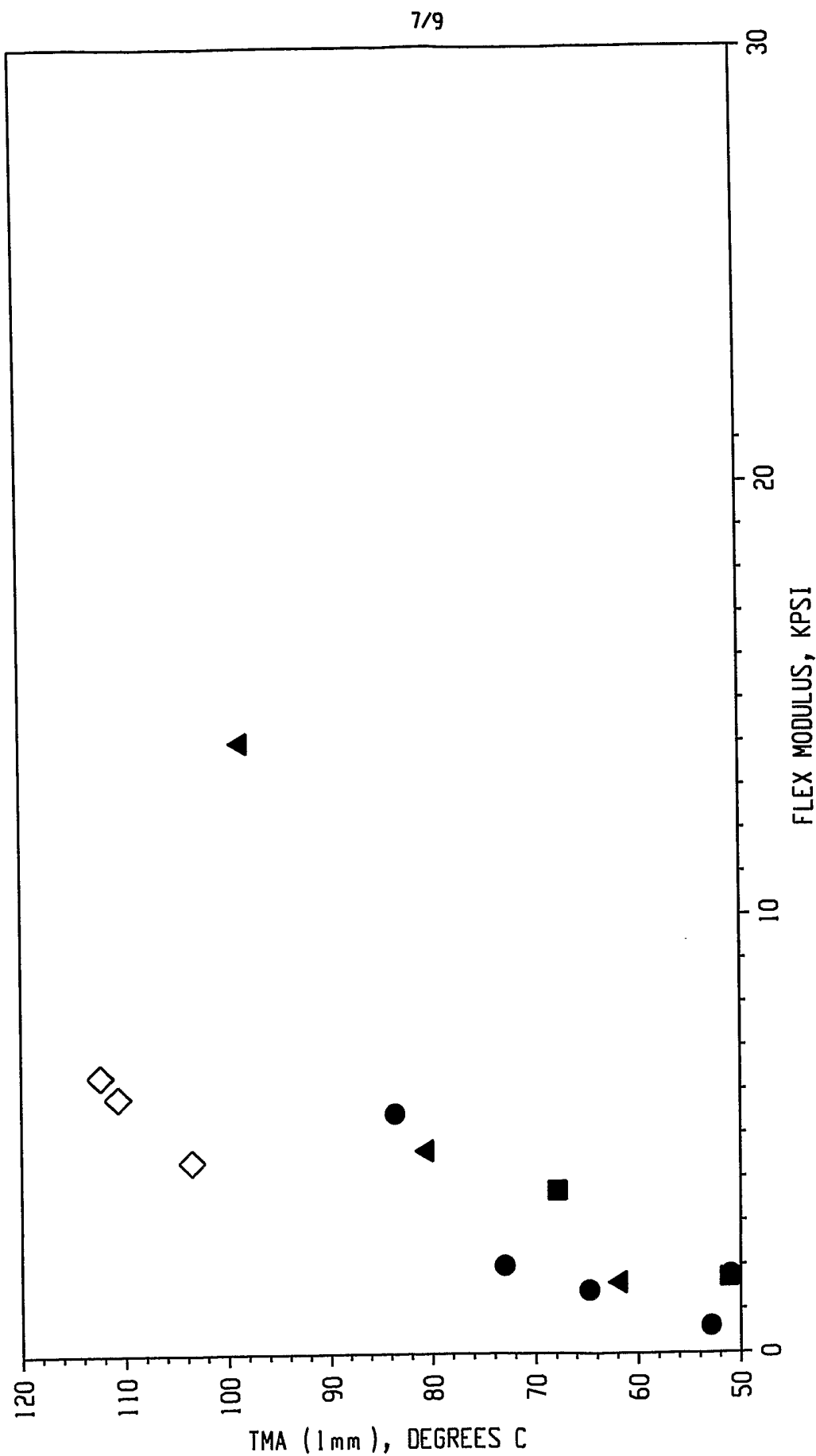

Fig. 7

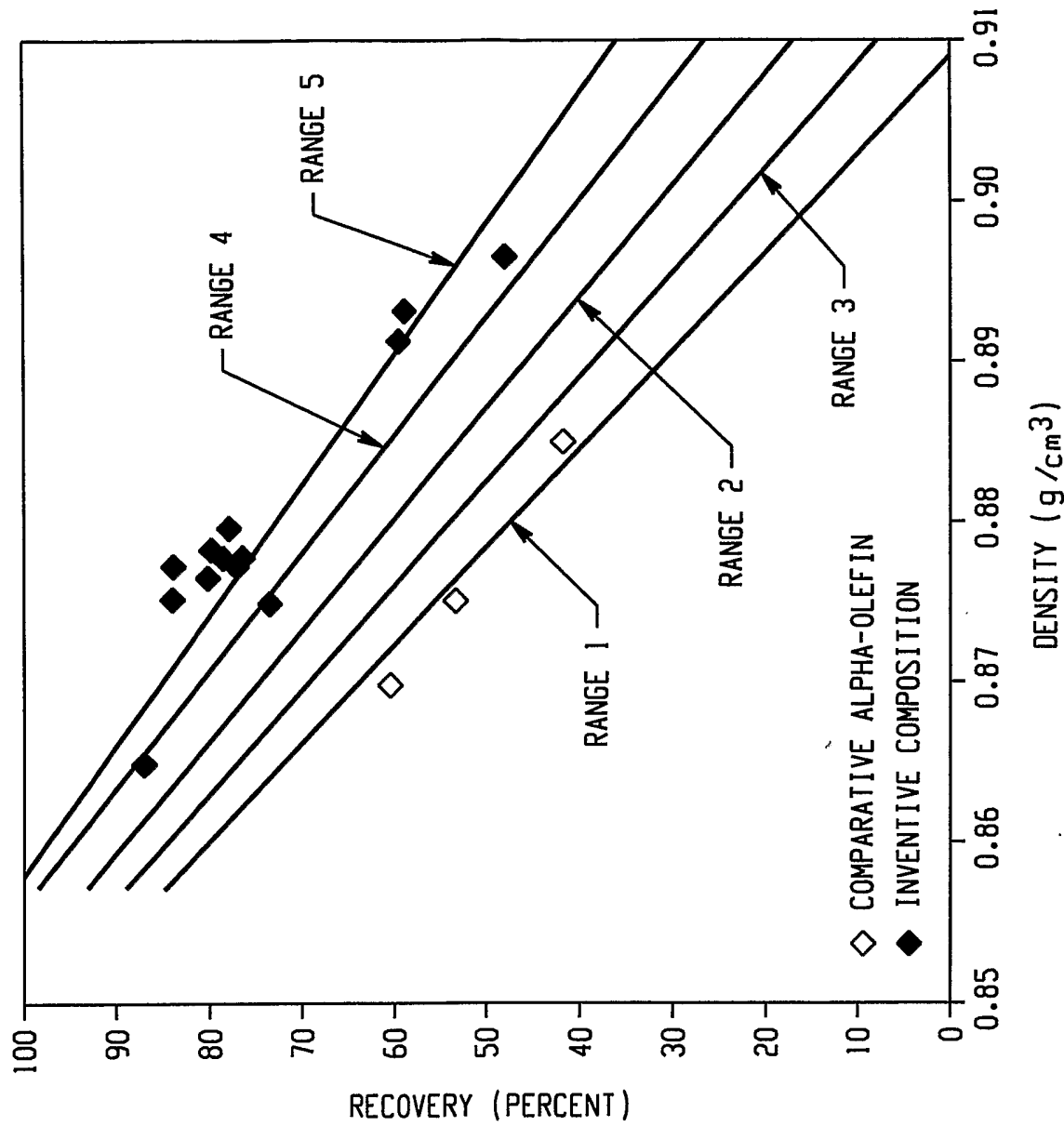
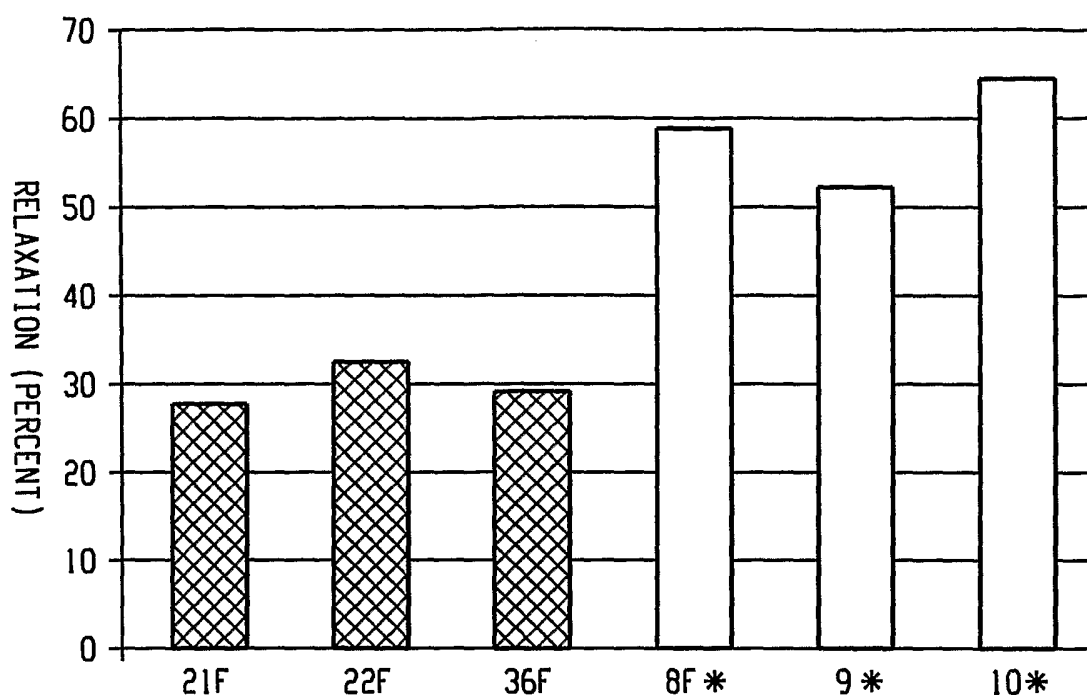
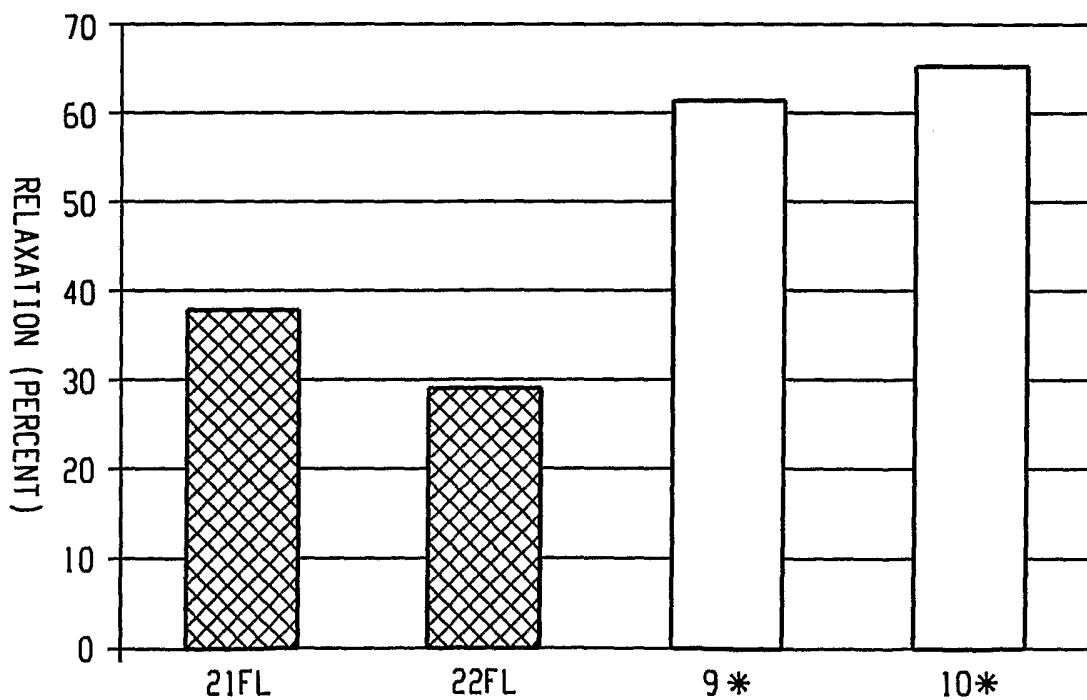

Fig. 8

9/9

*Fig. 9**Fig. 10*