



US 20090012865A1

(19) **United States**
(12) **Patent Application Publication**
Celik

(10) **Pub. No.: US 2009/0012865 A1**
(43) **Pub. Date: Jan. 8, 2009**

(54) **CLICKABLE MAP INTERFACE FOR PRODUCT INVENTORY**

Related U.S. Application Data

(75) Inventor: **Aytek Esen Celik**, Mountain View, CA (US)

(63) Continuation of application No. 11/329,601, filed on Jan. 12, 2006, which is a continuation-in-part of application No. 11/264,366, filed on Oct. 31, 2005, which is a continuation-in-part of application No. 11/264,671, filed on Oct. 31, 2005.

Correspondence Address:
BRINKS HOFER GILSON & LIONE / YAHOO!
OVERTURE
P.O. BOX 10395
CHICAGO, IL 60610 (US)

Publication Classification

(73) Assignee: **YAHOO! INC.**, Sunnyvale, CA (US)

(51) **Int. Cl.**
G06Q 10/00 (2006.01)
(52) **U.S. Cl.** **705/14; 705/28**

(21) Appl. No.: **12/171,030**

(57) **ABSTRACT**

(22) Filed: **Jul. 10, 2008**

A method is disclosed for providing a map for displaying inventory for sale. A clickable map interface allows users to view or purchase the inventory of a product from a seller at a particular location. A user can view the inventory of a product from sellers within a particular region.

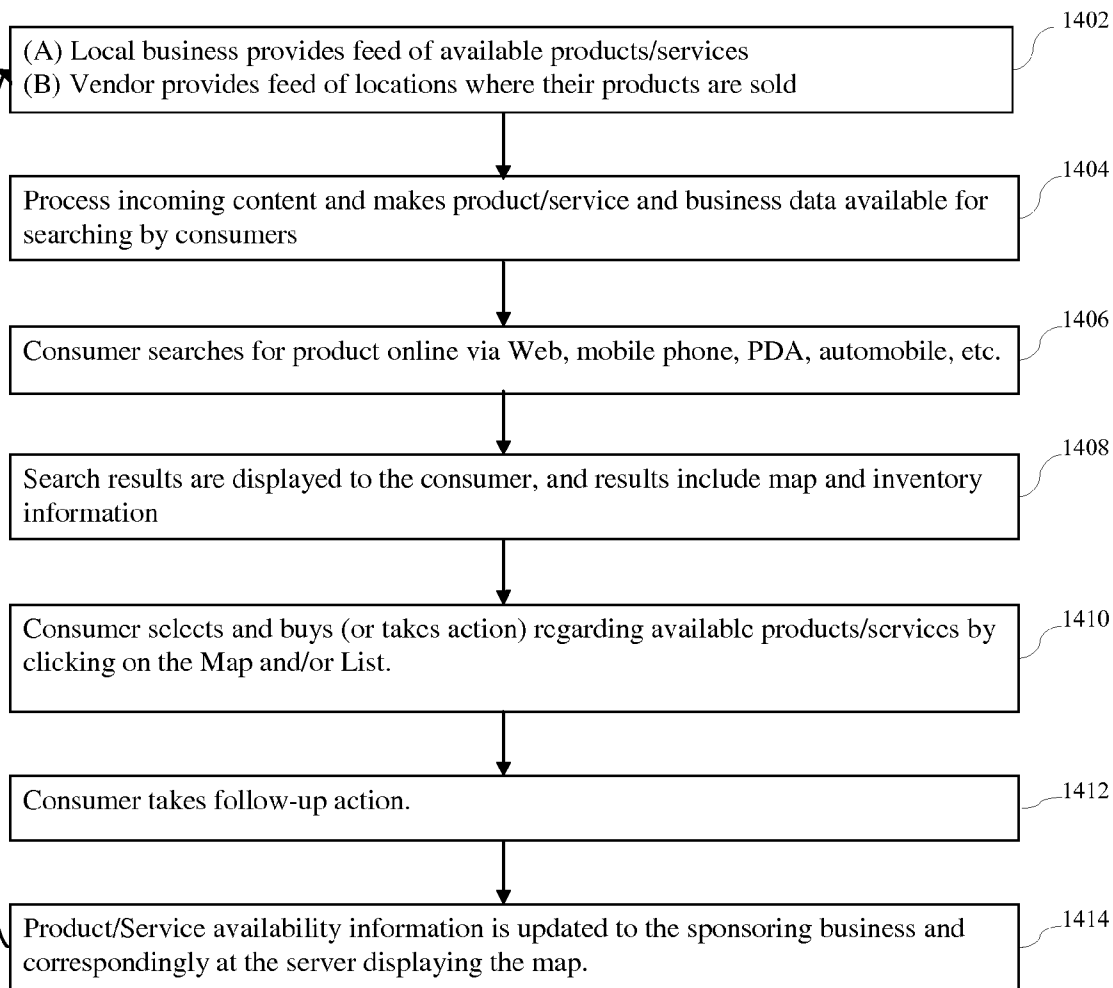

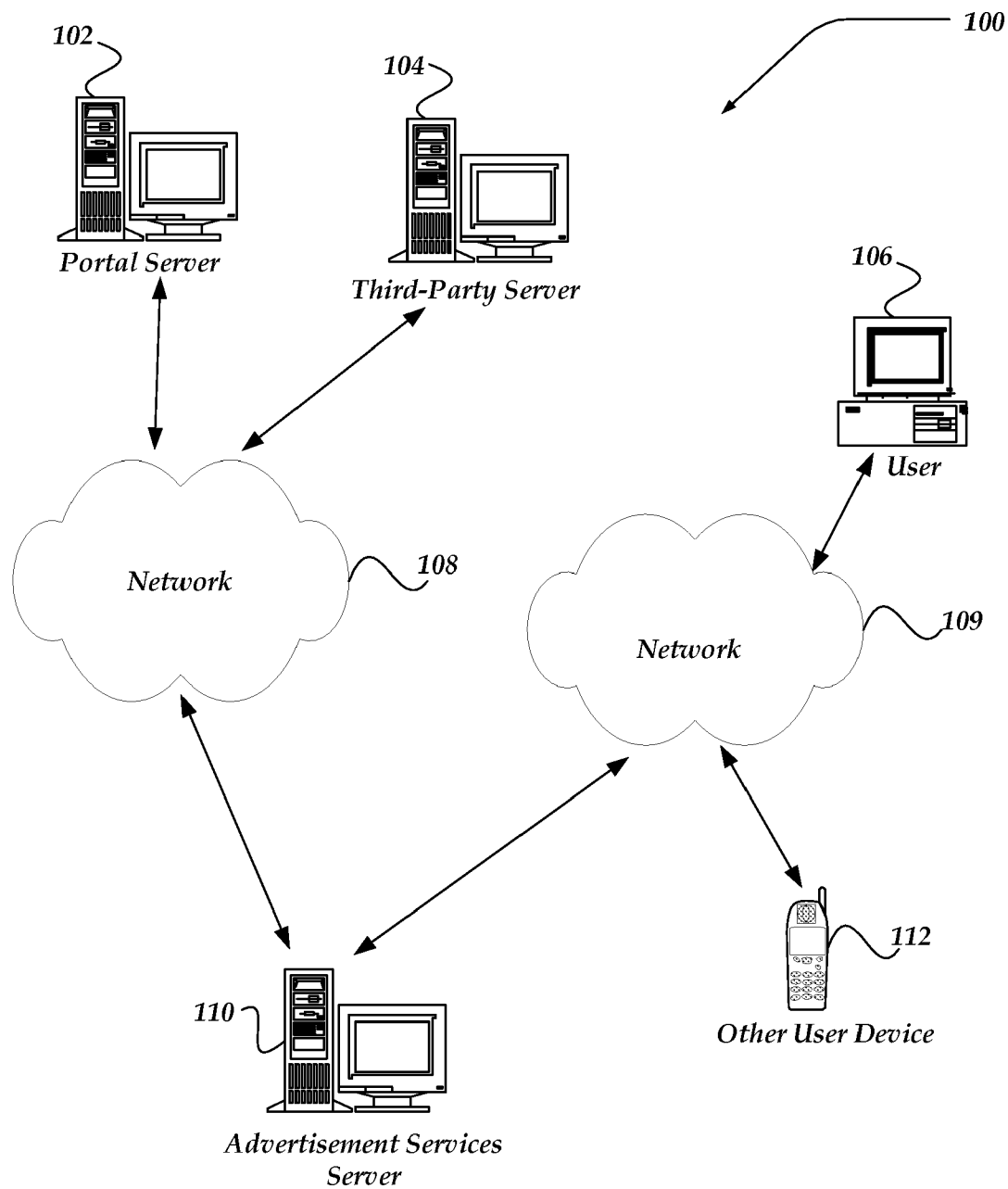
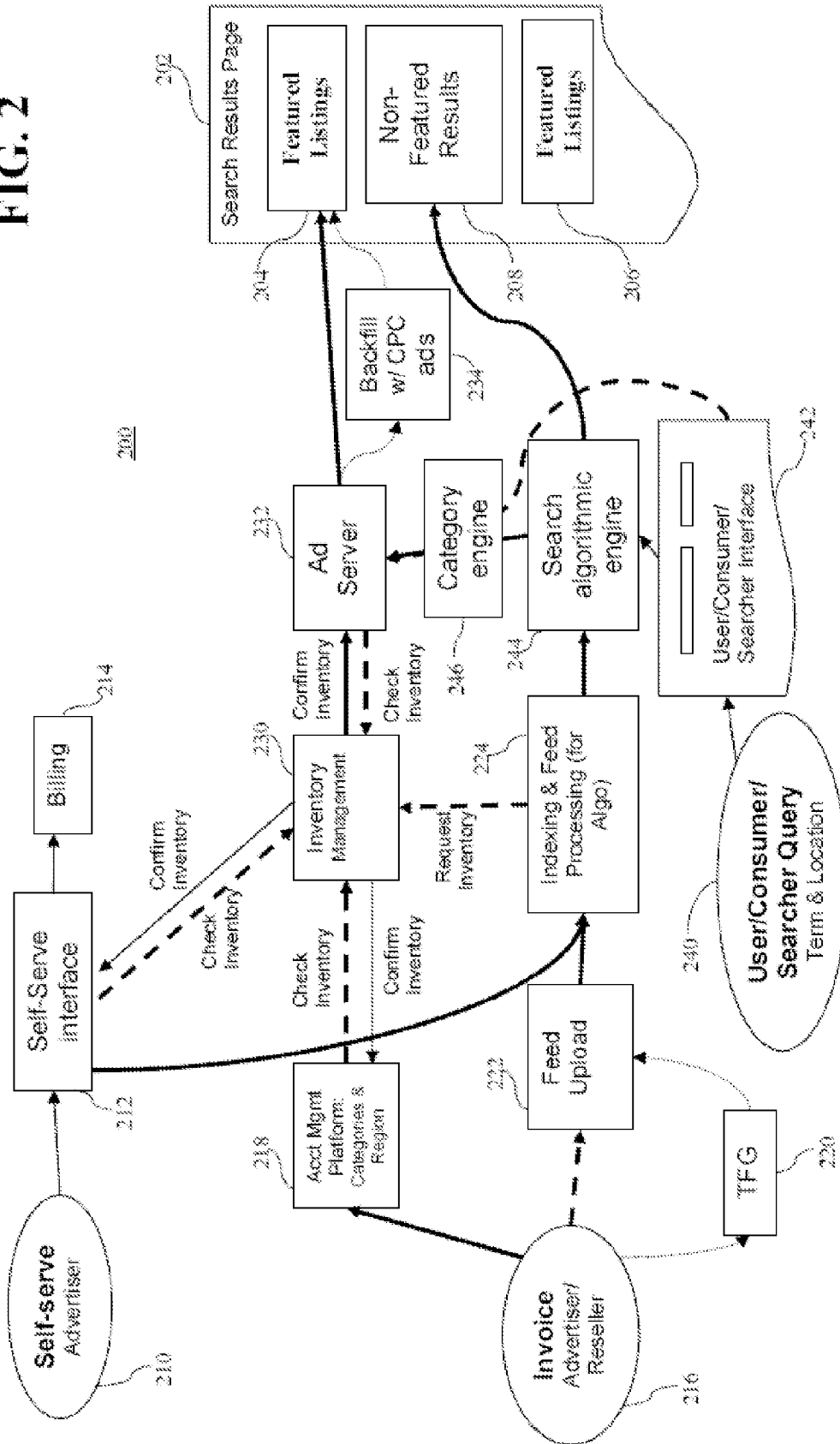

FIG. 1

FIG. 2



202

312

314

316

318

320

322

324

204

304

306

308

310

208

YAHOO! MY YAHOO! MAIL WELCOME! GUEST [SIGN IN] LOCAL HOME HELP

SEARCH FOR: ADDRESS, CITY & STATE, OR ZIP SEARCH TIPS

GOLF COURSES [SAN JOSE, CA] [SEARCH]

MAKE THIS MY DEFAULT YAHOO! LOCATION

SAN JOSE CITY PAGE > RECREATION & SPORTING GOODS > GOLF > COURSES

LOCAL RESULTS RESULTS 1-10 OUT OF 262 TOTAL RESULTS FOR GOLF COURSES IN SAN JOSE, CA [ABOUT THIS PAGE]

REFINE RESULTS: SHOW RESULTS WITHIN: 25 MILES OF THE CENTER OF SAN JOSE NEIGHBORHOOD: DOWNTOWN (11)

VIEW LARGER MAP CATEGORY: GOLF COURSES (81) BASEBALL (32) SOCCER (26) RESTAURANTS (21) SPORTING GOODS (20)

A. PRUNERIDGE GOLF CLUB BEAUTIFUL GOLF COURSE AND DRIVING RANGE (408) 248-4424, 400 SARATOGA AVE, SANTA CLARA, CA WWW.PRUNERIDGEGOLFCLUB.COM MAP | DIRECTIONS | SEND TO PHONE

DISCOUNTS ON GOLF VACATIONS UP TO 50% OFF RENTALS AT THOUSANDS OF RESORTS WORLDWIDE PLUS ADDITIONAL MEMBER BENEFITS WWW.LIVEITUP.COM

SAWGRASS MARRIOTT FLORIDA GOLF RESORT AS THE SECOND-LARGEST GOLF RESORT IN THE UNITED STATES AND THE HOME OF THE TPC AT SAWGRASS STADIUM COURSE, THE SAWGRASS MARRIOTT RESORT HAS EARNED A REPUTATION FOR UNSURPASSED GOLF WWW.SAWGRASSMARRIOTT.COM

1. SAN JOSE MUNICIPAL GOLF COURSE (408) 441-4653 1560 OAKLAND RD SAN JOSE, CA 2.30 MI MAP | DIRECTIONS | SEND TO PHONE

...AND 2) WEEKEND PLAY IS ATROCIOUSLY SLOW, I'VE PLAYED THIS COURSE 6-7 TIMES AND NEVER SEEN A MARSHALL...SAN JOSE MUNI IS A GREAT COURSE FOR ANY GOLF ENTHUSIAST. WIDE OPEN FAIRWAYS ARE GREAT FOR THOSE WHO NEED...MORE SEE ALL: SPORTING GOODS - GOLF DRIVING RANGES - GOLF INSTRUCTION - GOLF COURSES - GOLF RETAILERS WWW.NORCALGOLFGUIDE.COM

PRINTABLE VERSION

★ ★ ★ ★ ☆ (4) WRITE A REVIEW

FIG. 3

400

YAHOO! LOCAL WELCOME, AYTEKEG [SIGN OUT] YAHOO! LOCAL LISTINGS HOME - YAHOO! LOCAL - HELP

YAHOO! LOCAL LISTINGS

402 STEP 1: CREATE/ EDIT LISTING

1. LISTING DETAILS 2. SELECT CATEGORY 3. ADD IMAGES 4. PREVIEW 5. SELECT REGIONS 6. PAYMENT

404 FIELDS MARKED WITH AN ASTERIK * ARE REQUIRED

CONTACT INFORMATION WHAT'S THIS?
CONTACT INFORMATION IS NEEDED FOR ACCOUNT MANAGEMENT PURPOSES ONLY AND WILL NOT APPEAR IN YOUR LISTING. FOR MORE INFORMATION, PLEASE REVIEW OUR PRIVACY POLICY

FIRST NAME* [] EMAIL* []
LAST NAME* [] PHONE* []

406 LOCATION INFORMATION WHAT'S THIS?

BUSINESS NAME* [] WEB ADDRESS [HTTP://]
LOCAL PHONE* [] (EX. 408-555-9876) FREE WEBSITE* INFO ON BUILDING YOUR SITE
ADDRESS* [] TOLL-FREE PHONE [] (EX. 1-800-555-1234)
CITY* [] FAX [] (EX. 408-555-1212)
STATE* [SELECT ONE] COMPANY EMAIL []
ZIP* [] ADDITIONAL PHONE NUMBERS []

408 DO NOT DISPLAY MY BUSINESS ADDRESS WHAT'S THIS?

HOURS OF OPERATION WHAT'S THIS?

DO NOT DISPLAY OPERATING HOURS
 24 HOURS A DAY
 USE HOURS OF OPERATION BELOW:

MONDAY	9.00A.M	TO	5.00P.M
TUESDAY	9.00A.M	TO	5.00P.M
WEDNESDAY	9.00A.M	TO	5.00P.M
THURSDAY	9.00A.M	TO	5.00P.M
FRIDAY	9.00A.M	TO	5.00P.M
SATURDAY	CLOSED	TO	CLOSED
SUNDAY	CLOSED	TO	CLOSED

410 PAYMENT METHODS ACCEPTED WHAT'S THIS?

CASH ONLY
 VISA
 MASTERCARD
 AMERICAN EXPRESS
 DISCOVER
 DINERS CLUB
 DEBIT CARD
 PERSONAL CHECKS

412 ADDITIONAL HOURS OF OPERATION INFORMATION
E.G. ALSO AVAILABLE BY APPOINTMENT

[]

ADDITIONAL INFORMATION WHAT'S THIS?

YEAR ESTABLISHED [] PRODUCTS & SERVICES OFFERED []
LANGUAGES SPOKEN [] PROFESSIONAL ASSOCIATIONS []
BRAND NAMES CARRIED []

[CONTINUE] [CANCEL]

† FROM WEB SITE FEATURE IS CURRENTLY IN BETA

COPYRIGHT © 2005 YAHOO! INC. ALL RIGHTS RESERVED
PRIVACY POLICY - COPYRIGHT POLICY - TERMS OF SERVICE

FIG. 4

500

YAHOO! LOCAL WELCOME, AYTEKEC [SIGN OUT] YAHOO! LOCAL LISTINGS HOME - YAHOO! LOCAL - HELP

YAHOO! LOCAL LISTINGS

502 STEP 2: CATEGORY SELECTION

1. LISTING DETAILS 2. SELECT CATEGORY 3. ADD IMAGES 4. PREVIEW 5. SELECT REGIONS 6. PAYMENT

PLEASE SELECT THE PRIMARY AND SECONDARY CATEGORIES THAT BEST DESCRIBE YOUR BUSINESS WHAT'S THIS?

504 PRIMARY* FOOD AND DINING PIZZA

506 SECONDARY SELECT A MASTER CATEGORY SELECT A SUB-CATEGORY

SECONDARY SELECT A MASTER CATEGORY SELECT A SUB-CATEGORY

SECONDARY SELECT A MASTER CATEGORY SELECT A SUB-CATEGORY

SECONDARY SELECT A MASTER CATEGORY SELECT A SUB-CATEGORY

508 FOOD & DINING ADDITIONAL OPTIONS WHAT'S THIS?

PRICE RANGE CHOOSE PRICE

RESERVATIONS POLICY SELECT POLICY

SPECIALS

DRESS CODE

SMOKING ALLOWED YES NO LEAVE BLANK

ATMOSPHERE

ROMANTIC ELEGANT

FAMILY FRIENDLY FUN

CASUAL

PARKING

FREE LOT ON-STREET

VALET

OTHER OPTIONS

HOLD THE CONTROL KEY TO SELECT MULTIPLE OPTIONS

BAR
BRUNCH
BUFFET
CATERING

510 DESCRIPTIONS AND WEB LINKS WHAT'S THIS?

USE THE COMPANY TAGLINE AND BUSINESS DESCRIPTION TO DIFFERENTIATE YOUR LISTING FROM YOUR COMPETITORS AND HIGHLIGHT THE MOST IMPORTANT INFORMATION ABOUT YOUR BUSINESS. LEARN MORE

COMPANY TAGLINE (150 CHARACTERS)

BUSINESS DESCRIPTION (3,000 CHARACTERS)

ADDITIONAL LINK HTTP://

ADDITIONAL LINK HTTP://

512 FEATURED INFORMATION WHAT'S THIS?

FEATURED LISTING TAGLINE <PRE-FILL WITH FIRST 80 CHARACTERS OF COMPANY TAGLINE>

TAGLINE URL <PRE-FILL WITH DISPLAY URL>

CONTINUE BACK CANCEL

FIG. 5

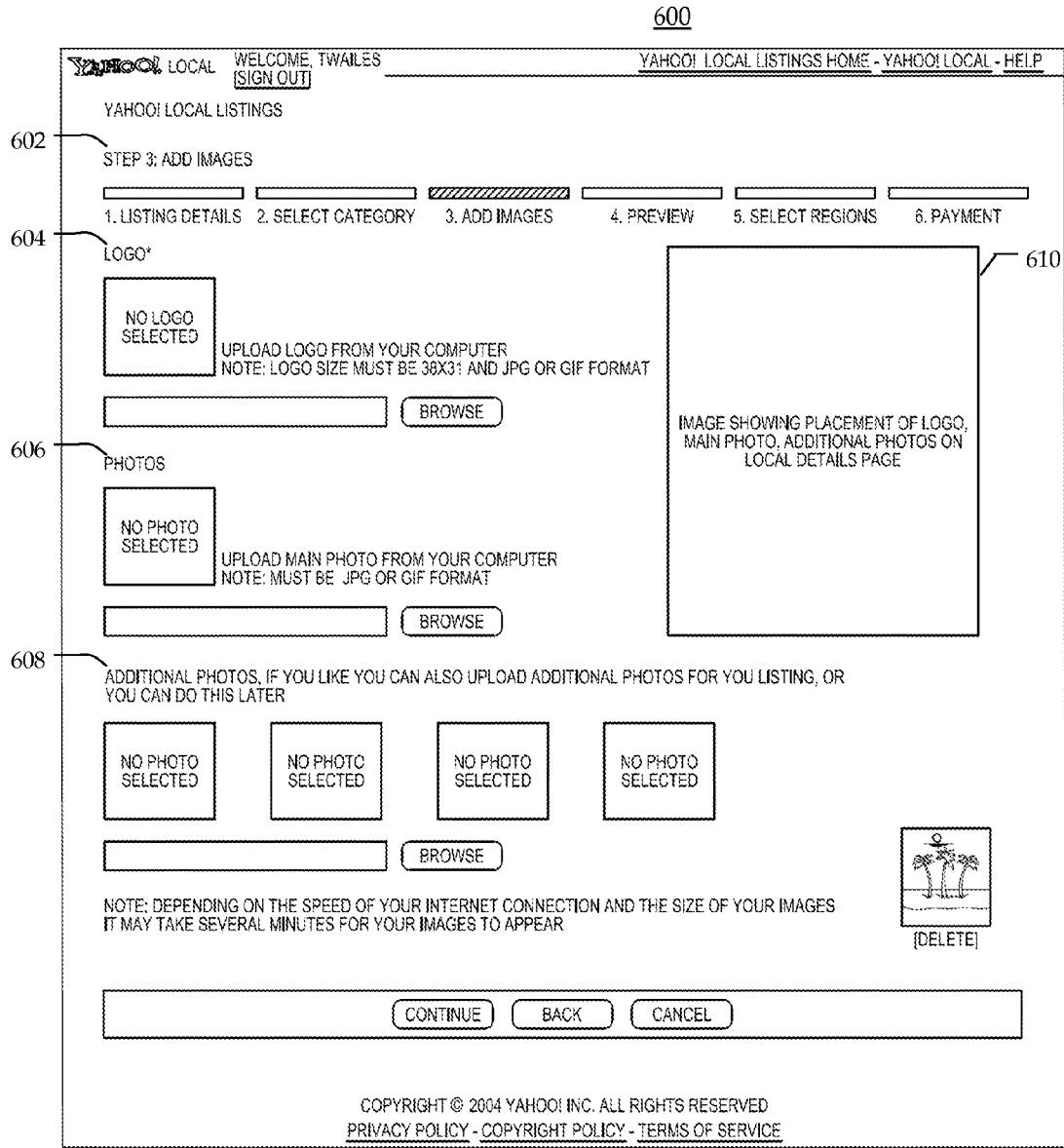

FIG. 6

700

YAHOO! LOCAL WELCOME (SIGN OUT) YAHOO! LOCAL LISTINGS HOME - YAHOO! LOCAL - HELP

YAHOO! LOCAL LISTINGS

1. LISTING DETAILS 2. SELECT CATEGORY 3. ADD IMAGES 4. PREVIEW 5. SELECT REGIONS 6. PAYMENT

PLEASE REVIEW YOUR LISTING AND EDIT IF NECESSARY BEFORE CONTINUING. YOU WILL BE ABLE TO SET UP YOUR FREE WEB SITE AS SOON AS YOU FINISH ADDING OR UPDATING YOUR YAHOO! LOCAL LISTING

702 PREVIEW OF LOCAL SEARCH RESULTS PAGE

BOCCE CAFE-ITALIAN RESTAURANT (415) 981-2044 478 GREEN ST SAN FRANCISCO, CA 0.76 MI MAP | DIRECTIONS | SEND TO PHONE SEE ALL: RESTAURANTS - ITALIAN RESTAURANTS WWW.BOCCECAFE.COM/

704 PREVIEW OF DETAILS PAGE

KULETO'S (415) 397-7720 MAKE A RESERVATION 221 POWELL ST SAN FRANCISCO, CA 94102 CROSS STREET: B/W GEARY & O'FARRELL WWW.KULETOS.CITYSEARCH.COM

BE THE FIRST TO RATE! RATE IT: ★★★★★ WRITE A REVIEW

HOURS OF OPERATION: BREAKFAST, LUNCH & DINNER DAILY

COMPANY INFORMATION: KULETO'S ITALIAN RESTAURANT OFFERS DISTINCTIVE CALIFORNIA-ITALIAN CUISINE FEATURING FRESH AND SEASONAL INGREDIENTS. MENU HIGHLIGHTS INCLUDE HOUSE-MADE PASTAS, TRADITIONAL ITALIAN SALADS, FRESH FISH AND FLAVORFUL MEATS GRILLED OVER MESQUITE. ALL BAKED GOODS, PASTRIES, AND DESSERTS ARE PREPARED DAILY IN-HOUSE.

PRICE: \$6.95-\$9.95 OTHER OPTIONS: LATE NIGHT

PAYMENTS: MASTERCARD, VISA OTHER CONTACT INFO: EMAIL: KULETO99@AOL.COM

DINING AMENITIES: BUSINESS LUNCHESES, TAKE OUT FAX: (415) 440-2900

ATMOSPHERE: CASUAL, FAMILY FRIENDLY RESERVATION: (415) 440-2901 BANQUET ROOM: (415) 440-2902

DRESS CODE: NONE

CATEGORY TYPES: RESTAURANTS, ITALIAN RESTAURANTS

UPGRADE TO ENHANCED

WANT MORE CUSTOMERS? DO YOU KNOW THAT FOR ONLY 49.95/MO. YOU CAN UPGRADE YOUR LISTING & ACQUIRE MORE CUSTOMERS? WITH A FEATURED LISTING YOU GET:

- UP TO 10 PHOTOS & LOGOS
- A 3,000 WORD BUSINESS DESCRIPTION
- YOUR COMPANY TAGLINE WILL APPEAR IN NATURAL SEARCH RESULTS

YOUR COMPANY WILL STAND OUT FROM THE CROWD & MORE CUSTOMERS WILL FIND YOU

CALL 1-888-834-2638 TO UPGRADE YOUR LISTING

LAST CHANCE TO EDIT YOUR PAGES. REAL TEXT TO COME LOREM IPSUM

EDIT SUBMIT CANCEL

FIG. 7

800

YAHOO! LOCAL WELCOME (SIGN OUT) YAHOO! LOCAL LISTINGS HOME - YAHOO! LOCAL - HELP

YAHOO! LOCAL LISTINGS

802 STEP 5: SELECT REGION

1. LISTING DETAILS 2. SELECT CATEGORY 3. ADD IMAGES 4. PREVIEW 5. SELECT REGIONS 6. PAYMENT

SELECT ADVERTISING REGIONS FOR YOUR LISTING

BUY ADS FOR GOLF COURSES NEAR SAN FRANCISCO-OAKLAND-SAN JOSE, CA EDIT CATEGORIES 818

REGION	TOP OF PAGE	BOTTOM OF PAGE
1. ALAMEDA, CA	\$24.00	\$16.00
2. CLEARLAKE, CA	\$16.00	\$12.00
3. CONTRA COSTA, CA	\$24.00	\$16.00
4. MARIN, CA	\$24.00	\$16.00
5. NAPA, CA	\$24.00	\$16.00
6. SAN FRANCISCO, CA	\$24.00	\$16.00
7. SAN MATEO, CA	\$24.00	\$16.00
8. SANTA CLARA, CA	\$24.00	\$16.00
9. SANTA ROSA-PETALUMA, CA	\$24.00	\$16.00
10. UKIAH, CA	\$16.00	\$12.00
11. VALLEJO-FAIRFIELD, CA	\$24.00	\$16.00
TOTAL PRICE	\$248.00	\$168.00

<CATEGORY NAME> (SECONDARY) ▾

CATEGORY TOTAL 5000.00

816

820

CONTINUE BACK CANCEL

FIG. 8

YAHOO! SEARCH MARKETING
WELCOME, PS_BS1
[\[SIGN OUT\]](#)
LOCAL LISTINGS- YAHOO!

LOCAL LISTINGS
ADVERTISER: BS1-BS1
ADVERTISER ID: 50DD55651 [SELECT ACCOUNT](#)

[HOME](#) | [UPLOAD LISTINGS](#) | [PRICING & INVENTORY](#) | [REPORTS](#) | [MY ACCOUNT](#)

PRICING & INVENTORY
904
906

1. CHOOSE YOUR BUSINESS CATEGORY & SUB-CATEGORY

2. CHOOSE YOUR REGION

908
910
912
914

RESULTS FOR GOLF COURSES NEAR SAN FRANCISCO-OAKLAND-SAN JOSE, CA
[EDIT CATEGORIES](#)
918

REGION	TOP OF PAGE	BOTTOM OF PAGE
1. ALAMEDA, CA	\$24.00	\$16.00
2. CLIFAREAKE, CA	\$16.00	\$12.00
3. CONTRA COSTA, CA	\$24.00	\$16.00
4. MARIN, CA	\$24.00	\$16.00
5. NAPA, CA	\$24.00	\$16.00
6. SAN FRANCISCO, CA	\$24.00	\$16.00
7. SAN MATEO, CA	\$24.00	\$16.00
8. SANTA CLARA, CA	\$24.00	\$16.00
9. SANTA ROSA-PETALUMA, CA	\$24.00	\$16.00
10. UKIAH, CA	\$16.00	\$12.00
11. VALLEJO-FAIRFIELD, CA	\$24.00	\$16.00
TOTAL PRICE	\$248.00	\$168.00

AVAILABLE INVENTORY IS SUBJECT TO CHANGE. PLEASE BOOK YOUR LISTINGS AS EARLY AS POSSIBLE FOR THE BEST CHANCE OF SECURING INVENTORY

FIG. 9

YAHOO! LOCAL WELCOME SIGN IN YAHOO! LOCAL LISTINGS HOME - YAHOO! LOCAL - HELP

YAHOO! LOCAL LISTINGS

1. LISTING DETAILS 2. SELECT CATEGORIES 3. ADD IMAGES 4. PREVIEW 5. SELECT REGIONS 6. PAYMENT

SELECT IN YOUR AREAS
SAN FRANCISCO, CA

SELECT IN NEARBY AREAS
SAN MATEO, CA
ALAMEDA, CA
MARIN, CA

SELECT ADDITIONAL AREAS
YOU MAY SELECT CATEGORIES AND PAGE POSITIONS FOR ANY OF THE MAP POSITIONS

CONFIRM SELECTIONS

REGION AND CATEGORY	POSITION PRICE
	1002
	1004
	1008

Map labels: SANTA ROSA, REDWOOD HWY, VALLEJO, SAN PABLO BAY, SUISSUN BAY, CONCORD, SAN FRANCISCO, SAN FRANCISCO BAY, HAYWARD, FREMONT, SUNNYVALE, NORTH PACIFIC OCEAN.

Scale: 15 KM, 10 MI. ©2005 NAVTEQ

COPYRIGHT © 2005 YAHOO! INC. ALL RIGHTS RESERVED
[PRIVACY POLICY](#) - [COPYRIGHT POLICY](#) - [TERMS OF SERVICE](#)

FIG. 10

YAHOO! LOCAL [WELCOME SIGN IN](#) [YAHOO! LOCAL LISTINGS HOME](#) - [YAHOO! LOCAL](#) - [HELP](#)

YAHOO! LOCAL LISTINGS

1. LISTING DETAILS 2. SELECT CATEGORIES 3. ADD IMAGES 4. PREVIEW 5. SELECT REGIONS 6. PAYMENT

SELECT REGIONS
[NEW YORK, NY](#)

NEARBY REGIONS
[HUDSON, NJ](#)
[BRONX, NY](#)
[KINGS, NY](#)
[QUEENS, NY](#)
[BERGEN, NY](#)

CONFIRM SELECTIONS

<u>REGION AND CATEGORY</u>	<u>POSITION PRICE</u>

Map showing Long Island Sound area with labels: ALLEN HWY, BRIDGEPORT, STAMFORD, LONG ISLAND SOUND, SUNRISE HWY, POW, GREAT SOUTH BAY, RAITAN BAY. Includes a compass rose and a scale bar (15 KM, 10 MI). ©2005 NAVTEQ

COPYRIGHT © 2005 YAHOO! INC. ALL RIGHTS RESERVED
[PRIVACY POLICY](#) - [COPYRIGHT POLICY](#) - [TERMS OF SERVICE](#)

FIG. 11

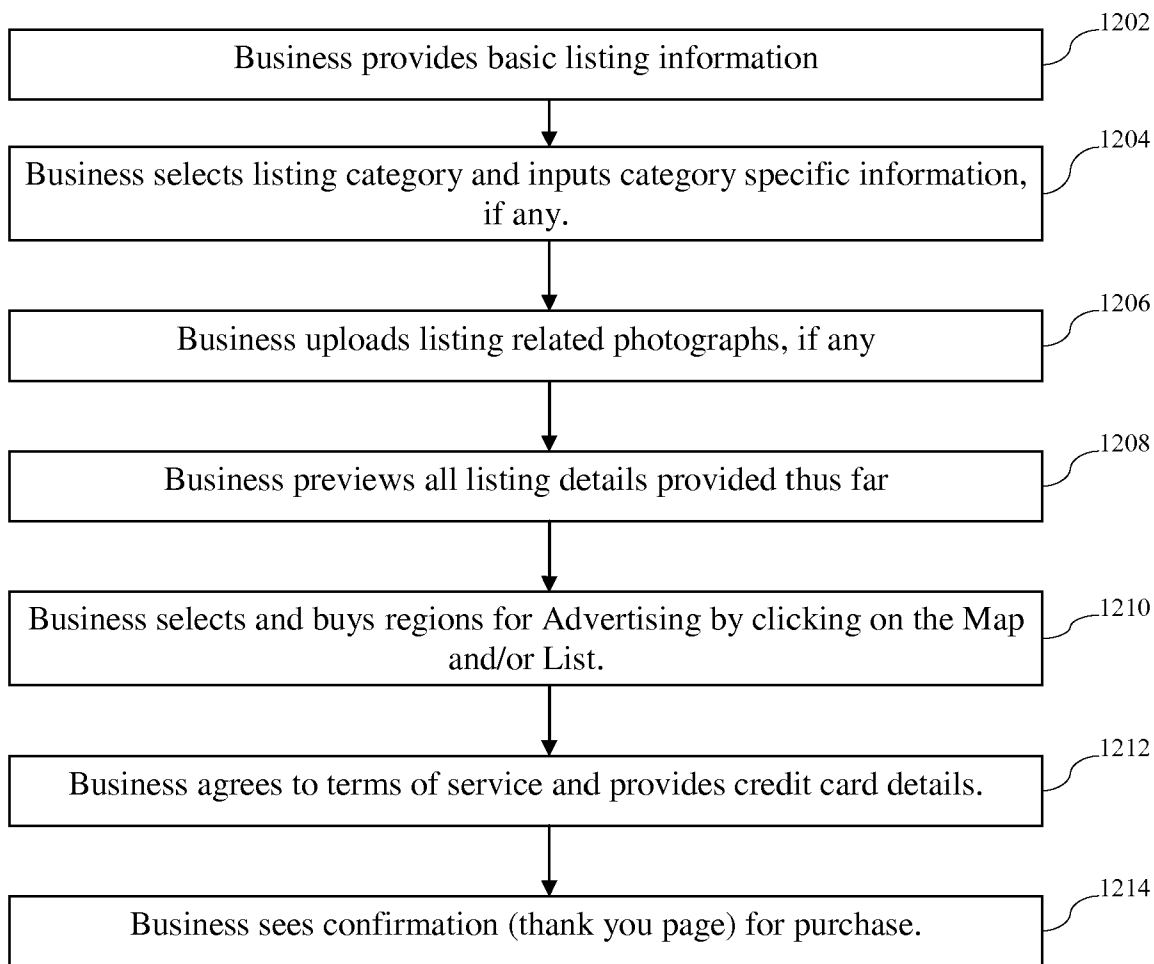

FIG. 12

YAHOO! LOCAL WELCOME SIGN IN YAHOO! LOCAL LISTINGS HOME - YAHOO! LOCAL - HELP

YAHOO! LOCAL LISTINGS

1. LISTING DETAILS 2. SELECT CATEGORIES 3. ADD IMAGES 4. PREVIEW 5. SELECT REGIONS 6. PAYMENT

SELECT REGIONS
NEW YORK, NY

NEARBY REGIONS
HUDSON, NJ
BRONX, NY
KINGS, NY
QUEENS, NY
BERGEN, NY

CONFIRM SELECTIONS

REGION AND CATEGORY	POSITION	PRICE
---------------------	----------	-------

QUEENS, NY			CLOSE
CATEGORY AND PAGE POSITION	TOP	BOTTOM	
<input type="checkbox"/> ART MUSEUMS AND GALLERIES	⊙\$5	○\$5	
<input type="checkbox"/> BARS AND PUBS	⊙\$5	○\$5	
<input type="checkbox"/> BILLIARDS	⊙\$5	○\$5	
<input type="checkbox"/> NIGHT CLUBS	⊙\$5	○\$5	
<input type="checkbox"/> JUGGLERS	⊙\$5	○\$5	

©2005 NAVTEQ

COPYRIGHT © 2005 YAHOO! INC. ALL RIGHTS RESERVED
[PRIVACY POLICY](#) - [COPYRIGHT POLICY](#) - [TERMS OF SERVICE](#)

FIG. 13

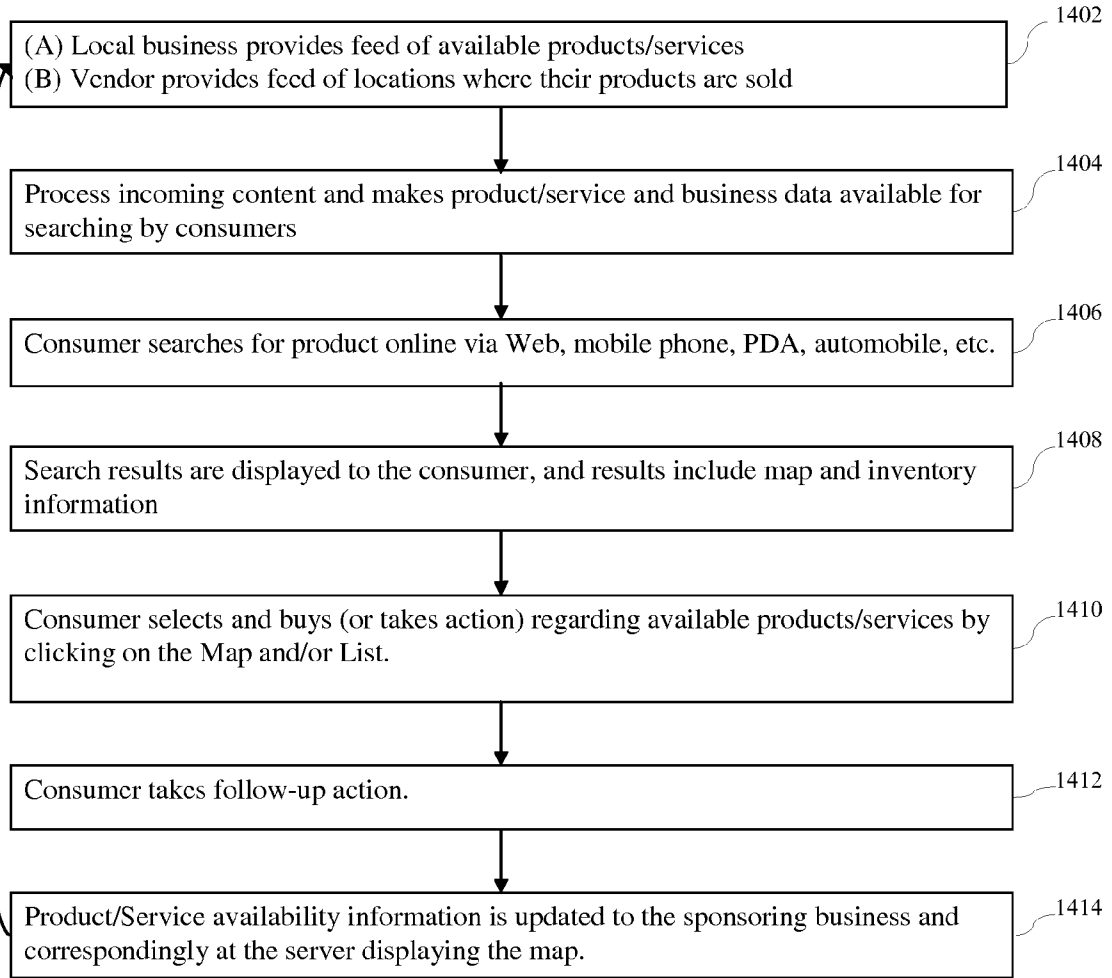

FIG. 14

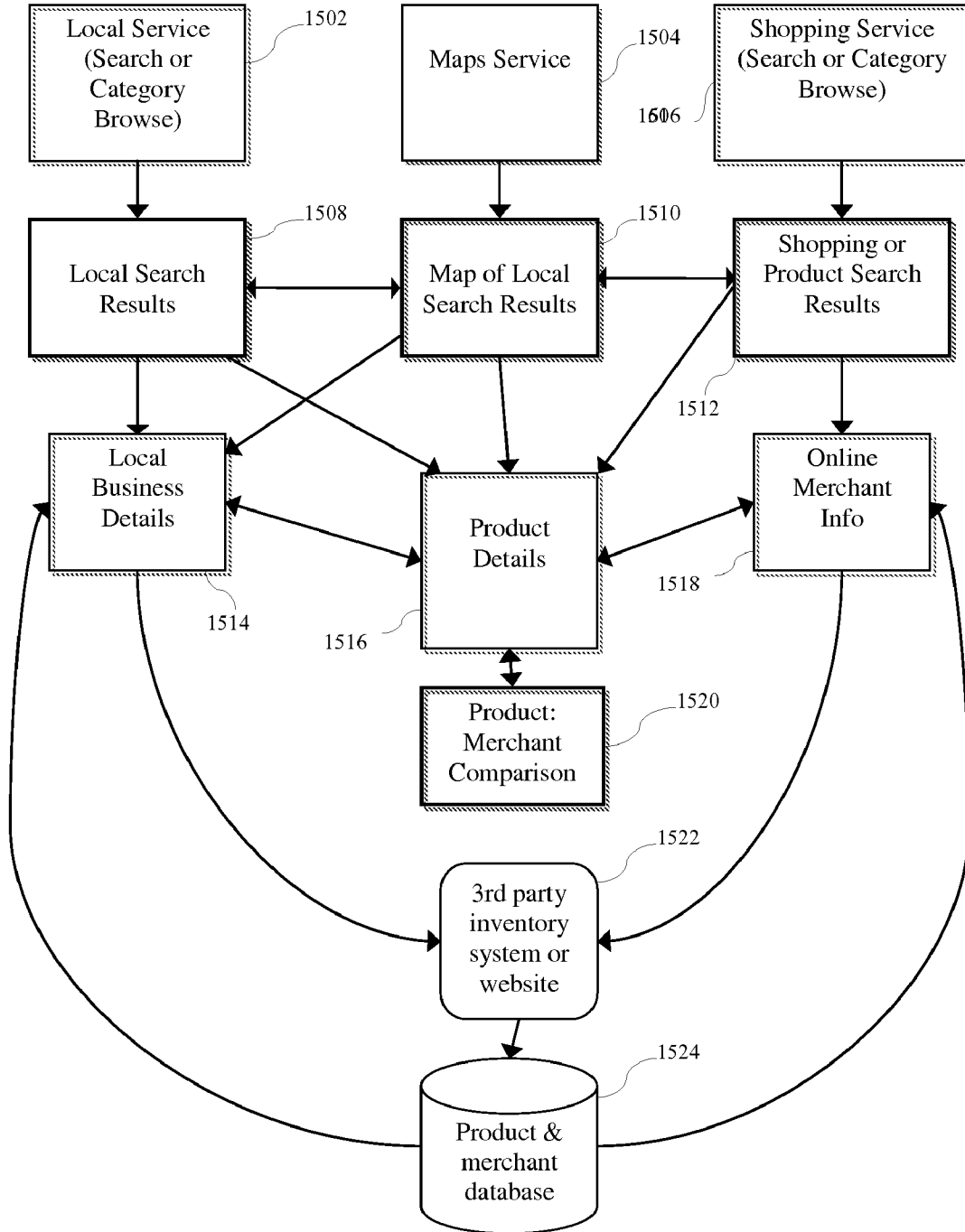

FIG. 15

NEW SEND TO PHONE SEND TO FRIEND

1618

SAMSUNG YH-920 MP3 PLAYER: COMPARE PRICES

\$182.00 TO \$210.99
AT 10 ONLINE STORES

\$194.84 TO \$201.00
AT 4 LOCAL STORES
NEAR SUNNYVALE, CA

THE YH-920 IS THE SECOND PRODUCT TO BE CO-BRANDED BY SAMSUNG ELECTRONICS WITH NAPSTER 2.0. THIS INNOVATIVE DIGITAL... [MORE](#)

YOU RATE IT:
☆☆☆☆☆ (4)
AVERAGE USER RATING
(28 RATINGS)

[WRITE A REVIEW](#)

[OVERVIEW](#)

[COMPARE PRICES](#)

[FULL SPECIFICATIONS](#)

[PRODUCT DESCRIPTION](#)

[USER REVIEWS](#)

[EDITORIAL REVIEWS](#)

ALL STORES ONLINE STORES LOCAL STORES NEAR SUNNYVALE

LOCAL STORES NEAR SUNNYVALE **1616**

SORT BY: STORE

LOCAL STORES WITHIN 10 MILES OF 450 STEVENS CREEK BLVD.

PRICE/NOTES

DISTANCE	PRICE/NOTES	MAP
<p>1 CIRCUIT CITY 1612</p> <p>(408) 223-1390 2217 CUMBY RD SAN JOSE, CA 95126 SEE OTHER LOCATIONS</p>	<p>2.5 MILES 6 MINUTES</p> <p>BASE PRICE: \$179.99 EST TAX: \$14.85 TOTAL PRICE: \$194.84</p> <p>1614</p>	
<p>2 BEST BUY</p> <p>(408) 826-1476 2217 ALMADEN RD SAN JOSE, CA 95124 SEE OTHER LOCATIONS</p>	<p>8.0 MILES 10 MINUTES</p> <p>BASE PRICE: \$182.99 TAX: \$14.85 TOTAL PRICE: \$197.84</p>	
<p>3 RADIO SHACK</p> <p>(408) 691-5670 2217 CURTNER RD SAN JOSE, CA 95126 SEE OTHER LOCATIONS</p>	<p>8.2 MILES 15 MINUTES</p> <p>BASE PRICE: \$184.99 TAX: \$14.85 TOTAL PRICE: \$199.84</p>	
<p>4 COMPUSA</p> <p>(408) 691-5670 2217 BLOSSOM RD SAN JOSE, CA 95123 SEE OTHER LOCATIONS</p>	<p>12.0 MILES 17 MINUTES</p> <p>BASE PRICE: \$186.99 TAX: \$14.85 TOTAL PRICE: \$201.84</p>	

1620

1 CIRCUIT CITY SAMSUNG YH-920 MP3 PLAYER (408) 942-7301 1177 GREAT MALL DR. MILPITAS, CA \$194.84 BUY NOW - RESERVE DIRECTIONS TO - FROM | MORE INFO

1604

2 KILBY PARK

3 LOS LAGOS GOLF COURSE

4 SOLAM PARK

SENIOR R

DANIMA ROCK PARK

DATA ©2005 NAVTEO AND TELEATLAS

©2005 YAHOO! INC.

FIG. 16

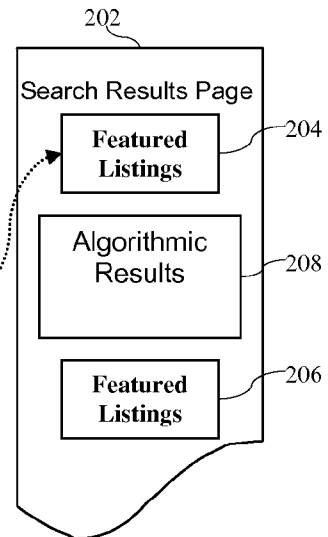
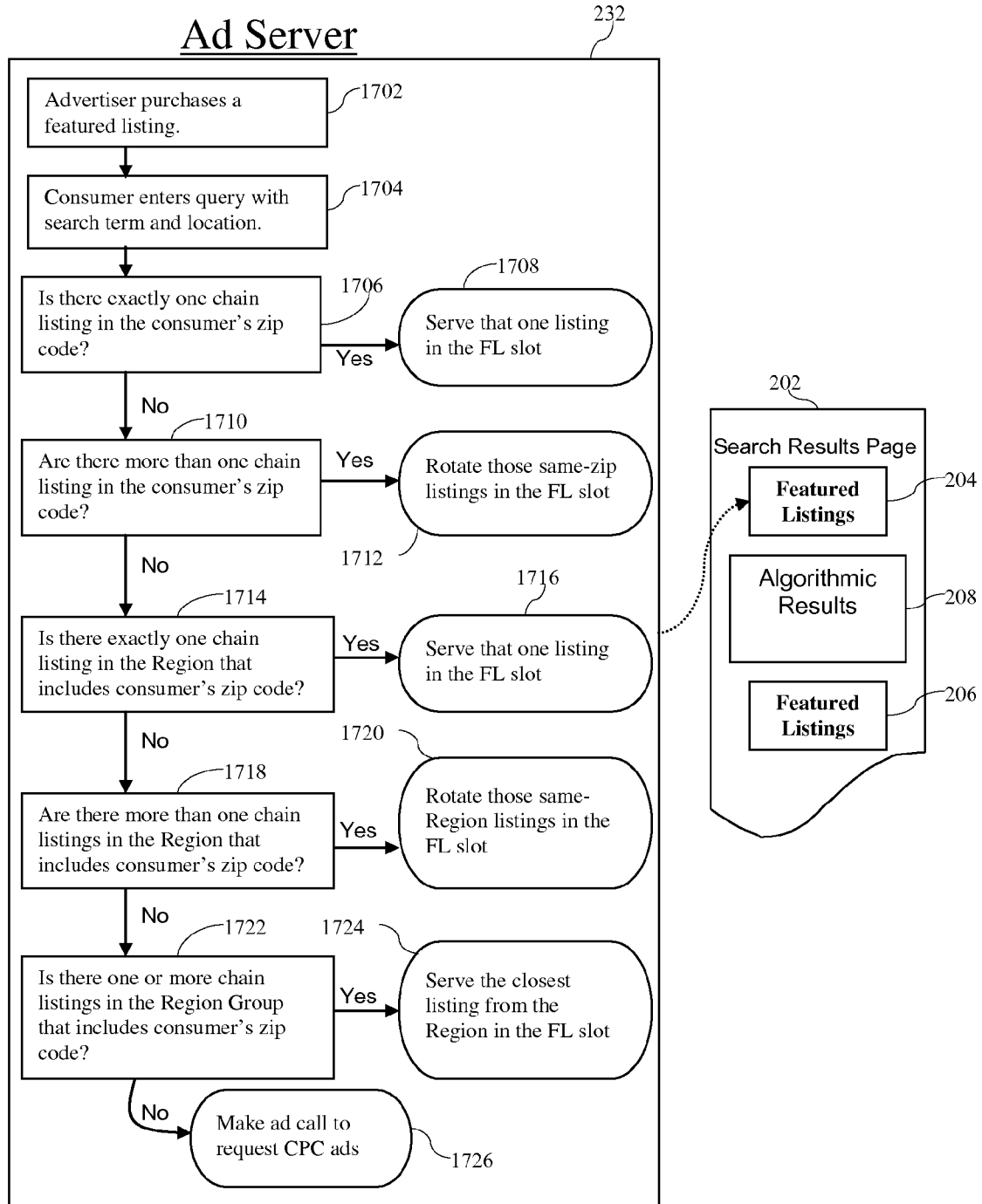

FIG. 17

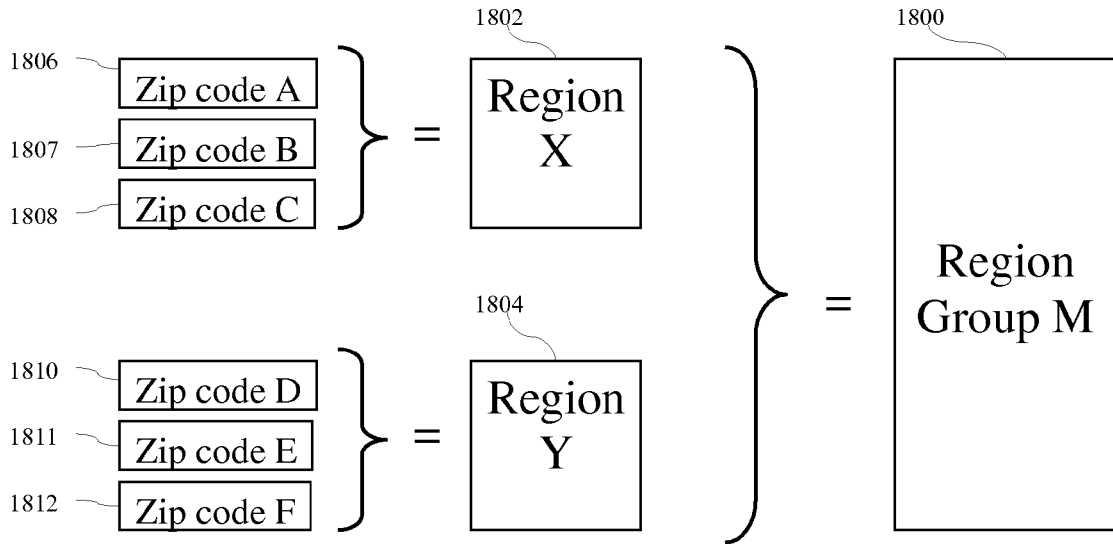

FIG. 18

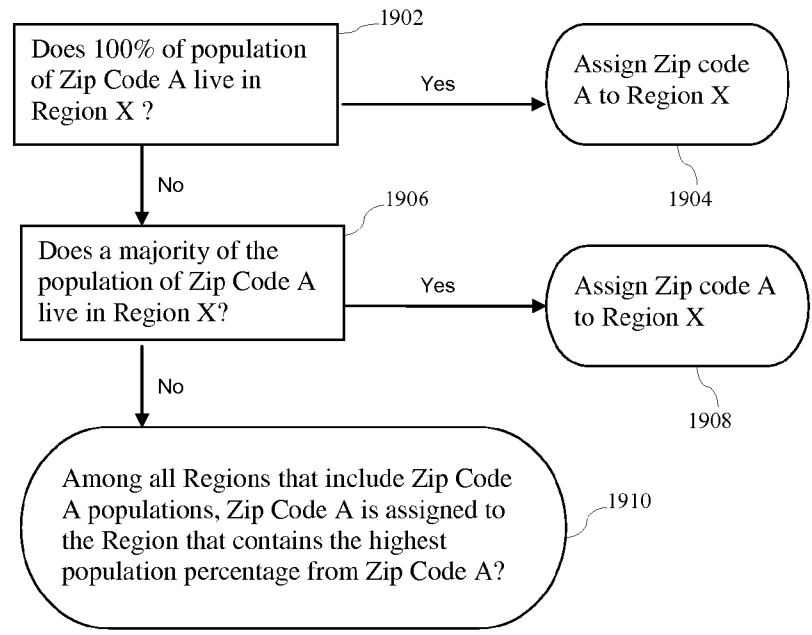

FIG. 19

2010

YAHOO! MY YAHOO! MAIL WELCOME, PS_BS1 [SIGN OUT] MY ACCOUNT | LOCAL HOME HELP

SEARCH FOR: ADDRESS, CITY & STATE, OR ZIP SEARCH TIPS

FAST FOOD MAON, GA [SEARCH]

MAKE THIS MY DEFAULT YAHOO! LOCATION

MAON CITY PAGE > FOOD & DINING > FAST FOOD 312

LOCAL RESULTS RESULTS 1-4 OUT OF 4 TOTAL RESULTS FOR FAST FOOD IN MAON, GA (ABOUT THIS PAGE)

SPONSOR RESULTS

ALSO TRY: [FAST FOOD RESTAURANTS](#), [FAST FOOD NATION](#)

1. **2002** KENTUCKY FRIED CHICKEN TEST, BEST FRIED CHICKEN IN GEORGIA (478) 471-1668, 190 TOM HILL SR BLVD, MAON, GA
[WWW.KFC.COM](#) | [MAP](#) | [DIRECTIONS](#) | [SEND TO PHONE](#)

2. **2012** PANDA EXPRESS - CHINESE FOOD CATERING YUMMY, FAST CHINESE PARTY TRAYS FOR ANY OCCASION, HOME, OFFICE OR ANYWHERE. MAKE ANY OCCASION UNIQUE. CLICK ON OUR LINK FOR MORE INFORMATION
[WWW.PANDAEXPRESS.COM](#)

3. **2014** FAST FOOD FRANCHISES FOR SALE, ENTREPRENEURS INTERESTED IN FAST FOOD FRANCHISE OPPORTUNITIES AND FAST FOOD RESTAURANT-FOR-SALE LISTINGS CAN FIND IN-DEPTH INFO ON [FRANCHISEGATOR.COM](#)
[WWW.FRANCHISEGATOR.COM](#)

REFINE RESULTS:

SHOW RESULTS WITHIN: 10 MILES OF THE CENTER OF MAON

©2005 YAHOO! INC. ©2005 NAVTEQ
[VIEW LARGER MAP](#)

CATEGORY: FAST FOOD (4)

NAME: 0-9 A B C D E F G H I J K L M N O P Q R S T U V W X Y Z

SORTED BY: TOP RESULTS | DISTANCE | RATING

PRINTABLE VERSION

RATE IT

SEE ALL: [FAST FOOD](#)

TEST, ORIGINAL RECIPE KENTUCKY FRIED CHICKEN, FEATURING THAT SECRET BLEND OF 11 HERBS AND SPICES

FIG. 20A

2020

YAHOO! MY YAHOO! MAIL WELCOME PS_BSI SIGN OUT MY ACCOUNT LOCAL HOME HELP

YAHOO! LOCAL SEARCH FOR: ADDRESS, CITY & STATE, OR ZIP SEARCH TIPS

FAST FOOD MAON, GA SEARCH

MAKE THIS MY DEFAULT YAHOO! LOCATION

MACON CITY PAGE > FOOD & DINING > FAST FOOD 314

LOCAL RESULTS RESULTS 1-4 OUT OF 4 TOTAL RESULTS FOR FAST FOOD IN MACON, GA (ABOUT THIS PAGE)

SPONSOR RESULTS

ALSO TRY: FAST FOOD RESTAURANTS, FAST FOOD NATION

A. KENTUCKY FRIED CHICKEN TEST. BEST FRIED CHICKEN IN GEORGIA (478) 741-1481, 844 SHURLING DR. MACON, GA WWW.KFC.COM MAP | DIRECTIONS | SEND TO PHONE

- PANDA EXPRESS - CHINESE FOOD CATERING YUMMY, FAST CHINESE PARTY TRAYS FOR ANY OCCASION, HOME, OFFICE OR ANYWHERE. MAKE ANY OCCASION UNIQUE. CLICK ON OUR LINK FOR MORE INFORMATION WWW.PANDAEXPRESS.COM
- FAST FOOD FRANCHISES FOR SALE ENTREPRENEURS INTERESTED IN FAST FOOD FRANCHISE OPPORTUNITIES AND FAST FOOD RESTAURANT-FOR-SALE LISTINGS CAN FIND IN-DEPTH INFO ON FRANCHISEGATOR.COM WWW.FRANCHISEGATOR.COM

2021

2022

2024

REFINE RESULTS: SHOW RESULTS WITHIN: 10 MILES OF THE CENTER OF MACON

©2005 YAHOO INC. ©2005 NAVTEQ VIEW LARGER MAP

CATEGORY: FAST FOOD (4)

NAME: 0-9 A B C D E F G H I J K L M N O P Q R S T U V W X Y Z

PRINTABLE VERSION

RATE IT

1. 2002 KENTUCKY FRIED CHICKEN (478) 741-1481 844 SHURLING DR MACON, GA 31206 MAP | DIRECTIONS | SEND TO PHONE

TEST: ORIGINAL RECIPE KENTUCKY FRIED CHICKEN, FEATURING THAT SECRET BLEND OF 11 HERBS AND SPICES

SEE ALL: FAST FOOD

FIG. 20B

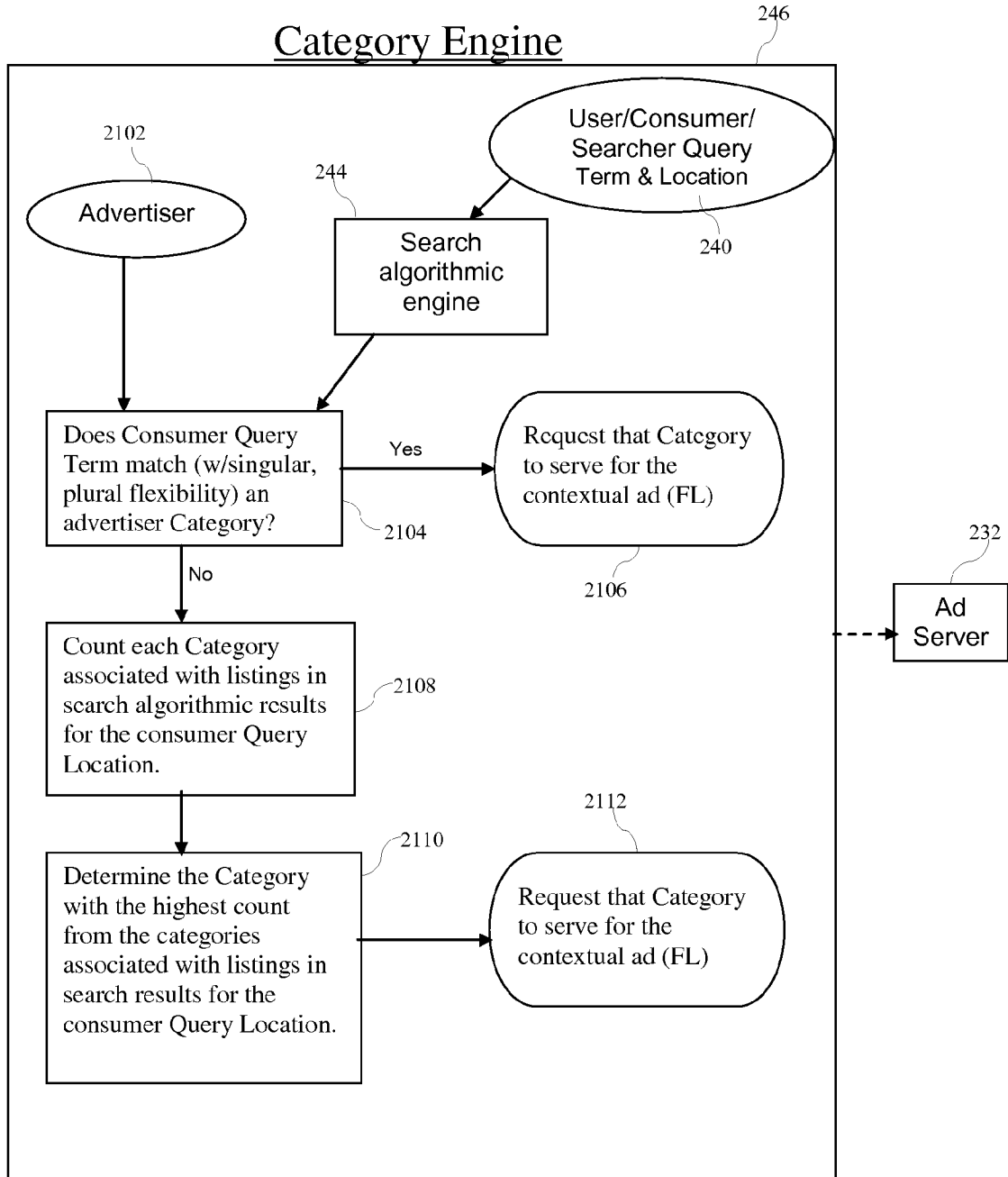

FIG. 21

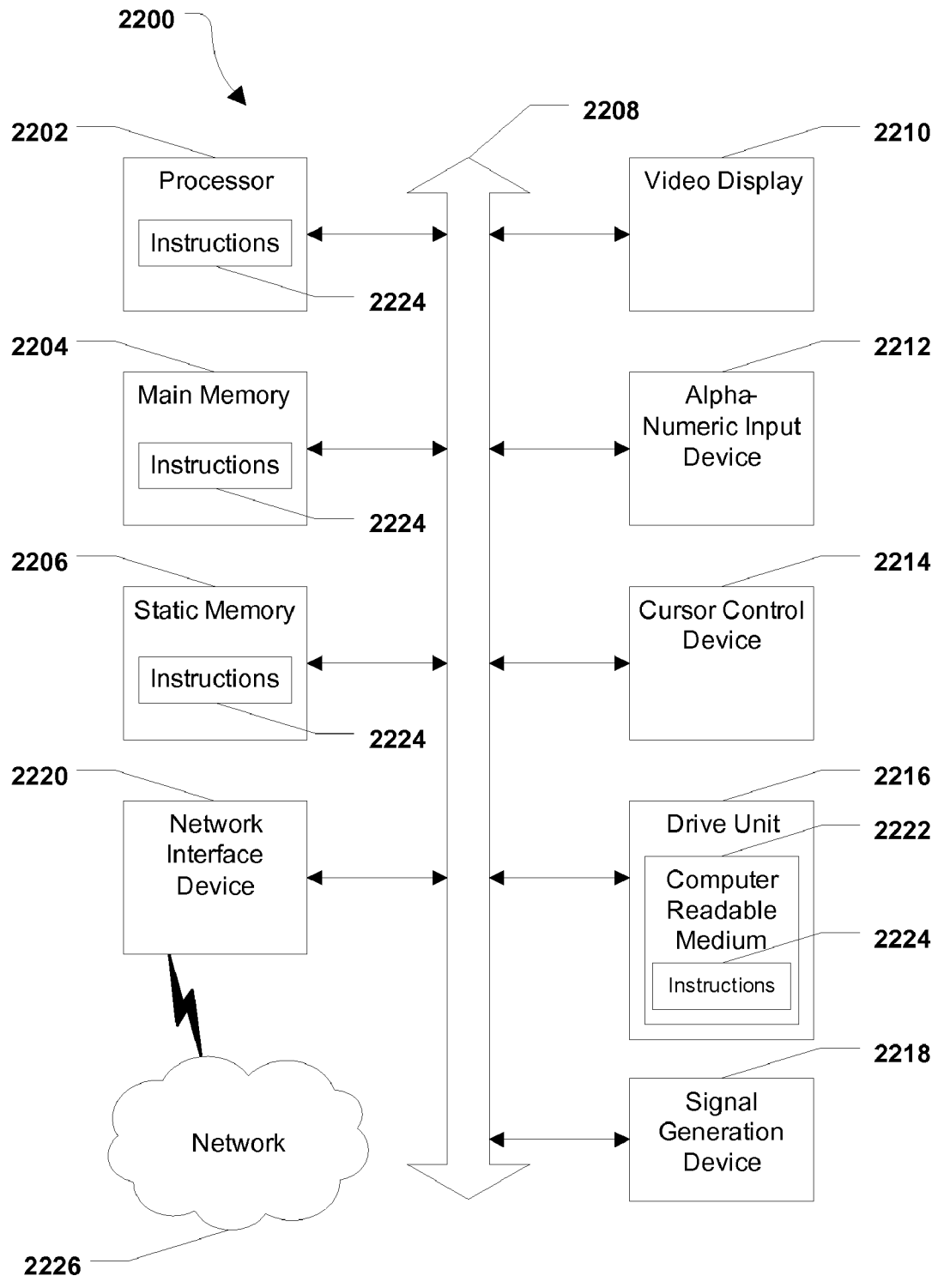

FIG. 22

CLICKABLE MAP INTERFACE FOR PRODUCT INVENTORY

PRIORITY CLAIM

[0001] This application is a continuation of U.S. application Ser. No. 11/329,601 (Atty. Docket 12729/128), filed Jan. 12, 2006, which was a continuation-in-part of prior U.S. application Ser. No. 11/264,366 (Atty. Docket 12729/120), filed Oct. 31, 2005, and prior U.S. application Ser. No. 11/264,671 (Atty. Docket 12729/121), filed Oct. 31, 2005, each of which are incorporated by reference herein.

TECHNICAL FIELD

[0002] The present embodiments relate generally to using a clickable map interface.

BACKGROUND

[0003] Online advertising may be an important source of revenue for enterprises engaged in electronic commerce. A number of different kinds of page-based online advertisements are currently in use, along with various associated distribution requirements, advertising metrics, and pricing mechanisms. Processes associated with technologies such as Hypertext Markup Language (HTML) and Hypertext Transfer Protocol (HTTP) enable a page to be configured to contain a location for inclusion of an advertisement. An advertisement can be selected for display each time the page is requested, for example, by a browser or server application.

[0004] One variety of online advertisement is the display of advertisements based on a user's query term and/or query location. For example, a user may conduct an on-line search for a coffee shop in San Francisco. In this way, ads may be displayed for advertisers having relevant businesses located near the user's query location. Alternatively, a user may shop online to look for a particular product and/or retail store within a certain area. Just as a user can identify coffee shops in San Francisco, one can find baseball gloves or sports stores in Los Angeles. Typically, a variety of listings appear. A problem may occur for a consumer in deciding which retail store to visit to buy the product. Likewise, a problem may arise for an advertiser to decide in which locations to purchase online advertisements.

SUMMARY

[0005] By way of introduction, the embodiments described below include a method and system for advertising. The embodiments relate to advertisement listings based on categories associated with search results. The embodiments further relate to geographic limitations of those advertisements. In one embodiment, the advertisements displayed may be rotated so that ads from one company are not shown together, but rather ads from multiple companies can be shown.

[0006] In a first aspect, a method is disclosed for displaying inventory of a product on a map over a network. The method comprises: receiving an input over the network that request the product for a determined geographic area; determining whether the product is available in the geographic area; identifying at least one location in the geographic area where an inventory of the product may be available; and displaying at least a portion of the geographic area on the map and the available inventory of the product at the at least one location on the map.

[0007] In a second aspect, a computer readable storage medium is disclosed having stored therein data representing instructions executable by a programmed processor for displaying inventory of a product on a map. The storage medium comprises instructions for: identifying an identity of the product and a geographic location; determining whether the product is available in a vicinity of the geographic location; displaying the vicinity of the geographic location on the map; and displaying an inventory of the product at each location the product is available in the vicinity of the geographic location.

[0008] In a third aspect, a method is disclosed for selling online advertisements based on a geographic region. The method comprises: identifying a geographic region for which the online advertisements may be sold; providing a map displaying at least a portion of the geographic region; displaying an inventory of the online advertisements that are available in at least a portion of the geographic region; and displaying the online advertisements to a user associated with the geographic region.

[0009] Other systems, methods, features and advantages will be, or will become, apparent to one with skill in the art upon examination of the following figures and detailed description. It is intended that all such additional systems, methods, features and advantages be included within this description, be within the scope of the invention, and be protected by the following claims and be defined by the following claims. Nothing in this section should be taken as a limitation on those claims. Further aspects and advantages are discussed below in conjunction with the preferred embodiments.

BRIEF DESCRIPTION OF THE DRAWINGS

[0010] Non-limiting and non-exhaustive embodiments are described with reference to the following drawings. In the drawings, like reference numerals refer to like parts throughout the various figures unless otherwise specified.

[0011] FIG. 1 provides a simplified view of one embodiment of an operating environment.

[0012] FIG. 2 is a block diagram of an exemplary system for advertising.

[0013] FIG. 3 is an illustration of an exemplary search results page.

[0014] FIG. 4 is an illustration of an exemplary advertiser interface.

[0015] FIG. 5 is an illustration of an exemplary advertiser interface.

[0016] FIG. 6 is an illustration of an exemplary advertiser interface.

[0017] FIG. 7 is an illustration of an exemplary advertiser interface.

[0018] FIG. 8 is an illustration of an exemplary advertiser interface.

[0019] FIG. 9 is an illustration of an exemplary advertiser interface.

[0020] FIG. 10 is an illustration of an exemplary map interface.

[0021] FIG. 11 is an illustration of an exemplary map interface.

[0022] FIG. 12 is a flow chart illustrating the purchase of advertising.

[0023] FIG. 13 is an illustration of an exemplary advertiser interface.

[0024] FIG. 14 is a flow chart illustrating the updating and purchasing of a consumer product.

[0025] FIG. 15 is a block diagram illustrating a system for finding and purchasing consumer products.

[0026] FIG. 16 is an illustration of an exemplary map interface.

[0027] FIG. 17 is a flow chart illustrating an exemplary process flow of ad server.

[0028] FIG. 18 is a block diagram illustrating an exemplary grouping of geographic regions.

[0029] FIG. 19 is a flow chart illustrating an exemplary process flow for the assignment of geographic regions.

[0030] FIG. 20 is an illustration of exemplary search results pages.

[0031] FIG. 21 is a flow chart illustrating an exemplary logic for determining a category for an advertisement.

[0032] FIG. 22 is a block diagram of an exemplary general computer system.

DETAILED DESCRIPTION

[0033] The principles described herein may be embodied in many different forms. A system may aid a consumer in deciding which retail store to visit to buy a product by showing the locations of stores and inventory on a map. Likewise, the system may aid an advertiser to decide in which locations to purchase online advertisements by showing competitor's inventory and the advertiser's and competitors locations.

[0034] FIG. 1 provides a simplified view of a network environment. Not all of the depicted components may be required, however, and some embodiments of the invention may include additional components not shown in the figure. Variations in the arrangement and type of the components may be made without departing from the spirit or scope of the claims as set forth herein.

[0035] In FIG. 1, environment 100 includes an advertisement services server 110, which may provide a platform for selection, optimization, and/or distribution of advertisements for inclusion in pages, such as web pages (e.g. FIG. 3). Pages may be provided to users by a portal server 104 and/or a third-party server 102. In FIG. 1, users are represented by a user device 106, depicted as a conventional personal computer, and/or other device such as a mobile user device 112, including a network-enabled mobile phone, personal digital assistant (PDA), pager, network-enabled television, digital video recorder, such as TIVO, and/or automobile.

[0036] Some or all of advertisement services server 110, portal server 104, and third-party server 102 may be in communication with each other by way of network 108. The advertisement services server 110 and portal server 104 may each represent multiple linked computing devices, and multiple third-party servers, such as third-party server 102, may be included in environment 100. Network 108 may be regarded as a public or private network connection and may include, for example, a virtual private network or an encryption or other security mechanism employed over the public Internet, or the like.

[0037] User device 106 and mobile user device 112 are represented by user-interactive devices that typically run browser applications, and the like, to display requested pages received over a network. The user may be a consumer of goods of services that is searching for a business such as a business of the advertiser. Such devices are in communication with portal server 104 and/or third-party server 102 by way of network 109. Network 109 may include the Internet and may include all or part of network 108; network 108 may include all or part of network 109.

[0038] Portal server 104, third-party server 102, advertisement services server 110, user device 106, and mobile user device 112 represent computing devices of various kinds. Such computing devices may generally include any device that is configured to perform computation and that is capable of sending and receiving data communications by way of one or more wired and/or wireless communication interfaces. Such devices may be configured to communicate in accordance with any of a variety of network protocols, including but not limited to protocols within the Transmission Control Protocol/Internet Protocol (TCP/IP) protocol suite. For example, user device 106 may be configured to execute a browser application that employs HTTP to request information, such as a web page, from a web server, which may be a process executing on portal server 104 or third-party server 102.

[0039] Networks 108, 109 may be configured to couple one computing device to another computing device to enable communication of data between the devices. Networks 108, 109 may generally be enabled to employ any form of machine-readable media for communicating information from one device to another. Each of networks 108, 109 may include one or more of a wireless network, a wired network, a local area network (LAN), a wide area network (WAN), a direct connection such as through a Universal Serial Bus (USB) port, and the like, and may include the set of interconnected networks that make up the Internet. Networks 108, 109 may include any communication method by which information may travel between computing devices.

[0040] FIG. 2 is a block diagram of an exemplary system 200 for displaying advertisements. The system 200 shows components and steps that an advertiser may take in advertising. The system 200 also shows components and steps a service provider may take to display the advertisements. Results of a search may be displayed in a web page 202. The system allows an advertiser to purchase an ad. The advertiser may also be referred to as a company, business, chain, or store.

[0041] The web page 202 may display featured listings 204, 206 and/or non-featured results 208 at various locations on the web page 202. The featured listings 204, 206 are listings that an advertiser pays to have placed in the featured listing part of the web page 202. The featured listings 204, 206 may be set apart from the rest of the web page 202 by displaying behind the content a color or shading different than the rest of the web page 202 or by displaying the content of the featured listings 204, 206 in a visually different manner than the content on the rest of the web page 202 such as by changing the color of the background or the font. Featured listings may be displayed at a predetermined part of the page such as at the top 204 of the web page 202 and/or at the bottom 206 of the web page. The featured listings 204, 206 may be advertisements that display an advertiser's information, described in more detail below. The web page 202 may also display non-featured results 208, such as those determined by a search algorithm of search algorithmic engine 244 without an advertiser paying to have their advertisement positioned in a featured part of the web page 202. The featured listings 204, 206 may be related, however, to the non-featured results 208, as described in more detail below.

[0042] FIG. 3 is an example of a web page 202. The web page 202 shows both featured listings 204 and non-featured results 208. Both the featured listings 204, 206 and the non-featured results 208 may display information such as a name,

address, and/or a phone number. In addition, the advertiser's name may be hyperlinked to a page displaying other details about the advertiser, or the advertiser's web site. A link to a map **322** and/or directions to the address of the advertiser may also be displayed. One or more categories **324** may be associated with the particular result listing. The search results may also be listed as non-enhanced or enhanced listings. Enhanced listings display more information than just basic information related to a search result. An enhanced listing can display all the information from the basic result such as name, address, phone number and link, and also give space for additional information such as a picture or logo, a slogan or description, additional links, and other additional information. Either the basic search results or the enhanced listings may display more or less information.

[0043] In one example, there are three available slots for featured listings to be displayed at the top **204** of the page. One listing **304** is purchased by an advertiser as a featured listing. The remaining two listings **306**, **308** are back-fill advertisements. In one embodiment, the featured listing **304** is paid for based on placement in the featured listings section of the page **202**. The back-fill advertisement listings **306**, **308** may be paid for in other ways, such as based on the number of users who click a link of the advertisement. Additional featured listings may also be displayed at the bottom of the page under the non-featured results **208**. In alternative embodiments, the number of slots available for featured listings may vary to include room for more or less than three listings. For example, for a Personal Digital Assistant ("PDA") or a cell phone browser, there may be only one slot available for a featured listing.

[0044] The purchased featured listings such as listing **204** may be determined by an algorithm. The algorithm may consider a determined category of the user's search term, as described in more detail below. In one embodiment, the featured listings are displayed if they match or correlate to the geographic location and the category of the user's search. A category is a grouping of one or more related search terms or keywords. One example would be an advertiser who purchased the category "florist." The "florist" category may include the keywords roses, daisies, lilies or other types of flowers. The advertiser may purchase a featured listing based on the category. The advertiser does not have to think of keywords that a consumer will search for, but rather just the category. The purchase of a category may make advertising easier and more effective.

[0045] The featured listings may include, but are not limited to, a business name, tagline, display URL with potentially different click-thru URL, telephone number, street address (may be suppressed), city, state, map link, directions link, Send-to-Phone link, or logo. The listing elements may include a click thru to either a hosted business details page or an advertiser's web page. The map, directions and Send-to-Phone links may click thru to a maps page, directions page, send-to-phone page, or a pop-up page, respectively. In an alternative embodiment, the featured listings may apply to industry specific local listings, or local event listings. Examples of industry specific local listings may be job listings, real estate listings, auto-related listings, personals listings, or any other industry specific listings. Local event listings add the dimension of date and time to the typical business or service listing.

[0046] A non-featured result **310** can be one of many search results (the rest of which are not shown). In one embodiment,

there can be a total of ten search results per page with multiple pages. A non-featured result **310**, or other non-purchased listing may be shown as a basic listing with listing information such as address and phone number. Alternatively, a link to a web page and possibly, a two line quote may be included with a basic listing. A non-featured result **310**, or other purchased listing may also be shown as an enhanced listing which may include a link to a web page, and potentially a tagline and additional promotional links or information. The non-featured result **310** need not be enhanced. Enhancement of a basic listing is similar to an advertisement in that the advertiser pays to have its listing enhanced, however, the listing may still appear as a non-featured result of the search. The non-featured results, whether basic or enhanced may include a different variety of information.

[0047] The search shown in FIG. 3 may be initiated by the user **106**, **112** entering search terms into a search box **312** and a location box **314** located on the page **202**. Alternatively, the user may initiate a search by clicking on a hyperlinked text line of any search term. This link initiates a search, just as if the user had typed the search term into a search box. For example, the hyperlinked term "golf courses" may appear as part of a list of popular searches for that week for a given location and the user can click on a link for "golf courses" and see the search results as if the user typed "golf courses" into the search box. For explanatory purposes, the user is searching for "golf courses", listed in search box **312**, and "San Jose, Calif." listed in location box **314**. The result **310** shown is the first or closest match or correlation to golf courses in San Jose, Calif. The closest match may be determined many different ways. In terms of geography, closest may mean shortest physical distance, or may mean shortest driving distance taking into account traffic, speed limits, etc. In terms of categories, closest may be determined based on the search engine logic or algorithm taking in to account additional factors. The category relating to the search is shown in the category hierarchy **316** to be "Courses" within "Golf." The category hierarchy **316** expands further to "Recreation & Sporting Goods" within "San Jose City Page." A related category section **324** is also shown. The related category section **324** contains categories that may relate to the search. The number next to the listed category may correspond to the number of search results listed within the category, such as eighty one results for "Golf Courses".

[0048] The web page **202** in FIG. 3 may display results based on geographic information. The geographic location may be received explicitly from the location box **314**. Alternatively, the location can be determined implicitly based on the detection of a location from cookie information, registration information, IP address, global positioning satellite (GPS) device, television, or other methods. In an alternative embodiment, the device used to do the search may be something other than a computer, such as a mobile phone, PDA, pagers, automobile software, televisions, digital video recorders (e.g. DVRs like TIVO), etc. The devices may include GPS. For these variations, the location input may be based on implicit location rather than explicit location. The search results displayed may be displayed such that the advertiser of the search result is located near or within the given geographic location of the user.

[0049] The web page **202** may display options to the user **106**, **112** that are related to the geographic information. The map **322** may show the location of each of the algorithmic search results. The box with a "1" in the map **322** may corre-

spond to the first search result 310. The map 322 may also display the location of the featured listings. The featured listing 304 may be labeled with an “a” and there may be a corresponding box with an “a” on the map 322 to show the location of the business advertised in the featured listing 304. The map 322 may be expandable for easier viewing and may allow for both zooming in and zooming out for the user 106, 112 to view different features. The neighborhood 320 lists an area shown in the map 322. The neighborhood link allows a user to refine the search by limiting the search results to a particular neighborhood. For example, if the map had been of Manhattan, the user may see neighborhoods labeled for SoHo, East Village, etc. The result radius 318 may be modified to find results over a greater area, or to narrow the search results over a smaller area. The results displayed are those results that are within the selected result radius 318. A default value for the result radius 318 can be modified by the user.

[0050] In FIG. 2, an advertiser may purchase enhanced listings or featured listings to be advertised on a web page 202. A consumer search is also described, followed by the process by which both the non-featured results 208 and the featured listings 204, 206 may be displayed.

[0051] The advertiser may be a self-serve advertiser 210 or an invoice advertiser/reseller 216. An invoice advertiser/reseller 216 may include an advertiser who buys large quantities of advertisements. An advertiser may also be referred to as a business, company, organization, holding company or store. In general, an advertiser is someone or something that purchases an advertisement. The self-serve advertiser 210 may include a smaller advertiser who does not buy large quantities of ads. Typically, the self-serve advertiser 210 may be a small business with limited locations, whereas an invoice advertiser/reseller 216 may be a national corporation.

[0052] The self-serve advertiser 210 may purchase advertising space via the self-serve interface 212. The self-serve interface 212 helps the advertiser to determine available advertisement inventory. FIGS. 4-9 are illustrations of steps that may be part of the self-serve interface 212. In an alternate embodiment, FIGS. 4-9 may also represent the interface for an invoice advertiser 216 to purchase an advertisement. Specifically, FIGS. 4-9 are illustrations of various interfaces through which an advertiser may purchase an ad by entering relevant information about the business to be advertised and the category and region which the ad is based on.

[0053] FIG. 4 illustrates an interface 400 in which an advertiser may enter their business listing to be advertised. The interface 400 is the listing details 402 of the advertiser or business placing the ad. The advertiser must enter contact information 404, which may include name, email, or phone. The advertiser can then enter the location information 406. The location information 406 is the business name and location as well as any other relevant information on the business to be advertised. Other information may include a web site, email or fax number. The advertiser can also enter the hours of operation 408 to display when the business being advertised is open or the payment methods 410 that the business accepts. Finally, the advertiser may enter any additional information 412 such as year established, languages, brand names carried, products and services offered or professional associations. All the listed information is merely exemplary and the advertiser may be able to enter more or less information relating to the business to be advertised.

[0054] FIG. 5 illustrates an interface 500 in which an advertiser may enter a category for their advertisement. The inter-

face 500 is for the category selection 502 of the advertisement. The advertiser may choose a primary category 504. The primary category 504 may relate to a general area for the advertiser's business. The advertiser may then choose the category 506 for the advertisement. The category 506 may comprise a master category and a sub-category. The sub-category may be a subset of the master category. The category 506 is used to determine when an advertisement is displayed. If a user searches for keywords that are in that category, then the advertisement is displayed. Interface 500 may give additional options 508 based on the category 506 chosen. In this example, the primary category is “Food and Dining” with a primary sub-category of “Pizza.” This is just one example of a primary category and primary sub-category. “Food and Dining” may have sub-categories for many different types of food. Additional options 508 in this example may be price range, reservations policy, dress code, smoking allowed, atmosphere, parking or other options. The additional options 508 may be unique for different categories or sub-categories. The advertiser can also include further descriptions and web links 510 such as a web link, a company tagline or description, or a further business description. The ad may also include featured information 512 which may include a longer or shorter tagline or description or a tracking/web address.

[0055] FIG. 6 illustrates an interface 600 in which an advertiser may include images with their advertisement. The interface 600 is for adding images 602 to the advertisement. A logo 604, a photo 606, or additional photos 608 for the business may be added to the advertisement. The logo 604 may be a trademark or other identifier of the business being advertised. The photos 606, 608 may be of the business or relevant products or other advertising materials. The image 610 shows the logo 604 or photos 606, 608 that may be displayed.

[0056] FIG. 7 illustrates an interface 700 in which an advertiser may preview their advertisement. The advertiser can view a preview of the search results page 702 or view a preview of a details page 704. The details page 704 may be a separate window that is shown when a user clicks on or hovers over an advertisement.

[0057] FIG. 8 illustrates an interface 800 in which an advertiser may choose a region or location for an advertisement. The interface 800 is for selecting a region 802 for the advertisement. The advertiser has already selected a category 804. In FIG. 8, the category is shown to be golf courses. The interface 800 automatically selects a region based upon the address of the business from the location information 406 as shown in FIG. 4. The category 804 shows the geographic location as “near San Francisco-Oakland-San Jose, Calif.” The advertiser may choose the region for an advertisement to display. The advertiser may select a location various ways, such as by pointing a cursor to a location on a map 818 displayed and clicking on it, or an associated text or image. Different geographic locations and the determination of regions and the size of regions will be discussed below in association with FIGS. 18 and 19.

[0058] The map 818 shows a geographic area. In this case, the area shown is “San Francisco-Oakland-San Jose, Calif.” The map 818 may display available inventory, which is also shown in the results spreadsheet 816. The locations on the map 818 correspond with the regions shown in the results spreadsheet 816. The map 818 may display available, unavailable and an advertiser's already booked inventory for particular regions. An advertiser may click on the map 818 to select and purchase featured advertisements for a particular

region for a given category **804**. The map **818** can be resized and the advertiser can zoom in and zoom out when selecting a region. As shown in map **818**, the advertiser has selected the "Santa Clara, Calif." region associated with number 8 in the results spreadsheet **816**. The details **820** of that particular region are shown including the inventory available, the price, and the page location of the featured listings available.

[**0059**] In FIG. 2, the self-serve interface **212** allows an advertiser to tender payment to purchase an enhanced listing, a featured listing, or both through billing **214**. In one embodiment, the billing **214** is made through a credit card. Alternative forms of payment are possible. During a purchase, the self-serve interface **212** may check with inventory management **230** to determine if the ad the user wishes to purchase is available. For example, the user determines if there are available featured listings for "golf courses" in "San Jose, Calif." There may be a finite number of featured listings that can be shown on a search results page or web page and therefore a limited number featured listings may be sold. Inventory management **230** may determine if the category and geographic location of a requested featured listing is available.

[**0060**] The inventory management **230** may confirm the inventory with the account management platform **218**. The inventory management **230** may also communicate with the ad server **232** when the ad is displayed as will be discussed below as related to FIG. 17. If one or both of the category or location is not available, inventory management **230** may prompt the advertiser for other available inventory for other categories, or for alternate geographical locations. The alternate geographical locations may be a separate location or may be a larger region. An advertiser who could not get the category/location requested may receive notification if the category/location requested becomes available at a later date.

[**0061**] Unlike a self-serve advertiser **210**, an invoice advertiser/reseller **216** may be an advertiser that buys large quantities of advertisements. The method in which they purchase ads may be different from the self-serve advertiser. The invoice advertiser/reseller **216** may use the account management platform **218** to check or confirm inventory with inventory management **230**.

[**0062**] FIG. 9 is an illustration of an exemplary advertiser interface. FIG. 9 may illustrate an account management platform **218**. The account management platform **218** is usually directly associated with invoice advertiser/resellers **216** rather than self-serve advertisers **210**. The invoice advertiser **216** may purchase advertising space via the account management platform **218**. The account management platform **218** helps the advertiser to determine available advertisement inventory or check existing inventory. The user may enter a category **904** and/or a sub-category **906**. An example of either a category **904** or a sub-category **906** is "golf courses." If "golf courses" is the category **904**, then possible sub-categories **906** may be types of courses, difficulty of courses or the cost of the courses. If the sub-category **906** is "golf courses," then the category **904** may have been recreation, sports facilities, or sporting venues. This is just one example of the categories from which an advertiser purchases an ad.

[**0063**] In addition to selecting a category for an advertisement, the advertiser may select a geographic location or region for which the advertiser determines to advertise. The area **908**, the state **910**, or the region **912** can be selected from the pull-down menus to narrow the geographic location for which the ad will be displayed. The advertiser may select a location from any or all of the area **908**, the state **910**, or the

region **912** and selects the show available inventory button **914**. This is just one embodiment of the selection of geographic location. Alternatively, the advertiser may be provided a limited set of advertising region choices from which to choose based on the advertiser's business address. The advertiser may also select a location in other ways such as by pointing a cursor to a location on a map displayed on the page **212** and clicking. Different geographic locations and the determination of regions and the size of regions will be discussed below in association with FIGS. **18** and **19**.

[**0064**] The map **918** shows the selected region **912**. In this case, the region **912** is "San Francisco-Oakland-San Jose, Calif." The map **918** may display available inventory, which is also shown in the results spreadsheet **916**. The locations on the map **912** correspond with the regions shown in the results spreadsheet **916**. The map **912** may display available, unavailable, or an advertiser's already booked inventory for particular regions. An advertiser may click on the map **912** to select and purchase featured advertisements for a particular region for a given category **904** or sub-category **906**. The map **918** can be resized and the advertiser can zoom in and zoom out when selecting a region. As shown in map **918**, the advertiser has selected the "Santa Clara, Calif." region associated with number 8 in the results spreadsheet **916**. The details **920** of that particular region are shown including the inventory available, the price, and the page location of the featured listings available.

[**0065**] FIG. 9 is one illustration of a map. The map may display available inventory of advertisements for a particular geographic region. The map may also display available consumer inventory for a product that is for sale at retail stores. The inventory may be displayed for user selected geographic locations. A consumer may search for a product and the map would display available inventory. For example, the map may display the locations of stores that sell a Yoda costume in San Francisco and for each of those stores, the inventory may also be displayed. As in FIG. 9, the user clicked on or put the pointer over number 8 or Santa Clara, Calif. and the details **920** are displayed. Included in the details **920** may be the inventory available. In the case of the Yoda costume, the numbers on the map represent stores that sell the costume and the details **920** of each store may be a display of the available inventory and price at that particular store, as well as additional store or product information.

[**0066**] A map display of consumer inventory may have several advantages. For example, if there are two stores with inventory for a particular product and they are equidistant from a user's location, a map view of the two locations may be beneficial. A map view may show which location may be easier to travel to and from. On the map, a consumer will be able to quickly determine which stores that currently have inventory that lie along the route between destinations, such as between home and office. The map can be used to distinguish between the two stores that are each 10 miles away that currently have inventory of a product. One may be more willing to drive to a store that is accessible by two major freeways, rather than having to drive to a location that is also 10 miles away, but is on the other side of a high-traffic bridge. The map may also display current traffic conditions, such as the amount of vehicles on the roads, road constructions, and accidents. In this way, the map may help users decide between multiple options for purchasing inventory.

[**0067**] Likewise, in the advertising context, the map may reveal nearby areas in which an advertiser may wish to adver-

tise. If an available inventory for advertisements is sold out in one area, the advertiser may wish to advertise in other nearby areas, which the advertiser may view on the map. The advertiser may also decide to advertise on one side of a river and not the other, because it may be evident from the map that users on the other side of the river have more convenient locations to travel to.

[0068] FIG. 10 illustrates a map display 1002 of San Francisco. A map display may be effective for displaying advertising inventory and/or consumer inventory. The alternative of viewing inventory information only via a list may be less effective than viewing inventory information on the map. The user may be able to determine stores from the map display 1002 that may be the easiest to access, for example, based on roads, such as local roads or interstates, and the geographic features, such as bridges, lakes, rivers, train tracks and mountains, of the area. The map display 1002 may be used to display advertising regions to an advertiser, or be used to display stores in the area to consumers and advertisers. The stores may be classified by a certain product or based on the type of store or category of goods for sale at the store.

[0069] Viewing the map display 1002 allows a user to see the San Pablo Bay 1006 and the San Francisco Bay 1004 and make decisions about where they may desire to purchase the item. For example in the consumer inventory example, if a consumer is located at box 6 and the inventory that they would like to purchase is located at stores represented by boxes 1 and 10, the consumer has to decide which store to travel to. The distance to the stores is about equal, however, for the user to travel to store 10, he/she has to cross the bridge 1008 across the San Francisco Bay 1004. The high-traffic bridge may make the trip significantly longer. The map view of FIG. 10 displaying available inventory can help a consumer decide where to travel to purchase the inventory. In addition, if the inventory at store 1 is limited, whereas, the inventory at store 10 is high the consumer may decide to make the longer trip across the bridge to help guarantee finding the product in stock.

[0070] FIG. 11 is an illustration of a map of New York. In the advertising context, an advertiser can view the map and choose a region that may be more cost efficient, but still be effective in which to advertise. A local advertiser may be able to see on a map the fact that the expensive advertising region, such as Manhattan, is sold out, but that a less-expensive advertising region, such as northern New Jersey, that borders it on the map is still available. In this example, the advertisement may still be effective considering that many people who work in Manhattan, but live in New Jersey may still have the opportunity to view and respond to the advertisement. The map display 1102 may also show bodies of water, such as Long Island Sound 1106, the Raritan Bay 1108 and the river 1104. The location of these features, such as in relation to the consumer or advertiser's business, may influence the consumer or advertiser when deciding where to purchase products or advertisements.

[0071] In another example, the geographic data from a map may be valuable to a business' decision-making process in determining what advertising inventory to buy. If an advertiser is an airport hotel in Millbrae, Calif., it may decide to buy advertising for the Region directly across from the San Francisco Airport in the East Bay, even though that area is geographically located far away. Likewise, a furniture store on the Peninsula may choose to buy advertising in the North Bay because it expects that people are willing to drive across

bridges to buy furniture (though not necessarily to buy pizza) even if it is greater than a determined certain number of miles away. When provided with a visual map interface for purchasing/booking inventory, advertisers may have access to visual cues that impact their marketing decisions such as bridges across bodies of water, passes through mountain ranges, water transportation opportunities, etc.

[0072] FIG. 12 is a flow chart illustrating one procedure that an advertiser may perform to purchase advertisements from a map interface displaying advertising inventory. First, the business provides basic listing information as in block 1202. The business selects the category or subcategory information for an advertisement as in block 1204. The business uploads to the ad server any information to be displayed with the ad such as photographs as in block 1206. The business can then preview all the listing details as well as the ad in block 1208. The business can select the region or geographic area, which limits the geographic scope of the advertisement in block 1210. The business may view a map listing available inventory for its advertisement. An example of an interactive map that may be used in block 1210 is illustrated in FIG. 13.

[0073] FIG. 13 is an illustration of a map display 1302 of New York. The map display 1302 is an example of a map displaying available advertising inventory for particular categories. The box 17 (identified as 1306) is representative of Queens, N.Y. When a user clicks on, or moves a cursor over box 17 (1306), the inventory box 1304 is displayed. The inventory box 1304 lists the relevant inventory that is available for purchase in Queens, N.Y. This is an example of advertising categories that are available for purchase. The inventory box 1304 lists the price and page location of the online advertising inventory that is being sold. FIG. 13 represents one embodiment of a map that a business may use when purchasing advertising inventory that is geographically limited. As discussed below, the geographic boundaries of the map can be based on a variety of information and the map can display large areas (entire state) or a small area (neighborhood or city block).

[0074] Also referring to FIG. 12, at block 1210, the business can select the geographic region (also referred to as geographic area or geographic location) on the map that is appropriate for the advertisement. The map may display the available inventory in that geographic region. The geographic region can be defined by an address, neighborhood, city, county, zip code, area code, state or region of the U.S. In one example, a user entering an address may have access to a map that displays all areas in the vicinity of that address within a certain number of miles. The map may display available or unavailable inventory as well as the business's already booked inventory for advertising regions for indicated category(ies). Businesses may click on the map to select and purchase an advertising region for the given category. After the business selects the geographic region for its advertisement, the business must agree to the terms of service and provide payment information as in block 1212. The business may then be sent a confirmation of its purchase as in block 1214.

[0075] FIG. 14 is a flow chart illustrating a use of an interactive map for displaying inventory of a consumer product. At block 1402, a business may provide information about its available products and inventory, or a vendor provides locations where its products are sold. A business may also provide information about its available products and inventory to an ad service provider, or other third party (e.g. part supplier),

that would then in turn provide that information to the site publishing the map and/or product availability and/or inventory information. One example is a company that sells chargers for mobile phones. The charger company could provide information on where the mobile phones (that its chargers support) are sold. The product availability and inventory information may also be gathered from public sites. Consumers and other community members (e.g. mothers groups, neighborhood associations or fan club members) may also provide information on product availability and inventory to the publishing site.

[0076] At block 1404, the business or vendor information is processed and made available to consumers. The product or service information and the business information may be incorporated into a search engine which may display that information, such as depending on the consumer's search query. According to block 1406, the consumer can search for the product or service online, such as through the Internet, with a Web browser, mobile phone, PDA, automobile, or any other device operative to send and/or receive information over a network.

[0077] At block 1408, the search results may be displayed to the consumer and may include a map and inventory information. The map may display availability (both actual inventory and/or general availability) of a product/service at local businesses. An example of an interactive map displaying available inventory for a product is shown in FIG. 16 and discussed below. The map interface may be combined with results from online businesses. The map view may include geographic indicators pertinent to the consumer, such as product location in relation to local rivers, bridges, etc. and also may include data regarding personal driving routes, distance from home/office, frequently visited locations, traffic/weather conditions, etc. In one embodiment, the map may be edited by resizing or by pan and zoom.

[0078] In an alternate embodiment the inventory of a product that is for sale and displayed on a map may not be from a store or business. The product may be sold by an individual or local seller through classified advertisements or through an auction service, such as EBAY. For example, if you are looking to buy a YAMAHA piano, you may want to look online, at local retailers, and also at local classifieds of people who want to sell or give away their piano. The locations of the individuals or local sellers who are selling via the classifieds may also be included on the map, even if only their city is known. Another example is of a local seller selling their used SUBARU station wagon at a particular price or best offer. The consumer searching for a car to buy could also see that local seller's product for sale (in this case a car) on the map. The price may be set as a given price or if available, the minimum auction price for a bidding scenario.

[0079] The consumer may select or buy or query available products and services by clicking on the map displaying inventory information as in block 1410. The inventory information may also be displayed in a list that is not on the map. The map may display store information and a list providing inventory information for one or more stores displayed on the map. Based on the inventory information, the consumer can find out more information on the product or service as in block 1412. For example, the consumer can purchase the product/service and have it delivered or have it reserved at the business location. Alternatively, the consumer can also reserve the product/service and then purchase it at the business location. Further details or inventory information may be

provided to the business to update their inventory and to the server displaying the map to update its status in block 1414.

[0080] FIG. 15 is a diagram illustrating an exemplary integration of a search engine, web interface, or Internet directory with a map displaying the inventory of a consumer product or service. A search engine or internet directory may provide a variety of services to allow a consumer to identify and purchase a product. Three services shown are a local service 1502, a maps service 1504, and a shopping service 1506. The services represent three different starting points for a consumer to be able to search for and view information about a product.

[0081] The local service 1502 allows users the ability to browse local information such as local events or local businesses. The local service 1502 may be a search engine that allows a user to search for information, or it may be a directory that allows a user to browse through categories to find the appropriate information. The maps service 1504 allows users to view a map of any geographic location. The map can range in detail, from broad such as covering the entire World or country, or can be zoomed down to a smaller area such as a city block or street, or anywhere between. The shopping service may allow for a user to shop for goods or services. The shopping service 1506 may be a compilation of online merchants that allows a user to see a variety of different online merchants that sell any particular item. Like the local service 1502, the shopping service 1506 may allow a user to search for an item or to browse through a directory of categories to find the appropriate category for the item he/she is looking for. Each of the three services provide different ways for a consumer to find and view information on a product and view a map displaying inventory information on that product.

[0082] The local service 1502 may provide local search results 1508 either through a search or through the selection of categories. The local search results 1508 may include local businesses. The local businesses can be viewed on a map 1510. For each of the local businesses, the user can view local business details 1514. The local business details 1514 may include the products and services that are available from that local business as well as inventory information which may be displayed on a map.

[0083] The map service 1504 provides a map of local search results 1510. The map 1510 may be based on information provided to the map service 1504 by the user or consumer. The information may be provided directly, such as by the user entering a zip code, or indirectly, such as from an IP address of the user. The map 1510 may include an address, neighborhood, city, a zip code, a county, etc. The map 1510 can display search results 1508 based on the geographic area shown. For example, if the map 1510 displays a neighborhood, the map 1510 may display local businesses 1514 in that area. Upon viewing a map 1510, the consumer can select a category or product and local businesses may be shown on the map that fall under that category or sell that product.

[0084] The shopping service 1506 provides shopping or product search results 1512 based on the search or category selected through the shopping service 1506. The shopping results 1512 may be from multiple online merchants. Before a user wishes to purchase one of the items from the shopping results 1512, he/she can view online merchant information 1518. The online merchant information 1518 may include shipping information or user reviews of the merchant in addi-

tion to a listing of the products that are available from the online merchant. The products may also be displayed on an interactive map.

[0085] The product details 1516 may be the information on a product the user can view by going through any of the three services 1502, 1504, and 1506. Alternatively, rather than a product, the user may be looking for a service, such as a doctor or contractor. The product details 1516 may include information regarding the product, as well as pricing and shipping. In one embodiment, the user can compare the merchants that carry the product through the product merchant comparison 1520. The merchants may be local businesses or online merchants, or both. In addition, the product may be sold from a local seller through a classified advertisement or an auction service. In that case, the product details may include the condition of the product, or the pricing information for an auction.

[0086] The product details 1516 may be viewed from a number of different sources including the local search results 1508, the map of local results 1510, the shopping product results 1512, the local business details 1514, or the online merchant information 1518. Each of those sources allows a user to view a product from a local business or online merchant. Further, each source may display the product on a map interface. The user can view the location of the product as well as inventory on a map.

[0087] A third party inventory system or website 1522 may monitor inventory. The third party may be a vendor that manufactures the product or a merchant that sells the product. When the product is purchased through a map interface, the inventory may be updated for the map-based inventory system, which may operate a product and merchant database 1524, as well as the merchant and also the vendor. The product and merchant database 1524 can track products and which merchants sell that product and the inventory for each merchant. The database may monitor the online merchant information 1518, and the local business details 1514 to update the inventory information of the database 1524 as well as the database for either a local business or an online merchant.

[0088] FIG. 16 is an illustration of an interactive map displaying consumer inventory. The broad map display 1606 displays the general area or region in which the map display 1602 is shown. The broad map display 1606 may show a greater area such as an entire city, whereas the map display 1602 is more detailed because it shows a smaller area, such as a neighborhood. The consumer can select an area to be displayed on the map display 1602 by specifying the miles 1608 from a particular location 1610. In this example, the map display 1602 displays stores within 10 miles of 450 Stevens Creek Blvd. The stores that are displayed are those that carry a particular product 1618. The product 1618 is selected or chosen by the user or consumer as discussed above in FIG. 15.

[0089] The map display 1602 allows a user to see the nearest stores that have an inventory for product 1618. In addition, the list 1616 shows each store that sells the product 1618 as well as giving details of each store and the price of the product 1618. The map display 1602 graphically displays each store from the list 1616.

[0090] The map display 1602 shows an area or region with four different stores. The stores are labeled 1-4 and the corresponding stores are also shown in a list 1616 next to the map display 1602. The first item in the list 1616 is store 1612, which is a CIRCUIT CITY store located in San Jose, Calif. The map display 1602 displays the location of store 1612. The

user or consumer may view details of the store or inventory of the store by selecting the number corresponding to the store. In this example, the user has selected store 1, which displays a store information box 1604. The store 1616 has its name, phone number and address displayed in the store information box 160. Also displayed in the store information box 1604 is the inventory of the product 1618 that is for sale at store 1612. In this example, the product 1618 is a SAMSUNG YH-920 MP3 player. The inventory as well as the price is shown for product 1618 at store 1616. The user may have two options regarding the product 1618. The user can either buy 1620 the product 1618, or the user can reserve 1622 the product 1618. If the user selects buy 1620, the product 1618 can be purchased and either shipped or held at the store 1612 for pick-up. Alternatively, if the user selects reserve 1622, the store 1612 will reserve the product 1618 for the user to purchase at the store 1612.

[0091] FIG. 16 is just one exemplary embodiment of a user-clickable display showing inventory on a map. There may be other embodiments and other interfaces in which the inventory for a product is displayed on a map.

[0092] Referring back to FIG. 2 and the selling and displaying of an online advertisement, the invoice advertiser/reseller 216 may use a feed upload 222 for purchasing ads, such as ads entered by an advertiser using the above system. A feed may be an XML or EXCEL file or a tab-delineated spreadsheet with information for the purchase of an ad. For an invoice advertiser/reseller 216, once a daily feed of featured listing candidates has been received, reviewed and processed, then the applicable featured listing requests may then be confirmed and booked with inventory management 230. The invoice advertiser/reseller 216 may pass category and region information flow to the feed upload 222. In one embodiment, the invoice advertiser/reseller 216 may use a trusted feed generator ("TFG") 220 to purchase the ads for the advertiser/reseller 216. The TFG may be a third-party company that handles an advertiser's purchase of bulk ads. The feed upload 222 communicates with the indexing and feed processing 224. The self-serve interface 212 may also communicate with the indexing and feed processing 224. The indexing and feed processing 224 may be used to provide advertisements to the search algorithmic engine 224 to be available for a user's search.

[0093] A user or consumer query 240 may be entered into a consumer interface 242. The consumer query 240 includes a search term to be searched and may include a location for the search, such that search results relate to the search term and entered location. Alternatively, a location may be determined implicitly or not used at all. The location may be used to limit the results for the search term to include relevant results located in the location selected by the user. In one embodiment the consumer interface 242 is an interface to a website that may be used to search over the Internet. The consumer interface 242 may supply the search parameters to the search algorithmic engine 244 to perform the search. The results from the search are displayed on the web page 202. The indexing & feed processing 224 may have enhanced listings that are added to the algorithmic results 208 through the search algorithmic engine 244.

[0094] The ad server 232 receives the search terms for the search from the consumer interface 242 in order to display the appropriate advertisements in the web page 202. The ad server may check and confirm inventory from inventory man-

agement **230**. The ad server **232** provides featured listings **204, 206** to the web page **202**.

[0095] FIG. **17** is a flow chart of a logic for an exemplary ad server **232**. The ad server **232** may select which advertisements are shown and may display the relevant featured listings **204, 206** in the web page **202**. In block **1702** the advertiser purchases a featured listing. The advertiser may purchase one slot for a featured listing based on a particular category in a particular geographic location. In block **1704**, the consumer may enter a query with a search term and a geographic location. The geographic location can be set up in multiple ways. For example, the location may be broken down by neighborhoods, city blocks, zip codes, area codes, cities, counties, states, or any other mechanism.

[0096] FIG. **18** is an illustration of the possible breakdown of geographic regions according to one embodiment. The determination of geographic regions can be accomplished in many different ways and FIG. **18** is merely exemplary. FIG. **18** illustrates two regions **1802, 1804**, which include various zip codes **1806-1808, 1810-1812**. Region X **1802** includes zip codes A, B, C **1806-1808** and region Y **1804** comprises zip codes D, E, F **1810-1812**. Further, regions **1802, 1804** are part of a region group **1800**. Region group M **1800** includes regions **1802, 1804**. In this example, zip codes are a subset of the regions, which are a subset of a region group. Zip codes, which may relate to postal zip codes are just one way to identify multiple geographic locations and the regions including multiple zip codes could correspond to counties or other areas. Region group M **1800** could be a state, parts of a state, or a group of states in this example.

[0097] While FIG. **18** illustrates the hierarchy of regions, FIG. **19** is a flow chart illustrating an exemplary assignment of zip codes to particular geographic regions. In block **1902**, if all the population of zip code A lives in region X then zip code A is assigned to region X according to block **1904**. Likewise, if not all the population of zip code A lives in region X, then according to block **1906**, if the majority of the population of zip code A lives in region X, then assign zip code A to region X according to block **1908**. If a majority of the population of zip code A does not live in region X then according to block **1910**, zip code A is assigned to the region which has the largest percentage of the zip code A's population. This illustrates an exemplary way in determining geographic locations by using regions made up of zip codes.

[0098] In FIG. **17**, block **1706** involves determining the featured listings for the consumer's query for a particular zip code. Again, this example uses zip codes, which form regions, however, as discussed above, the geographical breakdown associated with listings can be done in many different ways with many options for determining regions and geographic locations. If there are not multiple featured listings for the same company within a zip code, then a featured listing slot may be filled with the only listing according to block **1708**. If there are multiple featured listings for the same company within a zip code for a particular category according to block **1710**, then to prevent the same listing from always being displayed or to prevent the featured listings from being filled with all of the same company, those multiple same-zip, featured listings may be rotated in the featured listing slot in block **1712**. The featured listings may be rotated such that a different listing appears from the previous one that was listed when a new search is conducted. Alternatively or additionally, the listings may be rotated such that they appear and disappear on a single page over time in a sequential manner.

[0099] The embodiments described above discuss the use of geographic limitations such as regions or zip codes in a search engine to determine advertisements, and also to determine search results or non-featured listings. As discussed above, when a consumer searches within a particular region such as a zip code, the search engine first looks within that zip code for available advertisements. If there are no advertisements in the zip code, then the geographic area is expanded and the search engine looks for advertisements in the same region. If no advertisements are available in the region, then the search engine may expand further to a region group. This is one embodiment of dynamic expansion of geographic location. In an alternative embodiment, a search may have very few listings for a small neighborhood, so the geographic limits used by the search engine are automatically expanded to encompass a greater area. Likewise, the geographic area covered may be expanded in determining which advertisements are displayed. The applicable geographic area for advertisements may be systematically expanded in order to find an advertisement that matches the user's location. The ad-server displays the geographically relevant ads by starting from a close range (e.g. zip code) and then expanding outwards to a limited geographic area (e.g. region or region group) to display advertisements within those geographic limits.

[0100] FIG. **20** is an exemplary illustration of two search results pages **2010, 2020** that are implementing a rotated featured listing. The web pages **2010, 2020** have a search box **312** and a location box **314** adapted to receive a user's input. The search term in search box **312** may be "fast food" and the geographic location in location box **314** may be "Macon, Ga." The non-featured search result **2002** is the same for both web pages **2010, 2020** because the search term and location are the same for both searches. Search results page **2010** has a featured listing **2012**, whereas web page **2020** has a featured listing **2022**, which is a different location of the same company. Featured listings **2012** and **2022** are both KENTUCKY FRIED CHICKEN stores, however, they are different stores with different addresses. Rather than display two featured listings of KENTUCKY FRIED CHICKEN stores, the location of the particular KENTUCKY FRIED CHICKEN store shown may be rotated or alternated.

[0101] This example shows that the search result is independent of the featured listings **2011, 2021** or advertisements. In one embodiment, regardless of which advertisements are shown on a web page, the search results are based on an algorithm within a search engine. In web page **2020**, the search result **2002** correlates to the featured listing **2021**. As discussed below, the advertiser category which determines the featured listings that are shown may be influenced by the search results, but the search results may not be influenced by the advertisements. The search results may be enhanced, but the list does not change, merely the appearance for an enhanced listing changes.

[0102] In the example from FIG. **20**, web pages **2010, 2020** contain three featured listing slots **2011, 2021**. This is an example where the advertising slots are limited because there are only three ads shown. The rotation of featured listings may ensure the consumer/searcher/user will have variety in the advertisements that are displayed when there is limited advertisement space available. Advertising may be less effective and less user friendly if all three featured listings are filled with the same company at three different locations. It also may give the perception that the search may be biased when

there are three advertisements for the same company. Rotation of ads may eliminate this overlap and ensure each company can only have one featured listing displayed at a time. The rotation may be perceived as being fair because the individual store locations both receive advertisement time. Rotation of the advertisements may enable the advertiser to share the benefits of the advertising opportunity with both of its locations, by displaying each location's listings to a portion of the users making the query within the geographic location.

[0103] In an alternative embodiment, if an exact geographic location of the user is known, such as a street address, then the featured listing that is shown may be the closest location to the user. In the KENTUCKY FRIED CHICKEN example, the store with the closest address to the user may be shown. However, if the exact address or geographic location is not known, such as a search within a zip code when there are multiple KENTUCKY FRIED CHICKEN store's in the zip code, then the featured listings may rotate the stores in that zip code that are shown as a featured listing.

[0104] An advertiser has the option of selecting the geographic location in which they display featured listings. A national chain advertiser may choose to purchase ads for geographic locations across the U.S. despite not having stores in every region, or any other geographical boundary (zip code, state, county, etc.). Examples of such advertisers include a hardware chain or a furniture chain. If a user performs a search in a category covered by the furniture chain, but not in a region where the store is located, a featured listing may be shown for the closest store from the furniture chain despite the fact the store is not located within the designated geographical boundary.

[0105] In yet another example, the featured advertisement shown may be rotated, however, the ad may contain a link so that the user can view multiple locations of the business. In the example from FIG. 20, only one KENTUCKY FRIED CHICKEN location is shown as a featured listing, but regardless of which location is shown, the featured ad may include a link that enables the user to view all the locations of KENTUCKY FRIED CHICKEN in the particular geographic location. If the user engages the link, a separate web page or other display area such as a pop-up window may display other locations of KENTUCKY FRIED CHICKEN. Alternatively, the other locations can display on the map 2014, 2024 when the user clicks the link or moves the cursor over the link.

[0106] The rotation may be accomplished for companies that are advertising more than one brand. For example, GAP, OLD NAVY and BANANA REPUBLIC are all part of the same holding company. However, to consumers, the three brands are three different entities. Therefore, the holding company may purchase multiple advertisements for the three brands in the same category and location. If there are three featured listings slots open, then they may be each filled with one ad for GAP, OLD NAVY and BANANA REPUBLIC. This example illustrates that the advertiser purchasing an ad can have many different forms, and consequently, the ad listings shown and whether there is a rotation may be dependent on the relevant facts. In this case, the holding company is the advertiser, but there may not be rotation because the advertisements are for three different brands. Therefore, rotation may not be based on the company that is the advertiser, but may be based on the brand that is being advertised.

[0107] The rotation described above is not just for featured listings. Alternatively, there may be rotation of any advertise-

ments on a page regardless of their location. Further, the search results or non-featured listings may also be rotated in an alternative embodiment.

[0108] Referring to FIG. 17, in block 1714, if there is exactly one chain listing in a particular region then that listing may be used for a featured listing slot in block 1716. In block 1718, if there are multiple listings for a given company or chain in a region that includes the consumer's zip code, then those listings may be rotated in the featured listing slot in block 1720. This rotation may be similar to the rotation in FIG. 20; however, the featured ads that are rotated may be located in the same region rather than the same zip code. FIG. 20 is an example of rotation for locations within the same region rather than within the same zip code. Alternatively, the featured ads may be rotated when multiple locations are in the same zip code rather than the same region.

[0109] Likewise, in block 1722, if there are multiple chain listings in a region group that include the consumer zip code, the closest listing to the consumer's zip code may be filled in the featured listing slot in block 1724. However, if there is not a listing in the region group that includes the consumer's zip code then the featured listing slots may be filled with other sponsored ads, such as back-fill cost-per-click (CPC) ads according to block 1726. A CPC advertisement may be an ad in which an advertiser bids to have a listing. The ad may be displayed on the page 202, 2010, 2020 in accordance with the bid amount, such as the highest bids being displayed on the top portion of the page. The advertiser may pay the bid amount each time a user clicks on a link of the advertisement.

[0110] In FIG. 2, the ad server 232 may provide a back-fill with CPC 234 to fill in the featured listings 204, 206. In one embodiment, there may be six featured listings slots and if there are not six purchased featured listing advertisements that meet the search category and geographic location of a consumer query 240, then the remaining featured listing slots may be filled with other advertisements, which may be referred to as back-fill. In one embodiment, the featured listings are ordinarily purchased on a monthly rate; however, the back-fill could include CPC or any other advertisements. The back-fill may be filled by other advertisements, or even additional search results or non-featured results.

[0111] The consumer query 240 allows a user/consumer to enter a search term. The search algorithmic engine 244 is coupled with the category engine 246, which is coupled with the ad server 232. The category engine 246 determines the category of the consumer's search query or search term. The category of the consumer's search query is associated with an advertiser category. The search category is the category associated with the consumer's search. There may be a database of potential advertiser categories and the search category is matched to or compared with an advertiser category.

[0112] The search category may be used to determine which advertisements are displayed as discussed above. In the examples from FIG. 3, the category was "golf courses." The featured listings may be purchased based on geographic location and based on a search category. At the time of purchase, an advertiser may select a search category to be associated with their featured listing. The determination of geographic location may be determined as discussed above, while the determination of the search category may be performed by the category engine 246.

[0113] In one embodiment, a consumer enters a search term for a given geographic location and that search term is compared or matched with an existing database of available cat-

egories that may correlate to the search term. The matching of the search term could be accomplished in a variety of different ways. A search through the advertising category database with the search term may result in many possible advertiser categories. Alternatively, if the search term is an actual advertiser category, then the search may be associated with or correlated to that category. For example, the category for the search term “golf courses” may be “golf courses,” “golf,” or “courses.” The database of available categories may be created and maintained by the search engine and can be updated based on new categories for new listings. The listings that result from the search may be assigned categories based on the categories listed in the database. The categories can be associated with keywords from a search and/or search results or listings.

[0114] In an alternative embodiment, the search category may be determined based on a database of advertiser categories that are associated with search keywords. Any search term used by the consumer may be associated with a category in the database. However, this technique of determining categories may be limited by the keywords in the database. A search keyword that is not in the database may have to be associated with a search category in a different way than from the database.

[0115] FIG. 21 is a flow chart illustrating the logic of an exemplary category determination by the category engine 246. An advertiser 2102 may purchase a featured listing based on a particular category and geographic location. The consumer enters a query 240 comprising a search term and/or a location into the search algorithmic engine 244. In block 2104, the category engine 246 determines if the search term from the consumer matches or correlates to an established advertiser category. The advertiser categories may be located in an existing database. The existing database may be associated with the search algorithmic engine 244 and may be updated from time to time. If the search term matches or correlates to an advertiser category, then the advertiser category may be established as the search category in block 2106. The matching may take into account variations of categories, such as spelling errors, capitalization, spacing, singular/plural, or other forms of words. If the search term does not match or correlate with an advertiser category in block 2104, then a search category is determined according to blocks 2108 and 2110. In block 2108, each of the algorithmic search results are associated with at least one advertiser category. In block 2110, the advertiser category that is associated with the most algorithmic search results is the search category in block 2112.

[0116] According to the exemplary embodiment, the search results may each be associated with one or more advertiser categories. This association may be used to determine the search category. Since each search result may be associated with at least one advertiser category, an advertiser category may be associated with one or more search results. The number of times a search result is associated with a particular advertiser category may be referred to as that category’s count or amount. Each advertiser category’s count is the sum total of the number of search results associated with that category. The advertiser category with the highest count may then be determined as the search category according to blocks 2110-2112.

[0117] Alternatively, search result listings may have consumer notes or “Tags” associated with them. Tags can be referred to as any information that is or becomes associated

with a search or particularly search results. Generally, the Tag is either consumer created or consumer modified. These Tags and any associate Tag descriptions or other content can be integrated with the search engine and may contribute toward determining the search category count of a set of search listings resulting from a consumer search. Tags can also be viewed as a separate category hierarchy (based on Tags clustered into a single category concept) used in the same way to determine the category for contextual advertising. Using Tags as the input for categories has the potential benefit of having the consumer community review and maintain the quality of the Tag/category association for each listing.

[0118] Tags may be a more open or interactive hierarchy as compared with traditional categories which are more of an authoritative set. Tags may include many different user inputted terms that cluster around a certain concept. For example, a golf club store may be named “Follow Through Equipment.” At first, this business may only sells golf club and when providing their listing information for algorithmic search results, they only select the category “Golf equipment.” After some time passes, this store may expand to sell things like tennis racquets and baseball bats. The business owner may not remember to add additional categories to his listing. However, consumers who shopped at this store may see the listing online and add Tags to the listing for terms that cluster around the concept “tennis equipment” and “baseball equipment.” With enough consumer indicated tags, these additional categories may be associated with this listing. Similarly, if the business stops selling baseball bats, the consumer tags may be updated to reflect the change.

[0119] The category determination may depend on or be independent of the geographical location. The category may be determined based on the search results. If the search results are for a certain geographic location, then the search results will be within that geographical location. Accordingly, identical searches may be associated with different categories depending on geographic location. For example, a search for the term “plants” may result in the category “Nurseries & Greenhouses” in one geographic location, but may result in the category “Wholesale Flowers” in a different geographic location because the search results for those locations may be different.

[0120] Referring to FIG. 2, as a broad overview, an advertiser 210, 216 purchases an ad based on a search category and geographic location or region. A consumer 240 uses a search engine 244 to obtain search results for a selected search term or search terms. The category engine 246 determines the advertiser category that is matched with the search term or search terms and the ad server 232 places the ads on the web page 202.

[0121] The media used to transmit information across communication links as described above illustrate one type of machine-readable media, namely communication media. Generally, machine-readable media include any media that can be accessed by a computing device or other electronic device. Machine-readable media may include processor-readable media, data storage media, network communication media, and the like. Communication media typically embody information that includes processor-readable instructions, data structures, program components, or other data in a modulated data signal such as a carrier wave or other transport mechanism. Such media may include any information delivery media. The terms “modulated data signal” and “carrier wave signal” include a signal that has one or more of its

characteristics set or changed in such a manner as to encode information, instructions, data, and the like in the signal. By way of example, communication media include wired media such as twisted pair, coaxial cable, fiber optic cable, and other wired media, and wireless media such as acoustic, RF, infrared, and other wireless media.

[0122] FIG. 22 is an illustrative embodiment of a general computer system 2200. The computer system 2200 can include a set of instructions that can be executed to cause the computer system 2200 to perform any one or more of the computer based functions disclosed herein. The computer system 2200 may operate as a standalone device or may be connected, e.g., using a network, to other computer systems or peripheral devices. Suitable operating systems include any of the MICROSOFT WINDOWS suite including XP, NT and DOS. Other operating systems may be used such as UNIX or LINUX, and the program may be invoked from another program such as an Application Program Interface (API). Furthermore, alternative software implementations may be used including, but not limited to, distributed processing or component/object distributed processing, parallel processing, or virtual machine processing can also be constructed to implement the tools described herein.

[0123] In a networked deployment, the computer system may operate in the capacity of a server or as a client user computer in a server-client user network environment, or as a peer computer system in a peer-to-peer (or distributed) network environment. The computer system 2200 can also be implemented as or incorporated into various devices, such as a personal computer (PC), a tablet PC, a set-top box (STB), a personal digital assistant (PDA), a mobile device, a palmtop computer, a laptop computer, a desktop computer, a communications device, a wireless telephone, a land-line telephone, a control system, a camera, a scanner, a facsimile machine, a printer, a pager, a personal trusted device, a web appliance, a television, a network router, switch or bridge, or any other machine capable of executing a set of instructions (sequential or otherwise) that specify actions to be taken by that machine. In a particular embodiment, the computer system 2200 can be implemented using electronic devices that provide voice, video or data communication. Further, while a single computer system 2200 is illustrated, the term "system" shall also be taken to include any collection of systems or sub-systems that individually or jointly execute a set, or multiple sets, of instructions to perform one or more computer functions.

[0124] On an interconnected set of local area networks (LAN), including networks employing differing protocols, a router may act as a link between LANs, enabling messages to be sent from one to another. Communication links within LANs typically include twisted wire pair or coaxial cable. Communication links between networks may generally use analog telephone lines, full or fractional dedicated digital lines including T1, T2, T3, and T4, Integrated Services Digital Networks (ISDNs), Digital Subscriber Lines (DSLs), wireless links including satellite links, or other communication links. Remote computers and other network-enabled electronic devices may be remotely connected to LANs or WANs by way of a modem and temporary telephone link.

[0125] In FIG. 22, the computer system 2200 may include a processor 2202, e.g., a central processing unit (CPU), a graphics processing unit (GPU), or both. Moreover, the computer system 2200 can include a main memory 2204 and a static memory 2206 that can communicate with each other via a bus 2208. The computer system 2200 may further include a

video display unit 2210, such as a liquid crystal display (LCD), an organic light emitting diode (OLED), a flat panel display, a solid state display, or a cathode ray tube (CRT). Additionally, the computer system 2200 may include an input device 2212, such as a keyboard, and a cursor control device 2214, such as a mouse. The computer system 2200 can also include a disk drive unit 2216, a signal generation device 2218, such as a speaker or remote control, and a network interface device 2220.

[0126] In FIG. 22, the disk drive unit 2216 may include a computer-readable medium 2222 in which one or more sets of instructions 2224, e.g. software, can be embedded. Further, the instructions 2224 may embody one or more of the methods or logic as described herein. The instructions 2224 may reside completely, or at least partially, within the main memory 2204, the static memory 2206, and/or within the processor 2202 during execution by the computer system 2200. The main memory 2204 and the processor 2202 also may include computer-readable media.

[0127] Dedicated hardware implementations, such as application specific integrated circuits, programmable logic arrays and other hardware devices, can be constructed to implement one or more of the methods described herein. Applications that may include the apparatus and systems of various embodiments can broadly include a variety of electronic and computer systems. One or more embodiments described herein may implement functions using two or more specific interconnected hardware modules or devices with related control and data signals that can be communicated between and through the modules, or as portions of an application-specific integrated circuit. Accordingly, the present system encompasses software, firmware, and hardware implementations.

[0128] In accordance with various embodiments of the present disclosure, the methods described herein may be implemented by software programs executable by a computer system. Further, in an exemplary, non-limited embodiment, implementations can include distributed processing, component/object distributed processing, and parallel processing. Alternatively, virtual computer system processing can be constructed to implement one or more of the methods or functionality as described herein.

[0129] A computer-readable medium is contemplated that includes instructions 2224 or receives and executes instructions 2224 responsive to a propagated signal, so that a device connected to a network 2226 can communicate voice, video or data over the network 2226. Further, the instructions 2224 may be transmitted or received over the network 2226 via the network interface device 2220.

[0130] While the computer-readable medium is shown to be a single medium, the term "computer-readable medium" includes a single medium or multiple media, such as a centralized or distributed database, and/or associated caches and servers that store one or more sets of instructions. The term "computer-readable medium" shall also include any medium that is capable of storing, encoding or carrying a set of instructions for execution by a processor or that cause a computer system to perform any one or more of the methods or operations disclosed herein.

[0131] The computer-readable medium may include a solid-state memory such as a memory card or other package that houses one or more non-volatile read-only memories. Further, the computer-readable medium may be a random access memory or other volatile re-writable memory. Addi-

tionally, the computer-readable medium may include a magneto-optical or optical medium, such as a disk or tapes or other storage device to capture carrier wave signals such as a signal communicated over a transmission medium. A digital file attachment to an e-mail or other self-contained information archive or set of archives may be considered a distribution medium that is equivalent to a tangible storage medium. Accordingly, the disclosure is considered to include any one or more of a computer-readable medium or a distribution medium and other equivalents and successor media, in which data or instructions may be stored.

[0132] Although the present specification describes components and functions that may be implemented in particular embodiments with reference to particular standards and protocols, the embodiments are not limited to such standards and protocols. For example, standards for Internet and other packet switched network transmission (e.g., TCP/IP, UDP/IP, HTML, HTTP) represent examples of the state of the art. Such standards are periodically superseded by faster or more efficient equivalents having essentially the same functions. Accordingly, replacement standards and protocols having the same or similar functions as those disclosed herein are considered equivalents thereof.

[0133] The illustrations of the embodiments described herein are intended to provide a general understanding of the structure of the various embodiments. The illustrations are not intended to serve as a complete description of all of the elements and features of apparatus and systems that utilize the structures or methods described herein. Many other embodiments may be apparent to those of skill in the art upon reviewing the disclosure. Other embodiments may be utilized and derived from the disclosure, such that structural and logical substitutions and changes may be made without departing from the scope of the disclosure. Additionally, the illustrations are merely representational and may not be drawn to scale. Certain proportions within the illustrations may be exaggerated, while other proportions may be minimized. Accordingly, the disclosure and the figures are to be regarded as illustrative rather than restrictive.

[0134] One or more embodiments of the disclosure may be referred to herein, individually and/or collectively, by the term “invention” merely for convenience and without intending to voluntarily limit the scope of this application to any particular invention or inventive concept. Moreover, although specific embodiments have been illustrated and described herein, it should be appreciated that any subsequent arrangement designed to achieve the same or similar purpose may be substituted for the specific embodiments shown. This disclosure is intended to cover any and all subsequent adaptations or variations of various embodiments. Combinations of the above embodiments, and other embodiments not specifically described herein, will be apparent to those of skill in the art upon reviewing the description.

[0135] The Abstract of the Disclosure is provided with the understanding that it will not be used to interpret or limit the scope or meaning of the claims. In addition, in the foregoing Detailed Description, various features may be grouped together or described in a single embodiment for the purpose of streamlining the disclosure. This disclosure is not to be interpreted as reflecting an intention that the claimed embodiments require more features than are expressly recited in each claim. Rather, as the following claims reflect, inventive subject matter may be directed to less than all of the features of any of the disclosed embodiments. Thus, the following claims

are incorporated into the Detailed Description, with each claim standing on its own as defining separately claimed subject matter.

[0136] The above disclosed subject matter is to be considered illustrative, and not restrictive, and the appended claims are intended to cover all such modifications, enhancements, and other embodiments, which fall within the true spirit and scope of the present invention. Thus, to the maximum extent allowed by law, the scope of the present invention is to be determined by the broadest permissible interpretation of the following claims and their equivalents, and shall not be restricted or limited by the foregoing detailed description.

We claim:

1. A computer implemented method for displaying products for sale on an interactive map comprising:
 - receiving information from sellers on products for sale, wherein the information includes an inventory quantity and location for each of the products;
 - generating an interactive map that displays the products at their respective locations and provides the inventory quantity for each of the products;
 - receiving a search request for a particular product;
 - identifying related products based on the search request, wherein the related products are similar to the particular product;
 - displaying the related products at their respective locations on the interactive map, wherein the related products that are displayed are those products located within a boundary of the interactive map;
 - receiving a selection of at least one of the related products from the interactive map; and
 - updating the inventory quantity of the selected at least one of the related products when the selection comprises a purchase.
2. The method of claim 1 wherein the selection comprises a click on the location of the at least one of the related products from the interactive map.
3. The method of claim 1 wherein the displayed products comprise points on the interactive map at the respective locations.
4. The method of claim 1 wherein the inventory quantity is displayed for a particular product when that product is selected from the interactive map.
5. The method of claim 4 wherein a product is not displayed on the interactive map when the inventory quantity for that product is zero.
6. The method of claim 1 wherein the boundary of the interactive map is established by an input from a user, a physical location of a user, a computer profile of the user, information from a computer that is displaying the interactive map, or a location term from the search request.
7. The method of claim 1 wherein the boundary of the interactive map is defined by at least one of an address, a Global Positioning System (“GPS”) location, a city, a neighborhood, a zip code, an area code, a county, or a state.
8. The method of claim 1 wherein the products for sale comprise auction listings or classified advertisements.
9. In a computer readable storage medium having stored therein data representing instructions executable by a programmed processor for displaying inventory on a map, the storage medium comprising instructions for:
 - receiving information regarding inventory for sale from a plurality of sellers, wherein the information includes a

location for each of the sellers, further wherein each of the sellers has at least some of the inventory for sale;
 generating an interactive map configured to display a location for at least one of the sellers;
 displaying the information regarding the inventory that is for sale from the at least one of the sellers that are displayed on the interactive map;
 receiving a search request relating to at least one category of the inventory;
 identifying which of the inventory is related to the search request; and
 receiving a selection of the inventory displayed on the interactive map.

10. The computer readable medium of claim **9** wherein the selection comprises clicking on a location of the seller of the selected inventory.

11. The computer readable medium of claim **9** wherein the inventory for sale comprises items subject to an auction, further wherein the information regarding the inventory for sale comprises a current price and an auction end date.

12. The computer readable medium of claim **11** wherein the information further comprises a starting price and an auction start date.

13. The computer readable medium of claim **9** wherein the inventory for sale comprises items listed in classified advertisements, further wherein the information regarding the inventory for sale comprises a description and price.

14. A computer implemented method for providing a searchable interface with products for sale comprising:
 receiving feeds from sellers including seller information and available products with respective locations of the available products, where the available products are associated with an inventory amount;

providing a searchable interface with the available products and the respective locations;
 receiving a search request related to a particular product from the searchable interface;
 providing search results on the searchable interface based on the search request, where the search results include at least some of the available products;
 receiving a selection for at least one of the provided available products; and
 updating the inventory amount of the selected at least one provided available product when the selected product is purchased.

15. The method of claim **14** wherein seller information or the inventory amount of products is updated by consumers.

16. The method of claim **14** wherein the products comprise goods and services.

17. The method of claim **14** wherein the searchable interface comprises an interactive map.

18. The method of claim **17** wherein the providing a searchable interface comprises displaying the interactive map with at least a portion of the available products displayed on the interactive map at their respective locations.

19. The method of claim **18** wherein the selection comprises clicking the displayed product from the interactive map.

20. The method of claim **14** wherein the search results provided on the searchable interface include the inventory amount of each respective product in the search results.

21. The method of claim **14** wherein the products comprise online advertising.

22. The method of claim **21** wherein the online advertising is sold and displayed based on the geographic location.

* * * * *