

April 8, 1941.

S. RICHMAN

Des. 126,517

DRESS ENSEMBLE

Filed Feb. 20, 1941

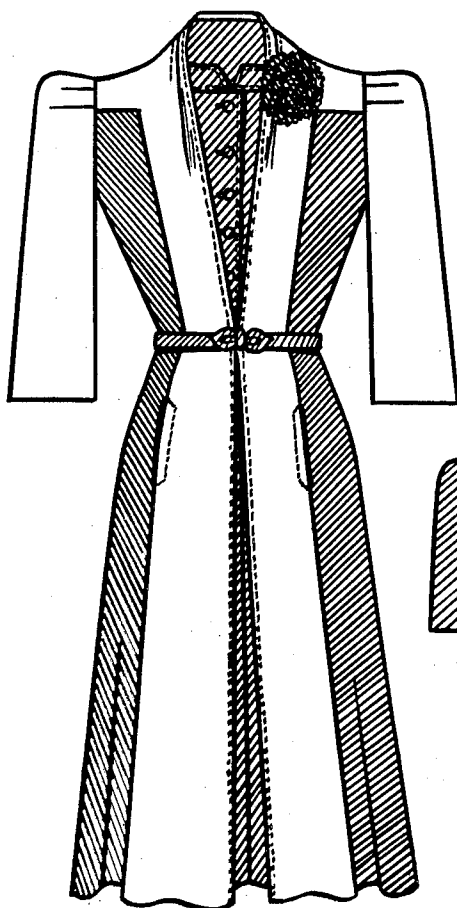

Fig. 1.

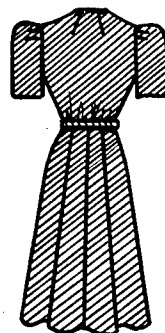

Fig. 3.

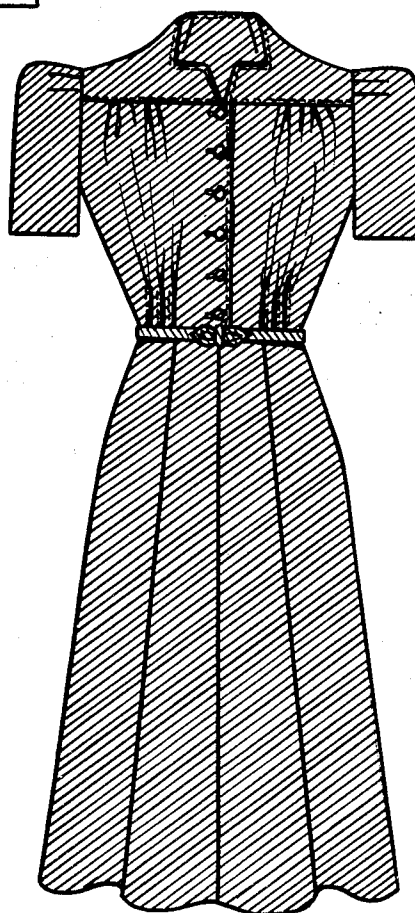

Fig. 2.

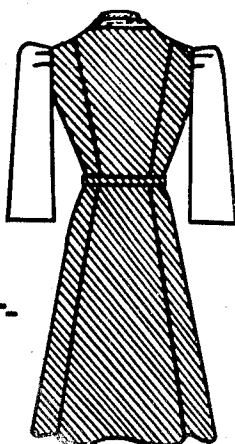

Fig. 4.

SOL RICHMAN
INVENTOR
BY Thomas F. Wallace
ATTORNEY

Patented Apr. 8, 1941

Des. 126,517

UNITED STATES PATENT OFFICE

126,517

DESIGN FOR A DRESS ENSEMBLE

Sol Richman, New York, N. Y.

Application February 20, 1941, Serial No. 99,128

Term of patent 3½ years

To all whom it may concern:

Be it known that I, Sol Richman, a citizen of the United States of America, residing in New York city, county of New York and State of New York, have invented a new, original, and ornamental Design for a Dress Ensemble, of which the following is a specification, reference being had to the accompanying drawing, forming part thereof, wherein,

Figure 1 is a front view of a dress ensemble showing my new design.

Figure 2 is a front view of the dress unit of the dress ensemble shown in Figure 1.

Figure 3 is a rear view of the dress unit shown in Figure 2, drawn on a smaller scale.

Figure 4 is a rear view of the coat unit of the dress ensemble shown in Figure 1, drawn on a smaller scale.

I claim:

The ornamental design for a dress ensemble, substantially as shown.

SOL RICHMAN.