

(19) World Intellectual Property Organization
International Bureau



(43) International Publication Date
19 March 2009 (19.03.2009)

PCT

(10) International Publication Number
WO 2009/034385 A1

- (51) International Patent Classification:
G01P 5/12 (2006.01) *G01F 1/68* (2006.01)
- (21) International Application Number:
PCT/GB2008/050810
- (22) International Filing Date:
10 September 2008 (10.09.2008)
- (25) Filing Language: English
- (26) Publication Language: English
- (30) Priority Data:
0717776.9 12 September 2007 (12.09.2007) GB
07270050.3 12 September 2007 (12.09.2007) EP
- (71) Applicant (for all designated States except US): **BAE SYSTEMS PLC** [GB/GB]; 6 Carlton Gardens, London Greater London SW1Y 5AD (GB).
- (72) Inventors; and
- (75) Inventors/Applicants (for US only): **GOUGH, David, William** [GB/GB]; BAE SYSTEMS ATC Sowerby, PO Box 5, Filton, Bristol South Gloucestershire BS34 7QW (GB). **JOHNSON, Graham, Andrew** [GB/GB]; BAE SYSTEMS ATC Sowerby, PO Box 5, Filton, Bristol South

Gloucestershire BS34 7QW (GB). **WARSOP, Clyde** [GB/GB]; BAE SYSTEMS ATC Sowerby, PO Box 5, Filton, Bristol South Gloucestershire BS34 7QW (GB). **HUCKER, Martyn, John** [GB/GB]; BAE SYSTEMS ATC Sowerby, PO Box 5, Filton, Bristol South Gloucestershire BS34 7QW (GB).

- (74) Agent: **BAE SYSTEMS PLC, GROUP IP DEPT**; PO Box 87, Farnborough Aerospace Centre, Farnborough Hampshire GU14 6YU (GB).
- (81) Designated States (unless otherwise indicated, for every kind of national protection available): AE, AG, AL, AM, AO, AT, AU, AZ, BA, BB, BG, BH, BR, BW, BY, BZ, CA, CH, CN, CO, CR, CU, CZ, DE, DK, DM, DO, DZ, EC, EE, EG, ES, FI, GB, GD, GE, GH, GM, GT, HN, HR, HU, ID, IL, IN, IS, JP, KE, KG, KM, KN, KP, KR, KZ, LA, LC, LK, LR, LS, LT, LU, LY, MA, MD, ME, MG, MK, MN, MW, MX, MY, MZ, NA, NG, NI, NO, NZ, OM, PG, PH, PL, PT, RO, RS, RU, SC, SD, SE, SG, SK, SL, SM, ST, SV, SY, TJ, TM, TN, TR, TT, TZ, UA, UG, US, UZ, VC, VN, ZA, ZM, ZW.
- (84) Designated States (unless otherwise indicated, for every kind of regional protection available): ARIPO (BW, GH, GM, KE, LS, MW, MZ, NA, SD, SL, SZ, TZ, UG, ZM, ZW), Eurasian (AM, AZ, BY, KG, KZ, MD, RU, TJ, TM),

[Continued on next page]

(54) Title: FLUID FLOW MONITORING

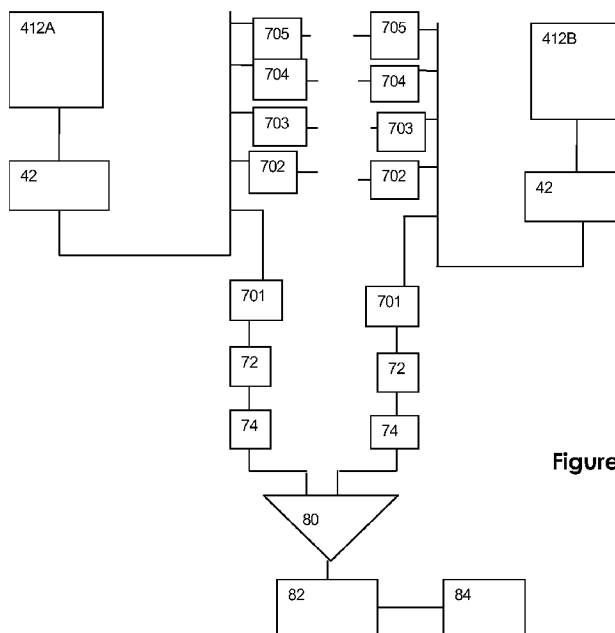

Figure 12

(57) Abstract: To provide an indication of whether airflow is separated, as opposed to (5) other states of flow, over a surface, two or more adjacent sensors at a location on the surface each produce an analogue signal representative of airflow. The analogue signals are correlated with each other, and the degree of correlation indicates whether the airflow is in a separated state. The correlation may be carried out by comparing processed values of the analogue signals, and (10) thresholding the comparison result.

WO 2009/034385 A1



European (AT, BE, BG, CH, CY, CZ, DE, DK, EE, ES, FI, FR, GB, GR, HR, HU, IE, IS, IT, LT, LU, LV, MC, MT, NL, NO, PL, PT, RO, SE, SI, SK, TR), OAPI (BF, BJ, CF, CG, CI, CM, GA, GN, GQ, GW, ML, MR, NE, SN, TD, TG).

Published:

— *with international search report*

- 1 -

FLUID FLOW MONITORING

Field of the invention

The present invention relates to method and apparatus for monitoring
5 fluid flow, particularly though not exclusively air flow over an aircraft wing
surface.

Background Art

Anemometry devices for measuring wind speed by exposure of an
electrically heated element to air flow are known. For example devices have
10 been used in wind tunnels comprising a wire suspended between upstanding
terminals. The wire is electrically energised and is mounted in an electronic
circuit which maintains the wire at a constant current or a constant temperature
/ resistance. The circuit monitors consequent changes of voltage across the
wire brought about by variations in the convective heat transfer rate as the
15 speed of the flow under observation changes. It has been recently proposed in
WO2007/034240 to provide an anemometry device of a construction which is
suitable for use with in-service aircraft, for boundary layer control of air flowing
over an aircraft wing. Airflow over an aircraft wing is simply characterised by
three flow states, namely laminar flow, which is usually desired, which breaks
20 into turbulent flow above certain angles of incidence, and separated flow, which
occurs as a transition from turbulent flow for still greater angles of incidence. In
practice the situation is more complex, and flow transitions may occur for other
reasons such as changing air speed or external disturbances, and different
states may exist over different areas of the wing. In addition, there is a further
25 minor flow state, named the transitional state, between laminar and turbulent
flow, but its properties are not precisely defined.

There remains the need for an inexpensive means of providing
information, from the signal outputs of such anemometry devices, of the state of
fluid flow over the anemometry device.

30 Summary of the Invention

- 2 -

It is an object of the invention to provide method and apparatus for detecting separated flow and distinguishing it from other states of flow in the situation where fluid flows over a surface.

It has been established that there is a qualitative, or characteristic, difference in signal output from an anemometry device depending on whether
5 fluid flow over the device is laminar, turbulent or separated. For laminar fluid flow, the signal output tends to be roughly constant with little short term variation. For turbulent and separated flow however, due to the presence of small or microscopic disturbances in the fluid flow, the sensor output is very
10 variable, containing high frequency variations and many small impulses or spikes. It has been found that it is possible to determine, with an appropriate statistical measure of the signal output, whether the output is sufficiently variable, oscillatory or impulsive to represent turbulent or separated flow.

An appropriate statistical measure is that known as "intermittency", which
15 may be regarded, for the purposes of the present specification, as the quality of being intermittent; that is occurring at intervals, but subject to interruption and cessation for periods of time. This derived signal parameter has suitable characteristics, since the underlying physical phenomenon is that turbulent and separated flow is intermittent with high levels of turbulence (containing unsteady
20 disturbances) interspersed with relatively quieter periods. However laminar flow is generally quiet all the time, and therefore may be distinguished. Further in certain circumstances the intermittency value for separated flow may be characteristically higher than the intermittency value for turbulent flow, resulting in a large and well-defined step at the onset of separated flow, and this may
25 therefore be used as an indicator for distinguishing between separated and turbulent flow.

It has also been established that where a plurality of sensors are provided adjacent or close to one another in an array, then a useful measure to distinguish between types of flow is that of cross-correlation between the
30 outputs of neighbouring sensors. Both laminar and separated flows are characterised by large scale coherent flow structures and so adjacent sensors will, broadly speaking, see similar behaviour, and therefore a high correlation

will exist. For turbulent flow however, characterised by small-scale variations, there will be a low correlation. There may be a degree of phase difference between adjacent or near neighbour sensors (due to spanwise flow for example) so inspection over a short period is needed to capture this.

- 5 A simple truth table may be constructed to summarise this behaviour, LOW indicates the signal is below a threshold value, HIGH indicated the signal is above the threshold value. (V)HIGH indicates the intermittency is above a second threshold level if this is well defined.

Intermittency	Cross-correlation	State
LOW	HIGH	LAMINAR
HIGH	LOW	TURBULENT
HIGH	HIGH	SEPARATED
(V)HIGH	n/a	SEPARATED

10

A step of cross-correlation may therefore be carried out on signals from neighbouring sensors to distinguish between separated flow and, principally, turbulent flow. In the situation where intermittency values are derived from the signals, as appears hereinafter, then the intermittency values may be used for cross-correlation purposes. In addition it may be desirable to assess intermittency values from at least one sensor in order to distinguish the case where a transition occurs directly from laminar flow to separated flow (both flow states having high cross-correlation).

15

In addition it has been discovered that particularly for separated flow, the sensor output signal is frequency sensitive, perhaps exhibiting resonance at certain frequencies, and in particular having cross-correlation values which may be stronger in one or more frequency bands. Therefore it may be desirable to split the signals to be correlated into a number of frequency bands, and to correlate respective signals in the same frequency band.

20

Accordingly the present invention provides in a first aspect, a method of discriminating between separated flow and other flow states of a fluid at a

25

- 4 -

predetermined location, comprising producing an electrical analogue signal representative of flow rate at each of a plurality of neighbouring positions at said location, assessing the correlation of said analogue signal at a first one of said positions with said analogue signal at a second one of said positions, and
5 providing a flow signal indicative of whether the flow is separated in dependence upon said correlation.

In a further aspect, the invention provides apparatus for discriminating between separated flow and other flow states of a fluid at a predetermined location, comprising a plurality of sensor means disposed in an array at said
10 location, each responsive to flow rate for producing an electrical analogue signal representative thereof, and assessing means for assessing the correlation of said analogue signal of a first one of said sensor means with said analogue signal of a second one of said sensor means to provide a flow signal indicative of flow state.

15 Said assessing means may conveniently be arranged to correlate versions of each said analogue signal which represent intermittency of said analogue signal, such intermittent version being derived by detecting a designated parameter of the analogue signal to provide a detected version, and summing over time the detected version to provide an intermittency value.

20 Whilst the invention has particular application to detection of flow state over an aircraft wing, it may be used in other applications, for example on turbine blades for vehicles or industrial processes, or in any industrial process where laminar flow is required over a surface. A particular advantage of the invention is that said flow signal may have just two values (single bit), i.e.
25 separation is or is not present, so that this information may be instantly recognisable, e.g. to a pilot of an aircraft, an operator assessing operation of turbine fan blades, a wind tunnel operator or other industrial processes involving fluid flow. However in some circumstances it may be desirable to provide a multi-level indication, representing a degree of confidence that the output
30 represents separated flow.

- 5 -

The device for sensing fluid flow may take any form, e.g. anemometer circuits with hot wires or films, sensors as described in WO2007/034240, microphones, or pressure transducers. An appropriate circuit is provided for giving an analogue output signal. In the case of a hot film sensor, the circuitry
5 may be arranged to keep the flow sensor resistor at a constant temperature, and comprises a bridge circuit, containing the flow sensor resistor in one arm. An output signal is derived from opposing nodes of the bridge, and is coupled via an operational amplifier circuit to an output port. The output signal is fed back to a third node of the bridge for energising the flow sensor resistor, to
10 maintain a constant temperature of the resistor.

The analogue output signal may be fed to appropriate circuitry for assessing intermittency. As an initial stage, the signal is conditioned prior to signal analysis by appropriate signal conditioning circuitry. This may include low/high pass filters to limit response frequency range, and noise filters. Filters
15 could be active or passive, but passive filtering is preferred for simplicity.

The filtered signal is supplied to a detection means, which may include mechanisms for detecting one or more of:- varying signals, peaks of impulsive signals, slope detection or a high pass filtering. As preferred, the detection means includes an AC coupling of the analogue signal (AC coupling gives an
20 analogue output voltage that is proportional to the instantaneous rate of change of the input signal), for cutting out slowly varying signals that do not represent turbulence. This may be a straight forward capacitive coupling of a capacitor in the signal path, or a high pass RC filter, with a low value for pass frequency. In addition, rectification may be employed to prevent subsequent summing circuits
25 being alternatively charged and discharged. As preferred for simplicity a mechanism for producing a half wave rectified or unipolar version of said analogue signal is preferred – this may require just a single diode in the signal path of the analogue signal.

Said summing means might comprise in some arrangements a shift
30 register type mechanism for counting impulsive peaks detected by the detection means, and producing an output when a predetermined number are counted within a set time period. Alternatively and as preferred for simplicity, a simple

- 6 -

RC integrating circuit is provided, with a suitable time constant so that an output of a predetermined level over a certain time period represents a turbulent condition.

In a more accurate but complex arrangement, an integrator is clocked so as to
5 integrate over a selected time period. At the end of the period a voltage appears at the output of the integrator which is related to the amount of noise on the signal for that period (the intermittency). A sample and hold circuit is clocked to sample the integrator output at the end of the selected time period.

In order to assess correlation, the outputs of the integrating circuit or
10 sample and hold circuit of two adjacent sensors are fed to a comparator, the result of the comparison is applied to a thresholding circuit, which provides a single bit output signal representing whether there is sufficiently high correlation to indicate separated air flow. A multilevel thresholding operation may be employed to assign a degree of confidence to the correlation assessment.

15 In a practical preferred arrangement, an array of flow rate mechanisms, which may be anemometry devices, microphones, pressure transducers or other suitable devices are arranged in an array on the surface of an aircraft wing for example. Each flow rate mechanism has associated electrical circuitry to produce said output value representing intermittency. Said indication means
20 may be associated with each flow rate mechanism; alternatively the indication means may be situated remote from the flow rate mechanisms, and may gather all the output values from the flow rate mechanisms, and rely on a voting mechanism etc, to produce an indication of whether the flow is separated.

Brief Description of the Drawings

25 Preferred embodiments of the invention will now be described with reference to the accompanying drawings, wherein:

Figure 1 is a graph of laminar flow as measured by a voltage output signal from an anemometry device over a time period of about 100 msec;

Figure 2 is a graph of turbulent flow as measured by a voltage output
30 signal from an anemometry device over a time period of about 100 msec;

- 7 -

Figure 3 is a graph of separated flow as measured by a voltage output signal from an anemometry device over a time period of about 100 msec;

Figure 4 is a graph showing intermittency measurement values for two states of flow: laminar and turbulent;

5 Figure 5 is a graph showing intermittency measurement values for three states of flow: laminar, turbulent and separated;

Figure 6 is a graph showing cross-correlation measurement values between two adjacent sensors for three states of flow: laminar, turbulent and separated;

10 Figure 7 is a top plan view of a chip incorporating an array of several hot film flow sensors of the type described in WO2007034240;

Figure 8 is a schematic view of an array of hot film flow sensors of Figure 7, each with respective associated circuitry;

15 Figure 9 is a circuit diagram of a constant temperature bridge circuit for providing an analogue voltage output from a single sensor device of Figure 7;

Figure 10 is a conceptual diagram of a more complex arrangement for measuring intermittency;

Figure 11 is a circuit diagram of part of a preferred arrangement for measuring intermittency; and

20 Figure 12 is a conceptual diagram of an embodiment of the invention, employing techniques of cross-correlation.

Description of the Preferred Embodiments

This invention concerns the development of a device to provide a simple indication of the state of the airflow. In the preferred embodiment the device provides flow state monitoring at selected locations on an air vehicle but the device could also be used on other vehicles types and to monitor industrial processes.

The preferred embodiments use common circuit elements to perform operations directly on analogue flow sensor signals. The proposed device is therefore

- 8 -

simple, cheap and uncomplicated to implement.. Tens or hundreds of such devices may be required in service so the savings may be considerable. Additionally the device could be fabricated on an integrated circuit as part of the MEMS sensor and so be made small enough to be mounted with the sensor
5 directly at the point of measurement. This has many advantages in terms of systems stability and immunity from interference or signal degradation.

The functionality of the device could be extended to the detection of flow separation by dividing the input signals from adjacent sensors into several discrete frequency bands and comparing intermittency levels to provide a form
10 of cross-correlation.

Referring to Figures 1 to 6, these are graphs taken from a measurement procedure, carried out on an array of hot flow film sensors as shown in Figure 7. Figure 7 shows an integrated circuit chip 2 incorporating several air flow hot film sensors 4, where air flow is measured by voltage change across the hot film.
15 Each sensor comprises a hot film sense resistor 6 connected between vias 8, which are connected to conductive terminal pillars 10. The construction is described in more detail in WO2007/034240. The hot film is energised by an electrical circuit, described below, and the signal output from the sensor is in the form of an analogue voltage. The dimensions of the chip are 13500µm long x
20 1500µm wide x 250µm thick. Thus the sensors are all located within a few millimetres of each other.

The hot-film sensors were mounted on a leading-edge slat of a 2D high lift model in a wind tunnel and measurements taken at Mach 0.2 (68m/s) giving a chord Reynolds number of ~3million. The hot-film sampling frequency was 10
25 kHz, and a total of 1024 samples taken for each sensor, corresponding to just over 0.1seconds. Data from hot-film sensors was collected, in the form of output voltages from each sensor. In Figures 1 to 3, the mean voltage values have been subtracted from all the data supplied, so only the fluctuating component has been analysed. The flow over the slat is such that at below 5° the flow is
30 laminar over the hot-film sensors. Above 5° and below 16° the flow is turbulent, and above 16° the flow is separated. The transitional flow state is not considered.

- 9 -

It may be seen for the case of laminar flow, shown in Figure 1, the analogue output voltage is generally constant and not varying. The analogue output voltage for the case of turbulent flow, as shown in Figure 2, is however extremely variable, resembling random noise. The analogue output voltage for the case of separated flow, as shown in Figure 3, is generally similar to turbulent flow, but with signal amplitude much larger.

In accordance with the invention, the turbulent and separated flow voltage outputs have been analysed on the basis that flow is intermittent with high levels of turbulence interspersed with relatively quieter periods, but that laminar flow is essentially quiet all the time. Therefore, by filtering, smoothing and thresholding small time-slices of the signal so that the final result is either 0 (quiet) or 1 (noisy) and then calculating the proportion of time that the signal is noisy, a value called 'intermittency' can be calculated which varies between 0 and 1, with values close to zero being laminar, and values above zero but below 1 being turbulent or separated.

It can be easily seen for Figure 4, which plots intermittency value against angle of incidence of the leading-edge slat, that there is a step jump at an angle of 5° , where laminar flow changes to turbulent flow. Thus intermittency provides a clear-cut way of differentiating between laminar and turbulent flow. There is also a fairly clear change in intermittency values between turbulent and separated flows, as shown in Figure 5, where a step jump in intermittency value occurs at an angle of 16° .

The advantage of using Intermittency rather than other measures such as standard deviation is that the critical values of Intermittency are not likely to change very much with changes in flow condition or noise, or sensor location. That is, for example it will probably always be the case that Intermittency will be less than 0.1 for laminar flow. It was also found, although not shown here that the choice of threshold value in the calculation of Intermittency was not particularly critical (variations of the value by a factor of 2 only made small differences), so any algorithm constructed in this way is likely to be very robust.

Another measure which is employed in accordance with the invention, is that of cross-correlation between neighbouring sensors, of an array of sensors.

- 10 -

This is indicated graphically in figure 6, for two adjacent sensors of the array of Figure 7. It will be noted that that for turbulent flow, the cross-correlation is low, reflecting very small local disturbances in air flow, whereas for laminar and separated flow, which are characterised by more large scale flow states, the correlation is high. Thus a means is provided for distinguishing separated flow.

Referring now to Figure 8, this shows a schematic representation of part of the array of figure 7 wherein the flow sensors 4 are coupled to respective constant temperature bridge circuits 12, which provide an analogue output voltage representing flow, to respective intermittency and cross-correlation analysis circuits 14. The outputs 16 of the analysis circuits are supplied to an indicator circuit 18, which provides an indication of whether the flow is in general separated.

An example of a constant temperature bridge circuit 12 is shown in Figure 9. Sense resistor 6 is connected in one arm of a bridge circuit 20, which comprises fixed resistors 22 in the other three arms. An output taken from opposing nodes of the bridge circuit, is supplied to the input of an operational amplifier 24. The output of the amplifier 24 is fed via a diode 26 and an AC coupling capacitor 28, to a circuit output 30. A feedback path 32 from the diode 26 (the diode serving to stabilise the circuit) energises the bridge circuit 20, and sense resistor 6. The arrangement is such that when sense resistor 6 is exposed to airflow, and therefore cools, the value of its resistance changes by reason of the temperature coefficient of resistance. This creates a change in the output signal from the bridge circuit. The consequential output from amplifier 24 is fed back via path 32 to adjust the current supplied to the bridge 20, and hence maintain the resistor at a constant temperature.

Referring now to Figure 10, this shows in conceptual form an arrangement for distinguishing turbulent flow from laminar and separated flow.

SENSOR 40

The preferred embodiment uses MEMS hot film sensor 4 driving a constant temperature anemometer (CTA) with a frequency response up to 20 kHz. The anemometer output is an analogue voltage signal which is related transients in heat convection caused by small scale flow fluctuations in the flow boundary

- 11 -

layer. This voltage can be calibrated to give an indication of the free stream velocity of the flow.

SIGNAL CONDITIONING 42

A preferred embodiment includes a low pass filter which attenuates anything
5 above the maximum response rate of the sensor/anemometer combination to
reduce noise and disturbance from any high frequency oscillation of the
anemometer circuitry. Other filters may be necessary depending on the
application to limit the frequency range of the input signal. The filters could be
of an active or passive nature and many common circuit elements exist for this
10 purpose. The preferred embodiment would use simple resistor/capacitor
networks for simplicity where this is possible. The filter output is fed through a
capacitor to provide an AC coupled output, i.e. the output of the capacitor is
nominally zero volts under steady conditions and under varying conditions a
voltage appears across the capacitor that is proportional to the rate of change of
15 the input signal. It may also be necessary to apply half wave rectification to the
signal to prevent alternate charging and discharging of the integrator during
signal polarity reversal. Rectification may be applied within the anemometer
circuitry or in the signal conditioning circuitry. The elements 26 and 28 of the
sense circuitry of Figure 9 are employed for this purpose.

20 With relatively slow changes in the speed of the flow (such as those
encountered during normal vehicle acceleration/deceleration) a very small
voltage will appear across the capacitor. Likewise under laminar flow conditions
the flow is nominally in a steady state and again a small voltage will be
produced. A large amount of noise is generated across a wide range of
25 frequencies under turbulent or separated conditions and this condition would
result in a large increase in the output voltage across the capacitor.

INTEGRATOR 44

This comprises a simple op-amp circuit or functionally similar unit. The sample
period chosen to suit application, sensor frequency response and desired
30 update intervals. A preferred embodiment uses 10-1000ms.

An AC coupled input is integrated over selected time period. At the end of the
period a voltage appears at the output of the integrator which is related to the

- 12 -

amount of noise on the signal for that period (the intermittency). After the output is sampled the integrator is reset and the next cycle begins. To establish the degree of intermittency the output of the signal conditioning stage is fed to an integrating amplifier for a predetermined period. At the end of this period the output voltage is fed to a sample and hold (S&H) circuit to store this voltage and provide input for the threshold detection stage until the next integration period is complete. Integrating amplifiers are a common circuit element often built around an operational amplifier. The integrating period will be selected according to the particular system under inspection but is likely to be of the order 1-1000ms. After this period has elapsed the integrator will generate an output voltage that is proportional to the sum of the inputs over the period. This in turn will allow an indication to be made of the amount of noise detected during this period.

CLOCK 46

An external clock may be required to synchronise the integrator and S&H stages, but in the preferred embodiment the two stages would be linked to provide this control.

SAMPLE AND HOLD 48

Integrator output is sampled at end of period and is held until the end of the next period. A similar result could also be achieved by latching the threshold detection stage.

THRESHOLDING 50

The S&H output voltage is fed to a threshold detection stage. This stage compares the voltage output with a pre-determined voltage level(s) set according to the needs of the system. The reference voltage(s) are set so that the output of the threshold stage changes state when the integrator voltage exceeds these point(s) and provides an output signal comprising a simple (i.e. single bit) indication of flow state. The use of multiple steps could allow a 'level of confidence' to be assigned to the state indication if desired. The threshold detection circuit could be made to 'latch' i.e. maintain its state until it receives a voltage outside of the currently held range so that the complexity of the integration/S&H stages could be reduced and if possible remove the need for a

- 13 -

S&H stage altogether. Many common circuit elements could be used for this purpose but could include resistive bridges, zener diodes, transistor/diode junction voltage drop, Schmitt triggers etc.

Threshold voltage(s) may be set according to application and may be derived
5 from practical measurements. A single threshold may be used for laminar/turbulent transition indication, multiple thresholds may be used to assign a degree of confidence in the output.

OUTPUT 52

The output stage provides a signal or indication of flow state in a form suitable
10 for the systems downstream of the device. Outputs may include fixed voltage/currents, characteristic frequencies etc.

Threshold output may trigger a variety of output signals such as: Fixed output voltage level(s), characteristic frequencies or fixed currents for each state.

Nature of output signal can be tailored to application, downstream hardware,
15 transmission network etc.

Referring now to Figure 11, this shows a second arrangement for distinguishing turbulent flow from laminar flow, wherein the circuitry is made as simple as possible for cost reduction. A simple robust device that occupies very little
20 space is desirable for airborne applications. A highly simplified but functionally equivalent circuit is desirable as a reduced component count will reduce the overall size and mass of each device. This would be especially important if 10s or 100s of devices are desired.

Sensor and signal conditioning stages 60

25 Broadly the same as those described for the version of the device in figure 10.

Integrator 62

For the simple embodiment the half wave rectified, AC coupled output of the signal conditioning stage could be passed through a simple series/parallel resistor capacitor network 64. This would give a continuously integrated output.

30 The integration period could be set by selecting the appropriate values for the resistors and capacitor to give the desired time constant (charging and

- 14 -

discharging rates. This circuitry would not require additional external clock or S&H stages.

Threshold detection 66

The simple version of the device would use similar techniques to those already
5 described with reference to Figure 10.

Referring now to Figure 12, this shows a preferred embodiment of the invention, employing techniques of cross-correlation to distinguish between states of flow. Two adjacent sensors from the array of Figures 7 and 8, together with
10 associated bridge circuits, 412A and 412B are each coupled to a respective signal conditioning circuit 42, which is similar to circuit 42 of Figure 10. Each circuit 42 is then fed to a bank of passband filters 701 – 705, each having an adjacent frequency band, so that in this illustrative example, the signal bandwidth of 20 KHz is divided into five equal bands. The output from each
15 passband filter is fed to a circuit 72, which has an AC coupling and halfwave rectification function, to an integrating circuit 74, which may be similar to that shown in figure 11. The outputs from circuits 74 (representing intermittency values of the signals) are compared in a comparator 80, and the difference output value is applied to a threshold circuit 82, which may be similar to circuit
20 50 of Figure 10, and which provides a single bit signal indicating whether there is correlation or not, i.e. separation or not. An output circuit 84 is provided for providing a flow output signal to a remote indicator device.

Similar circuits are provided to process the outputs of the other passband filters, so that, in this embodiment, five different indicators are provided of correlation.
25 These may be combined to provide an increased level of confidence in a transition from turbulent to separated flow.

In addition some frequency bands may have an enhanced sensitivity to the transition, and these may be weighted more heavily in the combination with other frequency bands. Further similar comparisons may be generated with
30 pairs of sensors which are next-nearest neighbour, etc., in the case a more extensive correlation may be desired.

- 15 -

The circuit indicated in figure 12 for establishing correlation is designed to be simple, so as to reduce cost and size of integration. However, the complexity may be increased as desired, where a more accurate estimate of correlation is desired. For example the envelopes of the output signals over predetermined
5 time intervals may be compared. Other mechanisms for establishing cross-correlation will be apparent to those skilled in the art. Further the more complex measures indicated in the description with reference to Figure 10 to derive intermittency may be employed to replace the rectification and integration steps above.

- 16 -

CLAIMS:

1. A method of discriminating between separated flow and other flow states of a fluid at a predetermined location, comprising producing an electrical analogue signal representative of flow rate at each of a plurality of neighbouring positions at said location, assessing the correlation of said analogue signal at a first one of said positions with said analogue signal at a second one of said positions, and providing a flow signal indicative of whether the flow is separated in dependence upon said correlation.
5
2. A method according to claim 1, including dividing each said analogue signal into a plurality of frequency bands, and applying said assessing to respective frequency bands of signals from said first and second positions.
10
3. A method according to claim 1 or 2, including, for each said analogue signal, detecting a designated parameter of said analogue signal to provide a detected version of said analogue signal, and summing over a predetermined time said detected version to provide a summed value of said analogue signal, and said correlation includes comparing the values of the summed values of the analogue signals at said first and second positions.
15
20
4. A method according to any preceding claim, including comparing the correlation assessment with one or more threshold values.
5. Apparatus for discriminating between separated flow and other flow states of a fluid at a predetermined location, comprising a plurality of sensor means disposed in an array at said location, each responsive to flow rate for producing an electrical analogue signal representative thereof, and assessing means for assessing the correlation of said analogue signal of a first one of said sensor means with said analogue signal of a second one of said sensor means to provide a flow signal indicative of flow state..
25
30

- 17 -

- 5 6. Apparatus according to claim 5, including frequency pass band filters for dividing each said analogue signal into a plurality of frequency bands, and wherein said assessing means applies said assessing to respective frequency bands of signals from said first and second positions.
- 10 7. Apparatus according to claim 5 or 6, including, for each said sensor means, detecting means for detecting a designated parameter of said analogue signal to provide a detected version of the respective analogue signal, and means for summing over a predetermined time said detected version to provide a summed value of said analogue signal, and said assessing means includes means for comparing the values of the summed values of the analogue signals at said first and second positions.
- 15 8. Apparatus according to claim 7, wherein said detecting means includes a capacitive AC coupling and/or a high pass filter, coupled to the output of each said sensor means for detecting the rate of change of the analogue signal.
- 20 9. Apparatus according to claim 7 or 8, wherein said detection means further includes rectification means.
- 25 10. Apparatus according to claim 9, wherein said rectification means includes a diode providing half wave rectification of the analogue signal.
11. Apparatus according to any of claims 7 to 10, wherein said summing means comprises integrating means for providing an integration function with a predetermined time constant.
12. Apparatus according to any of claims 5 to 10, including threshold means for determining whether the assessed correlation is above or below a threshold value.
- 30 13. Apparatus according to any of claims 5 to 11, wherein each said sensor means comprises a heated resistance element exposed to

- 18 -

fluid flow, and circuit means for maintaining the resistance element at a constant temperature.

5 14. Apparatus according to any of claims 5 to 13, wherein each said sensor means, and said assessing means, are integrated together on a single chip.

15. Apparatus according to any of claims 5 to 14, including indication means for providing an indication of the correlation assessment at a location remote from said sensor means.

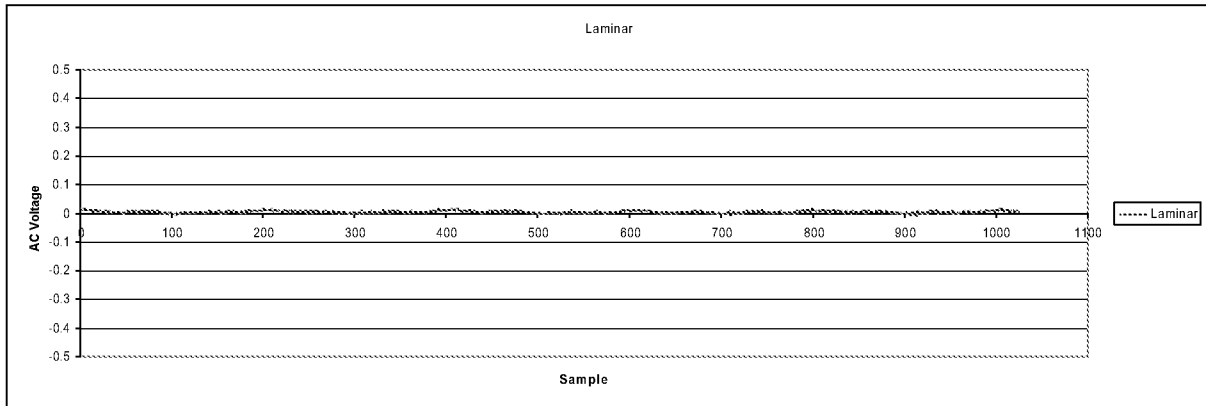

FIGURE 1 Laminar flow signal output

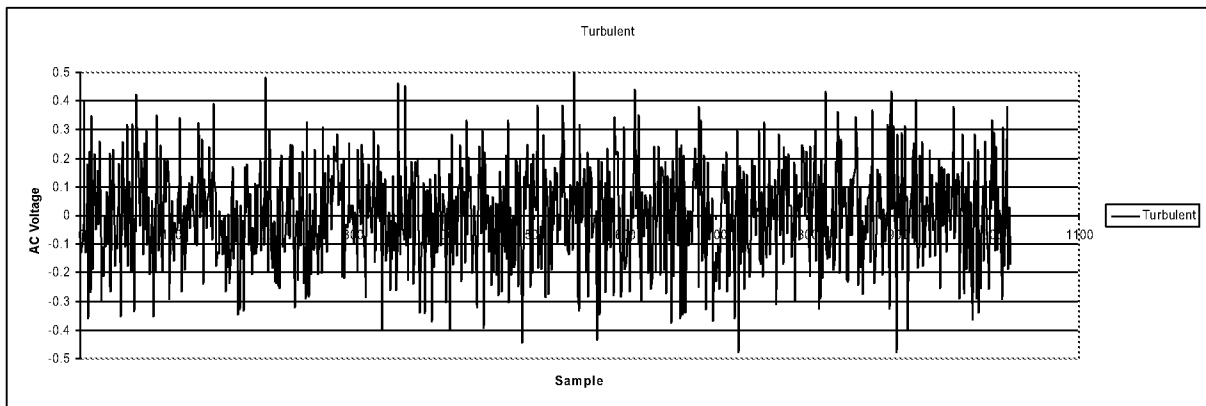

FIGURE 2 Turbulent flow signal output

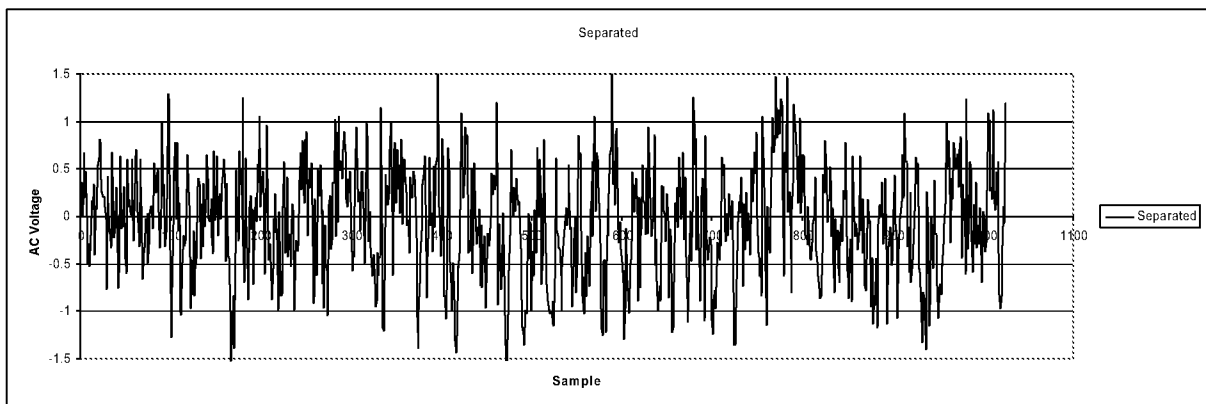

FIGURE 3 Sensor output for separated flow (Note amplitude is much larger than turbulent case)

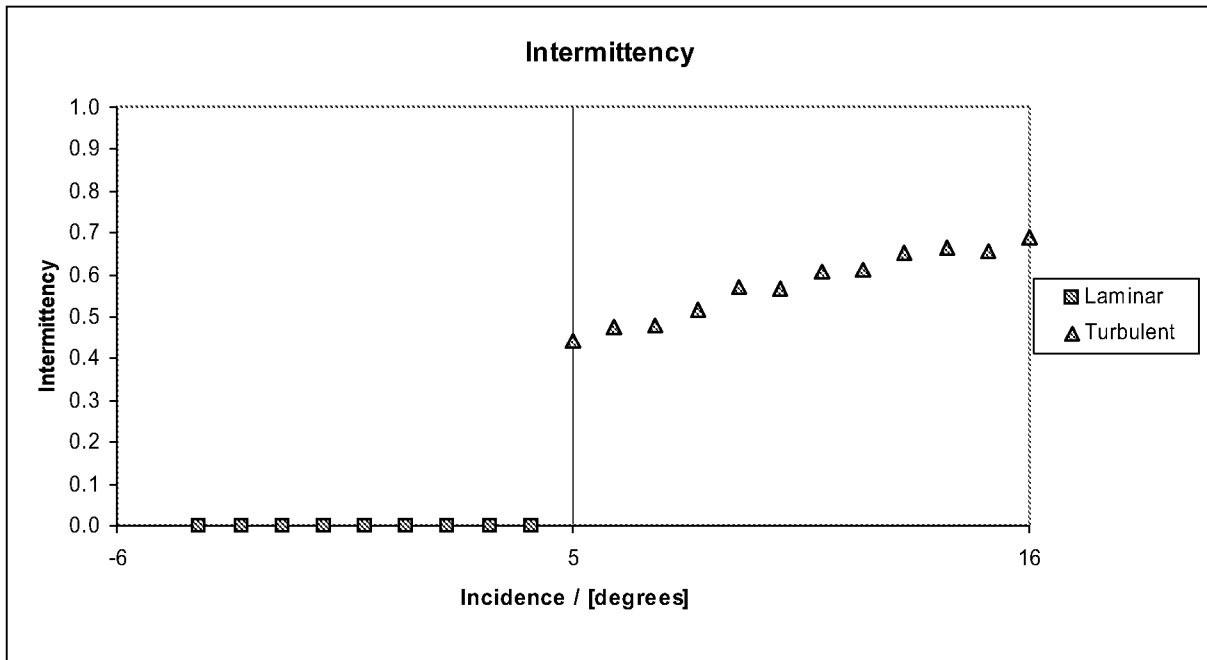

FIGURE 4 Intermittency with change in incident angle and flow state. Note large step up at transition.

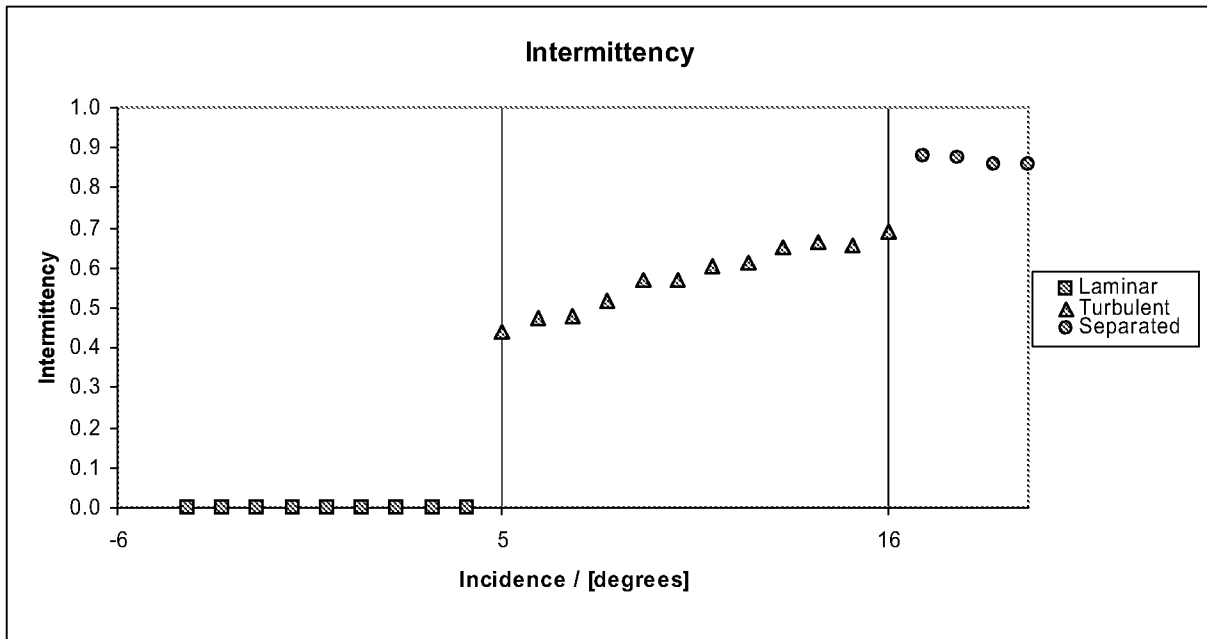

FIGURE 5 Intermittency with changing angle of attack showing abrupt changes between laminar-turbulent and separated flows.

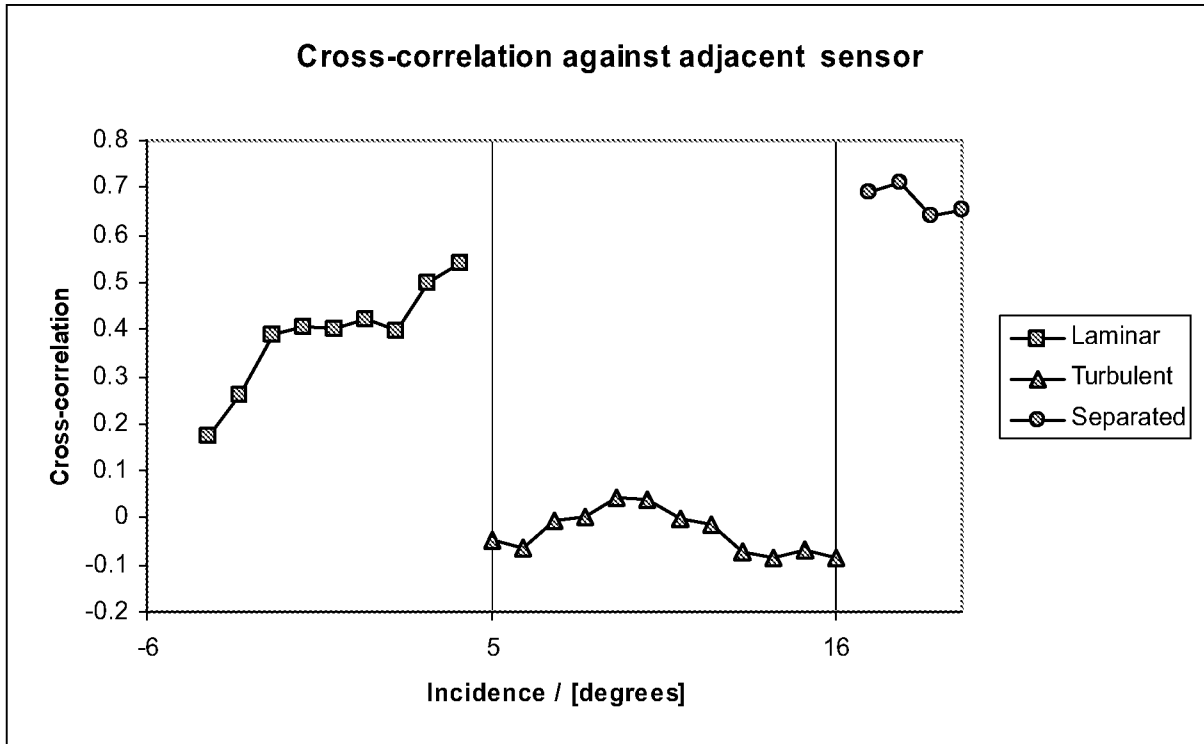

FIGURE 6 Cross correlation between two adjacent sensors

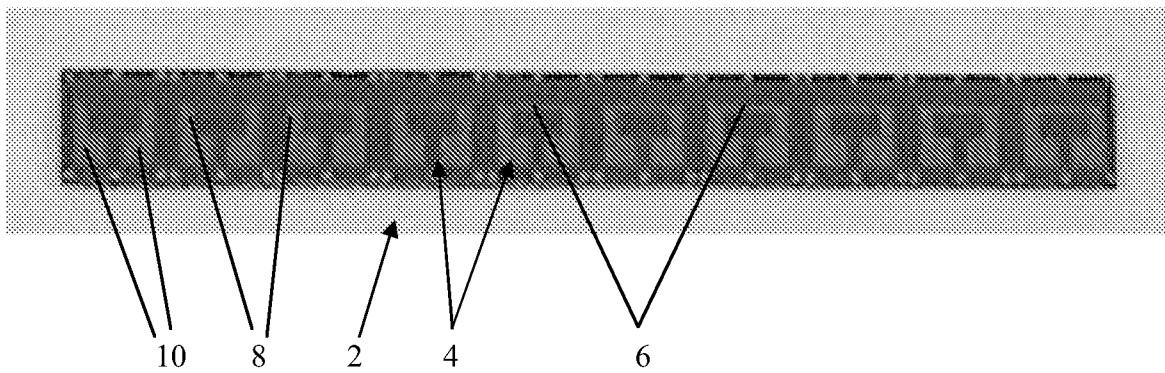

Figure 7

4/8

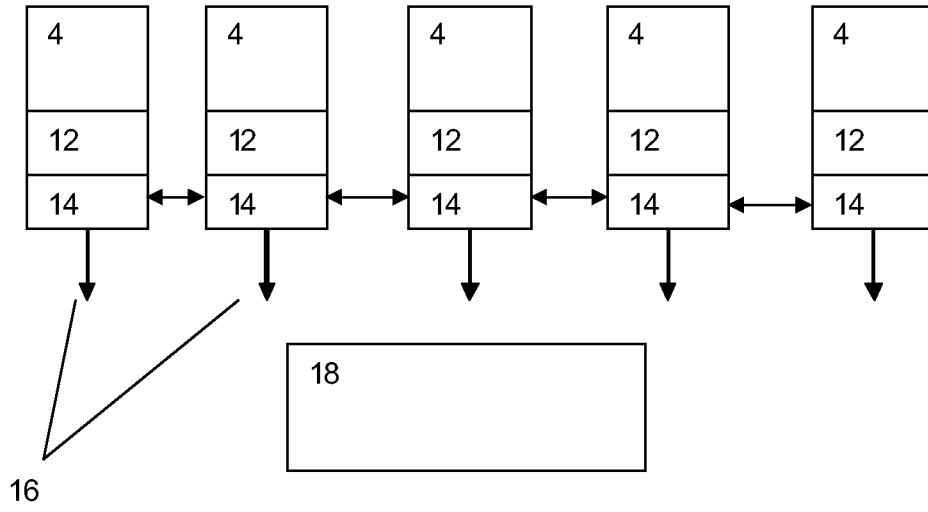

Figure 8

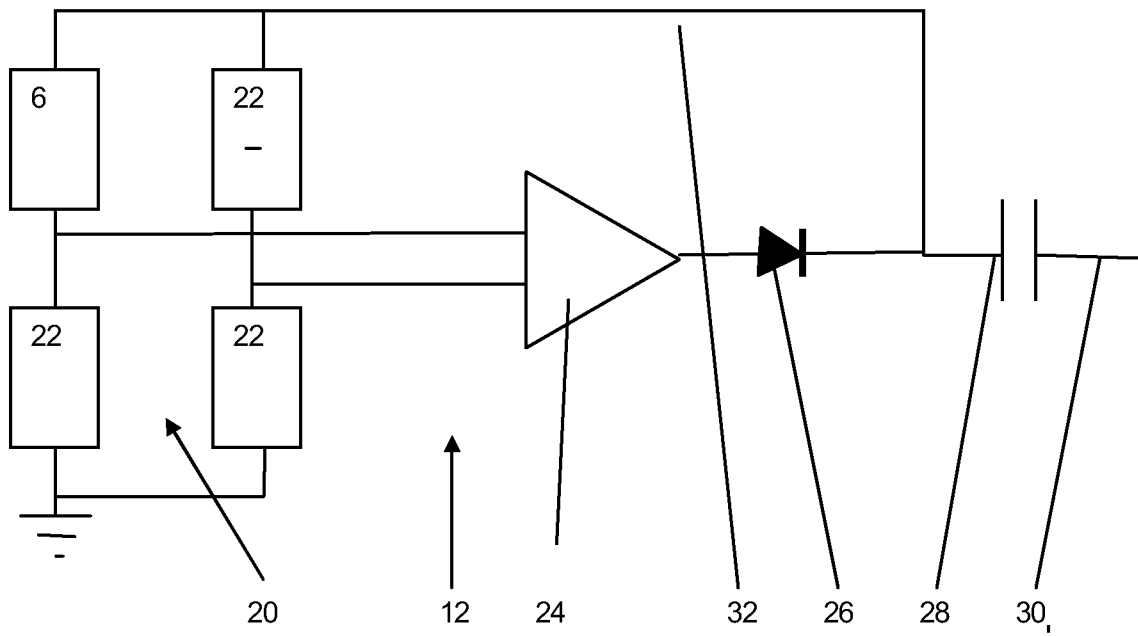

Figure 9

6/8

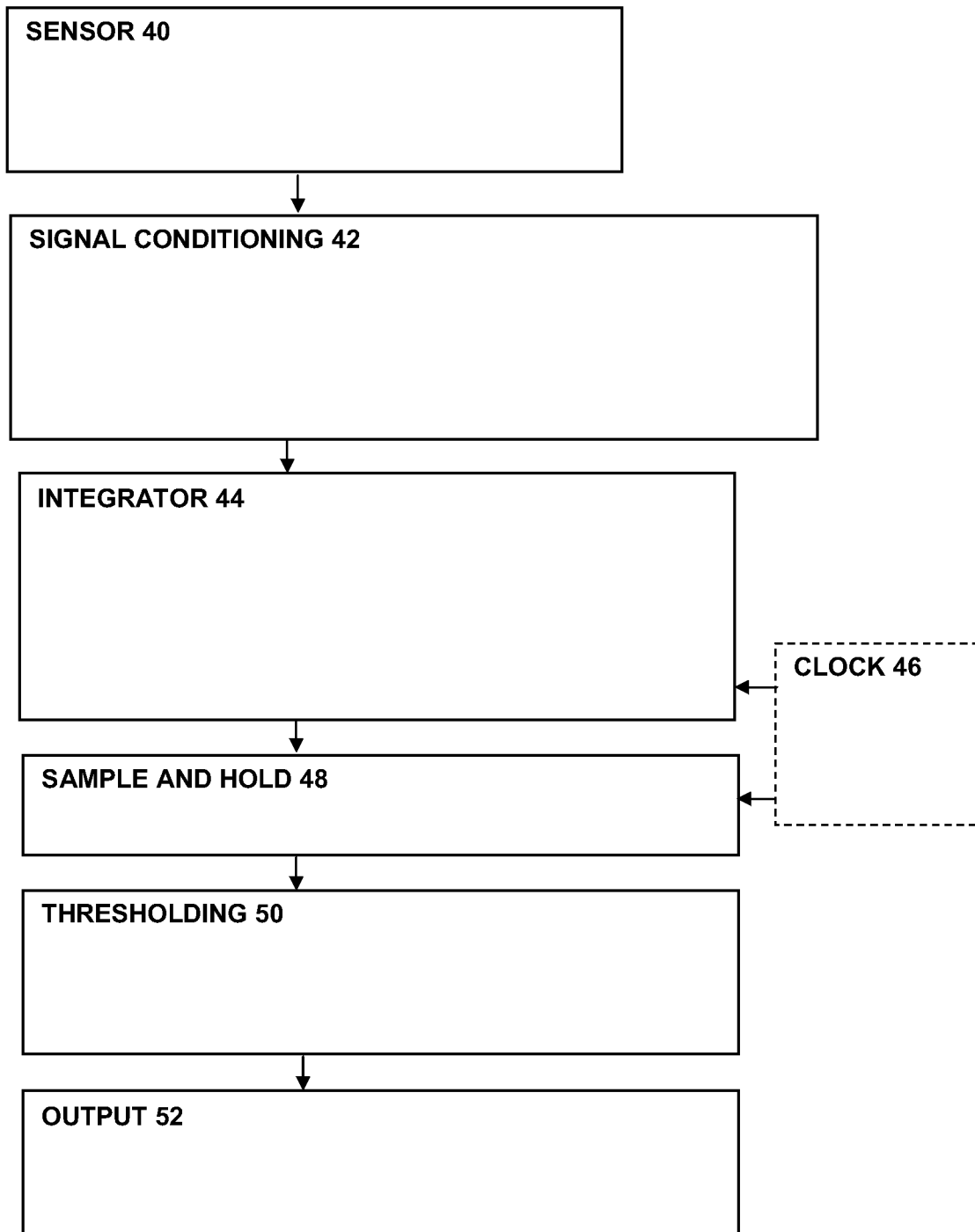

Figure 10

7/8

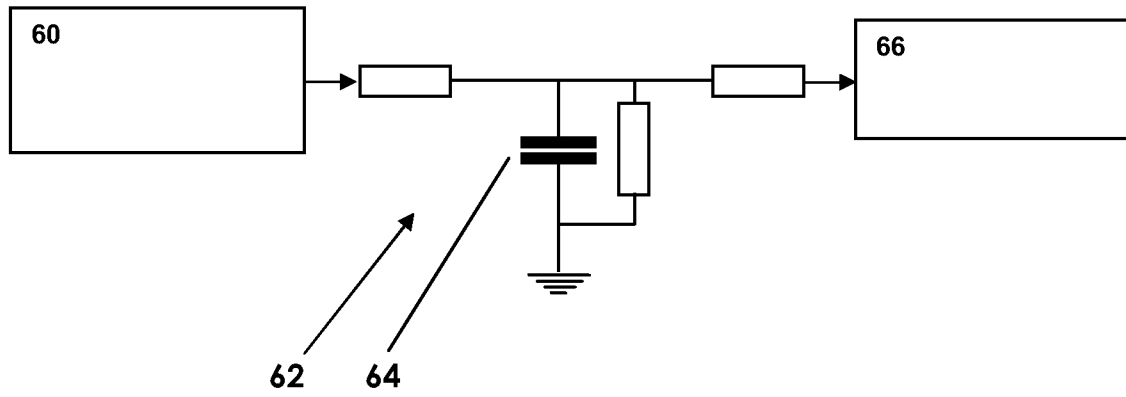

Figure 11

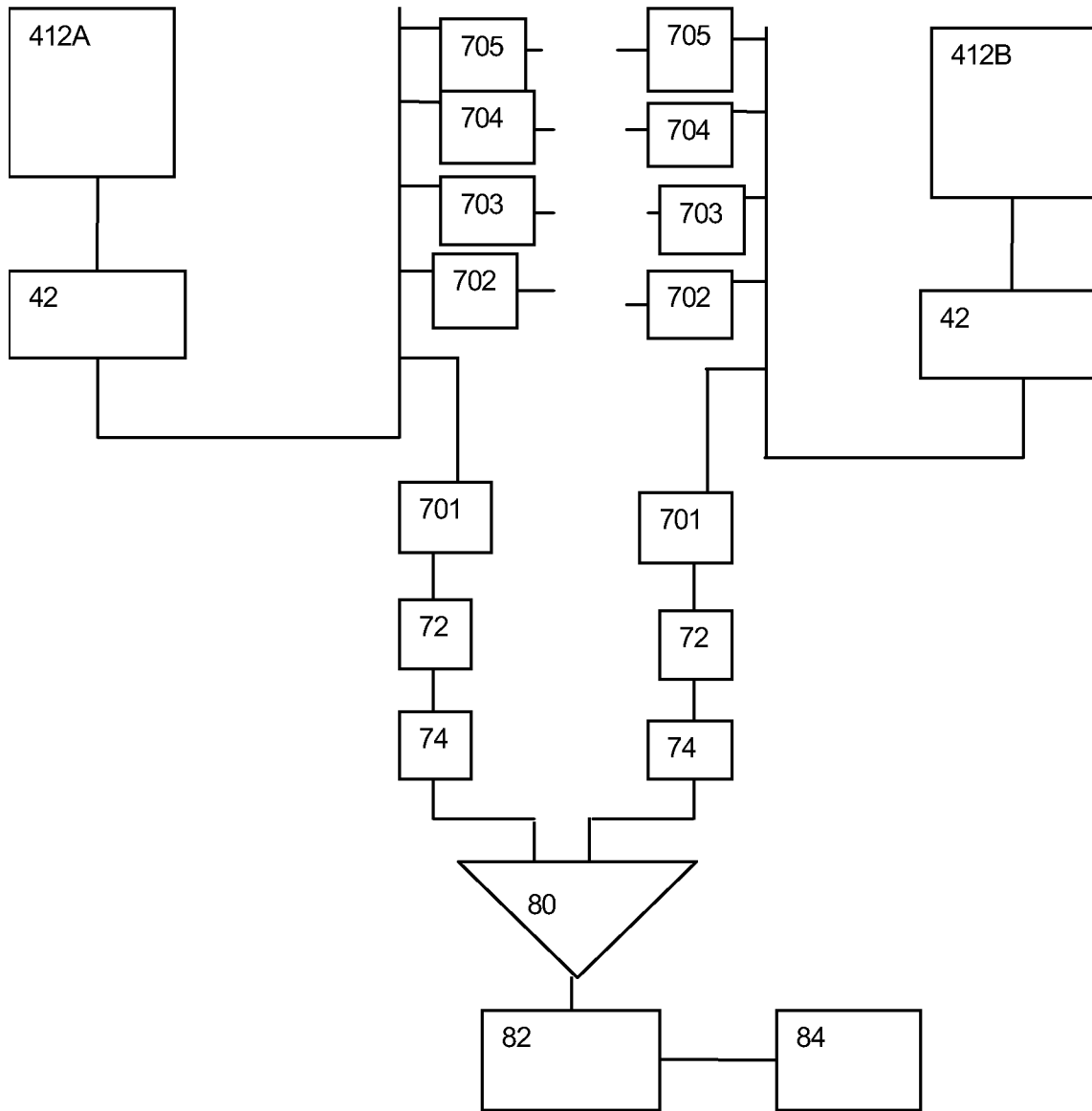

Figure 12

INTERNATIONAL SEARCH REPORT

International application No
PCT/GB2008/050810

A. CLASSIFICATION OF SUBJECT MATTER
INV. G01P5/12 G01F1/68

According to International Patent Classification (IPC) or to both national classification and IPC

B. FIELDS SEARCHED

Minimum documentation searched (classification system followed by classification symbols)
G01P G01F

Documentation searched other than minimum documentation to the extent that such documents are included in the fields searched

Electronic data base consulted during the international search (name of data base and, where practical, search terms used)

EPO-Internal

C. DOCUMENTS CONSIDERED TO BE RELEVANT

Category*	Citation of document, with indication, where appropriate, of the relevant passages	Relevant to claim No.
X	US 4 936 146 A (STACK JOHN P [US] ET AL) 26 June 1990 (1990-06-26) column 2, line 26 - column 3, line 14	1-15
X	LEE, BIRCH, GERONTAKOS: "Testing unmanned aerial vehicle airfoils" INSTRUMENTATION & MEASUREMENT MAGAZINE, IEEE, vol. 7, no. 3, 3 September 2004 (2004-09-03), pages 32-37, XP002504662 the whole document	1-15

Further documents are listed in the continuation of Box C.

See patent family annex.

* Special categories of cited documents :

- "A" document defining the general state of the art which is not considered to be of particular relevance
- "E" earlier document but published on or after the international filing date
- "L" document which may throw doubts on priority claim(s) or which is cited to establish the publication date of another citation or other special reason (as specified)
- "O" document referring to an oral disclosure, use, exhibition or other means
- "P" document published prior to the international filing date but later than the priority date claimed

- "T" later document published after the international filing date or priority date and not in conflict with the application but cited to understand the principle or theory underlying the invention
- "X" document of particular relevance; the claimed invention cannot be considered novel or cannot be considered to involve an inventive step when the document is taken alone
- "Y" document of particular relevance; the claimed invention cannot be considered to involve an inventive step when the document is combined with one or more other such documents, such combination being obvious to a person skilled in the art.
- "&" document member of the same patent family

Date of the actual completion of the international search

19 November 2008

Date of mailing of the international search report

04/12/2008

Name and mailing address of the ISA/

European Patent Office, P.B. 5818 Patentlaan 2
NL - 2280 HV Rijswijk
Tel. (+31-70) 340-2040,
Fax: (+31-70) 340-3016

Authorized officer

Gagin, Thibaut

INTERNATIONAL SEARCH REPORT

International application No
PCT/GB2008/050810

C(Continuation). DOCUMENTS CONSIDERED TO BE RELEVANT

Category*	Citation of document, with indication, where appropriate, of the relevant passages	Relevant to claim No.
P,X	KUI LIU AND AL.: "Detection of the boundary-layer separation point based on the flexible sensor arrays" MICROSYSTEM TECHNOLOGIES14, vol. 14, no. 1, 18 April 2008 (2008-04-18), pages 1-6, XP002504663 berlin the whole document -----	1-15

INTERNATIONAL SEARCH REPORT

Information on patent family members

International application No
PCT/GB2008/050810

Patent document cited in search report	Publication date	Patent family member(s)	Publication date
US 4936146	A	26-06-1990	NONE