



US 20140160044A1

(19) **United States**(12) **Patent Application Publication****Yairi et al.**(10) **Pub. No.: US 2014/0160044 A1**(43) **Pub. Date: Jun. 12, 2014**(54) **DYNAMIC TACTILE INTERFACE****Publication Classification**(71) Applicant: **Tactus Technology, Inc.**, Fremont, CA (US)(72) Inventors: **Micah B. Yairi**, Fremont, CA (US); **Craig Ciesla**, Fremont, CA (US); **Curtis Ray**, Fremont, CA (US); **Michael Jastrzebski**, Fremont, CA (US); **Amy Lai Wong**, Fremont, CA (US); **Simona Wong**, Fremont, CA (US); **Jonathon Jenkins**, Fremont, CA (US)(73) Assignee: **Tactus Technology, Inc.**, Fremont, CA (US)(21) Appl. No.: **14/081,519**(22) Filed: **Nov. 15, 2013****Related U.S. Application Data**

(60) Provisional application No. 61/727,083, filed on Nov. 15, 2012.

(51) **Int. Cl.****G06F 3/01** (2006.01)**G06F 3/041** (2006.01)(52) **U.S. Cl.**CPC **G06F 3/016** (2013.01); **G06F 3/041** (2013.01)USPC **345/173**(57) **ABSTRACT**

One variation of a dynamic tactile interface includes: a substrate defining a fluid channel and a fluid conduit fluidly coupled to the fluid channel; a tactile layer comprising a peripheral region and a deformable region, the peripheral region coupled to the substrate, and the deformable region arranged over the fluid conduit, disconnected from the substrate, and operable between a retracted setting and an expanded setting, the deformable region elevated above the peripheral region in the expanded setting; a tube comprising a first end fluidly coupled to the fluid channel and constrained relative to the substrate; a volume of fluid within the tube; and a rotary actuator coupled to the tube remote from the first end and configured to transition the deformable region from the retracted setting to the expanded setting by winding the tube to displace a portion of the volume of fluid within the tube into the fluid channel.

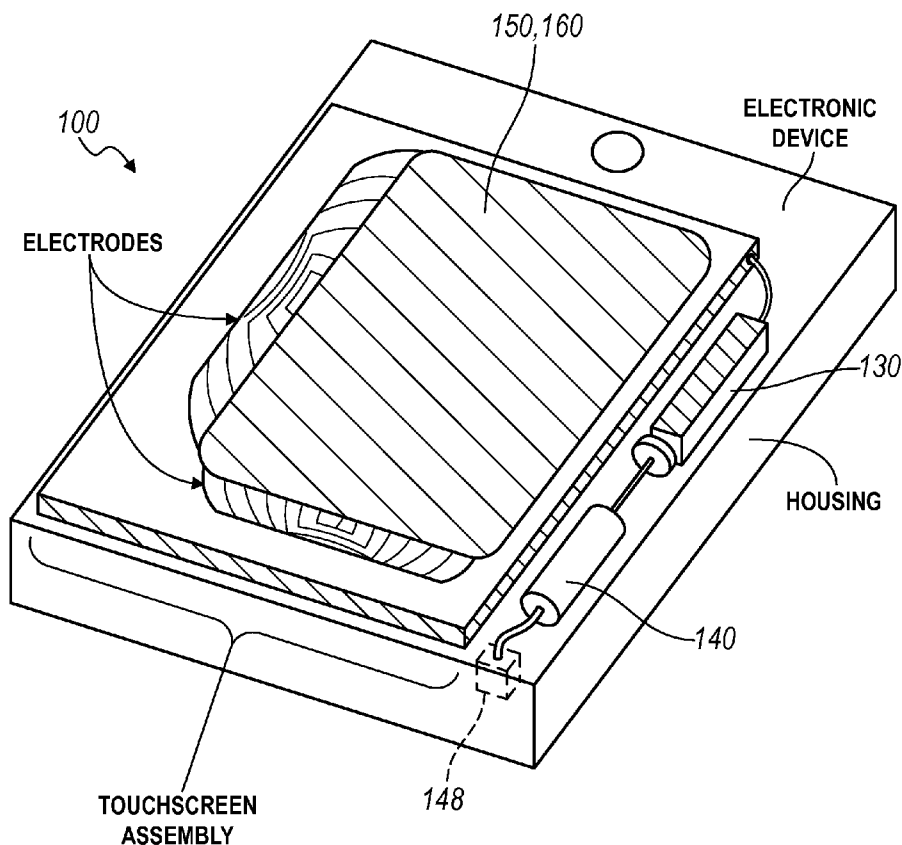

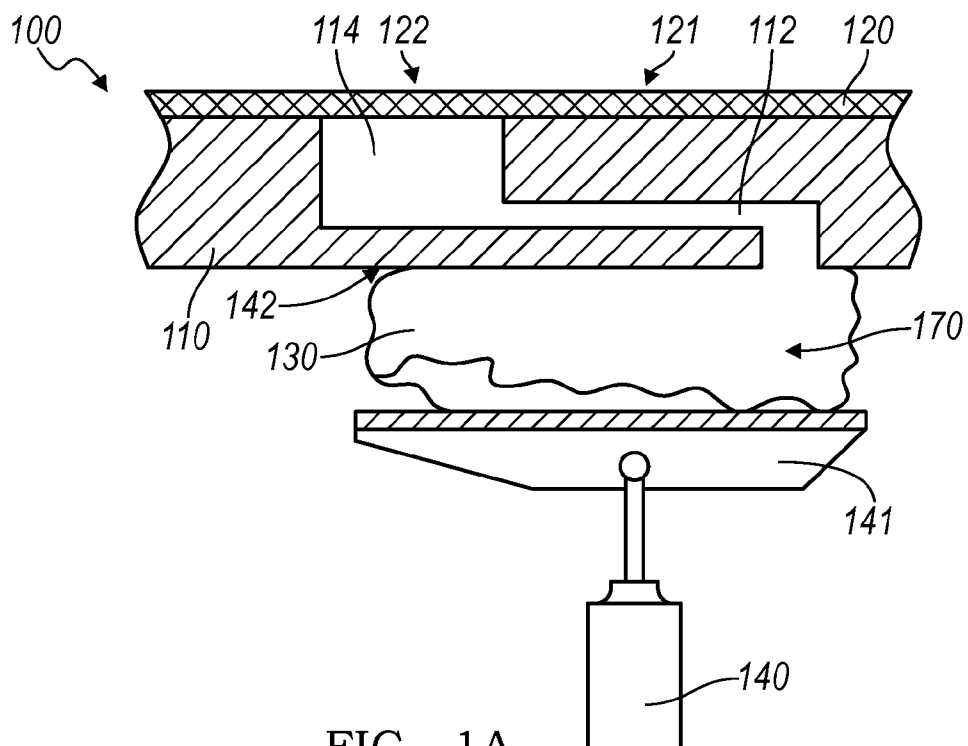

FIG. 1A

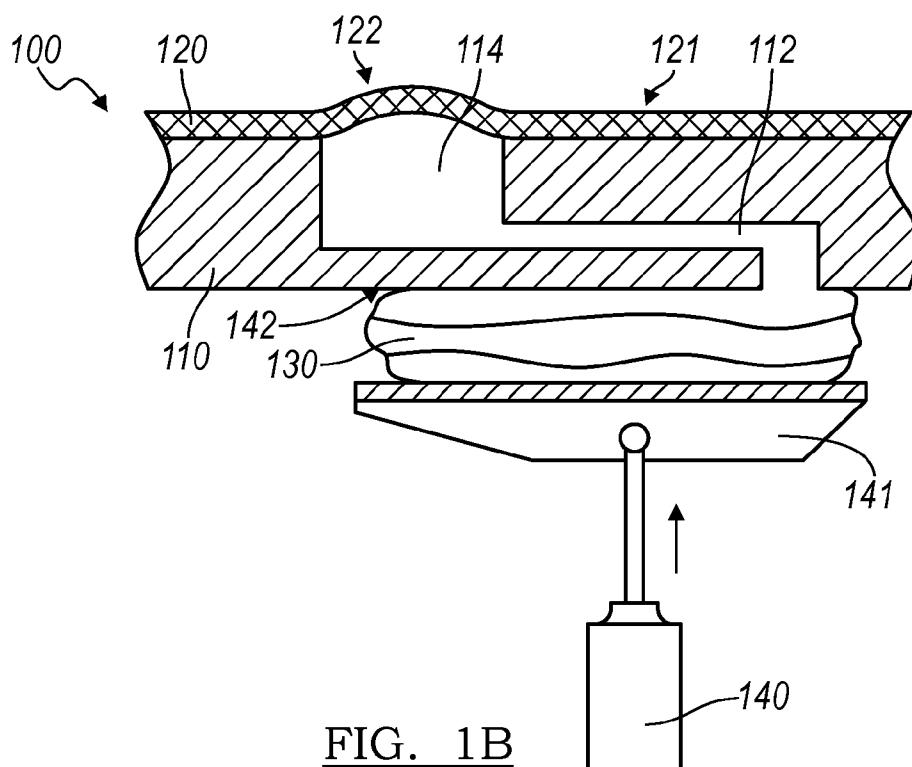

FIG. 1B

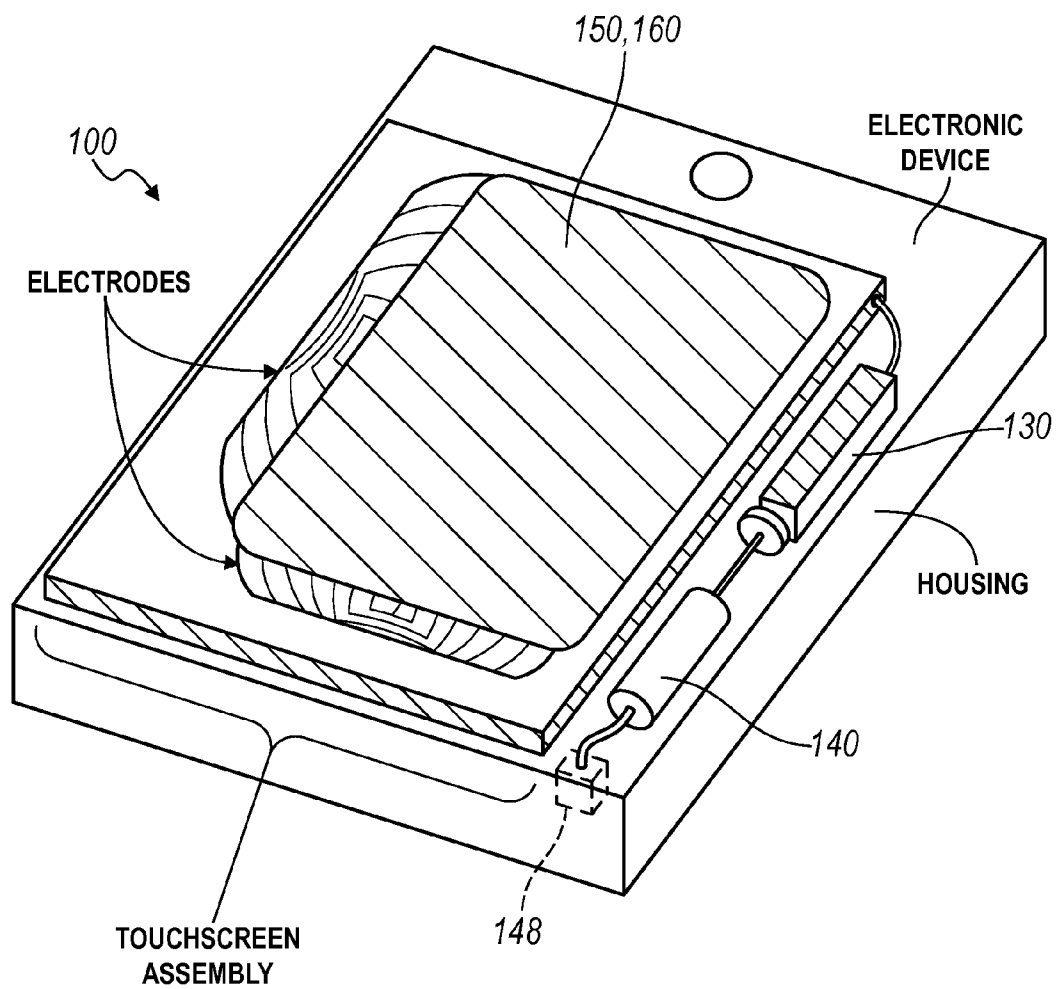

FIG. 2

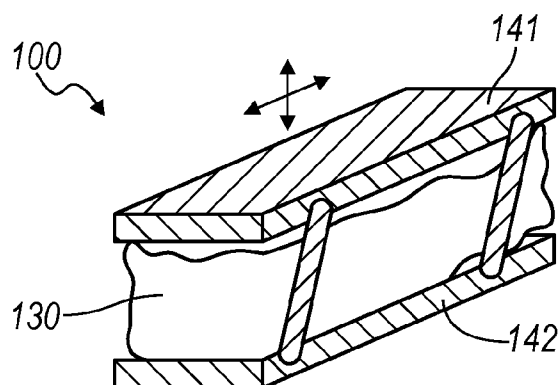

FIG. 3A

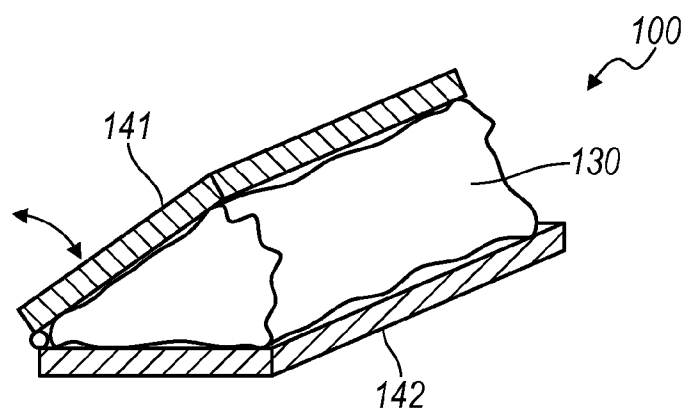

FIG. 3B

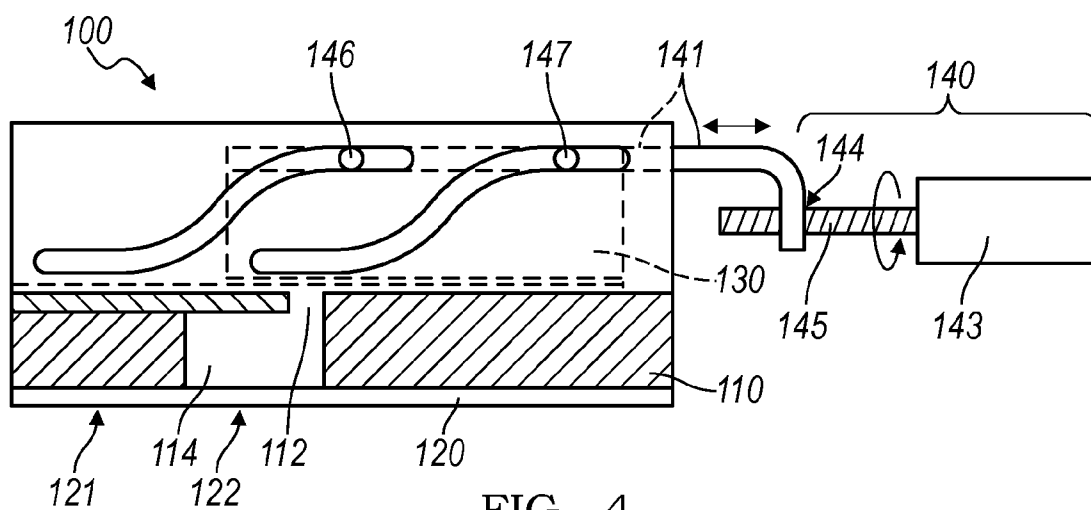

FIG. 4

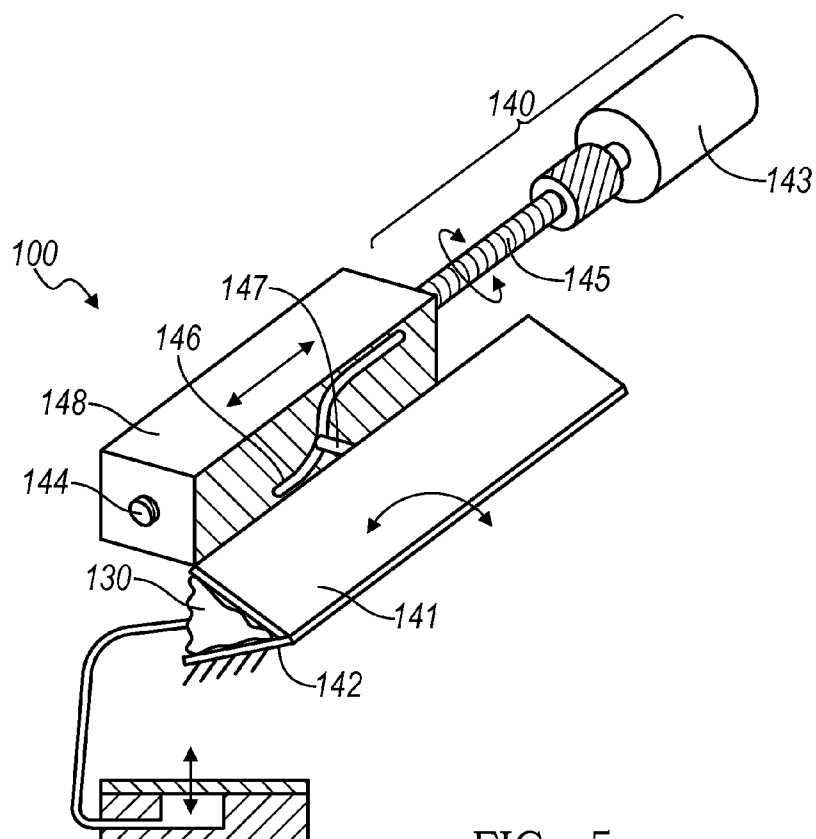

FIG. 5

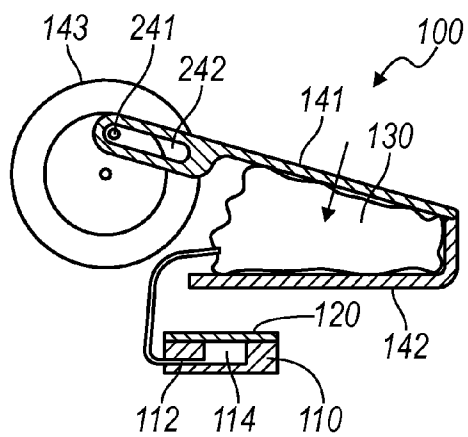

FIG. 6A

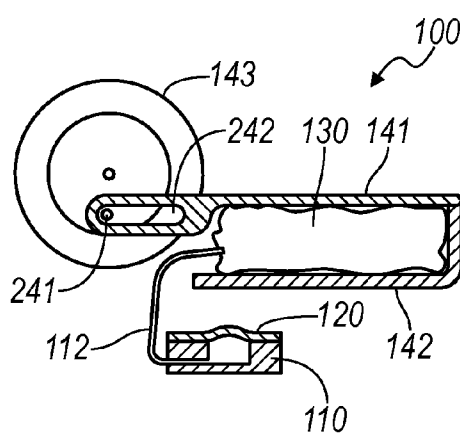

FIG. 6B

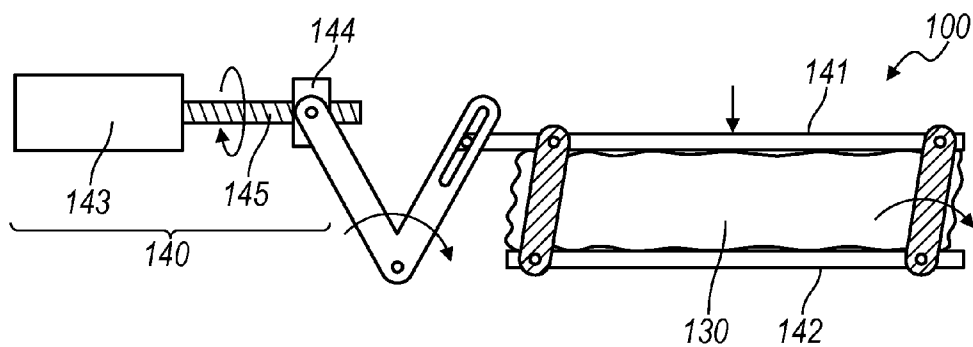

FIG. 7

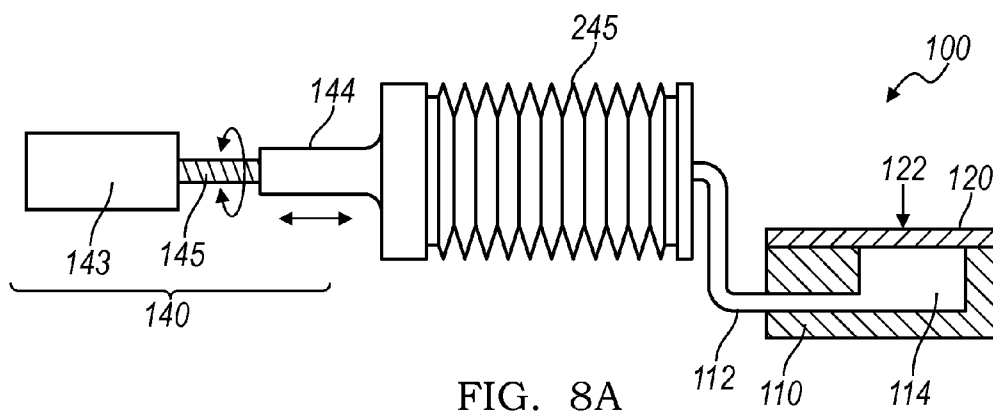

FIG. 8A

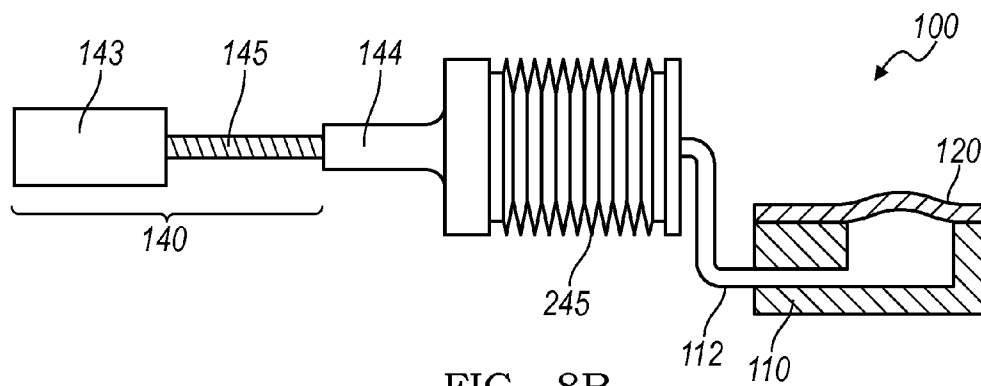
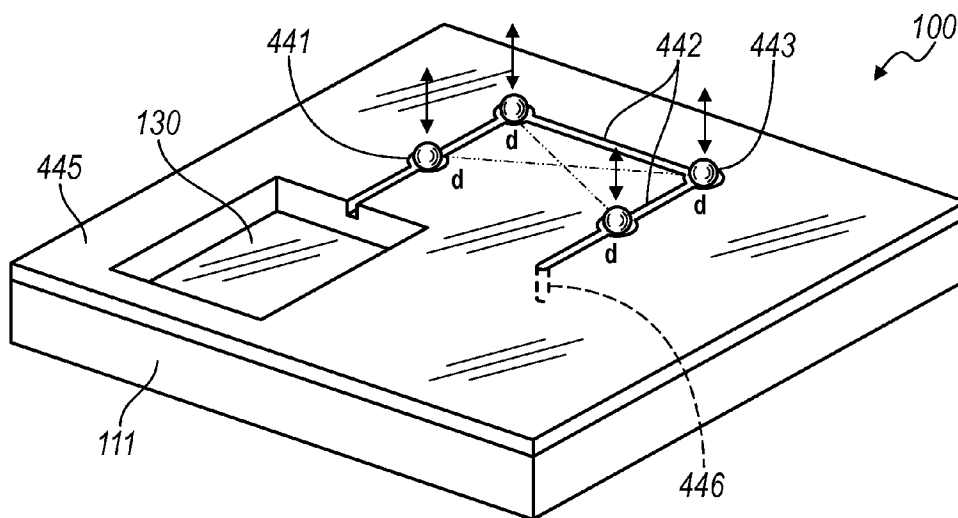
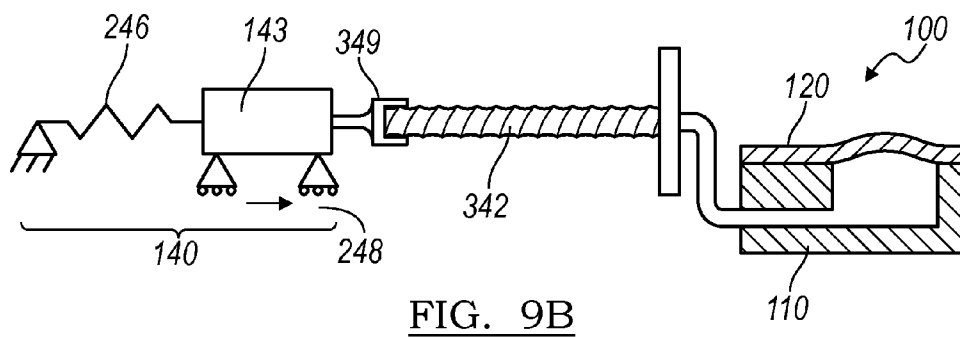
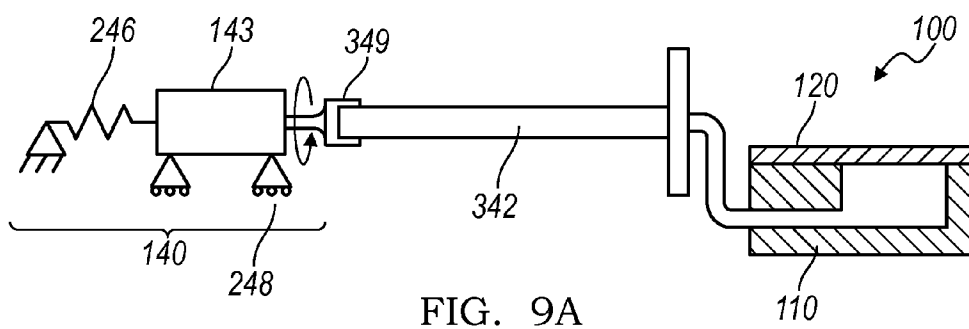
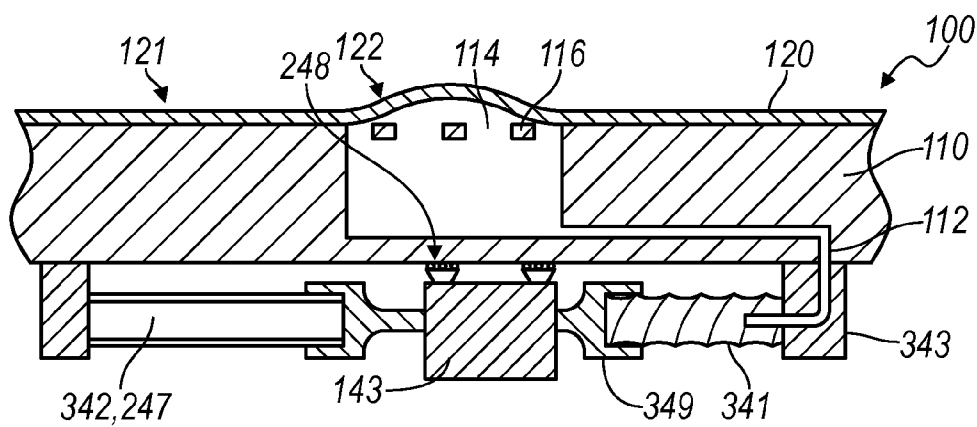
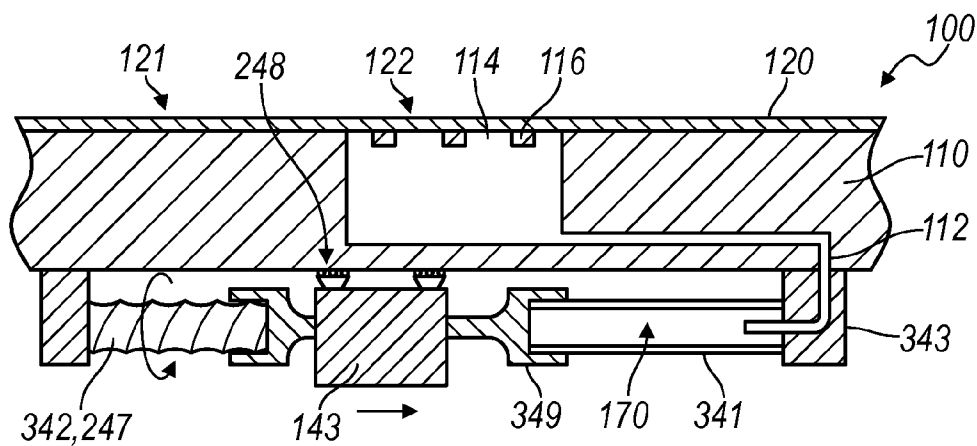
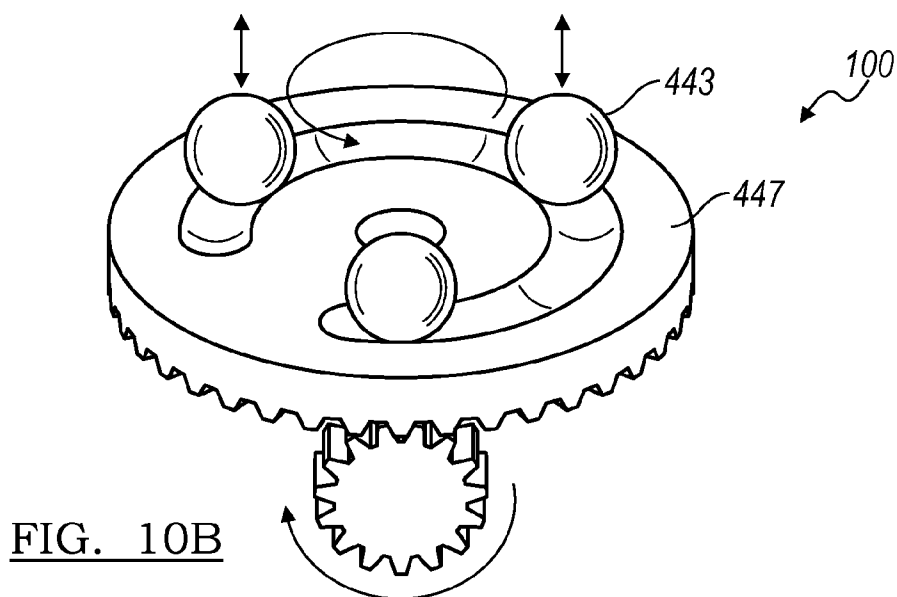

FIG. 8B





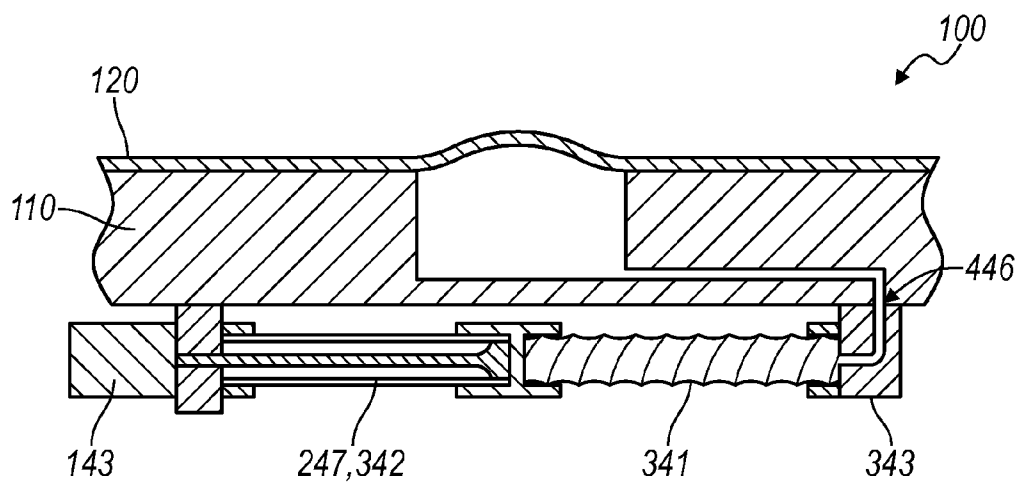

FIG. 12

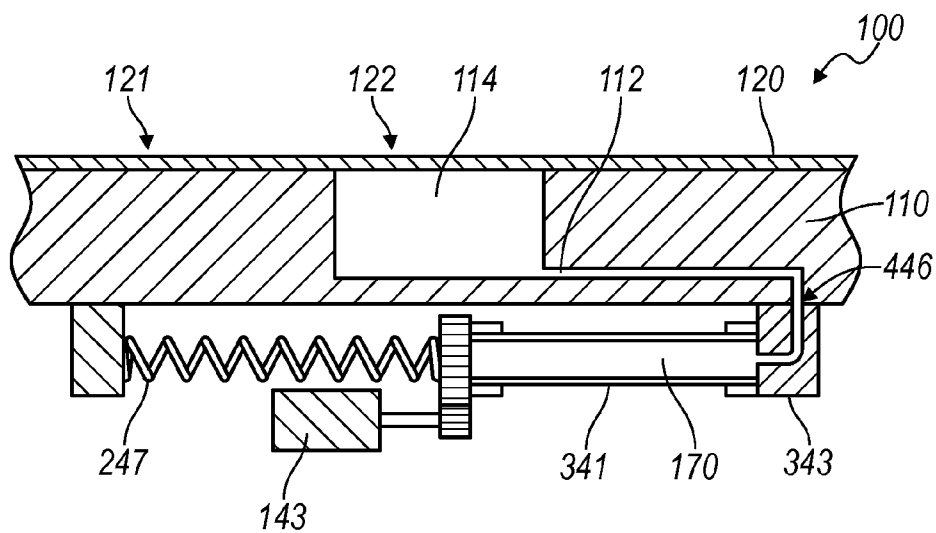

FIG. 13

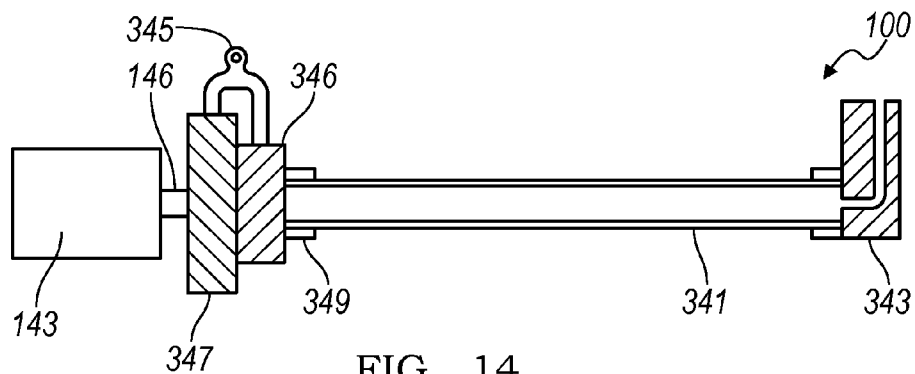

FIG. 14

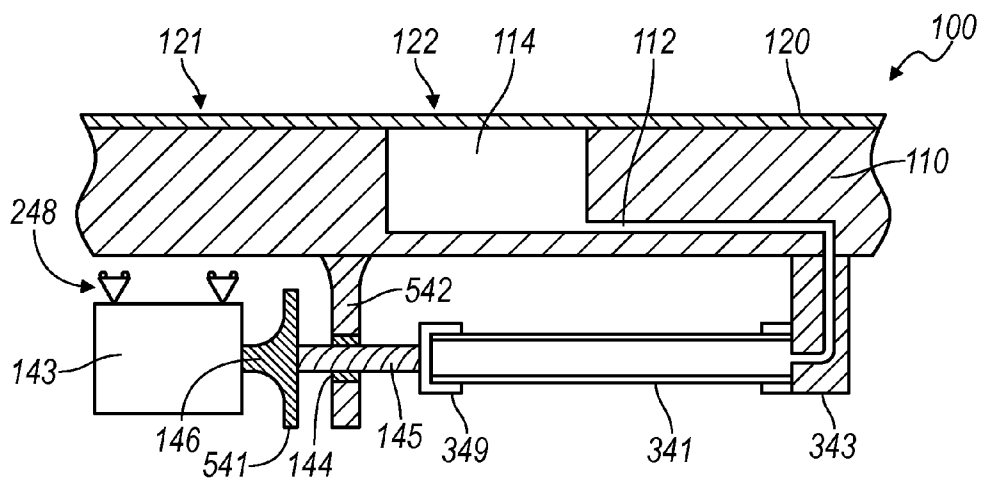

FIG. 15A

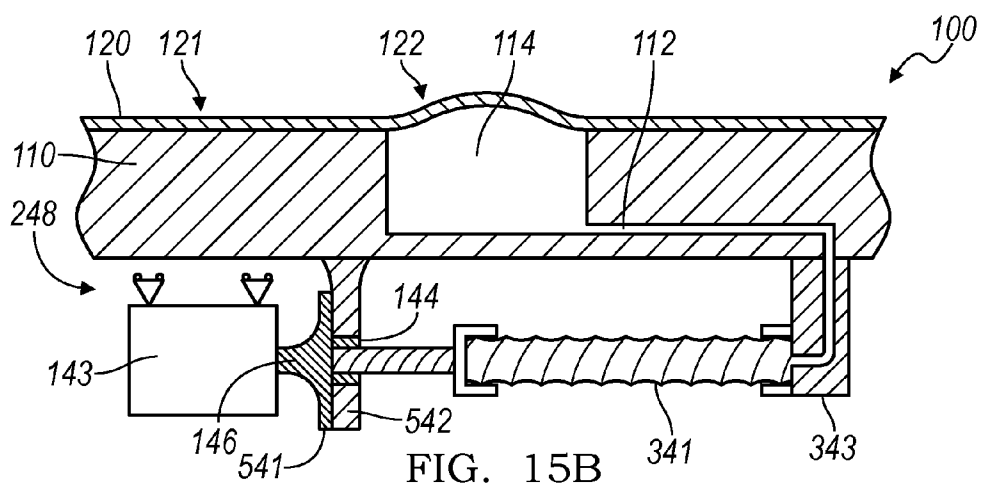

FIG. 15B

DYNAMIC TACTILE INTERFACE

CROSS-REFERENCE TO RELATED APPLICATIONS

[0001] The application claims the benefit of U.S. Provisional Patent Application No. 61/727,083, filed on 15-Nov.-2012, which is incorporated in its entirety by this reference.

[0002] This application is further related to U.S. patent application Ser. No. 11/969,848, filed on 4-Jan.-2008, U.S. patent application Ser. No. 13/414,589, filed 7-Mar.-2012, U.S. patent application Ser. No. 13/456,010, filed 25-Apr.-2012, U.S. patent application Ser. No. 13/456,031, filed 25-Apr.-2012, U.S. patent application Ser. No. 13/465,737, filed 7-May-2012, and U.S. patent application Ser. No. 13/465,772, filed 7-May-2012, all of which are incorporated in their entireties by this reference.

TECHNICAL FIELD

[0003] This invention relates generally to touch-sensitive displays, and more specifically to a new and useful dynamic tactile interface in the field of touch-sensitive displays.

BRIEF DESCRIPTION OF THE FIGURES

[0004] FIGS. 1A and 1B are schematic representations of a dynamic interface device;

[0005] FIG. 2 is a schematic representation of a dynamic interface device incorporated into an electronic device in accordance with a variation of the dynamic interface device;

[0006] FIGS. 3A and 3B are schematic representations of variations of the dynamic interface device;

[0007] FIG. 4 is a schematic representations of one variation of the dynamic interface device;

[0008] FIG. 5 is a schematic representations of one variation of the dynamic interface device;

[0009] FIGS. 6A and 6B are schematic representations of one variation of the dynamic interface device;

[0010] FIG. 7 is a schematic representations of one variation of the dynamic interface device;

[0011] FIGS. 8A and 8B are schematic representations of one variation of the dynamic interface device;

[0012] FIGS. 9A and 9B are schematic representations of one variation of the dynamic interface device;

[0013] FIGS. 10A and 10B are schematic representations of one variation of the dynamic interface device;

[0014] FIGS. 11A and 11B are schematic representations of one variation of the dynamic interface device;

[0015] FIG. 12 is a schematic representations of one variation of the dynamic interface device;

[0016] FIG. 13 is a schematic representations of one variation of the dynamic interface device;

[0017] FIG. 14 is a schematic representations of one variation of the dynamic interface device; and

[0018] FIGS. 15A and 15B are schematic representations of one variation of the dynamic interface device.

DESCRIPTION OF THE EMBODIMENTS

[0019] The following description of the embodiment of the invention is not intended to limit the invention to these embodiments, but rather to enable any person skilled in the art to make and use this invention.

1. Dynamic Tactile Interface

[0020] As shown in FIGS. 1 and 2, a dynamic tactile interface includes: a substrate **110**, a tactile layer **120**, a volume of fluid **170**, and a displacement device **140**. The substrate **110** defines a fluid channel **112** and a fluid conduit **114** fluidly coupled to the fluid channel **112**. The tactile layer **120** includes including a peripheral region **121** and a deformable region **122**, the peripheral region **121** coupled to the substrate **110**, and the deformable region **122** arranged over the fluid conduit **114**, disconnected from the substrate **110**, and operable between a retracted setting and an expanded setting, the deformable region **122** elevated above the peripheral region **121** in the expanded setting. The displacement device **140** is configured to displace a portion of the volume of fluid **170** into the fluid channel **112** to transition the deformable region **122** from a retracted setting to an expanded setting. The dynamic tactile interface can also include a reservoir **130** coupled to the fluid channel **112** and configured to contain a portion of the volume of fluid **170**, and the displacement device **140** can manipulate the reservoir **130** to displace fluid from the reservoir **130** into the fluid channel **112**.

2. Applications

[0021] The dynamic tactile interface functions as a tactilely dynamic interface surface for an electronic device to provide intermittent tactile guidance to an input region on the device. For example, the dynamic tactile interface can be integrated or applied over a touchscreen of a mobile computing device to provide tactile guidance to a user interacting with the touchscreen to control the device. In one implementation, the deformable region **122** is planar or flush with the peripheral region **121** in the retracted setting, and raised above the peripheral region **121** to define a tactilely distinguishable feature on the tactile surface in the expanded setting. In this implementation, the deformable region **122** can coincide with (i.e., be arranged over) an input key rendered on a display **150** of the device such that the deformable region **122** mimics a raised physical hard key in the expanded setting, thus tactilely guiding selection of the corresponding input key into a touch sensor of the device. The deformable region **122** can then be retracted to yield a flush, smooth, and/or continuous surface and substantially minimal optical distortion across the deformable and peripheral regions. For example, the displacement device **140** can transition the deformable region **122** into the expanded setting when the user is providing or has been prompted to provide an input into the touchscreen, such as with a finger or with a stylus. In this example, the displacement device **140** can then transition the deformable region **122** back to the retracted setting when the user is no longer providing or has not been prompted to provide an input into the touchscreen—or when the input key is no longer display adjacent the deformable region **122**—such that the tactile surface is substantially planar or flush with the peripheral region, thereby yielding reduced optical distortion of an image output by the display **150** and transmitted through the tactile layer **120**.

[0022] In various examples, the dynamic tactile interface can be integrated or applied over a display **150** of a mobile computing device, such as over a touchscreen of a tablet, smartphone, laptop computer, desktop computer, personal data assistant (PDA), personal music player (e.g., MP3 player), etc. The dynamic tactile interface can also be incorporated into an automotive dashboard display or console, a

television, a personal navigation device, a watch, a home stereo system interface, a lighting or thermostat control system, a machine tool controller, a computer mouse, a computer touchpad, a keyboard or keypad, a gaming controller or console, cooking equipment, or any other suitable electronic and/or digital computing device.

3. Substrate and Tactile Layer

[0023] As shown in FIG. 1, the substrate **110** defines a fluid channel **112** and a fluid conduit **114** fluidly coupled to the fluid channel **112**. Generally, the substrate **110** functions to support the tactile layer **120** and to distribute fluid from the displacement device **140** and/or from the reservoir **130** to the deformable region **122** to transition the deformable region **122** into the expanded setting. Similarly, the substrate **110** functions to distribute fluid from the deformable region **122** back to the displacement device **140** and/or to the reservoir **130** to transition the deformable region **122** from the expanded setting back into the retracted setting.

[0024] The tactile layer **120** of the dynamic tactile interface includes a deformable region **122** and a peripheral region **121** coupled to the substrate **110**. The deformable region **122** is arranged over the fluid conduit **114**, is disconnected from the substrate **110**, and is operable between a retracted setting and an expanded setting. In the retracted setting, the deformable region **122** can be substantially flush with the adjacent peripheral region, and the deformable region **122** can expand outward when fluid is pumped through the fluid channel **112** and the fluid conduit **114** toward the deformable region **122**. The deformable region **122** can therefore be elevated above the peripheral region **121** in the expanded setting.

[0025] The substrate **110** can also include a support member **116** adjacent the deformable region **122** and configured to support the deformable region **122** against inward deformation, such as in response to an input or other force applied to the tactile surface at the deformable region **122**. In this implementation, the support member **116** can define the fluid conduit **114**, as shown in FIGS. 11A and 11B, such that the fluid conduit **114** communicates fluid from the fluid channel **112** through the support member **116** and toward the deformable region **122** to transition the deformable region **122** from the retracted setting to the expanded setting.

[0026] The tactile layer **120** and substrate can be implemented as described in U.S. patent application Ser. No. 11/969,848, U.S. patent application Ser. No. 13/414,589, U.S. patent application Ser. No. 13/456,010, U.S. patent application Ser. No. 13/456,031, U.S. patent application Ser. No. 13/465,737, and/or U.S. patent application Ser. No. 13/465,772.

[0027] However, the tactile layer **120** and the substrate **110** can be of any other form and function in any other way to define the deformable region **122** and to communicate fluid between the deformable region **122** and the displacement device **140** and/or the reservoir **130** to transition the deformable region **122** between the expanded and retracted settings.

4. Displacement Device and Reservoir

[0028] The reservoir **130** functions to hold a portion of the volume of fluid **170**, and the displacement device **140** functions to displace fluid from the reservoir **130** into the fluid channel **112** to transition the deformable region **122** into the expanded setting. The reservoir **130** can further receive fluid back from the fluid channel **112** to transition the deformable

region **122** from the expanded setting back into the retracted setting. The volume of fluid can be water, alcohol, silicone oil, air, or any other suitable type of fluid (e.g., gas or liquid).

[0029] The dynamic tactile interface can be a standalone, self-contained system configured for integrated over a touchscreen of a mobile computing device, such as a tablet or a smartphone. Generally, capacitive touchscreens, which commonly incorporate both a capacitive touch sensor and a display **150**, may require numerous electrical connections (e.g., electrodes) for column-wise and row-wise sensor traces and for column-wise and row-wise pixel control traces. In this example, these connections may be made along one vertical edge and one horizontal edge of the touchscreen, which yields asymmetric touchscreen layout, as shown in FIG. 2. In one arrangement of the dynamic tactile interface over an asymmetric touchscreen layout, the reservoir **130** and displacement device are coupled to the substrate **110** opposite the tactile layer **120** and opposite the electrical connections when assembled over a touchscreen. Thus, in this arrangement, the assembly of the dynamic tactile interface and the touchscreen can form a substantially symmetric and low-profile tactile touchscreen unit capable of rendering images, capturing user inputs on the tactile surface, and providing tactile guidance on the tactile surface through manipulation of fluid into and out of the deformable region **122**. The displacement device **140** and reservoir can therefore be arranged under a region of a touchscreen that affords substantially maximum vertical space or capacity to accommodate the displacement device **140** (and reservoir) over a substantially narrow and elongated footprint, as shown in FIG. 2. In particular, the displacement device **140** (and the reservoir **130**) can be realized within a volume of space defining a substantially high aspect ratio inside a mobile computing device. However, the displacement device **140** (and the reservoir **130**, etc.) can define any other suitable geometry for application in any other electronic device of any other form.

4.1 Bladder Reservoir

[0030] In one variation of the dynamic tactile interface shown in FIGS. 3A and 3B, the reservoir **130** defines a fluid bladder configured to hold fluid. The fluid bladder can be fluidly coupled to the fluid channel **112**, such as via a barb. The fluid channel **112**, fluid conduit, reservoir, (barb,) deformable region, and bladder can thus define a sealed and enclosed fluid system that fully contains the volume of fluid **170**. Similarly, the bladder can be formed over an area of the substrate **110** opposite the tactile layer **120**, and the substrate **110** can define a via that bisects the area of the substrate **110** and fluidly couples to the fluid channel **112** to communicate fluid between the reservoir **130** and the fluid channel **112**. Thus, the substrate **110**, the bladder, the fluid channel **112**, the fluid conduit **114**, the via, and the deformable region **122** can define a sealed and enclosed fluid system.

[0031] Generally, in this variation, the displacement device **140** functions to manipulate the reservoir **130** to displace fluid therefore, thereby transitioning the deformable region **122** from the retracted setting to the expanded setting. For example, the displacement device **140** can compress, clamp, stretch, or otherwise deform the reservoir **130** to adjust its internal volume. The reservoir **130** can be a substantially thin-walled, elastic bladder that yields under compression and/or that stretches under tension. Furthermore, the bladder can be substantially resilient to repeated tension and com-

pression cycles. For example, the reservoir **130** can define an elastomeric bladder, such as a silicone rubber, urethane, or PVC bladder.

[0032] The reservoir **130** can also be sized for a prescribed maximum displacement volume to transition the deformable region **122** and/or one or more additional deformable regions of the tactile layer **120** from the retracted setting to a fully-expanded setting. For example, the tactile layer **120** can include a set of twenty-six substantially identical deformable regions arranged in a keyboard layer, each fluidly coupled to the fluid channel **112** via a corresponding fluid conduit. The displacement device **140** can thus manipulate the reservoir **130** to displace fluid into the fluid channel **112**, thereby substantially simultaneously transitioning the twenty-six deformable regions from the retracted setting to the expanded setting. In this example, each deformable region in the set can correspond to one alphabetical character (i.e. 'a' through 'z') in an alphabet and to one associated area of a touch sensor coupled to the substrate **110**. In this example, displacement of ~0.05 mL of fluid can be prescribed for full transition of one deformable region from the retracted setting to the expanded setting, and the displacement device **140** and the reservoir **130** can therefore be sized to displace a maximum volume of fluid **170** of at least 1.3 mL. Furthermore, the reservoir **130** can be sized for a maximum reduction in internal volume of 50%, such as to extend the life of the reservoir **130** through expansion and retracted cycles. Therefore, in the foregoing example, the reservoir **130** can be configured to contain a maximum of at least 2.6 mL of fluid.

[0033] The displacement device **140** can include an actuator coupled to a pair of platens, and the bladder can be sandwiched between the pair of platens such that actuation of the actuator compresses the bladder to displace fluid into the fluid channel **112**. Each platen can be substantially rigid, such as defining a stamped steel plate or a molded plastic platter with strengthening ribs. In this implementation, a first platen **141** of the pair can be fixed or otherwise rigidly coupled to the substrate **110**, a touchscreen, a housing of the device, or an other component within the device, and the actuator can move the second platen **142** (e.g., in translation) toward the first platen to displace fluid out of the bladder, thereby increasing pressure within the fluid system and transitioning the deformable region **122** from the retracted setting into the expanded setting. Alternatively, both platens (and additionally platens) in the set can be movable relative to each other and/or to the substrate **110** to similarly deform the bladder.

[0034] In this foregoing implementation, the bladder can be glued, clamped, adhered, or otherwise mechanically fastened to each of the platens, as shown in FIG. 3A. In this implementation, the displacement device **140** can further retract the platens (i.e., move the platens away from each other) to decrease pressure within the fluid system and/or to create draw a vacuum within the bladder, thereby actively drawing fluid out of the fluid channel **112** and back into the reservoir **130** to retract the deformable region **122**. Alternatively, the bladder can be sandwiched between but detached from one or more platens in the set of platens, and elasticity of the bladder (and/or the deformable region **122**) can cause the bladder to return to original shape, thereby drawing fluid back out of the fluid channel **112** and transitioning the deformable region **122** back into the retracted setting when the displacement device **140** releases the platens.

[0035] Alternatively, the displacement device **140** can include an actuator coupled to a single platen, and the bladder

can be sandwiched between the platen and an interior surface of the substrate no opposite the tactile layer **120**. In this implementation, actuation of the actuator can compress the bladder to displace fluid into the fluid channel **112** (e.g., through the via in the substrate no), thereby transitioning the deformable region **122** from the retracted setting into the expanded setting. As in the foregoing implementation, in this implementation, the bladder can be glued, adhered, fastened, or otherwise attached to the interior surface of the substrate no and/or to the platen. The portion of the substrate no can thus function as the second platen **142** described above and cooperate with the first platen to compress, stretch, or otherwise manipulate the bladder when the displacement device **140** is actuated.

[0036] However, the bladder can be arranged between a platen and any other surface within the electronic device incorporating the dynamic tactile interface. For example, the bladder can be arranged between a single platen and a planar surface of a battery, a back surface of a touchscreen, or an internal surface of a housing of the device, and the displacement device **140** can compress the bladder and any of the foregoing surfaces to displace fluid out of and/or into the bladder.

[0037] As shown in FIG. 3A, the platens can define two opposing linkages in a four-bar linkage such that the opposing surfaces of the platen move parallel one another as the reservoir **130** is compressed and/or expanded. Alternatively, as shown in FIG. 3B, the platens can be hinged to one another such that the reservoir **130** can be pinched or stretched between the pivoting platens. Similarly, at least one platen can be pivotably coupled to an alternative component, such as to a housing that contains a touchscreen and the dynamic tactile interface, to a PCB within the housing, to the substrate no, or to the touchscreen. A first platen **141** can also be coupled to a flexure that accommodates linear and/or rotary motion of the first platen **141** relative a second platen **142** to enable the platens to move toward and away from each other to thus compress and expand the reservoir **130**, respectively.

[0038] As shown in FIG. 4, a first platen **141** can move within a guide channel **144** that constrains the platen in fewer than six° of freedom, wherein motion of the first platen **141** along the guide channel **144** brings the first platen **141** and a second platen **142** closer together or further apart. In this implementation, the guide channel **144** can be a straight guide channel **144** in which the first platen **141** moves linearly within the guide channel. Alternatively, the guide channel **144** can be curved, sinusoidal, curvilinear, or otherwise not wholly linear. For example, as shown in FIG. 4 the guide channel **144** can be sinusoidal with a first asymptote at one end of the guide channel **144** that corresponds with the retracted setting and with a second asymptote at the opposite end of the guide channel **144** that corresponds with the expanded setting. In this example, the asymptotic ends of the guide channel **144** can function as steady state holding positions for the first platen **141**, thus requiring minimal holding power and therefore minimal power consumption from the displacement device **140** in a steady-state retracted or expanded setting.

4.1.A Bladder Reservoir & Cam block **148**

[0039] In a first implementation of the reservoir **130** that includes a bladder arranged between a first and a second platen **142**, the displacement device **140** includes a cam block **148** defining a guide channel, a drive screw that engages the cam, and a rotary actuator **143** (e.g., a motor) configured to

drive the cam block **148** along the drive screw by rotating the drive screw. As shown in FIG. 5, the first platen **141** is pivotably mounted to the second platen **142** (or to another component within the dynamic tactile interface and/or electronic device coupled to the second platen **142**) and includes a tab **147** that engages the guide channel. As the actuator **143** rotates the drive screw in a first arcuate direction, the cam block **148** moves linearly along a first linear direction, and the first platen **141** pivots about its hinge toward the second platen **142** as the tab **147** follows the guide channel. As the angle between the first and second platens decreases, the platens compress the reservoir **130**, drive fluid out of the reservoir **130** and into the fluid channel **112**, and thus transition the deformable region **122** from the retracted setting into the expanded setting. Similarly, as the actuator **143** rotates the drive screw in a second arcuate direction opposite the first arcuate direction, the cam block **148** moves linearly in a second linear direction opposite the first linear direction, the tab **147** moves vertically upward to follow the guide channel, and the first platen **141** is driven away from the second platen **142** to stretch the reservoir **130** and thus transition the deformable region **122** from the expanded setting to the retracted setting. The displacement device **140** can further incorporate a second driven or passive cam block **148** across the first platen **141** opposite the cam block **148**, wherein the second cam block **148** engages a second tab **147** on the first platen **141** such that the first platen **141** can be driven toward the second platen **142** in linear translation rather than in rotation (i.e. by pivoting about a hinge).

[0040] In this implementation, the drive screw can be a single lead acme screw, a double lead acme screw, or any other suitable type of screw. The drive screw can be directly or indirectly coupled to the actuator on one end, such as with a flex coupling or a universal joint. The drive screw can be further supported on an opposite end by a bushing or bearing, such as mounted to the substrate **110** opposite the tactile layer **120** or mounted to the housing of the electronic device that includes the dynamic tactile interface. The cam block **148** can include a circumferential or partial nut that engages one or more threads of the drive screw, or the cam block **148** can include a tab **147** that engages a trough in the lead screw thread to drive the cam block **148** fore and aft as the drive screw rotates. The actuator can be rigidly mounted to the substrate no opposite the tactile layer **120** or mounted to the housing of the electronic device that includes the dynamic tactile interface. For example, the actuator can be bonded to the back of the substrate no with an epoxy-based adhesive. Alternatively, the actuator can be flexibly mounted, such as retained by a soft (e.g., rubber) motor mount that accommodates blemishes within the drive train as the lead screw **145** rotates. However, the lead screw **145**, cam block **148**, and actuator can interface and can be mounted in any other suitable way within the dynamic tactile interface and/or within the electronic device to manipulate fluid into and/or out of the fluid channel **112**.

[0041] In this implementation, the actuator can be an electric motor selected to meet a requisite torque required to compress and/or stretch the reservoir **130**, to meet a requisite transition time between the retracted and expanded settings for one or more deformable regions, for a peak or constant supplied voltage, current, or power limit from the electronic device, to limit stress on the reservoir **130** or the substrate no, etc. For example, the actuator can be selected to enable transition between the retracted and expanded setting at the

deformable region **122** within two seconds. Alternatively, the actuator can be selected to enable displacement of 1 mL per second, to match a 3V nominal power supply within the electronic device, for a maximum stall current of 100 mA, or for a peak torque of 1 mNm. The actuator can also be an electric gearhead motor with a gear ratio matched to the pitch of the drive screw to meet one or more of the foregoing criteria. For example, the drive screw **145** can be a lead screw with a 0.025" pitch and the motor can include a planetary gearhead that converts a nominal motor speed of 20,000 rpm to 400 rpm, thus displacing the cam block **148.5"** every three seconds. Alternatively, the actuator can be a shape memory alloy (e.g., nitinol) motor, a piezoelectric motor, or any other suitable type or size of actuator with or without a geared output.

[0042] As described above, the guide channel **146** can be a linear guide channel. Alternatively, the guide channel **146** can be curvilinear or sinusoidal. For example, the guide channel **146** can include a half-sinusoid section that terminates at each end with a linear segment, as shown in FIG. 4. In this example, a first linear segment of the guide can correspond to the retracted setting, a second linear segment opposite the half-sinusoid can correspond to the expanded setting, wherein the first and second linear segments fully support the tab **147** or cam follower coupled to the first platen **141** such that the actuator does not draw power to hold the deformable region **122** in either the retracted setting or the expanded setting. The actuator can thus draw power only drive tab **147** across the half-sinusoid section.

4.1.B Bladder Reservoir & Hinged Platens

[0043] In a second implementation of the reservoir **130** that includes a bladder arranged between a first and a second platen **142**, the displacement device **140** includes an electric gearhead motor with an eccentric drive pin **241** configured to engage an elongated slot **242** in a tab **147** extending from a first platen **141** pivotably mounted to the second platen **142** (or to another component within the dynamic tactile interface and/or electronic device), as shown in FIGS. 6A and 6B. In this implementation, a first arcuate position of the eccentric drive pin **241** can correspond to the retracted setting, and a second arcuate position of the eccentric drive pin **241** can correspond to the retracted setting. For example, the first and second arcuate positions can be offset by 180°, and the eccentric drive pin **241** translate from a first linear position to a second linear position and back to the first linear position within the elongated slot **242** as the output shaft **146** of the motor rotates through a 180° arc, as shown in FIG. 6A. In particular, in this example, as the output shaft **146** of the motor rotates, the eccentric drive pin **241** first moves toward the innermost end of the elongated slot **242** in the tab, thus decreasing the angle between the first and second platens. At approximately 90° from the first arcuate position, the motor applies a peak torque to the tab, and the eccentric drive pin **241** begins to move back toward the outermost end of the elongated slot **242**. The output shaft **146** of the motor continues to rotate to the second arcuate position 180° from the first arcuate position at which point the motor stops, as shown in FIG. 6B.

[0044] In this implementation, the length of the elongated slot **242** and the position of the centerline of the motor relative to the slot can be such that the eccentric drive pin **241** reaches a linear displacement limit within the elongated slot **242** at the outmost end of the elongated slot **242** at the first position and

the second position that is 180° offset from the first position. The elongated stop can thus brake the motor at the limits of the expanded and retracted settings. As shown in FIG. 2, a motor controller 148 (and/or processor) electrically coupled to the motor can further measure current draw of the motor and determine that the motor has reached an endstop when the actual current draw exceeds a threshold current draw, and the motor controller 148 can cut power to the motor accordingly. Alternatively, the motor or motor output shaft 146 can be coupled to an encoder, limit switch, potentiometer, or other sensor that feeds position data to the motor controller 148 (and/or processor) to identify travel limits of the motor output shaft 146 and/or offset shaft.

[0045] In this implementation, the length of the elongated slot 242 and the position of the centerline of the motor relative to the slot can also be such that the eccentric drive pin 241 is limited to less than 180° of rotation. Generally, the length of the elongated slot 242 and the position of the centerline of the motor relative to the slot can define maximum travel limits of the eccentric drive pin 241 such that a force applied to the first platen 141 by the reservoir 130 translates into substantially no torque applied to the eccentric drive pin 241 by the tab 147 or the elongated slot 242 in either the expanded or retracted settings. This configuration can enable the displacement device 140 to maintain both the expanded and retracted settings substantially without additional power draw from the motor.

[0046] The gearhead motor can be configured to move from one extreme travel position to an opposite extreme travel position (e.g., 180° of rotation or less) within a desired setting transition time. For example, the gearhead motor can complete a full rotation in six seconds and slightly less than 180° of rotation slightly less than three seconds. In this example, the motor can include a gearhead that converts a nominal motor speed of ~20,000 rpm to ~360 rpm with a 56:1 planetary gear set.

4.1.C Bladder Reservoir & Four-Bar Linkage

[0047] In a third implementation of the reservoir 130 that includes a bladder arranged between a first and a second platen 142, the displacement device 140 includes a set of linkages that couple to the first and second platen to form a bar linkage such that the first platen 141 moves parallel to the second platen 142 as the displacement device 140 transitions the deformable region 122 between settings. The displacement device 140 further includes a rotary actuator 143, a lever arm, and a lead screw coupled to the lever arm via a nut 144, and the lead screw and the lever arm can translate rotary motion of the actuator into translation of the first platen 141 relative the second platen 142, as shown in FIG. 7.

4.1.D Bladder Reservoir & Guide Channel

[0048] In a fourth implementation similar to the third implementation of the reservoir 130 that includes a bladder arranged between a first and a second platen 142, the displacement device 140 includes a carriage with offset guide channels 144, each guide channel 144 configured to engage a tab 147 extending from the first platen 141. The displacement device 140 further includes a motor, lead screw, lever arm, and/or nut 144 configured to displace the first platen 141 along the guide channel 144 to reduce or increase the distance

between the parallel faces of the first and second platens, thus compressing and stretching the reservoir 130, respectively, as shown in FIG. 4.

[0049] As described above, the guide channels 144 can define linear guide channels 144. Alternatively, the guide channels 144 can be curvilinear or sinusoidal in section, such as described above. The guide channels 144 can also be identical and offset to enable broad faces of the first and second platens to remain parallel between settings, or the guide channels 144 can be dissimilar such that broad faces of the first and second platens translate linearly and arcuately between settings.

[0050] In the third and forth implementations of the first variation, the actuator can be an electric gearhead motor or any other suitable type of motor, and the drive screw can be an acme lead screw or any other suitable type of lead screw. The motor can be directly or indirectly coupled to the drive screw (e.g., via a flex coupling or a universal joint), and the drive screw can directly engage the carriage or the first platen 141 or engage the first platen 141 via a lever arm, nut 144, or other suitable component.

[0051] However, the displacement device 140 of the foregoing implementations can include any other component and define any other configuration to manipulate the reservoir 130 to thereby transition the deformable region 122 between retracted and expanded settings. The dynamic tactile interface can also include any number of similar or dissimilar displacement devices and/or reservoirs configured to transition a multiple fluidly coupled or fluidly discrete deformable regions between expanded and retracted settings.

4.2 Bellows

[0052] In another variation of the dynamic tactile interface, the reservoir 130 includes a bellows 245 configured to hold fluid, as shown in FIGS. 8A and 8B. The bellows 245 can be fluidly coupled to the fluid channel 112 via a junction block 343, barb, and/or via, etc., and the combination of any of the foregoing components with the fluid channel 112, the fluid conduit 114, the bellows 245, and the deformable region 122 can define a sealed and enclosed fluid system.

[0053] In one implementation, the bellows 245 includes a metallic structure, such as a stainless steel, electron-beam welded structure. Alternatively, the bellows 245 can be a plastic or polymer structure, such as a blow-molded PVC structure. The bellows 245 can be circular in cross section, rectangular in cross section, or of any other suitable cross section. The bellows 245 can also be elongated, squat, or of any other suitable form or geometry. Furthermore, like the bladder described above, the bellows 245 can be sized for a requisite total fluid displacement between retracted and expanded settings.

[0054] In this second variation of the reservoir 130 that includes a bellows 245, the displacement device 140 can include a linear actuator that advances and retracts the bellows 245 to expand and retract the deformable region 122, respectively. The linear actuator of the displacement device 140 can include a rotary actuator 143 coupled to any one or more of a bellcrank, a cam, a lead screw paired with a nut 144, or any other suitable device configured to translate rotary motion into linear motion, as shown in FIG. 8A. Alternatively, the linear actuator can be a linear motor, a solenoid, or any other suitable type of actuator. Generally, the bellows 245 can be captured on one end, and the linear actuator can apply a

compressive and/or tensile force to the opposite end of the bellows 245 to manipulate the internal volume of the bellows 245.

[0055] The displacement device 140 can also include a carriage that maintains alignment of the bellows 245 throughout its travel. The carriage, bellows 245, and/or linear actuator (e.g., rotary actuator 143 and mechanism) can further include a mechanical stop at each end of a desired travel limit such that a linear actuator controller (and/or processor) can monitor current draw of the linear actuator to determine the position thereof, as described above. In one example, the bellows 245 can be a squat round bellows 245 coupled to a rotary actuator 143 via a lead screw and bellcrank, wherein endstops arranged on the lead screw define travel limits of the displacement device 140 and bellows 245. In another example, a first end of the bellows 245 is fixed (e.g., rigidly coupled to the substrate no, such as through the touch sensor and/or the display 150), and a second end of the bellows 245 opposite the first end runs in a track parallel to the axis of the bellows 245. In this example, a lead screw is arranged parallel and offset from the track, is supported near the first end of the bellow, and runs through a nut 144 coupled to the second end of the bellows 245. Thus, in this example, the actuator 143 spins the lead screw to drive the second end of the bellows 245 toward and away from the first end to expanded and retract the deformable region 122, respectively.

[0056] However, the reservoir 130 that includes a bellows 245 can be implemented in any other way and can be manipulated between settings in any other way and by any other suitable displacement device to transition the deformable region 122 between settings.

4.3 Coiled Tube

[0057] In another variation of the dynamic tactile interface, the reservoir 130 includes a tube defining a first end fluidly coupled to the fluid channel 112 and constrained relative to the substrate no, and the displacement device 140 includes a rotary actuator 143 coupled to the tube 341 remote from the first end and configured to transition the deformable region 122 from the retracted setting to the expanded setting by winding the tube 341 to displace a portion of the volume of fluid 170 within the tube 341 into the fluid channel 112.

[0058] For example, in this variation, the reservoir 130 of the dynamic tactile interface includes: a tube 341 including a first end and a second end opposite the first end, the first end constrained and defining an outlet; a cap 349 coupled to the second end of the tube 341. In this example, the volume of fluid 170 is arranged within the tube 341. Furthermore, the displacement device 140 includes: a rotary actuator 143 including an output shaft 146 coupled to the second end of the tube 341 and configured to wind the tube 341 to displace a portion of the volume of fluid 170 from the tube 341; and a balance spring 247 coupled to the second end of the tube 341 and configured to balance a torque applied by the tube 341 to the output shaft 146 of the rotary actuator 143.

[0059] In this third variation of the dynamic tactile interface, the tube 341 can be fluidly coupled at the first end to the fluid channel 112 via a barb, junction block 343, or secondary tube, etc. to define a sealed and enclosed fluid system with the fluid channel 112, the fluid conduit 114, and the deformable region 122, as shown in FIGS. 9A and 9B. The actuator 143 of the displacement device 140 can thus twist the tube 341, thereby constricting the interior wall of the tube 341, reducing the internal volume of the tube 341, and displacing fluid out of

the tube 341 and into the fluid channel 112 to transition the deformable region 122 into the expanded setting. The tube 341 can therefore be of an elastic or elastomeric material, such as silicone rubber, latex, or PVC, such that the tube 341 can be reliably and repeatedly twisted without substantial plastic (i.e. permanent) deformation.

[0060] In one example implementation, the tube 341 defines a smooth tube of a constant circular cross section and wall thickness along its length. In another example implementation, the tube 341 is internally and/or externally ribbed or corrugated, which aids the tube 341 in returning to an initial uncoiled (i.e., untwisted) state. In yet another example implementation, the tube 341 includes an elastic tubular core inset within a metallic coil spring. In a similar example implementation, the tube 341 includes a metallic coil spring encased in an elastomer to enclose an internal inside the metallic coil spring. For example, the tube 341 can include an internal or external stent configured that winds with the tube 341 and is configured to return the tube 341 to an unwound state once a torque is released from the tube 341. The tube 341 can similarly include linear and/or coiled shape memory elements embedded within a pliable tubular core of one or more elastomeric materials. For example, the tube 341 can be a silicone rubber tube with a shape-memory alloy (SMA) wire coil shallowly embedded in the external surface of the tube 341.

[0061] The tube 341 can also define a varying cross-section and/or geometry along its length to control location of an initial fold (i.e., coil) in the tube 341 as the actuator 143 begins to wind the tube 341 from a fully-uncoiled position. The cross-section and/or geometry of the tube 341 can further control propagation of folds along the tube 341 as the actuator 143 further winds the tube 341. In particular, the cross-section and/or geometry of the tube 341 can initiate a first fold at the second end of the tube 341 with each subsequent fold propagating sequentially and adjacent a previous fold as the tube 341 is wound, thereby displacing fluid fully from the second end of the tube 341 to the first end of the tube 341 and into the fluid channel 112. Such cross-section and/or geometry can substantially prevent capture of fluid between two folds in the tube 341, which may otherwise limit the maximum displacement capacity of the tube 341 and/or cause the tube 341 to rupture from increased fluid pressure between two folds.

[0062] In one example implementation, the tube 341 defines a circular cross-section along its length with a flat section of a second width on the exterior of the tube 341 at its second end. In this example implementation, the flat section tapers down to a first width less than the second width proximal the first end of the tube 341. Thus, in this example implementation, the maximum hoop stress that the tube 341 can withstand before buckling can be less at the second end than at the first end such that the tube 341 first buckles—to yield a first fold—at the second end and continues to buckle along sequential sections of the tube 341. In this example implementation, the tube 341 can define additional tapered planar sections along its exterior (and/or interior). For example, the tube 341 can define an octagonal external cross-section at the second end, which transitions into a circular external cross-section at the first end.

[0063] In another example implementation, the tube 341 defines a trough or U-shaped cross-section at the second end, which transitions into a square or circular cross-section toward the first end of the tube 341. In this implementation, the trough can create a weakest region in the tube 341 (e.g., a linear section of the tube 341 capable of a maximum hoop

stress less than any other linear section of the tube 341) proximal at the second end such that the second end of the tube 341 is first to buckle or coil as the actuator 143 winds the tube 341 from a fully-unwound state.

[0064] In yet another example implementation, the tube 341 defines a circular cross-section that tapers from a first external diameter at the first end to a second external diameter less than the first external diameter at the second end. In this example implementation, the tube 341 can define a constant wall thickness along its length. Furthermore, the wall thickness of the tube 341 can taper from a first thickness proximal the first end to a second thickness less than the first thickness proximal the second end. In this example implementation, the tube 341 can thus be 'weakest' at the second end and capable of withstanding a maximum hoop stress before buckling that increases along the length of the tube 341 from the second end toward the first end. This configuration can thus yield preferential coiling of the tube 341 starting at the second end of the tube 341 and moving linearly along the tube 341 toward the first end as the actuator 143 winds the tube 341.

[0065] In the foregoing example implementation, the internal diameter of the tube 341 can taper from a first diameter at the first end to a second diameter less than the first diameter at the second end. Alternatively, the internal diameter of the tube 341 can taper from a first diameter at the first end to a second diameter greater than the first diameter at the second end. In this implementation, the tube 341 can displace a volume of fluid 170 per coil or per linear section of the tube 341 that is greater at the second end than at the first end of the tube 341. Thus, as the actuator 143 winds the tube 341, the resolution of volume displacement from the tube 341 can increase as additional fluid is pumped out of the tube 341 and into the fluid channel 112. In particular, the actuator 143 can rotate (at substantially constant speed) to first coil the second end of the tube 341 to quickly inflate the deformable region 122 from the retracted setting and then progressively coil subsequent sections of the tube 341 toward the first end to achieve a specific volume displacement from the tube 341 with smaller and smaller volumes of fluid displaced as additional sections of the tube 341 are coiled.

[0066] In yet another implementation, the tube 341 is pinched proximal the second end. For example, the reservoir 130 can include a crimp, a clamp, or a band that constricts the tube 341 locally proximal the second end to cause the tube 341 to wind first at the second end. Alternatively, the tube 341 can be formed or reformed with a first coil proximal the second end. However, the tube 341 and/or the reservoir 130 can include any other feature or be of any other geometry to control a site of first coiling on the tube 341 when the displacement device 140 first winds to the tube 341 to transition the deformable region 122 from the retracted setting to the expanded setting.

[0067] The tube 341 can also be of a coiled geometry, such as a densely-wrapped coil or a loosely-wrapped coil. Furthermore, the tube 341 can also be housed in a substantially rigid sheath or coil that prevents the tube 341 from folding over itself when twisted and/or released. For example, the tube 341 can be arranged within an elongated housing of internal cross-section that accommodates enough offset from the tube 341 to allow the tube 341 to coil once when twisted but that prevents the coiled section of the tube 341 from coiling back on themselves. For example, the internal width and/or diameter of the housing can be approximately twice the external diameter of the tube 341. As described above, the reservoir 130 can also

include a cap 349 that closes the second end of the tube 341 and functions as a junction between the tube 341 and the rotary actuator 143. For example, the cap 349 can include a crimp fitting that locks into the second end of the tube 341, and the cap 349 can further include a keyed or splined bore that slips over an output shaft 146 of the actuator 143 to transfer torque from the actuator 143 into the tube 341. However, the tube 341 can be of any other form, geometry, cross section, and/or material.

[0068] As described above, in this variation, the displacement device 140 includes a rotary actuator 143 configured to twists the tube 341, thereby displacing fluid out of the tube 341 and into the fluid channel 112. For example, the actuator 143 can include a gearhead motor with output shaft 146 coupled to the tube 341, such as via the cap. Actuation of the gearhead motor in a first arcuate direction can thus twist the tube 341, causing it to coil and reducing its internal volume. Similarly, actuation of the gearhead motor in a second—opposite—arcuate direction can unwind the tube 341, enabling fluid to flow back into the tube 341. The actuator 143 can be an electric motor, an electric gearhead motor, a rotary solenoid, a stack of doped latex tubes, or any other suitable actuator.

[0069] Alternatively, in an application of the dynamic tactile interface 100 within a computing device defining multiple configurations (e.g., a "flip phone" or a "slide phone"), a hinge, track, or other mechanism within the computing device can be coupled to the second end of the tube 341. Thus, in this application, a force or torque applied (e.g., manually) to the computing device to transition the computing device between configurations can be transmitted into the tube 341 to twist the tube, thereby transitioning the deformable region between settings. The second end of the tube 341 can also be coupled to a power transmission component that translates a manual input directly into the tube 341 to manipulate fluid into and/or out of the tube. However, the second end of the tube can be coupled to any other type of manual, electromechanical, pneumatic, or other actuator or power transmission component.

[0070] In one example implementation, the actuator 143 is mounted at a fixed distance from the first end of the tube 341 such that the length of the tube 341 remains substantially constant as it is coiled and uncoiled. Alternatively, the actuator 143 can be configured to move along a linear slide parallel to an axis of the tube 341 to accommodate a change in length of the tube 341 as the tube 341 is coiled and uncoiled, thereby limiting axial tension in the tube 341, as shown in FIGS. 9A and 9B. In this example implementation, the actuator 143 can be coupled to a spring 246 (e.g., a coil spring) that tensions the tube 341 via the actuator 143 to retract the actuator 143 once power is cut from the actuator 143 or when the actuator 143 is reversed to uncoil the tube 341 from a twisted state. For example, the spring 246 can include a coil spring coupled to the actuator 143 at a far side of the actuator 143 opposite the second end of the tube 341 and coupled to the substrate 110 opposite the first end of the tube 341. Thus, as the tube 341 coils and shrinks in length, the spring 246 can elongate, increasing tension on the tube 341 to return the tube 341 to the uncoiled state. Alternatively, the spring 246 can include a coil spring arranged over the tube 341 with its axis coincident with the axis of the tube 341, the coil spring acting directly on the rotary actuator 143. Thus, as the tube 341 coils and shrinks in length, the spring 246 can compress, increasing a restorative force applied to the actuator 143 to tension the tube 341.

Similarly, a spring can be directly coupled to the second end of the tube 341 to tension the tube 341 as it is wound, and the cap 349 and include an internal or external spline. The actuator 143 can thus be coupled to the cap 349 via a splined shaft that engages the spline of the cap 349 such that the cap 349 can translate relative to the actuator 143 as the tube 341 is wound. However, for the actuator 143 that moves along a track or for the second end of the tube 341 that translates relative to the rotary actuator 143, the spring 246 can be any other suitable type of spring arranged in any other way to tension the tube 341 to return the tube 341 to an uncoiled state when the actuator 143 releases torque on the tube 341 and/or reverse in direction to uncoil the tube 341.

[0071] The displacement device 140 can also include a balance spring 247 configured to balance a torque applied by the tube 341 to an output shaft 146 of the rotary actuator 143. In particular, the balance spring 247 can apply a moment to the output shaft 146 of the actuator 143 that is substantially equal and opposite to a moment applied to the output shaft 146 of the actuator 143 for at least one uncoiled positions of the tube 341. For example, when the tube 341 is in half-coiled state (i.e., tube is wound along half of its length), the balance spring 247 can fully balance a torque applied to the output shaft 146 of the actuator 143 by the tube 341. Thus, the balance spring 247 can reduce (e.g., halve) a maximum torque that the actuator 143 must output to wind the tube 341 throughout the possible coiled and uncoiled positions of the tube 341.

[0072] In one configuration, the actuator 143 includes an electric motor with a common output shaft 146 passing through end of the motor. In this configuration, the tube 341 is coupled to output shaft 146 at a first side of the motor, and the balance spring 247 is coupled to the output shaft 146 at the opposite end of the motor and fixed at a far end remote from the first end of the tube 341 with the axis of the balance spring 247 substantially coincident with the axis of the tube 341. During installation, with the tube 341 fully unwound, the balance spring 247 can be preloaded to apply a torque to the output shaft 146 of the actuator 143 such that the balance spring 247 cancels a torque applied to the actuator by the tube 341 when the tube 341 is half-coiled. In this configuration, the balance spring 247 can include a second tube 342, such as substantially similar to the (first) tube—which contains fluid, though the second tube 342 can be devoid of fluid. Alternatively, the balance spring 247 can include a metallic coil spring, though the balance spring 247 can include any other suitable type of spring of any other suitable material.

[0073] In a similar configuration, the balance spring 247 can be directly coupled to the second end of the tube 341. For example, the cap 349 of the tube 341 can define a junction between the tube 341 and the balance spring 247. In one example implementation, the cap 349 defines a toothed gear, and the output shaft 146 of the actuator 143 is coupled to a pinion that engages the toothed gear to wind the tube 341 and the balance spring 247, as shown in FIG. 13. Alternatively, the actuator 143 can be coupled to the cap 349 of the tube 341 via a shaft that passes through the balance spring 247, as shown in FIG. 12.

[0074] In another configuration, the balance spring 247 includes a second tube 342 substantially identical to the (first) tube but, unlike the tube 341, devoid of fluid. In this configuration, the first end of the tube 341 is coupled to a junction block 343 via a barb in fluid communication with the fluid channel 112, and the second tube 342 is preloaded and simi-

larly coupled to the junction block 343 at a first end. The output shaft 146 of the actuator 143 is further coupled directly to the cap 349 at the second end of the tube 341, and the cap 349 (or the output shaft 146) includes (or is coupled to) a first pinion that engages a second pinion coupled to a second end of the second tube 342 adjacent the second end of the (first) tube. In this example, the first and second pinions can include an identical number of gears to yield a gear ratio of 1:1. Thus, as the actuator 143 twists the (first) tube in a first direction to wind the tube 341, the second tube 342 can be equally unwound in an opposite direction to balance a torque applied to the actuator 143 by the (first) tube.

[0075] In this foregoing configuration, the balance spring 247 can alternatively include a coil spring (shown in FIG. 13), a torsion bar, or other suitable component to mechanically store energy to balance a moment applied to the actuator 143 by the tube 341, and the balance spring 247 can be geared or otherwise coupled to the tube 341 in any other way and at any other ratio control transmission of torque from the balance spring 247 into the tube 341 and/or into the rotary actuator 143.

[0076] As shown in FIG. 14, the displacement device 140 can additionally or alternatively include a ratchet and pawl mechanism configured to lock a position of the second end of the tube 341 relative to the first end of the tube 341. In particular, once a target volume of fluid 170 is displaced from the tube 341, the ratchet 346 and pawl mechanism can latch to hold the position of the second end of the tube 341 such that the power to the actuator 143 can be cut without unwinding the tube 341. In one example, the pawl 345 is coupled to the actuator housing (or to an actuator mount) via a clutch 347, and the ratchet 346 is coupled to the output shaft 146 of the actuator. In this example, with the tube 341 fully unwound, as the output shaft 146 of the actuator 143 begins to rotate in a first direction to wind the tube 341, the clutch 347 moves the pawl 345 into a lock position. As the output shaft 146 of the actuator 143 continues to rotate in the first direction the pawl 345 skips over the rotating ratchet. Once the actuator 143 stops, energy stored in the coiled tube is released as a torque applied to the output shaft 146 of the actuator 143 in a second direction opposite the first direction. However, as the tube 341 begins to unwind, the pawl 345 engages the ratchet 346 and locks the arcuate position of the ratchet 346 and thus the coiled position of the tube 341. Power to the actuator 143 can thus cease as the deformable region 122 is held in the expanded setting. To transition the deformable region 122 back to the retracted setting, the output shaft 146 of the actuator 143 can begin to rotate in the opposite direction, which causes the clutch 347 to release the pawl 345 from the ratchet 346. The tube 341 can thus unwind passively, or the actuator 143 can actively return the tube 341 to an unwound state. However, the ratchet 346 and the pawl 345 can be arranged in any other configuration and can function in any other way to latch an arcuate position of the output shaft 146 of the actuator 143 and therefore a coiled position of the tube 341.

[0077] In another implementation, the displacement device 140 includes a static endplate 542 and a friction plate 541 that cooperate to lock the arcuate position of the output shaft 146 of the actuator 143 and therefore the wound position of the tube 341 in the expanded setting, as shown in FIGS. 15A and 15B. Like the pawl 345 and ratchet mechanism described above, once a target volume of fluid 170 is displaced from the tube 341, the friction plate 541 can latch to the endplate 542

to hold the position of the second end of the tube 341 such that the power to the actuator 143 can be cut without unwinding the tube 341, such as to extend a battery life of the electronic device incorporating the dynamic tactile interface. For example, the friction plate 541 can be mounting on the output shaft 146 of the actuator 143 with a threaded shaft 145 extending out away from the actuator 143 toward the second end of the tube 341. The endplate 542 can be coupled to the substrate 110 (e.g., via the touchscreen or a chassis within the electronic device) and arranged between the friction plate 541 and the tube 341 with the threaded shaft 145 engaging a threaded bore (or nut 144) passing through the endplate 542. In this example, with the tube 341 fully unwound, the friction plate 541 is offset from the endplate 542, as shown in FIG. 15A. As the output shaft 146 of the actuator 143 begins to rotate in a first direction to wind the tube 341, the threaded shaft 145 rotates in the threaded bore, advancing the friction plate 541 toward the endplate 542 according to a pitch of the threaded shaft 145 and threaded bore. As the friction plate 541 makes contact with the endplate 542, the mating surfaces bind, locking the arcuate position of the output shaft 146. The friction plate 541 and the endplate 542 thus latch the coiled position of the tube 341 to maintain the deformable region 122 in the expanded setting without sourcing additional power to hold the rotary actuator 143, as shown in FIG. 15B. To transition the deformable region 122 back to the retracted setting, the actuator 143 applies a torque to the friction plate 541 to release the friction plate 541 pawl from the endplate 542. The actuator 143 then continues to rotate in the second direction to return the tube 341 to an unwound state.

[0078] In this implementation, the initial distance between the friction plate 541 and the endplate 542 in the fully-unwound position of the tube 341 can define a preset number of rotations of the output shaft 146 before the friction plate 541 locks to the endplate 542—and therefore a preset or target number of coils or windings in the tube 341 in the expanded setting. Furthermore, in this implementation, the position of the endplate 542 and/or the position of the friction plate 541 can be set and adjusted manually. For example, a set screw can be accessed with a wrench through a external housing or body of the electronic device incorporating the dynamic tactile interface, and the set screw can be rotated to linearly translate the endplate 542 toward or away from the friction plate 541 or to adjust the arcuate position of the friction plate 541 on the threaded shaft 145. Alternatively, this adjustment can be made during initial assembly of the electronic device or after disassembly of the electronic device to tune the height, size, shape, and/or firmness, etc. of the deformable region 122 in the expanded setting, as the position of the friction plate 541 relative to the endplate 542—and therefore the number of turns of the second end of the tube 341 to drive the friction plate 541 into endplate 542—defines a maximum displacement of fluid from the tube 341. Also, in this implementation, the dynamic tactile interface can include a second endplate 542 arranged adjacent the friction plate 541 opposite the endplate 542, which can similarly define an arcuate position of the second end of the tube 341 in the retracted setting as the friction plate 541 is driven away from the endplate 542 and into the second endplate 542. However, the friction plate 541 and the endplate 542, etc. can be arranged in any other configuration and can function in any other way to latch an arcuate position of the output shaft 146 of the actuator 143 and therefore a coiled position of the tube 341 to maintain the deformable region 122 in the expanded setting.

[0079] In the foregoing variations, the dynamic tactile interface can includes a motor controller 148 (and/or processor) configured to monitor current draw of the actuator 143 and to correlate the current draw with a coiled position of the tube 341. In particular, the motor controller 148 can correlate a current draw from the actuator 143 with a volume of fluid 170 displaced from the tube 341 and control an arcuate position of the output shaft 146 of the actuator 143 accordingly. For example, the motor controller 148 (and/or processor) can implement a lookup table to associate a particular current draw or range of current draws at the actuator 143 with a particular volume of fluid 170 displacement from the tube 341. Alternatively, in the implementations above in which the dynamic tactile interface includes a friction plate 541 and an endplate 542, the motor controller 148 can correlate a rapid increase in current draw at the actuator 143 with engagement of the friction plate 541 with the endplate 542 and cut power to the actuator 143 accordingly. Similarly, the motor controller 148 can implement closed loop feedback control to move the output shaft 146 of the actuator 143 to an arcuate position associated with a minimal current draw, which can correspond to a fully-unwound state of the tube 341—and the retracted position at the deformable region 122. Additionally or alternatively, the motor controller 148 can interface with a pressure sensor fluidly coupled to the fluid channel to monitor fluid pressure with the fluid channel 112, to estimate the volume of fluid 170 displacement from the reservoir 130 accordingly, and the control the position of the actuator 143 based on the estimate fluid displacement. However, the motor controller 148 (and/or the processor) can function in any other way to control the actuator 143 to achieve a target volume displacement from the tube 341 and/or target fluid pressure within the fluid channel 112.

[0080] Furthermore, the displacement device 140 can incorporate any combination of the foregoing components or subsystems, such a pawl 345 and ratchet mechanism with a balance spring 247 or a friction plate 541 and endplate 542 with a rotary actuator 143 that translates linearly along linear track 248. However, in this variation of the reservoir 130 that includes a tube 341, the reservoir 130 and the displacement device 140 can be of any other form and/or geometry and include any other component or subsystem to displace fluid out of the reservoir 130 and into the fluid channel 112 to transition the deformable region 122 from the retracted setting to the expanded setting.

4.4 Coiled Tube Variations

[0081] In a variation similar to the foregoing, the reservoir 130 includes a linear tube coupled at a first end to an inlet of the fluid channel 112 and coupled at a second end to an outlet of the fluid channel 112, wherein the fluid conduit 114 is arranged between the inlet and the outlet of the fluid channel 112. A valve (e.g., a check valve, a one-way valve, a bi-state valve) can be arranged at each of the first end and the second end of the tube 341, and the valves can be fixed to enable fluid to fluid into the second end and out of the first end of the tube 341 such that the output shaft 146 of the actuator 143 can oscillate (e.g., clockwise 360° and then counterclockwise 360° and back) to induce flow through the tube 341. For example, the first end of the tube 341 can be fixed to the substrate 110, such as via a junction block 343, and the second end of the tube 341 can be coupled to a geared barb such that the actuator 143 can apply a torque to the barb to twist the tube 341. The tube 341, valves, and rotary actuator 143 can thus

cooperate to produce continuous circulating flow. In this configuration, the displacement device can include a bi- or tri-state valve that opens one end of the tube 341 to a second reservoir or to ambient air such that the tube 341 can draw fluid or air from the second reservoir or ambient, respectively, and into the fluid channel to transition the deformable region 122 into the expanded setting. Selective actuation of the valves can also enable the displacement device to pump fluid or air out of the fluid channel and into the second reservoir or exhausted to ambient to transition the deformable region back into the retracted setting.

[0082] In a similar configuration, valves can be transiently set in a first state to enable flow only out of the tube 341. In this configuration, the tube 341 can include any of the foregoing features described above to yield preferential initial buckling and coiling of the tube 341 near its longitudinal center such that, when the actuator 143 first applies a torque to the tube 341, the tube 341 coils at its longitudinal center with additional coils subsequently forming on each side of the longitudinal center to drive fluid out of each end of the tube 341. Thus, once the deformable region 122 is fully expanded, power to the actuator 143 can be cut, as the valves prevent fluid from draining back into the tube 341. (At this stage, the actuator 143 can also be actively driven in reverse to control uncoiling of the tube 341.) To retract the deformable region 122, the state of the valves can be switched to allow fluid only to drain back into the tube 341, and the actuator 143 can also be actively driven in reverse to uncoil the tube 341, or the tube 341 can uncoil passively to draw fluid back from the fluid channel 112. Therefore, in this configuration, fluid can be pumped from the tube 341 into the multiple inlets at the substrate 110, which can yield more uniform flow of fluid through the fluid channel 112. Furthermore, for the tactile layer 120 that includes multiple deformable regions, each arranged over a fluid conduit coupled to the fluid channel 112, this configuration can further yield more uniform transition of the deformable region(s) 122 as more uniform fluid flow, higher flow rates, and/or higher fluid pressures may be enabled by the two fluid inlets over the single fluid inlet described above.

[0083] For example, in the previous configuration(s), a first valve can be arranged between ambient air and the tube, and a second valve can be arranged between the tube and the fluid channel. To pump fluid into the fluid channel to expand the deformable region, within the tube fully unwound, the first valve can be opened and the second valve closed to enable air to fill the tube. The states of the valves can then switch, and the actuator can wind the tube to displace air into the fluid channel. (The actuator can also begin to wind the tube before the valve states switch to pre-pressurize the tube.) Once the tube is sufficiently wound, the second valve to switch to a closed state to hold air in the fluid channel. To pump additional air into the fluid channel, the first valve can open and the actuator can actively or passively unwind the tube to allow additional air to fill the unwound tube. The first valve can then close, the second valve then opened, and the tube further wound to displace additional air into the fluid channel. To passively remove air from the fluid channel, the actuator can unwind the tube with the first and second valves open to exhaust air back to ambient. However, to actively pump air out of the fluid channel, the dynamic tactile interface can reverse the foregoing series of steps.

[0084] In another configuration, the second end of the tube 341 is open to ambient air, and the actuator 143 winds the tube

341 to pump air from outside the electronic device into the fluid channel 112 to transition the deformable region 122 between settings. Once wound, the tube 341 can seal air inside the fluid channel to maintain the deformable region 122 in the expanded setting, and the actuator 143 can release the tube, and the tube can unwind to release air from the fluid channel 112, thereby releasing the deformable region 122 to transition back to the retracted setting.

[0085] In the foregoing implementations, the valve(s) can be any other suitable type of valve, such as a standard electromechanical bi-state (i.e., open or closed) valve. However, the tube 341 can support fluid flow through each of its first and second ends and can cooperate in any other way with the rotary actuator 143, valve(s), etc. to displace fluid into and/or out of the fluid channel 112 to transition the deformable region 122 between settings.

[0086] Generally, manipulation of the tube as described above functions to both decrease an internal volume of the tube and to store potential energy in the wall(s) of the tube (or attached mechanical structure). In particular, by decreasing the internal volume of the tube, fluid is displaced out of the tube and into the fluid channel to transition the deformable region into the expanded setting. Furthermore, by storing energy in the wall(s) of the tube (and/or an attached mechanical structure), the tube unwinds itself once torque or tension on the tube is released, thereby returning to a larger-volume state (and drawing fluid back into the tube). The tube can therefore be manipulated as described above by twisting the tube about the tube's axis. Alternatively, the actuator can stretch the tube along its axis (or perpendicular to its axis), the internal volume of the tube thereby decreasing and the tube storing potential energy from the displacement. In this configuration, once the tube is released, energy stored in the walls of the tube can move the tube back to its original length, thereby drawing fluid back into the tube. In yet another configuration, the tube can be wound about an axis perpendicular to the axis of the tube. For example, the tube can be wound around a spool like a fire hose to displace fluid out of the tube, and the energy stored in the wall of the tube can cause the tube to unwind from the spool once torque or tension on the spool is released. However, the dynamic tactile interface can include any other actuator that manipulates the tube in any other way to change the internal volume of the tube and to store energy in the wall of the tube and/or a connected mechanical structure (e.g., a spring, etc.).

4.4 Peristaltic Pump

[0087] In a fourth variation of the dynamic tactile interface, the reservoir 130 includes any of a fluid bladder, a tube 341, a diaphragm, a bellows 245, a static vessel, or any other suitable vessel or container configured to hold fluid. The reservoir 130 is fluidly coupled to the fluid channel 112 via the displacement device 140, which includes a peristaltic pump configured to displace fluid into and out of the reservoir 130 to transition the deformable region 122 between the expanded and retracted settings, respectively.

[0088] In one example implementation, the reservoir 130 is partially defined by a portion of the substrate 110 opposite the tactile layer 120. For example, the portion of the substrate 110 can include a recessed area or valley. A first open stage channel 442 connects the portion of the substrate 110 to a first holding cavity 441 on the back surface of the substrate 110 proximal the portion of the substrate 110. A second open stage channel 442 further connects the first holding cavity 441

to a second holding cavity **441**, and a third open stage channel **442** connects the second holding cavity **441** to a third holding cavity **441**. The holding cavities are arranged equidistant from a common point, and the last (e.g., third) holding cavity **441** is fluidly coupled to the fluid channel **112**, such as with a fluid via **446** that passes through the substrate **110** to meet the fluid channel **112**, such as shown in FIG. 10A. An elastomer layer **445** bonded to the back surface of the substrate no encloses the portion of the substrate no to define the reservoir **130**, encloses the open stage channels **442**, and the encloses the holding cavities to create a fully-enclosed fluid system including the reservoir **130**, multiple stage channels **442**, multiple holding cavities, the fluid channel **112**, and the cavity adjacent the deformable region **122**.

[0089] In this example implementation, the displacement device **140** further includes one tappet **443** retained over each holding cavity **441**, a displacement plate **447**, and a rotary actuator **143**. The displacement plate **447** defines a channel in the form of a ring torus canted off-axis from an axis of rotation of the displacement plate **447**, such as shown in FIG. 1a. The central diameter of the torus is sized such that the channel engages and retains each tappet **443** over a respective cavity. The actuator **143** (e.g., a gearhead motor with a bevel drive output) drives the displacement plate **447** about its axis of rotation, wherein high and low points of the torus-shaped channel contact each tappet **443** in phase, thus causing the tappets **443** to periodically and serially depress and release the elastomer layer **445** over respective holding cavities. Serial depression and release of the elastomer over the holding cavities can thus cause fluid pressure to build in the stage channels **442** between holding cavities, and timed release of tappets **443** via the displacement plate **447** can cause fluid to flow through the stage channels **442** in a continuous direction (i.e. out of the reservoir **130**) as the actuator drives the displacement plate **447** in a first direction of rotation. By reversing the rotation of the actuator, the displacement device **140** can similarly change the direction of fluid flow through the system.

[0090] This example implementation of the displacement device **140** can include additional stages, such as a fourth stage with a fourth stage channel **442** that fluidly couples a fourth holding cavity **441** to the third holding cavity **441**, such as shown in FIG. 10A. Like the first, second, and third stages described above, each additional stage can include a holding cavity **441** arranged at a common distance from a shared point. Furthermore, each additional stage can be sealed within the enclosed fluid system by the elastomer layer **445**, and a tappet **443** can act on the corresponding holding cavity **441** through the elastomer layer **445**.

[0091] The holding cavities can be hemispherical, such as with a spherical radius substantially equivalent to the sum of the spherical radius of a tappet **443** and the thickness of the elastomer layer **445**, such as shown in FIG. 10B. Alternatively, the holding cavities can be cylindrical, conical, or frustoconical in geometry, or the holding cavities can be of any other suitable geometry.

[0092] The size and geometry of the tappets **443** can be matched to the size and geometry of the holding cavities and/or the thickness of the elastomer layer **445** over the holding cavities. Generally, a tappet **443** can be sized for substantially minimal clearance between the elastomer layer **445** and the corresponding holding cavity **441** such that fluid leakage past the holding cavity **441** is substantially minimized when the tappet **443** is fully depressed, such as in during a steady-

state position (e.g., a fully-retracted setting, a fully-expanded setting). The tappets **443** can also be of a substantially hard material. For example, for the holding cavity **441** that is substantially hemispherical, the tappets **443** can be stainless steel or casehardened chromium-molybdenum steel ballbearings. Alternatively, the tappets **443** can be cylindrical, conical, frustoconical, or any other suitable shape to match the geometry of the holding cavities.

[0093] In a similar configuration, the displacement plate **447** is inverted and fixed with two stage channels **442** fluidly coupled to an inlet and to an outlet through the displacement plate **447**. A second actuator plate is arranged over the displacement plate **447**, rotates around a center of the stationary displacement plate **447**, and retains tappets **443** (e.g., ball bearings) at a specific radius from the center such that the tappets **443** fall into tracks on the displacement plate **447**. As the tappets **443** are forced around the stationary displacement plate **447**, a moving seal is formed which forces fluid into the inlet, around the channels, and out of the outlet of the displacement plate **447**. However, in various configurations of this variation, the displacement device **140** can include any other component or feature of any other suitable material or geometry and can cooperate with the substrate **110** and/or reservoir in any other way to transition the deformable region **122** between the retracted setting and expanded setting.

[0094] In the foregoing variations, implementations, example implementations, and examples, the steady-state position of the displacement device **140** and/or actuator can yield a positive pressure (i.e., greater than atmospheric pressure) within the reservoir **130**, fluid channel, and cavity in and/or during a transition into the expanded setting and a negative pressure (i.e. vacuum, or less than atmospheric pressure) within the reservoir **130**, fluid channel, and cavity in and/or during a transition into the retracted setting. Positive pressure in the enclosed fluid system (relative to atmospheric pressure) in the expanded setting can enable the deformable region **122** to rise above the peripheral region **121** to create a tactilely distinguishable feature on the tactile surface. Furthermore, negative pressure in the enclosed fluid system (relative to atmospheric pressure) in the retracted setting can draw fluid out of the cavity to substantially ensure that the deformable region **122** transitions to a position that is substantially flush with the peripheral region **121** to effectively eliminate a feature tactilely distinguishable from the peripheral region **121** on the tactile surface. For example, the displacement device **140** can maintain a pressure of 15 psi above atmospheric pressure within the enclosed fluid system in the expanded setting, and the displacement device **140** can maintain a pressure of 5 psi below atmospheric pressure within the enclosed fluid system in the retracted setting. However, the dynamic tactile interface can function in any other way to transition the deformable region **122** between retracted and expanded settings.

5. Sensor and Display

[0095] As shown in FIG. 2, one variation of the dynamic tactile interface further includes a sensor **160** coupled to the substrate no opposite the tactile layer **120** and configured to output a signal corresponding to an input on a tactile surface of the tactile layer **120**. Generally, a sensor **160** functions to enable detection on an input on the tactile surface, such as at the peripheral region **121** and/or at the deformable region **122** by outputting a corresponding signal. For example, a sensor **160** can be a capacitive touch sensor or a resistive touch

sensor. A processor within the corresponding electronic device and coupled to a sensor 160 can thus interpret an output from a sensor 160 to detect a corresponding input on the tactile surface, such as from a finger or a stylus, as well as a location of the input on the tactile surface.

[0096] As shown in FIG. 2, one variation of the dynamic tactile interface further includes a display 150 coupled to the substrate 110 opposite the tactile layer 120 and configured to output an image of an input key substantially aligned with the deformable region 122. Generally, the display 150 functions to provide visual guidance at the tactile layer 120 by rendering a corresponding image, which is transmitted through the substrate 110 and the tactile layer 120 for viewing by a user. For example, the substrate 110, the tactile layer 120, and the volume of fluid 170 can be substantially transparent.

[0097] However, a sensor 160 and/or the display 150 can be implemented as described in U.S. patent application Ser. No. 11/969,848, U.S. patent application Ser. No. 13/414,589, U.S. patent application Ser. No. 13/456,010, U.S. patent application Ser. No. 13/456,031, U.S. patent application Ser. No. 13/465,737, and/or U.S. patent application Ser. No. 13/465,772.

[0098] As a person skilled in the art will recognize from the previous detailed description and from the figures and claims, modifications and changes can be made in the foregoing embodiments of the invention without departing from the scope of this invention as defined in the following claims.

I claim:

1. A dynamic tactile interface, comprising:
 - a substrate defining a fluid channel and a fluid conduit fluidly coupled to the fluid channel;
 - a tactile layer comprising a peripheral region and a deformable region, the peripheral region coupled to the substrate, and the deformable region arranged over the fluid conduit, disconnected from the substrate, and operable between a retracted setting and an expanded setting, the deformable region elevated above the peripheral region in the expanded setting;
 - a tube comprising a first end fluidly coupled to the fluid channel and constrained relative to the substrate;
 - a volume of fluid within the tube; and
 - an actuator coupled to the tube remote from the first end and configured to transition the deformable region from the retracted setting to the expanded setting by winding the tube to displace a portion of the volume of fluid within the tube into the fluid channel.
2. The dynamic tactile interface of claim 1, wherein the tube comprises a second end opposite the first end, and further comprising a second tube comprising a third end coupled to the second end and a fourth end constrained relative to the substrate opposite the first end, wherein the actuator is coupled to the second end by a shaft passing through the second tube, and wherein the actuator is configured to transition the deformable region from the retracted setting to the expanded setting by rotating in a first direction to wind the tube and to unwind the second tube.
3. The dynamic tactile interface of claim 2, wherein the tube and the second tube are physically coextensive.
4. The dynamic tactile interface of claim 2, wherein the actuator is further configured to transition the deformable region from the expanded setting to the retracted setting by rotating in a second direction opposite the first direction to unwind the tube and to wind the second tube.

5. The dynamic tactile interface of claim 1, further comprising a linear track, wherein the actuator is configured to run along the track parallel to an axis of the tube, and wherein the actuator comprises an output shaft coupled to a second end of the tube opposite the first end.

6. The dynamic tactile interface of claim 5, further comprising a spring coupled to the actuator opposite the output shaft and configured to retract the actuator along the linear track to unwind the tube.

7. The dynamic tactile interface of claim 1, wherein the actuator comprises a housing and an output shaft coupled to the tube, is configured to rotate in a first direction to transition the deformable region from the retracted setting to the expanded setting, and is configured to rotate in a second direction opposite the first direction to transition the deformable region from the expanded setting to the retracted setting, and further comprising a ratchet and a clutch coupled to the output shaft and a pawl coupled to the housing, wherein the pawl is configured to engage the ratchet to latch an arcuate position of the output shaft in the expanded setting, and wherein the clutch is configured to retract the pawl to release the ratchet in response to rotation of the output shaft in the second direction.

8. The dynamic tactile interface of claim 1, wherein the actuator comprises an output shaft coupled to the tube and configured to rotate in a first direction to transition the deformable region from the retracted setting to the expanded setting and to rotate in a second direction opposite the first direction to transition the deformable region from the expanded setting to the retracted setting, and further comprising a static endplate coupled to the substrate and a friction plate coupled to an output shaft of the actuator, wherein the actuator is configured to drive the friction plate into the endplate to lock the tube in a wound position corresponding to the expanded setting.

9. The dynamic tactile interface of claim 8, wherein the friction plate is threaded into the endplate and is configured to lock into the endplate after a preset number of rotations of the output shaft.

10. The dynamic tactile interface of claim 1, wherein the actuator comprises a direct-current electric gearhead rotary motor.

11. The dynamic tactile interface of claim 1, wherein the tube defines a first wall thickness proximal first end and a second wall thickness proximal a junction between the actuator and the tube, the first wall thickness greater than the second wall thickness.

12. The dynamic tactile interface of claim 1, wherein the tube defines a circular internal cross-section a circular external cross-section proximal the first end of the tube, and a semi-circular external cross-section proximal a second end of the tube opposite the first end.

13. The dynamic tactile interface of claim 1, wherein the tube comprises a first pinched region proximal a junction between the actuator and the tube.

14. The dynamic tactile interface of claim 1, wherein the tube comprises an elastomeric tube and a cap at a second end opposite the first end, wherein the first end engages a barb coupled to the substrate, and wherein the actuator is coupled to the cap.

15. The dynamic tactile interface of claim 1, further comprising a stent arranged inside the tube and configured to unwind the tube.

16. The dynamic tactile interface of claim **1**, wherein the substrate comprises a support member adjacent the deformable region, and wherein the fluid conduit communicates fluid from the fluid channel through the support member and toward the deformable region.

17. The dynamic tactile interface of claim **15**, wherein the deformable region is flush with the peripheral region in the retracted setting, and wherein the support member is configured to support the deformable region from inward deformation passed flush with the peripheral region.

18. The dynamic tactile interface of claim **1**, further comprising a sensor coupled to the substrate opposite the tactile layer and configured to output a signal corresponding to an input on a tactile surface of the tactile layer.

19. The dynamic tactile interface of claim **1**, wherein the substrate, the tactile layer, and the volume of fluid are substantially transparent, and further comprising a display coupled to the substrate opposite the tactile layer and configured to output an image of an input key substantially aligned with the deformable region.

20. A displacement device for a dynamic tactile interface, comprising:

a tube comprising a first end and a second end opposite the first end, the first end constrained and defining an outlet;

a cap coupled to the second end of the tube;

a volume of fluid within the tube;

a rotary actuator comprising an output shaft coupled to the second end of the tube and configured to wind the tube to displace a portion of the volume of fluid from the tube; and

a balance spring coupled to the second end of the tube and configured to balance a torque applied by the tube to the output shaft of the rotary actuator.

21. The dynamic tactile interface of claim **20**, wherein the balance spring comprises a second tube pre-wound and configured to unwind as the tube is wound and to wind as the tube is unwound.

* * * * *