

(19) World Intellectual Property
Organization
International Bureau



(43) International Publication Date
22 September 2005 (22.09.2005)

PCT

(10) International Publication Number
WO 2005/086591 A3

- (51) International Patent Classification⁷: **G06F 17/30** (74) Agent: FRIEDMAN, Mark; 7 Jabotinsky St., 52520 Ramat Gan (IL).
- (21) International Application Number: PCT/IL2005/000313 (81) Designated States (unless otherwise indicated, for every kind of national protection available): AE, AG, AL, AM, AT, AU, AZ, BA, BB, BG, BR, BW, BY, BZ, CA, CH, CN, CO, CR, CU, CZ, DE, DK, DM, DZ, EC, EE, EG, ES, FI, GB, GD, GE, GH, GM, HR, HU, ID, IL, IN, IS, JP, KE, KG, KP, KR, KZ, LC, LK, LR, LS, LT, LU, LV, MA, MD, MG, MK, MN, MW, MX, MZ, NA, NI, NO, NZ, OM, PG, PH, PL, PT, RO, RU, SC, SD, SE, SG, SK, SL, SM, SY, TJ, TM, TN, TR, TT, TZ, UA, UG, US, UZ, VC, VN, YU, ZA, ZM, ZW.
- (22) International Filing Date: 17 March 2005 (17.03.2005)
- (25) Filing Language: English
- (26) Publication Language: English
- (30) Priority Data: 60/553,601 17 March 2004 (17.03.2004) US
- (71) Applicant (for all designated States except US): HRVision Ltd. [IL/IL]; Malcha Technology Park, Bldg. 1, 91487 Jerusalem (IL).
- (72) Inventor; and (84) Designated States (unless otherwise indicated, for every kind of regional protection available): ARIPO (BW, GH, GM, KE, LS, MW, MZ, NA, SD, SL, SZ, TZ, UG, ZM, ZW), Eurasian (AM, AZ, BY, KG, KZ, MD, RU, TJ, TM), European (AT, BE, BG, CH, CY, CZ, DE, DK, EE, ES, FI, FR, GB, GR, HU, IE, IS, IT, LT, LU, MC, NL, PL, PT, RO,
- (75) Inventor/Applicant (for US only): COHEN, Emanuel [IL/IL]; Bruria 7, 93184 Jerusalem (IL).

[Continued on next page]

(54) Title: METHOD OF CANDIDATE SELECTION USING AN ORGANIZATION-SPECIFIC JOB PROFILE

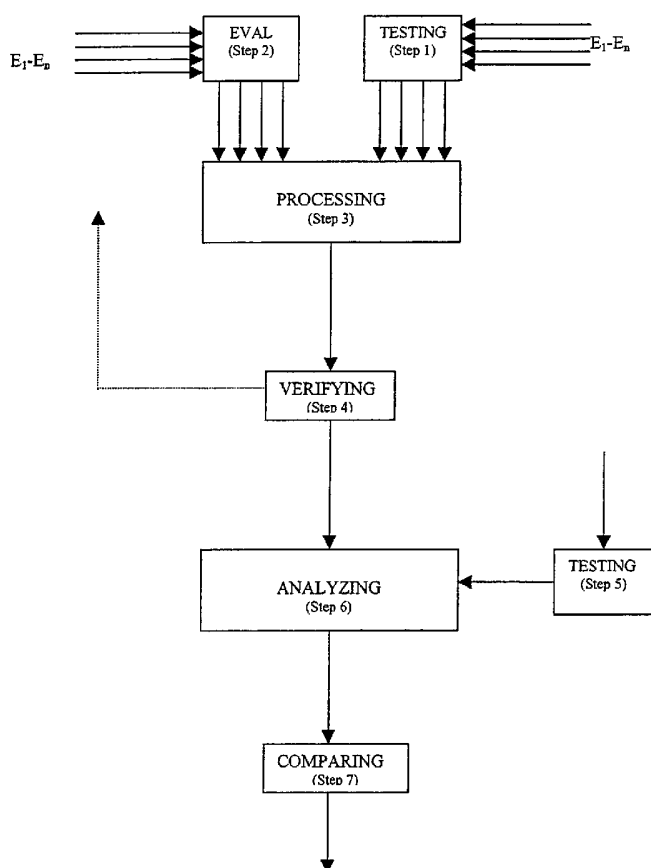

(57) Abstract: A method and system for selecting a candidate for a work position using performance data from each worker in a pool of existing workers, the method including the steps of: (a) inputting into a computer-implemented processing stage, for each worker in the pool of existing workers: (i) a Personal Profile (step 1) relating to a set of Personal Parameters, and (ii) a Performance Profile (step 2), (b) processing the Personal Profile and the Performance Profile of each of the existing workers, so as to produce a Set of Candidate Rules (step 3), wherein at least one candidate rule of the Set of Candidate Rules is a non-linear rule; (c) obtaining, for at least one candidate, a Personal Profile (step 5), and (d) analyzing the Personal Profile from the candidate (step 6), along with the Set of Candidate Rules, to produce a Computed Performance Rating for the candidate (step 7).



SE, SI, SK, TR), OAPI (BF, BJ, CF, CG, CI, CM, GA, GN, GQ, GW, ML, MR, NE, SN, TD, TG).

For two-letter codes and other abbreviations, refer to the "Guidance Notes on Codes and Abbreviations" appearing at the beginning of each regular issue of the PCT Gazette.

Published:

- *with international search report*
- *before the expiration of the time limit for amending the claims and to be republished in the event of receipt of amendments*

(88) Date of publication of the international search report:

20 October 2005

INTERNATIONAL SEARCH REPORT

International application No.

PCT/IL05/00313

A. CLASSIFICATION OF SUBJECT MATTER

IPC(7) : G 06F 17/30

US CL : 707/5, 104; 705/7,8,11

According to International Patent Classification (IPC) or to both national classification and IPC

B. FIELDS SEARCHED

Minimum documentation searched (classification system followed by classification symbols)

U.S. : 707/5, 104; 705/7,8,11

Documentation searched other than minimum documentation to the extent that such documents are included in the fields searched

Electronic data base consulted during the international search (name of data base and, where practicable, search terms used)
EAST database

C. DOCUMENTS CONSIDERED TO BE RELEVANT

Category *	Citation of document, with indication, where appropriate, of the relevant passages	Relevant to claim No.
X	US 5,862,223 A (WALKER et al) 19 January 1999 (19.01.1999), Fig. 6 - 7, col. 14, lines 25 - 67, col. 20, lines 28 - 67, col. 25, lines 21 - 44.	1-20
A	US 6,289,340 B1 (PURAM et al) 11 September 2001 (11.09.2001), Fig. 1 - 11, col. 3, lines 50 - col.4, lines 53.	1-20



Further documents are listed in the continuation of Box C.



See patent family annex.

* Special categories of cited documents:	
"A" document defining the general state of the art which is not considered to be of particular relevance	"T" later document published after the international filing date or priority date and not in conflict with the application but cited to understand the principle or theory underlying the invention
"E" earlier application or patent published on or after the international filing date	"X" document of particular relevance; the claimed invention cannot be considered novel or cannot be considered to involve an inventive step when the document is taken alone
"L" document which may throw doubts on priority claim(s) or which is cited to establish the publication date of another citation or other special reason (as specified)	"Y" document of particular relevance; the claimed invention cannot be considered to involve an inventive step when the document is combined with one or more other such documents, such combination being obvious to a person skilled in the art
"O" document referring to an oral disclosure, use, exhibition or other means	"&" document member of the same patent family
"P" document published prior to the international filing date but later than the priority date claimed	

Date of the actual completion of the international search

12 August 2005 (12.08.2005)

Date of mailing of the international search report

09 SEP 2005

Name and mailing address of the ISA/US

Mail Stop PCT, Attn: ISA/US
Commissioner for Patents
P.O. Box 1450
Alexandria, Virginia 22313-1450

Facsimile No. (571) 273-8300

Authorized officer

Safet Metjahic

Telephone No. 305-3900