



US00D888686S

(12) **United States Design Patent**
Cheng et al.

(10) **Patent No.:** **US D888,686 S**
(45) **Date of Patent:** **** Jun. 30, 2020**

- (54) **SMART ALARM CLOCK**
- (71) Applicant: **Beijing Xiaomi Mobile Software Co., Ltd.**, Beijing (CN)
- (72) Inventors: **Zhaopeng Cheng**, Beijing (CN); **Ningning Li**, Beijing (CN); **Ying Shen**, Beijing (CN)
- (73) Assignee: **BEIJING XIAOMI MOBILE SOFTWARE CO., LTD.**, Beijing (CN)
- (**) Term: **15 Years**

D678,187 S *	3/2013	Huang	D13/103
D684,129 S *	6/2013	Vincent	D13/184
D684,957 S *	6/2013	Smith	D14/242
D708,228 S *	7/2014	Fustino	D14/203.1
D756,968 S *	5/2016	Huang	D14/214
D821,351 S *	6/2018	McManigal	D14/204
D827,610 S *	9/2018	Kim	D14/214
D832,810 S *	11/2018	McManigal	D14/204
D834,559 S *	11/2018	Zhang	D14/214
D835,605 S *	12/2018	Schoolmeester	D14/214
D864,890 S *	10/2019	Henning	D14/172
D864,894 S *	10/2019	Kim	D14/204
D864,905 S *	10/2019	Roberts	D14/210
D864,906 S *	10/2019	Roberts	D14/210
D865,714 S *	11/2019	McManigal	D14/214
D877,119 S *	3/2020	Choi	D14/214

(21) Appl. No.: **35/506,878**

(22) Filed: **Dec. 12, 2018**

(80) **Hague Agreement Data**

Int. Filing Date: **Dec. 12, 2018**
 Int. Reg. No.: **DM/200637**
 Int. Reg. Date: **Dec. 12, 2018**
 Int. Reg. Pub. Date: **Jun. 14, 2019**

(30) **Foreign Application Priority Data**

Jul. 24, 2018 (CN) 2018 3 0400736

(51) **LOC (12) Cl.** **10-01**

(52) **U.S. Cl.**
USPC **D14/214; D10/25**

(58) **Field of Classification Search**
USPC D10/1, 15, 18, 21, 24, 25, 27; D14/204, D14/210, 212, 214
CPC H04R 1/02; H04R 1/025
See application file for complete search history.

(56) **References Cited**

U.S. PATENT DOCUMENTS

D397,115 S * 8/1998 Gremchuck D14/214
 D535,281 S * 1/2007 Yang D14/203.3

OTHER PUBLICATIONS

Indian Patent Office, Office Action Issued in Application No. 313657-001, dated Feb. 13, 2019, 12 pages.

* cited by examiner

Primary Examiner — George D. Kirschbaum

Assistant Examiner — Joseph J Kukella

(74) *Attorney, Agent, or Firm* — Syncoda LLC; Feng Ma

(57) **CLAIM**

The ornamental design for a smart alarm clock, as shown and described.

DESCRIPTION

- 1. Smart alarm clock
- 1.1 : Front
- 1.2 : Rear
- 1.3 : Side
- 1.4 : Side
- 1.5 : Top
- 1.6 : Bottom
- 1.7 : Front Perspective
- 1.8 : Rear Perspective

1 Claim, 8 Drawing Sheets

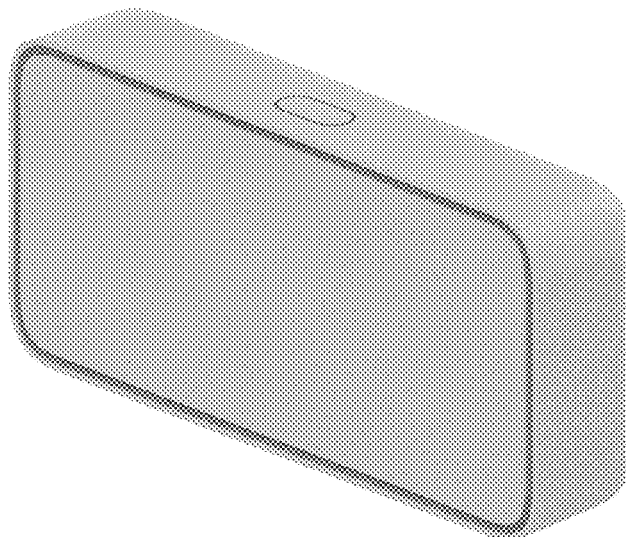

1.1

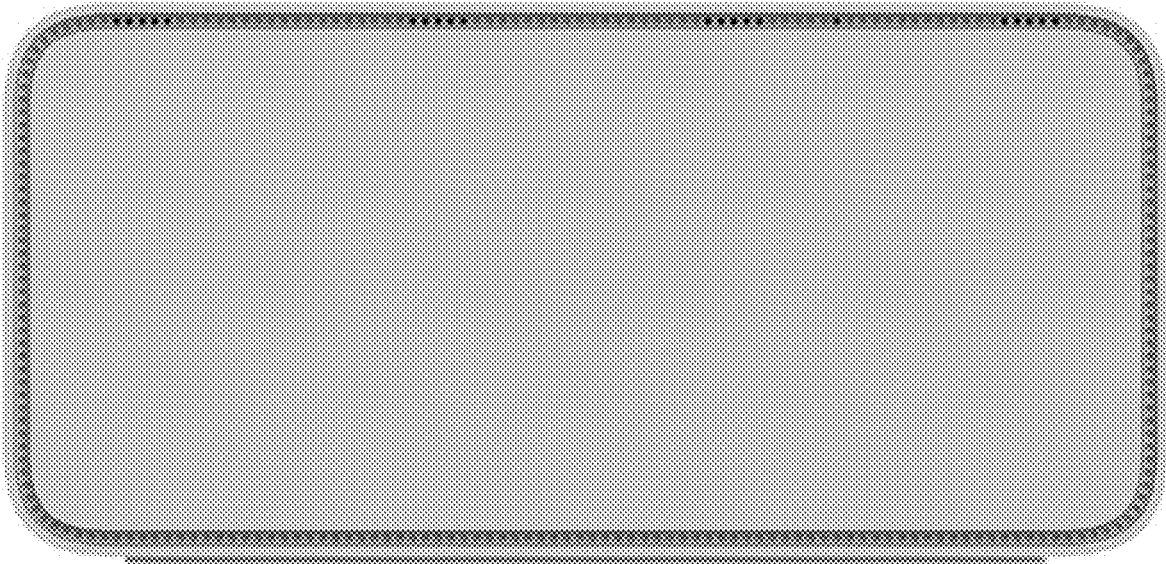

1.2

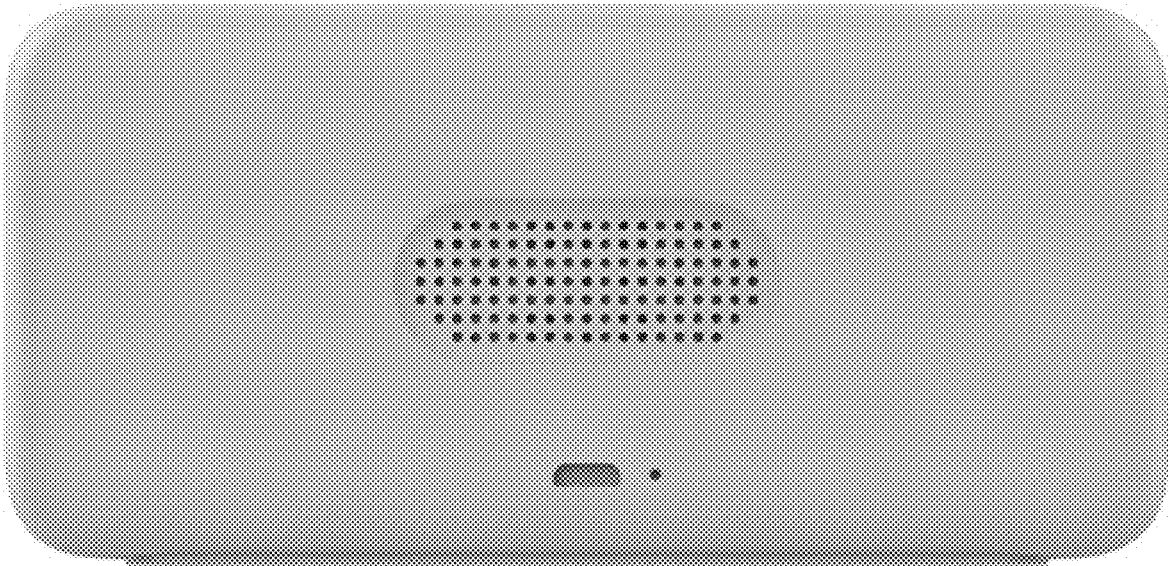

1.3

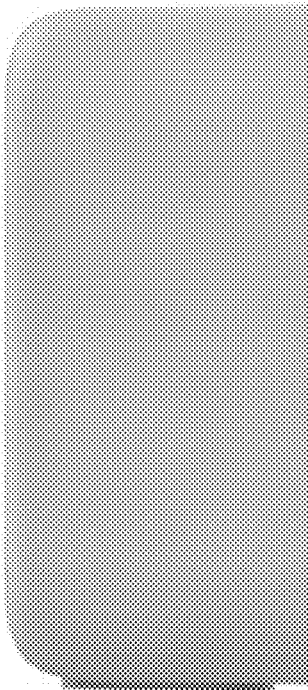

1.4

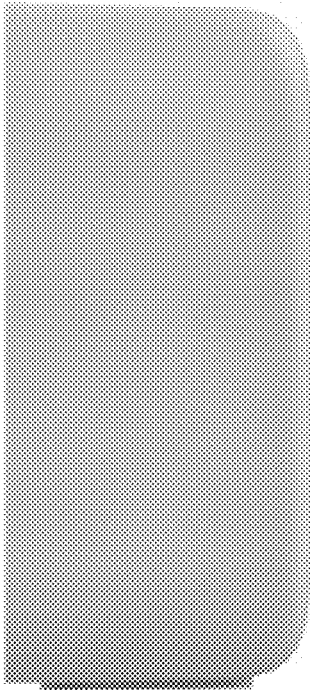

1.5

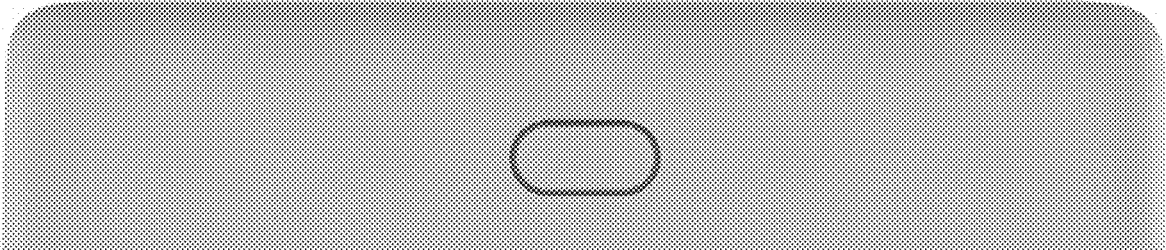

1.6

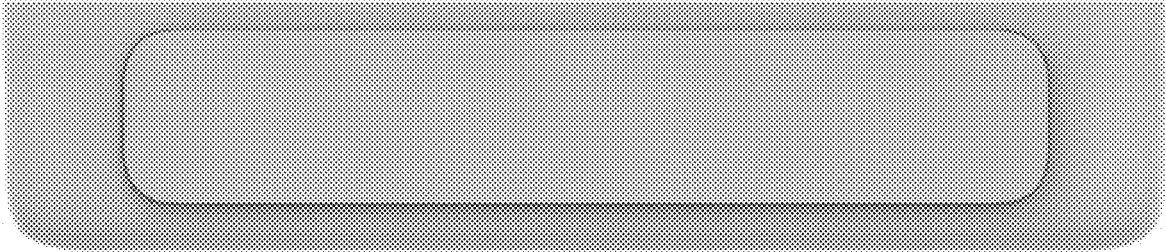

1.7

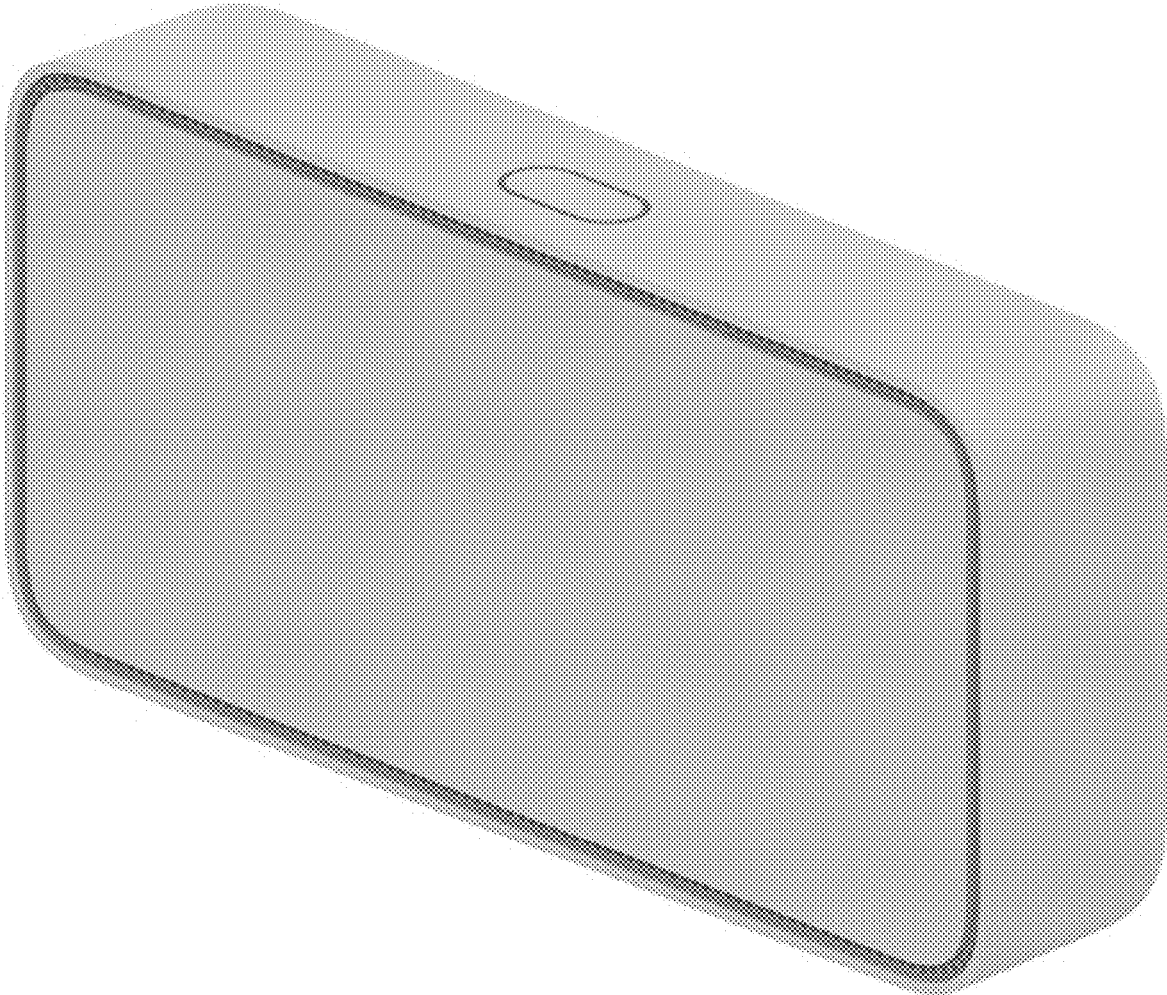

1.8

