



(12) **United States Design Patent**
Marchand

(10) **Patent No.:** **US D1,021,663 S**
(45) **Date of Patent:** **** Apr. 9, 2024**

(54) **ARTICLE OF JEWELRY**

(56) **References Cited**

(71) Applicant: **CARTIER INTERNATIONAL AG,**
Steinhausen (CH)

U.S. PATENT DOCUMENTS

(72) Inventor: **Veronique Marchand,** Asnières sur
Seine (FR)

D341,797 S *	11/1993	Perrin	D11/206
D343,595 S *	1/1994	Perrin	D11/206
D344,471 S *	2/1994	Perrin	D11/231
D440,178 S *	4/2001	Lavayssiere	D11/26
D536,633 S *	2/2007	Arlanda	D11/30
D612,282 S *	3/2010	Iacomucci	D11/4
D612,284 S *	3/2010	Iacomucci	D11/31
D640,949 S *	7/2011	Iacomucci	D11/31
D680,024 S *	4/2013	Le Bail	D11/49
D692,343 S *	10/2013	Hardy	D11/82
D718,174 S *	11/2014	Le Bail	D11/27
D723,965 S *	3/2015	Le Bail	D11/4
D724,988 S *	3/2015	Fillon	D11/31
D793,276 S *	8/2017	Le Bail	D11/27
D794,494 S *	8/2017	Morin	D11/26
D794,498 S *	8/2017	Fillon	D11/82
D812,511 S *	3/2018	Sallard	D11/42
D813,080 S *	3/2018	Sallard	D11/42

(73) Assignee: **CARTIER INTERNATIONAL AG,**
Steinhausen (CH)

(**) Term: **15 Years**

(21) Appl. No.: **29/808,485**

(22) Filed: **Sep. 20, 2021**

Related U.S. Application Data

(62) Division of application No. 29/698,660, filed on Jul.
18, 2019, now Pat. No. Des. 932,932.

Primary Examiner — Llorellys Martinez-Rivera
(74) *Attorney, Agent, or Firm* — Oliff PLC

(30) **Foreign Application Priority Data**

Jan. 18, 2019 (WO) WIPO79348

(57) **CLAIM**

The ornamental design for an article of jewelry, as shown
and described.

(51) **LOC (14) Cl.** **11-01**

DESCRIPTION

(52) **U.S. Cl.**
USPC **D11/34**

(58) **Field of Classification Search**
USPC D11/1-8, 11-18, 26-31, 34, 40, 52;
D3/318, 323, 324, 325; D2/976
CPC A44C 5/00; A44C 5/0084; A44C 5/0092;
A44C 5/02; A44C 5/022; A44C 5/025;
A44C 5/12; A44C 5/14; A44C 7/00;
A44C 9/00; A44C 9/0038; A44C 9/0046;
A44C 9/0053; A44C 17/00; A44C
17/002; A44C 17/006; A44C 17/02; A44C
17/0241; A44C 17/04; A44C 17/046

FIG. 1 is a perspective view of an article of jewelry, showing
the new design;
FIG. 2 is a front elevational view thereof;
FIG. 3 is a rear elevational view thereof;
FIG. 4 is a left-side elevational view thereof;
FIG. 5 is a right-side elevational view thereof;
FIG. 6 is a top plan view thereof; and,
FIG. 7 is a bottom plan view thereof.
The broken lines depict portions of the article of jewelry that
form no part of the claimed design. The dash-dot-lines
represent a claim boundary and form no part of the claimed
design.

See application file for complete search history.

1 Claim, 7 Drawing Sheets

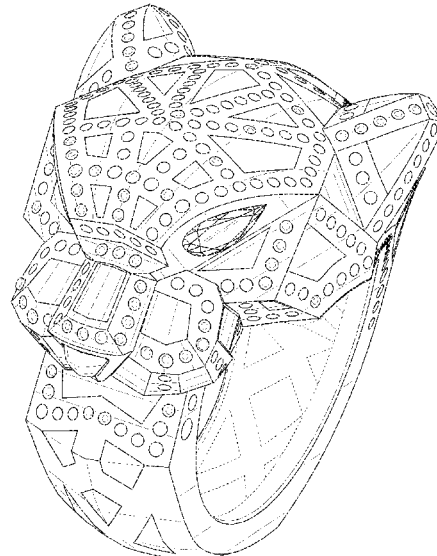

(56)

References Cited

U.S. PATENT DOCUMENTS

D813,704	S	*	3/2018	Sallard	D11/4
D814,958	S	*	4/2018	Silvestri	D11/4
10,064,459	B1	*	9/2018	Cantas	A44C 17/0225
D842,609	S	*	3/2019	Yuson	D3/325
D887,862	S	*	6/2020	Rigoulet	D10/34
D916,619	S	*	4/2021	Gurung	D11/40
D924,091	S	*	7/2021	Coin	D11/27
D932,932	S	*	10/2021	Le Bail	D11/52
D968,968	S	*	11/2022	Qian	D10/34
D980,106	S	*	3/2023	Le Bail	D11/4
D982,472	S	*	4/2023	Marchand	D11/52
D989,489	S	*	6/2023	Schlegel	D3/325
D1,008,837	S	*	12/2023	Le Bail	D11/4
D1,008,838	S	*	12/2023	Le Bail	D11/4

* cited by examiner

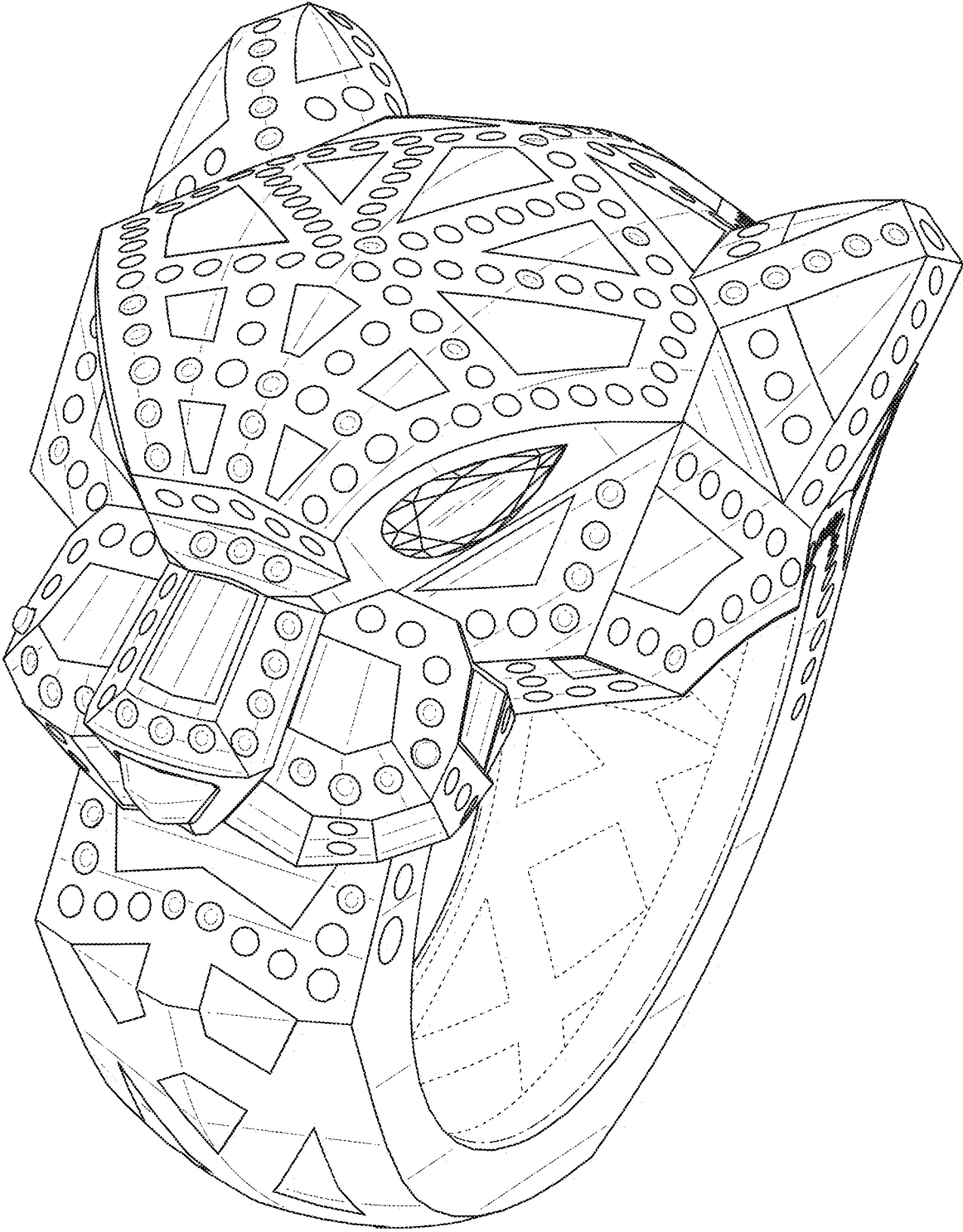

FIG. 1

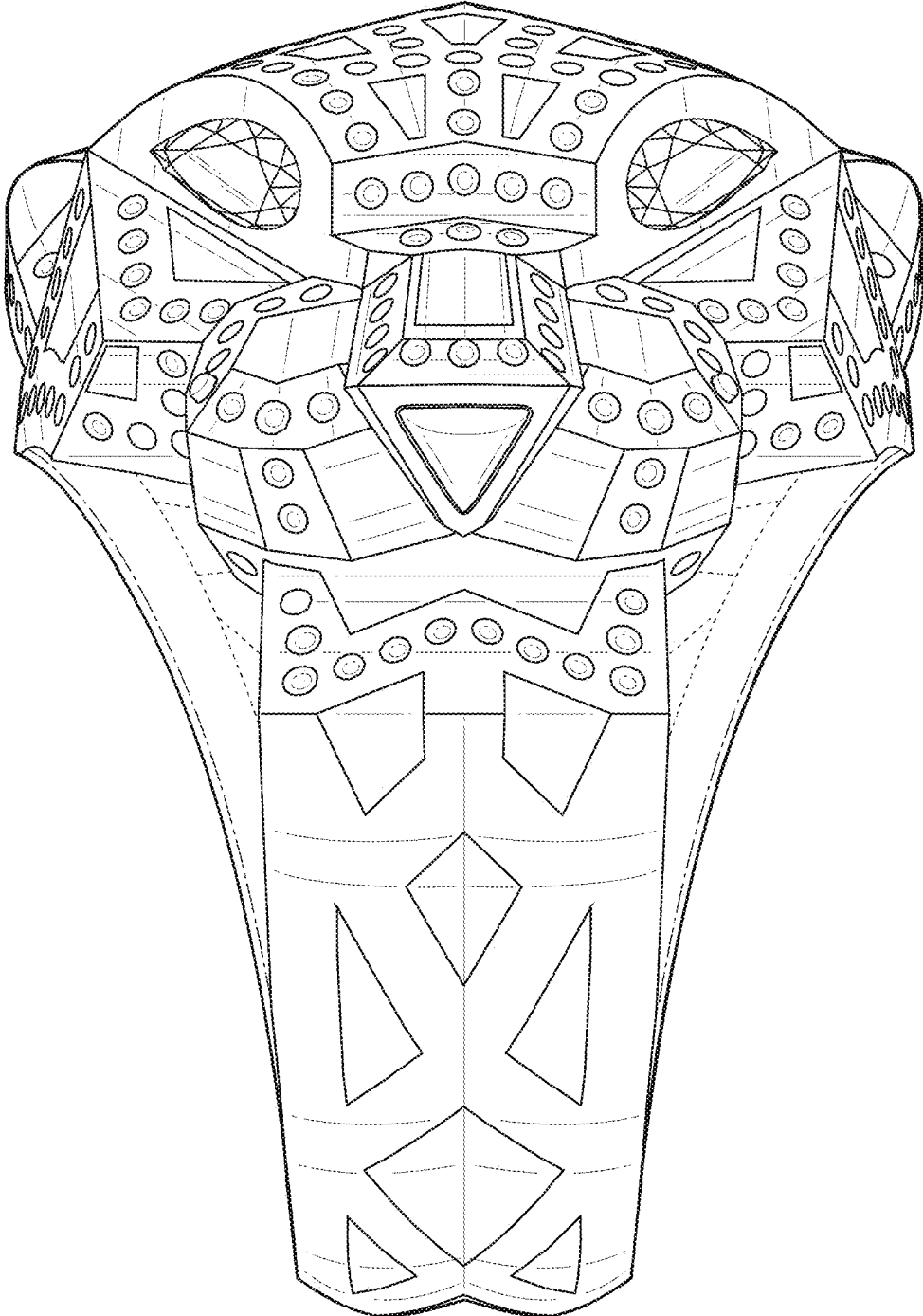

FIG. 2

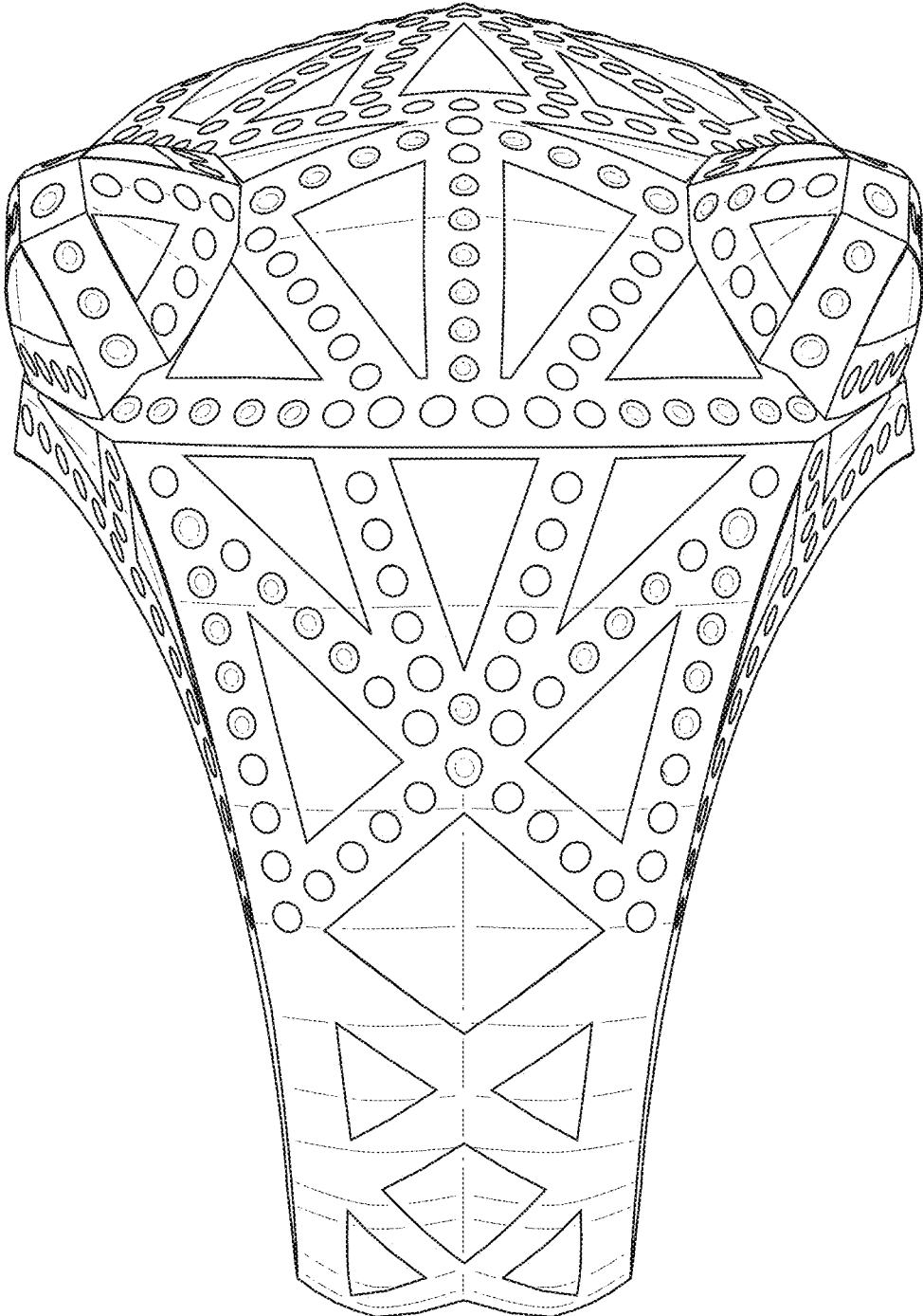

FIG. 3

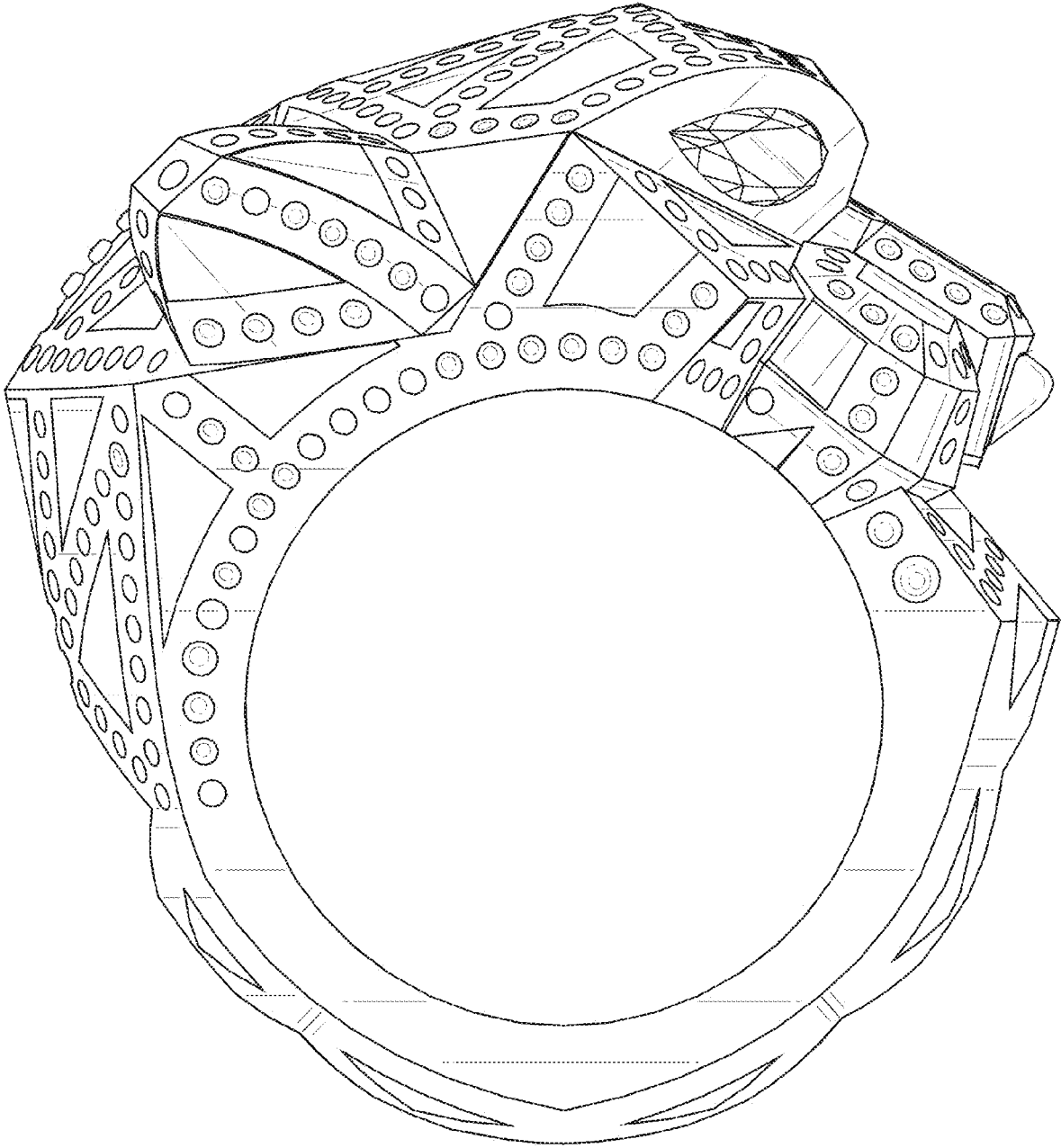

FIG. 4

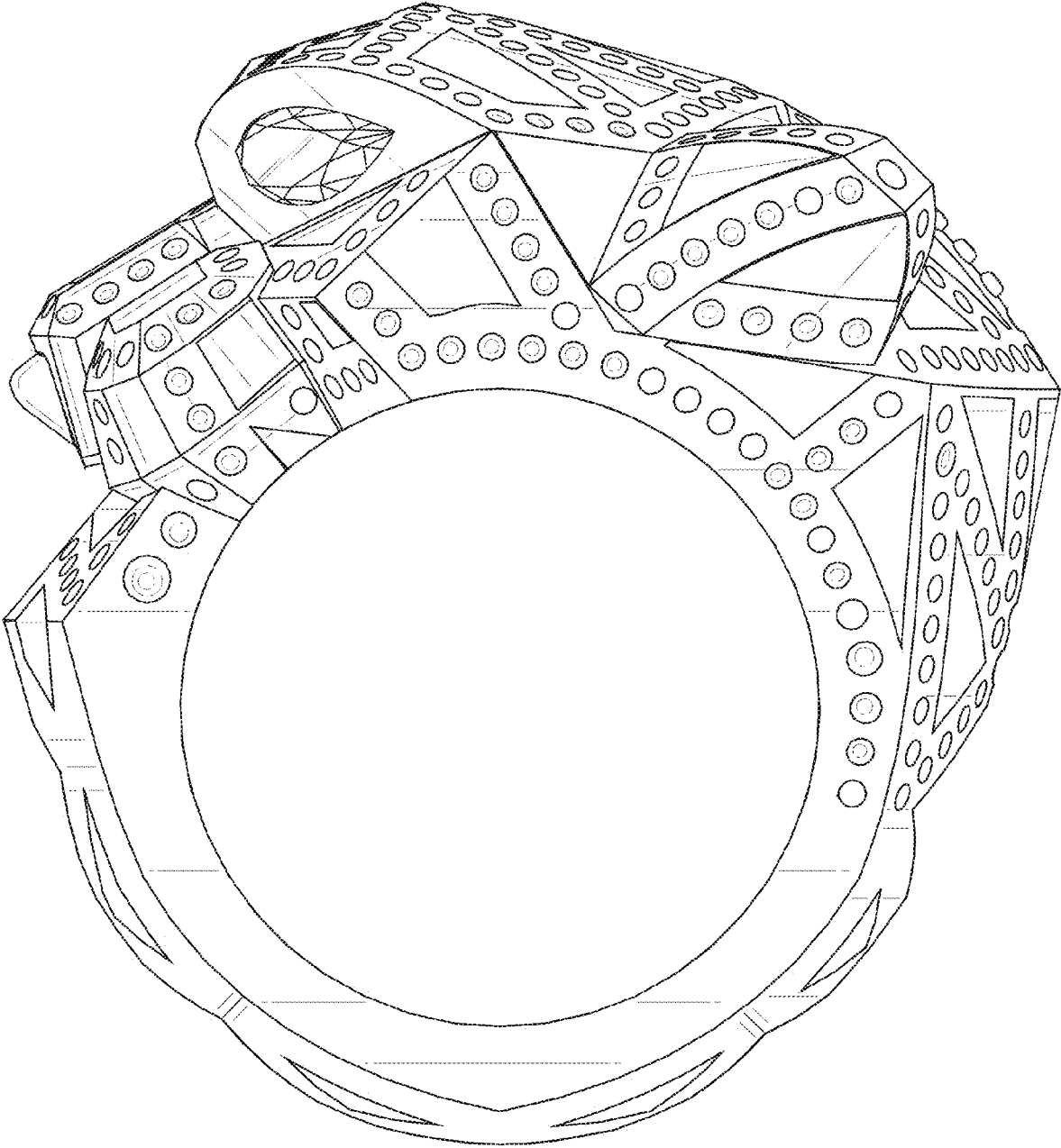

FIG. 5

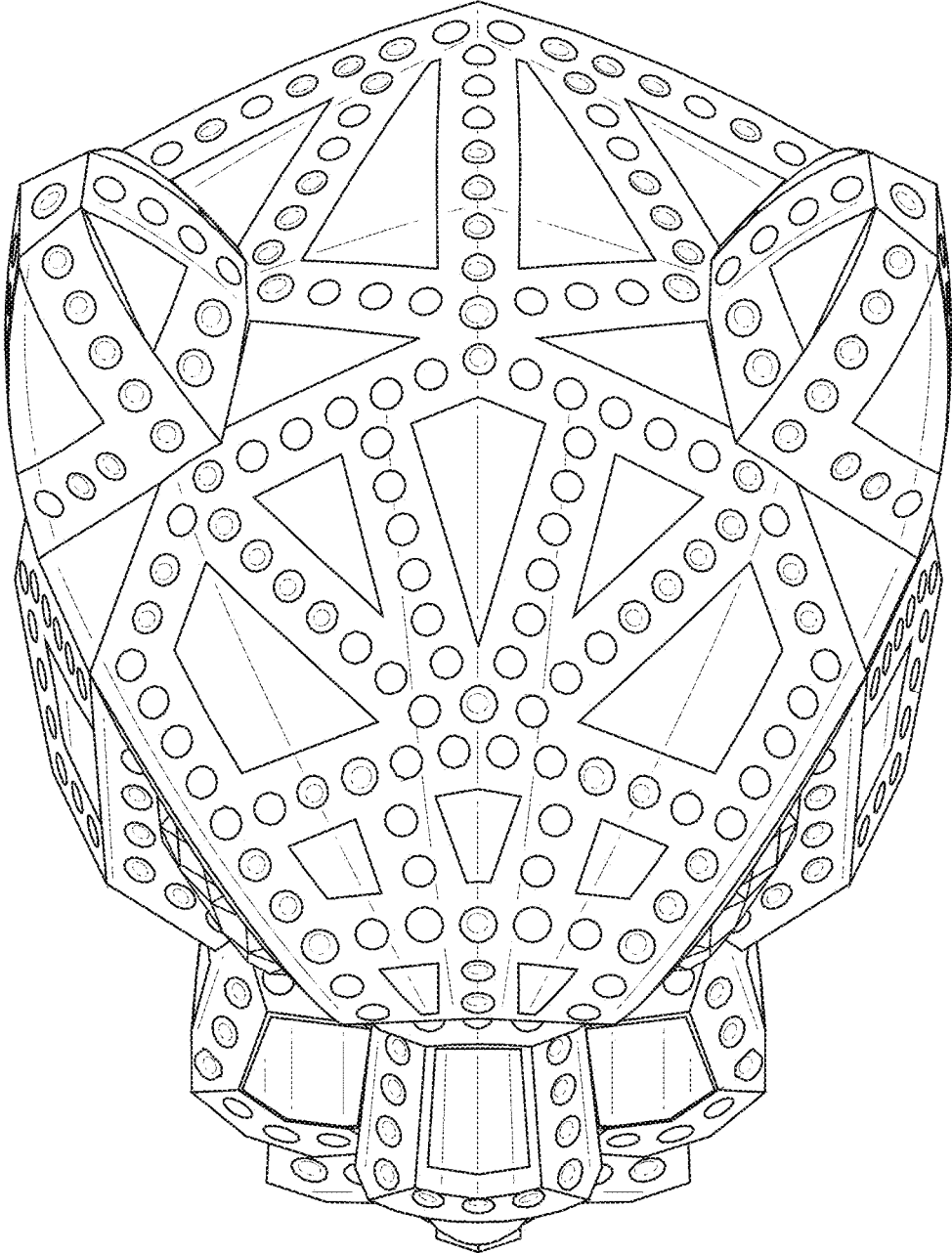

FIG. 6

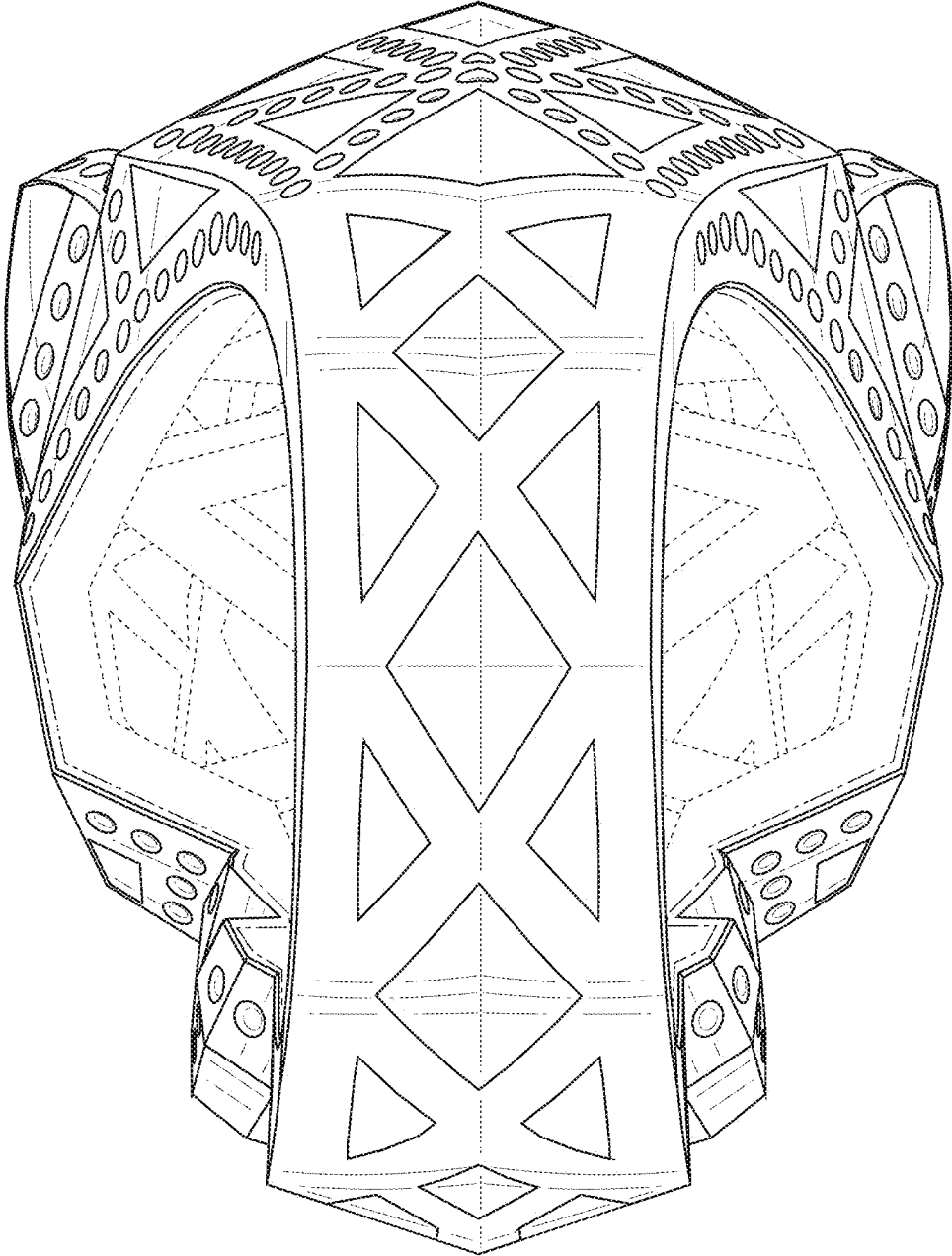

FIG. 7