

(19) World Intellectual Property Organization  
International Bureau



(43) International Publication Date  
12 February 2004 (12.02.2004)

PCT

(10) International Publication Number  
WO 2004/013774 A3

- (51) International Patent Classification<sup>7</sup>: **G06F 17/30**
- (21) International Application Number: PCT/US2003/024309
- (22) International Filing Date: 4 August 2003 (04.08.2003)
- (25) Filing Language: English
- (26) Publication Language: English
- (30) Priority Data:
  - 60/401,129 5 August 2002 (05.08.2002) US
  - 10/389,421 14 March 2003 (14.03.2003) US
- (71) Applicant: **LOCKHEED MARTIN ORINCON CORPORATION** [US/US]; 4770 Eastgate Mall, San Diego, CA 92121 (US).
- (72) Inventor: **RICKARD, John, Terrell**; 52 Oak View Circle, Durango, CO 81301 (US).
- (74) Agent: **TAKAHASHI, Mark, M.**; Gray Cary Ware & Freidenrich LLP, 4365 Executive Drive, Suite 1100, San Diego, CA 92121-2133 (US).
- (81) Designated States (*national*): AE, AG, AL, AM, AT, AU, AZ, BA, BB, BG, BR, BY, BZ, CA, CH, CN, CO, CR, CU, CZ, DE, DK, DM, DZ, EC, EE, ES, FI, GB, GD, GE, GH, GM, HR, HU, ID, IL, IN, IS, JP, KE, KG, KP, KR, KZ, LC, LK, LR, LS, LT, LU, LV, MA, MD, MG, MK, MN, MW, MX, MZ, NI, NO, NZ, OM, PG, PH, PL, PT, RO, RU, SC, SD, SE, SG, SK, SL, SY, TJ, TM, TN, TR, TT, TZ, UA, UG, UZ, VC, VN, YU, ZA, ZM, ZW.
- (84) Designated States (*regional*): ARIPO patent (GH, GM, KE, LS, MW, MZ, SD, SL, SZ, TZ, UG, ZM, ZW), Eurasian patent (AM, AZ, BY, KG, KZ, MD, RU, TJ, TM), European patent (AT, BE, BG, CH, CY, CZ, DE, DK, EE, ES, FI, FR, GB, GR, HU, IE, IT, LU, MC, NL, PT, RO, SE, SI, SK, TR), OAPI patent (BF, BJ, CF, CG, CI, CM, GA, GN, GQ, GW, ML, MR, NE, SN, TD, TG).

[Continued on next page]

(54) Title: SEARCH ENGINE FOR NON-TEXTUAL DATA

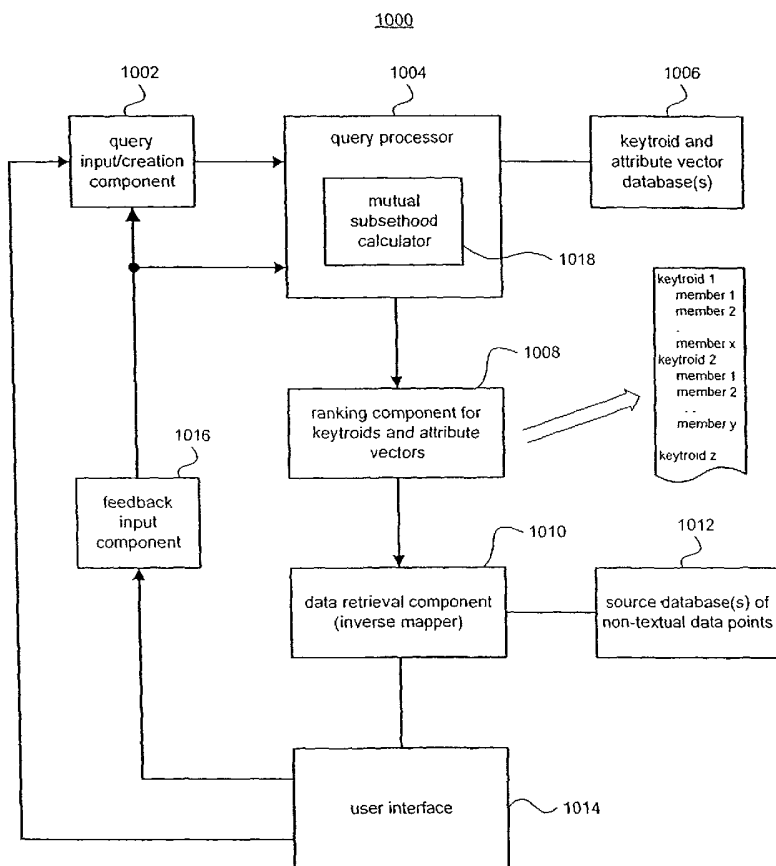

(57) Abstract: A non-textual data searching system according to the invention is capable of searching non-textual data at semantic levels above the fundamental symbolic level. The actual searching process is analogous to a conventional text-based search engine: a query vector, which identifies a number of fuzzy attributes of the desired data, is processed to retrieve and rank a number of keytroids representing clusters of fuzzy attribute vectors, where each fuzzy attribute vector represents a data event associated with one or more non-textual data points. The keytroids can be inverse-mapped to obtain data events and/or non-textual data points that satisfy the query.

WO 2004/013774 A3



**Published:**

— *with international search report*

**(88) Date of publication of the international search report:**

29 April 2004

*For two-letter codes and other abbreviations, refer to the "Guidance Notes on Codes and Abbreviations" appearing at the beginning of each regular issue of the PCT Gazette.*

# INTERNATIONAL SEARCH REPORT

Intern      I Application No  
PCT/US 03/24309

<b>A. CLASSIFICATION OF SUBJECT MATTER</b> IPC 7    G06F17/30		
According to International Patent Classification (IPC) or to both national classification and IPC		
<b>B. FIELDS SEARCHED</b>		
Minimum documentation searched (classification system followed by classification symbols) IPC 7    G06F		
Documentation searched other than minimum documentation to the extent that such documents are included in the fields searched		
Electronic data base consulted during the international search (name of data base and, where practical, search terms used)  EPO-Internal		
<b>C. DOCUMENTS CONSIDERED TO BE RELEVANT</b>		
Category °	Citation of document, with indication, where appropriate, of the relevant passages	Relevant to claim No.
Y	US 5 388 259 A (FLEISCHMAN ROBERT M ET AL) 7 February 1995 (1995-02-07) column 1 -column 2; claim 1 ---	1-30
Y	US 2002/051576 A1 (KIM JIN-HAN ET AL) 2 May 2002 (2002-05-02) the whole document ---	1-30
Y	US 5 706 497 A (TAKAHASHI KOUSUKE ET AL) 6 January 1998 (1998-01-06) the whole document ---	1-30
Y	US 5 787 422 A (PEDERSEN JAN O ET AL) 28 July 1998 (1998-07-28) the whole document -----	1-30
<input type="checkbox"/> Further documents are listed in the continuation of box C.		
<input checked="" type="checkbox"/> Patent family members are listed in annex.		
° Special categories of cited documents :		
*A* document defining the general state of the art which is not considered to be of particular relevance *E* earlier document but published on or after the international filing date *L* document which may throw doubts on priority claim(s) or which is cited to establish the publication date of another citation or other special reason (as specified) *O* document referring to an oral disclosure, use, exhibition or other means *P* document published prior to the international filing date but later than the priority date claimed	*T* later document published after the international filing date or priority date and not in conflict with the application but cited to understand the principle or theory underlying the invention *X* document of particular relevance; the claimed invention cannot be considered novel or cannot be considered to involve an inventive step when the document is taken alone *Y* document of particular relevance; the claimed invention cannot be considered to involve an inventive step when the document is combined with one or more other such documents, such combination being obvious to a person skilled in the art. *&* document member of the same patent family	
Date of the actual completion of the international search  <p style="text-align: center; font-size: 1.2em;">2 February 2004</p>	Date of mailing of the international search report  <p style="text-align: center; font-size: 1.2em;">12/02/2004</p>	
Name and mailing address of the ISA European Patent Office, P.B. 5818 Patentlaan 2 NL - 2280 HV Rijswijk Tel. (+31-70) 340-2040, Tx. 31 651 epo nl, Fax: (+31-70) 340-3016	Authorized officer  <p style="text-align: center; font-size: 1.2em;">May, M</p>	

# INTERNATIONAL SEARCH REPORT

Information on patent family members

International Application No  
PCT/US 03/24309

Patent document cited in search report		Publication date	Patent family member(s)	Publication date
US 5388259	A	07-02-1995	NONE	
US 2002051576	A1	02-05-2002	KR 2002034564 A	09-05-2002
US 5706497	A	06-01-1998	JP 8055136 A	27-02-1996
US 5787422	A	28-07-1998	US 5999927 A	07-12-1999