



(51) International Patent Classification:
B01D 11/00 (2006.01)

(21) International Application Number:
PCT/AU2013/000964

(22) International Filing Date:
28 August 2013 (28.08.2013)

(25) Filing Language: English

(26) Publication Language: English

(30) Priority Data:
2012903726 28 August 2012 (28.08.2012) AU

(71) Applicant: PHYTOLIN PTY LTD [AU/AU]; Level 1,
599 Malvern Road, Toorak, Victoria 3142 (AU).

(72) Inventors: KANNAR, David; c/- Level 1, 599 Malvern
Road, Toorak, Victoria 3142 (AU). KITCHEN, Barry
James; c/- Level 1, 599 Malvern Road, Toorak, Victoria
3142 (AU). SPARROW, Lance; c/- Level 1, 599 Malvern
Road, Toorak, Victoria 3142 (AU). SZTO, Gregory Yu
Foo; c/- Level 1, 599 Malvern Road, Toorak, Victoria
3142 (AU).

(74) Agent: FREEHILLS PATENT ATTORNEYS; Level 43,
101 Collins Street, Melbourne, Victoria 3000 (AU).

(81) Designated States (unless otherwise indicated, for every
kind of national protection available): AE, AG, AL, AM,
AO, AT, AU, AZ, BA, BB, BG, BH, BN, BR, BW, BY,
BZ, CA, CH, CL, CN, CO, CR, CU, CZ, DE, DK, DM,
DO, DZ, EC, EE, EG, ES, FI, GB, GD, GE, GH, GM, GT,
HN, HR, HU, ID, IL, IN, IS, JP, KE, KG, KN, KP, KR,
KZ, LA, LC, LK, LR, LS, LT, LU, LY, MA, MD, ME,
MG, MK, MN, MW, MX, MY, MZ, NA, NG, NI, NO, NZ,
OM, PA, PE, PG, PH, PL, PT, QA, RO, RS, RU, RW, SA,
SC, SD, SE, SG, SK, SL, SM, ST, SV, SY, TH, TJ, TM,
TN, TR, TT, TZ, UA, UG, US, UZ, VC, VN, ZA, ZM,
ZW.

(84) Designated States (unless otherwise indicated, for every
kind of regional protection available): ARIPO (BW, GH,
GM, KE, LR, LS, MW, MZ, NA, RW, SD, SL, SZ, TZ,
UG, ZM, ZW), Eurasian (AM, AZ, BY, KG, KZ, RU, TJ,
TM), European (AL, AT, BE, BG, CH, CY, CZ, DE, DK,
EE, ES, FI, FR, GB, GR, HR, HU, IE, IS, IT, LT, LU, LV,
MC, MK, MT, NL, NO, PL, PT, RO, RS, SE, SI, SK, SM,
TR), OAPI (BF, BJ, CF, CG, CI, CM, GA, GN, GQ, GW,
KM, ML, MR, NE, SN, TD, TG).

Published:

— with international search report (Art. 21(3))

(54) Title: EXTRACTION METHOD

(57) Abstract: The present invention relates to a process for producing an extract derived from sugar cane, the process comprising:
i) mixing a sugar cane derived product with ethanol to produce an extraction mixture comprising at least about 50% v/v ethanol; ii)
allowing a precipitate to form in the extraction mixture; iii) removing the precipitate from the extraction mixture to obtain a super-
natant; and iv) removing ethanol from the supernatant to produce the extract derived from sugar cane. The present invention further
relates to extracts produced according to the process of the invention. The invention also relates to the use of such extracts in a meth-
od of lowering the available calorific value of a food or beverage, in treating or preventing disease, and as a nutritional supplement,
dietary supplement, sports nutrition product, food coating or pharmaceutical product.



WO 2014/032100 A1

EXTRACTION METHOD

FIELD OF THE INVENTION

[01] The present invention relates to extracts derived from sugar cane and the subsequent processing streams (e.g., raw sugar, molasses, bagasse, mill mud and field trash). The present invention also relates to processes for producing the extracts. The present invention further relates to use of the extracts to reduce the available calorific value and/or glycaemic index of foods and beverages, and to use of the extracts in methods of treating or preventing diseases such as diabetes and metabolic syndrome as well as underlying conditions including but not limited to inflammation.

10 BACKGROUND

[02] After being mechanically harvested, sugar cane is transported to a primary mill and crushed between serrated rollers. The crushed sugar cane is then pressed to extract the raw sugar juice, while the bagasse (leftover fibrous material) is used for fuel. The raw juice is then heated to its boiling point to extract any impurities, then lime and bleaching agents are added and mill mud is removed. The raw juice is further heated under vacuum to concentrate and increase Brix value. The concentrated syrup is seeded to produce bulk sugar crystals and a thick syrup known as molasses. The two are separated by a centrifuge and the molasses waste stream is collected for use as a low-grade animal feedstock. The sugar refining process thus generates a large number of products including raw juice, bagasse, mill mud, clarified juice, molasses, dunder and sugar crystals. Dunder is produced when sugar or molasses is fermented under controlled conditions to produce ethanol.

[03] The bulk sugar crystals from the above process are further refined to produce many commercially available sugar products. For example, the further refining may include mixing the bulk sugar crystals with a hot concentrated syrup to soften the outer coating on the crystals. The crystals are then recovered by centrifuge and subsequently dissolved in hot water, a step that is sometimes called affination. This sugar liquor is then further purified by carbonation or phosfloatation, filtration, decolourisation and then seeded with fine sugar crystals. Once the crystals have grown to the requisite size, the crystals are separated from the syrup by centrifugation, then dried, graded and packaged. There may be several repetitions of

recovering sugar crystals from the sugar liquor. The dark sugar syrup which is left after all of the sugar crystals have been recovered is also called refinery molasses.

[04] Molasses and other products of the sugar refining process, especially the thick syrups and juices, are complex mixtures of substances. Typically they are difficult to refine further and there are often substances in the compositions that poison standard separating materials. Molasses and the other thick syrups and juices typically comprise polyphenols, polysaccharides, flavonoids, peptides and proteins, minerals, organic acids, and mono and disaccharides. Complex polymers are also formed during processing (e.g., melanoidins).

[05] The key consideration with a primary sugar milling operation is to maximise the extract and recovery of sucrose. Similarly, the key consideration for sugar refineries processing primary mill sugar is to improve sucrose purity. Ethanol has been used in the recovery of sucrose from waste streams such as molasses (US 1,730,473) and removal of impurities (US 4,116,712; US 2,000,202). Ethanol has also been used in the isolation of individual polyphenols from dunder, including triclin, luteolin or apigenin (WO 2004/014159).

In this prior art process, ethanol was first used in a crude clean up step to crash out impurities and then as part of a solvent mixture to chromatographically isolate fractions comprising specific polyphenols.

[06] Molasses, golden syrup and treacle have been used as a health food since the early 20th century and there have been claims that they are good therapies or cures for a wide range of disorders. Recent evidence demonstrates that novel sugar cane phytochemicals contained in the products of the sugar cane refining process reduce glycaemic index (GI) and therefore reduce the risk of obesity and diabetes. However the strong taste of these sugar cane derived products containing high molecular weight colourants makes them unpalatable to many people and the high viscosity of treacle and molasses makes them difficult to handle and unstable for incorporation into other foodstuffs. The other products of cane sugar refining such as bagasse and mill mud are known to include potentially useful substances but their hitherto intractable nature and instability has meant that they are usually thrown away as waste.

[07] Extracts derived from sugar cane containing isolated polyphenols have been produced previously but are not as effective as complex mixtures of polyphenols and flavonoids derived from sugar cane products. Extracts derived from sugar cane containing mixtures of

polyphenols and flavonoids have been produced previously but are dark coloured and bitter tasting, thus reducing the palatability and/or appearance of the finished food or beverage to which they are added. Accordingly, it is desirable to develop an improved extraction method that results in a sugar cane derived extract having an increased concentration of polyphenols, lower colour and decreased bitterness to avoid the palatability problems associated with known extracts. Extracts with these improved properties would find broader use in foods, nutraceuticals and pharmaceuticals compared to current offerings.

SUMMARY OF THE INVENTION

[08] The present inventors have developed a process for producing a sugar cane derived extract comprising polyphenols and/or flavonoids in more functionally effective amounts and having improved taste, lower colour and polysaccharide content. The extracts of the present invention are believed to provide a synergistic combination of polyphenols and other components that are not contemplated in the prior art. As a consequence, the extract can be added back to foods or beverages in smaller quantities without significantly affecting the palatability and/or colour of the product.

[09] Accordingly, in one aspect the present invention provides a process for producing an extract derived from sugar cane, the process comprising:

i) mixing a sugar cane derived product with ethanol to produce an extraction mixture comprising at least about 50% v/v ethanol;

ii) allowing a precipitate to form in the extraction mixture;

iii) removing the precipitate from the extraction mixture to obtain a supernatant; and

iv) removing ethanol from the supernatant to produce the extract derived from sugar cane.

[10] The extract may be a powder, including a freeze dried powder or dehydrated powder.

Preferably, the extract is a liquid extract, more preferably an aqueous extract.

[11] In one embodiment, the process may further include:

i) mixing the sugar cane derived product with ethanol to produce a preliminary extraction mixture (e.g., comprising at least about 25% v/v ethanol);

ii) allowing a precipitate to form in the preliminary extraction mixture; and

iii) removing the precipitate from the preliminary extraction mixture to obtain a preliminary supernatant.

The preliminary supernatant may then be subjected to the process of the invention described above.

5 [12] As will be apparent to the skilled person, isopropanol can be used in place of ethanol. As will also be apparent to the skilled person, any suitable food grade polar solvents could also be used in place of ethanol. Suitable food grade polar solvents include butanol, acetone, ethyl acetate and/or propyl acetate.

10 [13] In one embodiment, the process further comprises removing water from the extract, preferably by evaporation under vacuum, to produce an aqueous extract having about 65° Bx (Brix).

[14] Any suitable waste product from the sugar cane milling or refining process may be used as the sugar cane derived product in the process of the invention. In one embodiment, the sugar cane derived product is selected from molasses, bagasse, first expressed juice, mill mud, 15 clarified sugar juice, clarified syrup, treacle, golden syrup, field trash, cane strippings and/or dunder.

[15] In one particular embodiment, the sugar cane derived product is molasses or dunder, preferably molasses.

20 [16] The skilled person will appreciate that in some instances the sugar cane derived product is mixed with water in order to enable efficient and/or uniform mixing of the sugar cane product with ethanol to form the extraction mixture. Accordingly, in one embodiment, the sugar cane derived product comprises a mixture of water with a product selected from molasses, bagasse, first expressed juice, mill mud, clarified sugar juice, clarified syrup, treacle, golden syrup, field trash, cane strippings and/or dunder.

25 [17] In instances where the sugar cane derived product comprises solid components, it may be desirable to first blend or homogenise the sugar cane derived product prior to mixing it with ethanol to form the extraction mixture. Thus, in another embodiment, the sugar cane derived product is bagasse, field trash and/or cane strippings blended or homogenised with water.

[18] The skilled person can readily determine a suitable period of time for allowing the precipitate to form in the reaction mixture. In one embodiment, the precipitate is allowed to form for about 10 minutes to about 24 hours prior to removing the precipitate.

[19] In one embodiment, the precipitate is removed from the extraction mixture by
5 filtration, centrifugation, and/or by allowing the precipitate to settle.

[20] In another embodiment, the extraction mixture is maintained at a temperature of about 20°C to about 30°C.

[21] In yet another embodiment, the ethanol is removed from the supernatant by evaporation under vacuum.

10 [22] In one embodiment, the process is performed in batch. In an alternative embodiment, the process is performed in continuous flow.

[23] In another embodiment, the process further comprises subjecting the supernatant to membrane filtration and/or ion exchange, hydrophobic or size exclusion chromatography and collecting one or more flavonoid and/or polyphenol containing fractions to produce the
15 extract derived from sugar cane.

[24] Preferably, the extract derived from sugar cane comprises a mixture of flavonoids and/or polyphenols. More preferably, the extract further includes components that exist with flavonoids and/or polyphenols in sugar cane including minerals, vitamins, carbohydrates, organic acids and/or fiber. More preferably, the extract comprises a mixture of flavonoids
20 and/or polyphenols as glycones and aglycones.

[25] In one embodiment, the supernatant is subject to size exclusion membrane filtration or size exclusion chromatography.

[26] In another embodiment, the process further comprises subjecting the supernatant to ion exchange chromatography, hydrophobic interaction chromatography, liquid chromatography-mass spectrometry (LCMS) and/or matrix-assisted laser desorption/ionization-time of flight
25 (MALDI-TOF) to produce the extract, preferably hydrophobic interaction chromatography.

[27] In one embodiment, the process further comprises subjecting the supernatant to hydrophobic interaction chromatography on food grade resin, preferably FPX66 or similar grades.

[28] In one embodiment of the process of the invention, the extraction mixture comprises about 70% to about 85% ethanol.

[29] In one embodiment, the extract comprises one or more of tricetin, apigenin, luteolin, caffeic acid, hydroxycinnamic acids, sinapic acid, and derivatives thereof.

5 [30] In one embodiment, the extract produced by the process of the invention has reduced colour per unit concentration of polyphenols when compared to prior art compositions. The colour of the extract may be analysed by measuring the absorbance of the supernatant at 420 nm. Preferably, the supernatant has an absorbance at 420 nm of about 800 to about 140 milliabsorbance (mAU) units. The colour of the extract may also be analysed using the
10 ICUMSA protocol.

[31] In another aspect, the present invention provides an extract produced by the process of the invention.

[32] In one embodiment, the extract produced by the process of the invention comprises at least 25 mg/ml flavonoids and/or at least 25 mg/ml polyphenols.

15 [33] In one particular embodiment, the extract produced by the process of the invention comprises one or more of tricetin, apigenin, luteolin, caffeic acid, hydroxycinnamic acids, sinapic acid, and derivatives thereof.

[34] In one embodiment, the extract produced by the process of the invention has α -glucosidase inhibitory activity and/or α -amylase inhibitory activity.

20 [35] In one embodiment, the extract produced by the process of the invention has anti-inflammatory activity.

[36] In one embodiment, the extract produced by the process of the invention has calorific value reduction properties and/or activity which slows the flux of carbohydrates, particularly monosaccharides, from the gut into the blood. Optionally, the extract also has glycemic index
25 reduction properties.

[37] In yet another aspect, the present invention provides an extract derived from sugar cane, wherein the extract comprises at least 25 mg/ml flavanoids, and/or at least 25 mg/ml polyphenols.

[38] In one embodiment, the extract derived from sugar cane comprises one or more of tricetin, apigenin, luteolin, caffeic acid, hydroxycinnamic acids, sinapic acid, and derivatives thereof.

[39] In another embodiment, the extract derived from sugar cane has α -glucosidase inhibitory activity and/or α -amylase inhibitory activity.

[40] In one embodiment, the extract derived from sugar cane has anti-inflammatory activity.

[41] In one embodiment, the extract derived from sugar cane has calorific value reduction properties and/or activity which slows the flux of carbohydrates, particularly monosaccharides, from the gut into the blood. Optionally, the extract also has glycemic index reduction properties.

[42] In another aspect, the present invention provides a composition comprising the extract of the invention.

[43] In one embodiment, the composition is a nutraceutical, dietary supplement, sports nutrition product, food coating or pharmaceutical composition. Preferably, the composition is a dietary supplement or a pharmaceutical composition.

[44] In another embodiment, the composition may include one or more additional active ingredients. Active ingredients may include, but are not limited to, fucoidan and arabinose. It is believed that such combinations may have a synergistic effect.

[45] In another aspect, the present invention provides a food or beverage comprising the extract of the invention or the composition of the invention.

[46] In one embodiment, the food or beverage is selected from a bakery product, crystallised sugar, confectionary, breakfast cereal, naturally derived fiber, chemically derived fiber, dairy product, soft drink, water, coffee, cocoa, tea, or alcoholic beverage.

[47] In another embodiment, the food or beverage is a soft drink selected from a fruit juice containing beverage and a carbonated soft drink.

[48] In another aspect, the present invention provides a method of lowering the glycaemic index of a food or beverage, the method comprising adding the extract of the invention, and/or the composition of the invention, to the food or beverage.

[49] In another aspect, the present invention provides a method of reducing the available calorific value of a food or beverage, the method comprising adding the extract of the invention, and/or the composition of the invention, to the food or beverage. In addition, or alternatively, the method comprises administering the composition of the invention to a subject prior to, in conjunction with, or after consumption of the food or beverage.

[50] In one embodiment, the food or beverage is selected from a bakery product, crystallised sugar, confectionary, breakfast cereal, naturally derived fiber, chemically derived fiber, dairy product, soft drink, water, coffee, cocoa, tea, or alcoholic beverage.

[51] In one particular embodiment, the food is crystallised sugar.

[52] In another aspect, the present invention provides a method of treating or preventing disease in a subject, the method comprising administering to the subject the extract of the invention, the composition of the invention, and/or the food or beverage of the invention.

[53] In one embodiment, the disease that is treated or prevented is diabetes and/or metabolic syndrome. In one particular embodiment, the diabetes is type II diabetes. In another embodiment, the diabetes is type I diabetes.

[54] In another aspect, the present invention provides the extract of the invention, the composition of the invention, and/or the food or beverage of the invention, for use in the treatment or prevention of disease.

[55] In another aspect, the present invention provides use of the extract of the invention, the composition of the invention, and/or the food or beverage of the invention in the manufacture of a medicament for the treatment or prevention of disease.

[56] As will be apparent, preferred features and characteristics of one aspect of the invention are applicable to many other aspects of the invention.

[57] Throughout this specification the word "comprise", or variations such as "comprises" or "comprising", will be understood to imply the inclusion of a stated element, integer or step, or group of elements, integers or steps, but not the exclusion of any other element, integer or step, or group of elements, integers or steps.

[58] The invention is hereinafter described by way of the following non-limiting Examples and with reference to the accompanying figures.

BRIEF DESCRIPTION OF THE DRAWINGS

[59] **Figure 1.** Analysis of polyphenols, tricin and colour (A 420 nm) in ethanolic supernatant samples. Sample 1 = 0% ethanol, sample 2 = 50% ethanol, sample 3 = 66% ethanol, sample 4 = 75% ethanol, sample 5 = 80% ethanol, sample 6 = 83% ethanol, sample 7 = 86% ethanol.

[60] **Figure 2.** Plot of % glucosidase inhibition vs. log 1.4 µg/ml for fucoidan (control), dunder (sample 6) and molasses (sample 3).

[61] **Figure 3.** Comparison of % PGE2 inhibition for aspirin (control), ibuprofen (control), dunder (sample 6) and molasses (sample 3).

10 [62] **Figure 4.** HPLC spectra of: (a) Sample 1; (b) Sample 2; (c) Sample 3; (d) Sample 4; (e) Sample 5; (f) Sample 6; (g) phenolics at various retention times; and (h) flavonoids at various retention times.

[63] **Figure 5.** Plots of % polyphenol (PP) recovery vs. % ethanol and % colour removal vs. % ethanol of molasses feedstock samples having 25° Brix and 48° Brix . x axis = % ethanol; 15 y axis = % polyphenol recovery and % colour removal.

[64] **Figure 6.** Flow chart of an extraction method to produce a standardised extract according to the invention.

DETAILED DESCRIPTION

General techniques and definitions

20 [65] Unless specifically defined otherwise, all technical and scientific terms used herein shall be taken to have the same meaning as commonly understood by one of ordinary skill in the art (e.g., chemistry, biochemistry, food and nutritional science, cell culture, molecular biology, and immunology).

[66] Unless otherwise indicated, the recombinant protein, cell culture, and 25 immunological techniques utilized in the present invention are standard procedures, well known to those skilled in the art. Such techniques are described and explained throughout the literature in sources such as, J. Perbal, A Practical Guide to Molecular Cloning, John Wiley and Sons (1984), J. Sambrook et al., Molecular Cloning: A Laboratory Manual, 3rd edn, Cold Spring Harbour Laboratory Press (2001), R. Scopes, Protein Purification – Principles and

Practice, 3rd edn, Springer (1994), T.A. Brown (editor), Essential Molecular Biology: A Practical Approach, Volumes 1 and 2, IRL Press (1991), D.M. Glover and B.D. Hames (editors), DNA Cloning: A Practical Approach, Volumes 1-4, IRL Press (1995 and 1996), and F.M. Ausubel et al. (editors), Current Protocols in Molecular Biology, Greene Pub. Associates and Wiley-Interscience (1988, including all updates until present), Ed Harlow and David Lane (editors) Antibodies: A Laboratory Manual, Cold Spring Harbour Laboratory, (1988), and J.E. Coligan et al. (editors) Current Protocols in Immunology, John Wiley & Sons (including all updates until present).

[67] "Administering" as used herein is to be construed broadly and includes administering an extract or composition comprising the extract as described herein to a subject as well as providing an extract or composition comprising the extract as described herein to a cell.

[68] As used herein, the terms "treating", "treat" or "treatment" include administering a therapeutically effective amount of an extract or composition comprising the extract as described herein sufficient to reduce or delay the onset or progression of a specified disease, or to reduce or eliminate at least one symptom of the disease.

[69] As used herein, the terms "preventing", "prevent" or "prevention" include administering a therapeutically effective amount of an extract or composition comprising the extract sufficient to stop or hinder the development of at least one symptom of the specified condition.

[70] The term "about" as used herein refers to a range of +/-5% of the specified value.

[71] The term "dietary supplement" as used herein is to be construed broadly and means a preparation or formulation which is added to or otherwise included in a subject's normal diet, and is present in addition to the normal diet. A dietary supplement may be administered to a subject prior to, in conjunction with, or after consumption of a food or beverage.

Process for producing extract derived from sugar cane

Feedstock for the extraction process

[72] After being mechanically harvested, sugar cane is transported to a mill and crushed between serrated rollers. The crushed sugar cane is then pressed to extract the raw sugar juice, while the bagasse (leftover fibrous material) is typically used for fuel. The raw juice is then

heated to its boiling point to extract any impurities, then lime and bleaching agents are added and mill mud is removed. The raw juice is further heated under vacuum to concentrate and increase Brix value. The concentrated syrup is seeded to produce bulk sugar crystals and a thick syrup known as molasses. The two are separated by a centrifuge and typically the molasses waste stream is collected for use as a low-grade animal feedstock.

[73] The extract produced according to the process of the invention can be derived from any sugar cane derived product, including those produced during the sugar cane milling process, the sugar cane refining process and other processes using sugar cane products.

[74] Accordingly, the term "sugar cane derived product" as used herein refers to products of the sugar cane milling and refining processes including molasses, bagasse, first expressed juice, mill mud, clarified sugar juice, clarified syrup, treacle, golden syrup, field trash, cane strippings, growing tips, pulp and dunder. These sugar cane derived products comprise complex mixtures of substances including flavonoids, flavones, and polyphenols (Duarte-Almeida et al., 2006; Colombo et al., 2006; Payet et al., 2006; US 2012/0115941) as well as phytosterols, oligosaccharides, polysaccharides, mono and disaccharides, organic acids (e.g. cis and trans aconitic acid), peptides and proteins. The type and amount of these components vary between the different sugar cane derived products. For example, molasses includes mono and disaccharides whereas dunder is almost free of sugar components. This improves the palatability of extracts derived from molasses compared with those derived from dunder, which are bitter and less palatable. This also affects the composition of, for example, polyphenols in extracts derived from molasses compared with dunder. Molasses comprises polyphenols that link to the carbohydrate backbone of mono, di and polysaccharides and cellulose and hemicellulosic materials such as lignans etc. Accordingly, the composition of polyphenols in molasses and dunder differ. Extracts containing compounds such as polyphenols and flavonoids extracted from a sugar cane derived product can be used in the production of, for example, functional foods and beverages and nutritional supplements. Advantageously, extracts that comprise complex mixtures of substances display improved characteristics compared with extracts of isolated components, such as tricetin, luteolin or apigenin, or combinations of synthetic compounds. Extracts according to the invention therefore can comprise one or more of tricetin, apigenin, luteolin, caffeic acid, hydroxycinnamic acids, sinapic acid, and derivatives thereof. It is believed that natural

biological mixtures can have a synergistic effect and may be better than synthetic or individually isolated natural products.

[75] In the process of the invention, the sugar cane derived product is used as a feedstock and mixed with ethanol to form the extraction mixture. Ethanol is used to extract a mixture of flavonoids and/or polyphenols. In contrast, the prior art uses ethanol to crash out impurities either in the extraction of sucrose or during the isolation of individual polyphenols (WO 2004/014159). The skilled person will understand that in order to facilitate extraction of a mixture of flavonoids and/or polyphenols the rate of mixing the feedstock with ethanol may need to be controlled as well as the degree of mixing, ie homogeneity.

[76] The skilled person will understand that in order to facilitate mixing of the sugar cane derived product with ethanol, the sugar cane derived product may need to be mixed with a liquid, typically water, and/or heated in order to achieve a desired viscosity. By way of example, molasses is viscous at room temperature and, as a consequence, mixing of molasses and ethanol may be difficult to achieve consistently, efficiently or uniformly unless the viscosity of the molasses is adjusted. In embodiments of the invention in which the sugar cane derived product is molasses, for example, the molasses may be mixed with water at a ratio of molasses to water of from about 75:25 to about 25:75. In one embodiment, the ratio of molasses to water is about 50:50.

[77] The sugar cane derived product, either mixed with water or not, may be heated to decrease viscosity. For example, the sugar cane derived product may be heated to about 25°C to about 60°C, more preferably about 25°C to about 40°C, more preferably about 26°C to about 30°C.

[78] For sugar cane derived products comprising solid material such as bagasse, field trash and cane strippings, it is desirable that the product is first blended or homogenised with water prior to mixing with ethanol to form the extraction mixture. The amount of water with which the sugar cane derived product is blended or homogenised can be readily determined by the skilled person in order to achieve a sugar cane derived product having a suitable viscosity for mixing with ethanol to form an extraction mixture.

[79] Preferably the sugar cane derived product will have a viscosity less than or equal to about 100 centipoise, more preferably between about 50 to about 100 centipoise.

[80] The high viscosity of molasses is as a result of the high total solids (particularly soluble carbohydrates) and this is typically measured by determination of Brix degrees. Preferably the sugar cane derived product will have about 20° to about 50° Brix. Feedstocks with high Brix (>50°) behave differently to lower Brix feedstocks (<30°) with respect to the separation of polyphenols and colour by increasing levels of ethanol. This observation is crucial in both small and large scale separation processes.

[81] In the process of the invention, it is also desirable that extremes of pH be avoided in the extraction mixture. Extreme pH can have a deleterious effect on the components of the extraction mixture. Accordingly, in one embodiment the extraction mixture has a pH of about pH 4 to about pH 7.5.

[82] The extract derived from the process of the invention may be used without further purification. Optionally, the extract may be subjected to purification, preferably hydrophobic interaction chromatography. The purification step removes impurities, such as pigments that contribute to the colour of the extract. In contrast, the prior art uses chromatography to isolate fractions of individual polyphenols (WO 2004/014159).

Addition of ethanol to the sugar cane derived product

[83] To extract compounds such as polyphenols and flavonoids, the sugar cane derived product is mixed with ethanol to form an extraction mixture. The present inventors have found that producing an extraction mixture comprising at least 50% v/v ethanol results in an increase in precipitate formation in the reaction mixture. Upon removal of the precipitate, the retained supernatant advantageously has reduced colour and bitterness compared to a supernatant prepared from an extraction mixture comprising less than 50% v/v ethanol.

[84] In addition, the present inventors found that increasing the concentration of ethanol in the extraction mixture above 50% v/v resulted in further reduction in the colour of the retained supernatant once the precipitate had been removed (Figure 1). Accordingly, in one embodiment, the extraction mixture comprises at least 50% v/v ethanol. In another embodiment, the extraction mixture comprises at least 51%, 52%, 53%, 54%, 55%, 56%, 57%, 58%, 59%, 60%, 65%, 70%, or 75% v/v ethanol, or at least 80%, 81%, 82%, 83%, 84% or 85 ethanol v/v.

[85] The present inventors have found that the optimal concentration of ethanol in the extraction mixture for removing colour in the supernatant while minimising reduction in polyphenols is about 75% to about 85% v/v. Accordingly, in one embodiment, the extraction mixture comprises about 75% to about 85% v/v ethanol. In another embodiment, the extraction mixture comprises about 83% v/v ethanol.

[86] The present inventors also found that while colour removal was substantially achieved with a reaction mixture comprising about 70% v/v ethanol, an extraction mixture comprising about 80% to about 83% v/v ethanol produced an extract that was stable and produced no precipitate over a 6 month period. Thus, in one embodiment of the process according to the invention, the extraction mixture comprises about 80% to about 83% v/v ethanol.

Removal of precipitate and ethanol

[87] Following the formation of precipitate in the extraction mixture, the precipitate may be removed from the mixture by any suitable method known in the art. For example the precipitate may be removed by centrifugation and the supernatant obtained. Alternatively, the precipitate may be allowed to settle for a time sufficient to allow the supernatant to be obtained while leaving precipitate behind, such as by sedimentation under gravity for example. The skilled person will understand that other techniques such as filtration can be used alone or in combination with centrifugation or sedimentation in order to produce the extract derived from sugar cane.

[88] Once the supernatant has been obtained the ethanol is removed using techniques known in the art. By way of non-limiting example, the ethanol may be removed from the supernatant by evaporation, such as by using a rotary evaporator with a heating bath at approximately 45° C or higher. In some instances it may be desirable to further remove water from the supernatant to obtain an aqueous extract having about 64-65 °Bx (degrees Brix).

Multiple extraction process

[89] In one embodiment of the process of the invention, the process comprises multiple extractions.

[90] In a preliminary extraction, a sugar cane derived product is mixed with ethanol to produce a preliminary extraction mixture (e.g., comprising at least about 25% v/v ethanol), a

precipitate is allowed to form in the preliminary extraction mixture and the precipitate is removed from the preliminary extraction mixture to obtain a preliminary supernatant.

[91] Then, in a further extraction, the preliminary supernatant is mixed with ethanol to produce a further extraction mixture comprising at least about 50% v/v ethanol, a precipitate is allowed to form in the further extraction mixture, the precipitate is removed from the further extraction mixture to obtain a further supernatant and ethanol is removed from the further supernatant to produce an extract derived from sugar cane. Further ethanol can be added to a 50% extract supernatant to an ethanol level between 75-83% ethanol. A further precipitate forms and can be recovered. The supernatant can become the final extract.

10 Fractionation of the extract

[92] In one embodiment of the process of the invention, the supernatant comprising ethanol, or the extract from which ethanol has been removed, is fractionated to produce the extract derived from sugar cane. By way of non-limiting example, the supernatant or extract may be subject to membrane filtration, size exclusion chromatography, ion exchange chromatography, and or hydrophobic interaction chromatography.

[93] There are several techniques known in the art for separating compounds based on size. For example, it is known in the art that components of a supernatant or extract falling within a specific molecular weight range may be separated by size exclusion processing methods such as gel permeation chromatography or ultrafiltration.

[94] Separation of components in the supernatant or extract may also be achieved using chromatographic techniques or combinations of techniques such as ion exchange chromatography, hydrophobic interaction chromatography, such as for example on XAD or preferably a food grade resin such as FPX66 resin, which may use fractional elution by stepwise increase in pH or with suitable solvents, liquid chromatography-mass spectrometry (LCMS) and/or matrix-assisted laser desorption/ionization-time of flight (MALDI-TOF) to produce the extract.

[95] The supernatants or extracts may be further processed by standard techniques such as but not limited to microfiltration, reverse osmosis, gel permeation, vacuum evaporation and freeze drying, spray drying and tunnel drying.

Testing extracts for biological activity

[96] Sugar cane derived extracts according to the invention may be tested for biological activity using known techniques and assays. For example, an extract according to the invention can be tested for enzymatic activity. By way of non-limiting examples, the extracts may be tested for α -glucosidase inhibitory activity and/or α -amylase inhibitory activity.

[97] As known in the art, α -glucosidase inhibitory activity can be measured as the ability of test samples to prevent the hydrolysis of 4-methylumbelliferyl- α -D-glucopyranosidase by yeast (*Saccharomyces cerevisiae*) α -glucosidase using known techniques. As will be understood by the skilled person, acarbose can be included in the assay as a positive control.

[98] In addition, α -amylase inhibitory activity may be measured by the ability of samples to slow the rate at which porcine pancreatic amylase hydrolyses labelled starch (E-11954, Molecular Probes). As understood in the art, acarbose may be included in the assay as a positive control.

[99] An extract according to the invention can also be tested for anti-inflammatory activity.

By way of a non-limiting example, the extracts may be tested for prostaglandin E2 (PGE2) activity. As known in the art, PGE2 inhibitory activity can be measured by the ability of test samples to inhibit PGE2 production in 3T3 cells when stimulated with calcium ionophore. As understood in the art, aspirin and ibuprofen may be included in the assay as a positive control.

Uses of the extracts derived from sugar cane

[100] The extracts produced according to the process of the invention can be used in a wide variety of economically useful applications.

Food and beverages

[101] In one embodiment of the invention, an extract produced by the process of the invention is included in a food or beverage product. Food or beverages according to the invention can be prepared by the skilled person using known techniques. Non-limiting examples of such food or beverage products are baked goods, dairy type foods and drinks, snacks, etc. The amount of the extract to be used in a food or beverage can be variable as the extracts themselves are nutrients.

[102] Thus, the extract may be used in any food or food product such as but not limited to sugar, for example crystallised sugar, confectioneries, snacks (sweet and savoury), cocoa-

containing foods, flavours, dairy products including cheeses, butter, ice cream, yoghurt, and other dairy spreads; fat-based products including margarines, spreads, mayonnaise, shortenings, cooking and frying oils, and dressings; cereal-based and bakery products including breads and pastas whether these goods are cooked, baked or otherwise processed; confectioneries including chocolate, candies, chewing gum, desserts, non-dairy toppings, sorbets, icings and other fillings; and other miscellaneous food products including eggs and egg products, processed foods such as soups and pre-prepared pastas.

[103] Thus, the extract may be incorporated into or added to processed foods including but not limited to: breads, pastas, biscuits, sauces, soups, bars, dairy products (for example, milk, yoghurts, cheese, ice cream), cakes, ready-to-eat prepared meals, and breakfast cereals.

[104] In addition, the extracts may be used in beverages, whether hot or cold including coffee, tea, cocoa, cereal, chicory and other plant extract based beverages, alcoholic or non-alcoholic beverages and including colas and other carbonated and non-carbonated soft drinks, fruit juices, juice drinks, dairy-based beverages, and meal replacement drinks.

[105] The extracts may also be added to food grade ingredients such as soluble fiber (e.g. oligofructosaccharide), insoluble fiber (e.g. cocoa bean fiber, sugar cane fiber, oatbran), naturally derived fibers (e.g., hemicelluloses, lignocelluloses), chemically derived fibers (e.g., inulin), flour, starch, modified starch, gelatine, or other food, to produce a unique composition or ingredient with enhanced levels of polyphenols, flavonoids, and/or other phytochemicals derived from sugarcane.

[106] The extract according to the invention is particularly useful for increasing the active phytochemical content of coffee products without increasing bitterness. Roasting coffee beans causes the development of the myriad desired flavours of coffee. The roasting also causes the bitter taste of coffee which is related to an increase in the level of the antioxidants, chlorogenic acid lactones and phenylindanes. The more that coffee beans are roasted, the more chlorogenic lactones and phenylindanes are produced. The extract of the invention can be used to increase the level of active phytochemicals (such as polyphenols) in coffee products.

[107] The food or beverage of the present invention can include additional ingredients including an orally ingestible diluent or carrier. Many orally ingestible diluents or carriers are

known in the food sciences. These include, but are not limited to, manufactured cereals, fruit or vegetable products, beverages or beverage concentrates, ground meat products or vegetable analogues thereof, and any inert diluent, carrier, or excipient known in the pharmaceutical art.

Nutritional supplements and sports nutrition products

5 [108] The extract produced according to the process of the invention may be added to or included in a nutritional supplement. As used herein, a “nutritional supplement” is an orally ingestible product consumed to improve overall nutrition, health, well-being, or performance of a subject in an activity and/or an orally ingestible product which provides additional perceived nutritional or biological benefit to a subject. As would be understood, the
10 nutritional supplement may be provided in a concentrated form, thus allowing for the addition of the nutritional supplement to a food or drink product to allow for the consumption of a desired quantity of an extract of the invention in a reasonable serving size.

[109] In one embodiment the nutritional supplement is a sports nutrition product. Thus, the extract may be added to a sports nutrition product including, by way of non-limiting

15 examples, sports powders, sports drinks, energy drinks, pre-mixes, juices, energy bars, energy gels, isotonic drinks and gelatine, starch based or pectin jellies.

[110] The nutritional supplements and sports nutrition products of the current invention can include additional ingredients. In some embodiments, more than one of the extracts of the current invention can be included in the same nutritional supplement or sports nutrition

20 formulation. Other additional ingredients include any ingestible product. Preferred additional ingredients include, but are not limited to, other active food supplement ingredients such as micro-nutrients such as vitamins and minerals or macro-nutrients such as polyunsaturated fatty acids or fiber. The food additive may also include acceptable dispersing and suspending agents, and water. Other conventional nutritional supplements can also be included if desired.

25 The nutritional supplement or sports nutrition product can take many forms including, but not limited to, powders, liquids, tablets, capsules, solutions, concentrates, syrups, suspensions, or dispersions.

Low GI products

[111] The glycaemic index or GI ranks carbohydrates according to their effect on blood
30 glucose levels. The lower the GI, the slower the rise in blood glucose level will be when the food is consumed. Some research has shown that by eating a diet with a lower GI, people with

diabetes, for example, can reduce their average blood glucose levels. This is important in reducing the risk of developing diabetes-related complications.

[112] To determine a food's GI rating, measured portions of the food containing 10-50 grams of carbohydrate are fed to at least 10 healthy people after an overnight fast. Finger-prick
5 blood samples are taken at 15-30 minute intervals over the next two hours. These blood samples are used to construct a blood sugar response curve for the two hour period. The area under the curve (AUC) is calculated to reflect the total rise in blood glucose levels after eating the test food. The GI rating (%) is calculated by dividing the AUC for the test food by the AUC for the reference food (usually glucose or white bread) and multiplying by 100. A GI
10 value of 55 or less is considered 'low', 56-69 is considered "medium" and over 70 is "high".

[113] A lower glycemic index suggests slower rates of digestion and absorption of carbohydrates and is believed to equate to a lower insulin demand, better long-term blood glucose control and a reduction in blood lipids. It has been shown that individuals who followed a low GI diet over many years were at a significantly lower risk for developing both
15 type 2 diabetes and associated conditions such as cataracts as well as coronary heart disease. High blood glucose levels or repeated glycemic "spikes" following a meal may promote these diseases by both increasing oxidative damage to the vasculature and via the direct increase in insulin levels. Postprandial hyperglycemia has been considered a risk factor mainly associated with diabetes but it is now believed that it also presents an increased risk for atherosclerosis
20 and other conditions in the non-diabetic population.

[114] Low-GI foods, by virtue of their slow digestion and absorption, produce gradual rises in blood sugar and insulin levels and have been shown to improve both glucose and lipid levels in people with diabetes (type 1 and type 2) and have benefits for weight control as they help control appetite and delay hunger. Low GI diets also reduce insulin levels and insulin
25 resistance.

[115] Thus, the extracts produced according to the process of the present invention may be used in food or beverages, for example, to lower or reduce the GI of the food or beverage. By way of example, the extracts according to the present invention in the form of a liquid extract can be sprayed onto standard sugar (whether derived from sugar cane or sugar beets) to
30 produce a low GI sugar. The extracts according to the present invention in the form of a liquid

extract can also be sprayed onto other carriers such as flour, starch, bagasse or fiber thus increasing the levels of polyphenols and/or flavonoids in these food ingredients.

[116] Endogenous and “adsorbed” polyphenols and other sugarcane phytochemicals use the fibers to protect these compounds from early metabolic changes in the gut and increase delivery to specific sites in the colon where these compounds reduce inflammation and other disease processes including cyclooxygenase enzymes involved with intestinal carcinogenesis or polyp formation (Cai et al.).

Low available calorific value products

[117] The available calorific value of a food or beverage relates to the amount of energy available from the food or beverage when digested. The calories in a food or beverage, as well as the GI of the food or beverage, which affects the rate of digestion and absorption, contribute to the available calorific value of the food or beverage. For example, although chocolate is a low-GI food, it contains a high number of calories and therefore has a high available calorific value as determined by conventional methods including bomb calorimetry.

[118] The extracts produced according to the process of the present invention may be used in food or beverages, for example, to lower or reduce the available calorific value of the food or beverage. In addition, or alternatively, the process of the present invention may be used to lower or reduce the available calorific value of a food or beverage by administering the composition of the invention, including the dietary supplement and/or pharmaceutical composition, to a subject prior to, in conjunction with, or after consumption of the food or beverage. In this way when the food or beverage is digested the amount of carbohydrate absorbed is reduced. This effectively reduces the amount of energy available from the food or beverage when digested. By way of example, the extracts according to the present invention in the form of a liquid extract can be sprayed onto standard sugar (whether derived from sugar cane or sugar beets) to produce a reduced available calorific value sugar (sucrose). The extracts according to the present invention in the form of a liquid extract can also be sprayed onto other carriers such as flour, starch or fiber thus increasing the levels of polyphenols and/or flavonoids in these food ingredients. As will be apparent to a skilled person, a powder, such as a freeze dried powder or dehydrated powder, can be used in place of a liquid extract.

Therapeutic and prophylactic methods

[119] In the Western diet, 50-70% of dietary calories are derived from carbohydrate.

Approximately half are from simple sugars (glucose, fructose, sucrose, lactose, maltose and trehalose) with the remainder coming from complex carbohydrates (hemicelluloses, galactans, mannans and starch). Complex carbohydrates other than starch are referred to as dietary fiber which is either partly or totally digested in the large intestine.

[120] The digestion of dietary carbohydrates is a physiologically regulated process in the gastrointestinal tract. Important enzymes in this process include salivary and pancreatic α -amylase and intestinal α -glucosidase. Beginning in the mouth, food is chewed and mixed with salivary α -amylase. Starch released begins to break down immediately. This hydrolysis process slows or stops in the stomach because of the change in pH but resumes again in the duodenum where pancreatic α -amylase is secreted. The result is to produce maltose and maltotriose from amylase and maltose, maltotriose, glucose and dextrin from amylopectin.

[121] In the 1960's and 70's, debate began about the possible contributory role of sucrose and fructose in diabetes, obesity and cardiovascular disease. Many research groups suggested that sugar and fructose increased risk of diabetes and heart disease by demonstrating that consuming large amounts elevated blood lipids, glucose, insulin and uric acid. Accordingly the US Senate Select Committee on Nutrition recommended that individuals reduce the amount of sugar in their diets.

[122] Analysis of sugar consumption from 1980 to 2003 in Australia, the United Kingdom and United States of America reveals that per capita consumption of refined sucrose decreased by 23%, 10% and 20% respectively. Prevalence of obesity over the same timeframe has increased 3 fold in Australians. When all sources of nutritive sweeteners, including high fructose corn syrups, were considered, per capita consumption still decreased in Australia (-16%) and the UK (-5%), but increased in the USA (+23%). This suggests that once total energy intake has been accounted for, per capita changes in energy from sucrose may not explain changes in the incidence of obesity. When sucrose, glucose, or starch were replaced with >100 g of fructose/day, a weight gain of 0.44 kg/week was observed in adults. Recent evidence demonstrates that novel sugar cane phytochemicals reduce GI and therefore reduce the risk of obesity and diabetes.

[123] The principal enzymes responsible for the breakdown of carbohydrates in the human body are α -amylase and α -glucosidase and so inhibition of one or both of these enzymes can result in the GI of foods being reduced. The extracts of the invention which demonstrate inhibition of the activity of α -glucosidase and α -amylase *in vitro* will delay carbohydrate absorption *in vivo*, thus reducing post-prandial increase in blood glucose. In addition, the extracts of the invention are able to lower the GI of a food or beverage.

[124] Thus, the extracts produced by the process of the invention are of use in the modulation of biological pathways associated with disease including diabetes and metabolic syndrome. Thus, in one aspect, the present invention provides methods of treating or preventing disease by administering to a subject an extract of the invention, a composition of the invention, and/or a food or beverage of the invention.

Compositions and administration

[125] In certain embodiments, the present invention provides compositions comprising an extract of the invention and a suitable carrier or excipient. In one embodiment, the composition is a pharmaceutical composition comprising a pharmaceutically acceptable carrier. The extracts are incorporated into pharmaceutical compositions suitable for administration to a mammalian subject, e.g., a human. The extracts may be incorporated into the pharmaceutical compositions by way of coating a dosage form. Such compositions typically comprise the "active" compound (i.e. the extract derived from sugar cane) and a "pharmaceutically acceptable carrier". As used hereinafter the language "pharmaceutically acceptable carrier" is intended to include any and all solvents, dispersion media, coatings, antibacterial and antifungal agents, isotonic and absorption delaying agents, and the like, compatible with pharmaceutical administration. The use of such media and agents for pharmaceutically active substances is well known in the art. Except insofar as any conventional media or agent is incompatible with the active compound, such media can be used in the compositions of the invention. Supplementary active compounds can also be incorporated into the compositions.

[126] Because the current extract is higher in concentration (polyphenols (mg)/ extract (ml)) of polyphenols and lower in colour relative to other extracts from sugar, the extracts are "more effective" in delivering a therapeutic amount of biologically active compounds. The

lower colour and organoleptic astringency of some syrups prepared according to the present invention, broaden their possible use and application in a range of foods and carriers.

EXAMPLES

Example 1. Preparation of extract

5 Feedstock Preparation

[127] 100 ml of Mackay terminal molasses was measured into a glass beaker at room temperature (RT). The weight was 140g. Then 100mls of distilled water was added and stirred manually with a glass stirring rod until most of the viscous molasses was mixed with the water. The beaker was then placed on a magnetic stirrer and mixed for 10-15 minutes. The
10 temperature was held at 26-28° C. The pH of this solution was 5.4-5.6.

[128] The final volume was 200 ml. A 1 ml sample was removed and diluted with 1 ml water, mixed well and then a drop was placed on a Ella refractometer. The Brix reading was 48.

Treatment with AR Ethanol (100% v/v)

15 [129] The feedstock (200 ml) was placed in a glass beaker on a magnetic stirrer and adjusted so that a clear vortex was formed, ethanol was slowly added into the vortex to ensure rapid mixing of the feedstock with the ethanol. Over a period of about 30 minutes, 950 ml of ethanol was added. The temperature was maintained at 26-28° C. This resulted in the final ethanol level in the mixture being 83% v/v. The mixture was stirred for another 30 minutes. A
20 number of sub-samples were taken during the addition of the ethanol to support the observations as the solution changed in colour and different coloured precipitates formed as the ethanol % increased.

Recovery of the 83% ethanol supernatant/extract

25 [130] The final mixture was turbid and had a coagulated black gelatinous precipitate visibly present in the bottom of the beaker. The supernatant was removed and centrifuged at 4000 rpm (2500 × g), for 5 minutes. The clear yellow supernatant was decanted leaving the black precipitate plug in the centrifuge tube. About 950 ml of the mixture was centrifuged and the final volume of supernatant recovered was 880 ml.

Removal of ethanol from the supernatant

[131] Ethanol was removed using a Buchi rotary evaporator under vacuum. The bath temperature was 45° C. The final concentrate (free of any ethanol odour) volume was 62 ml and the Brix level was 64-65. Ethanol, its azeotroph and water were all removed during this process.

Bioactive extract

[132] The final bioactive extract was a dark/yellow colour, free of any particulate material and with a fresh sweet flavour similar to that of golden syrup or treacle.

Example 2. Preparation of extract

Preparation of feedstock

[133] 200 ml of feedstock was prepared from Mackay terminal molasses as previously described in Example 1. The Brix level was 48.

Addition of AR ethanol (100%)

[134] 1000 ml of ethanol was added in 200 ml increments so the formation, colour and appearance of the precipitate could be observed as the percentage of ethanol increased. Observations were made at 50, 66, 75, 80 and 83% ethanol (v/v), but no samples were collected. The final mixture volume (83% ethanol, v/v) was 1200 ml and this was left standing at 20-25° C overnight (approximately 18 hours). As before, the ethanol was slowly added into a stirring vortex created by rapid magnetic stirring of the mixture.

Recovery of the 83% supernatant

[135] The supernatant was recovered in the same way as described in Example 1. The volume was 1050 ml.

Removal of ethanol

[136] Ethanol was removed at 45° C under vacuum as described in Example 1. The final syrup volume was 78 ml and the Brix level was 63-65. It had a similar, almost identical dark/yellow colour and taste to the syrup recovered from Example 1.

Observations

[137] At 50% v/v ethanol, an amorphous like floc/ precipitate forms and the mixture is a dark to gray colour. Its graininess is similar to the look of curdled milk in coffee.

[138] Further addition of ethanol to 66% v/v results in a significant change as a sticky, gelatinous black mass comes out of solution and starts to settle spontaneously. It appears to be adhering to the glass beaker sides but it also rapidly sediments to the bottom of the beaker.

As this black precipitate forms the mixture takes on a clearer yellow but still turbid

5 appearance. The gray amorphous precipitate that formed at 50% seems to have disappeared or it has been "captured" by this new black precipitate. Another possibility is that the 50% precipitate changes (or even redissolves) between 50 and 66% ethanol. These first 2 precipitates up to 66% ethanol are quite significant in terms of the amount of material removed from solution.

10 [139] As more ethanol is added, further cloudy caramel coloured fine precipitates formed (small amounts) up until the final 83% supernatant was reached. Between 66% to 75% ethanol, a further small sticky black precipitate formed, similar to the one occurring up to 66% ethanol.

Example 3. Preparation of extract

Preparation of feedstock

15 [140] 100 ml of molasses from a primary sugar mill was used. The crude molasses had a Brix of 78 using an Atago-Pal 2 digital refractometer. The weight of the material was 145 g. As described in the previous experiments, 100 ml of distilled water was added to the 100ml of molasses, mixed and stirred for 15 minutes to ensure a homogeneous feedstock. The final
20 feedstock had a Brix of 49-50.

Effect of adding increasing amounts of ethanol (100% v/v)

[141] Two separate lots of 7 centrifuge tubes were used and 10 ml of feedstock was added to each. To the first 7 tubes, distilled water was added as follows: 0, 10, 20, 30, 40, 50 and 60 ml. To the second 7 tubes, 100% v/v ethanol was added as follows: 0, 10, 20, 30, 40, 50 and
25 60 ml. All tubes were mixed and shaken 3 times during standing at room temperature (25°C) for 90 minutes.

Removal of precipitates

[142] All tubes were centrifuged as described previously. Supernatants were recovered and measured. The appearance of initial mixtures as well as the supernatants and precipitates were
30 recorded by photography (data not shown) and visual descriptions.

Summary of increasing ethanol levels on the feedstock

[143] The grey precipitate that formed at 50% ethanol was comparably larger than all of the others and quite different in appearance. Increasing ethanol to 66% resulted in a compact black precipitate which was smaller in volume and any signs of the initial grey precipitate which formed initially at 50% ethanol disappeared. At 66% ethanol, the supernatant was clear and dark yellow. As the ethanol level increased, a similar black precipitate resulted, probably slightly more than that formed at 66%. As the percentage ethanol increased, the supernatants became lighter yellow. All supernatants from 66% up were clear (free of any retained turbidity). A summary of these observations is provided in Table 1.

10 **Table 1.** Summary of observations (ppt = precipitate)

Tube	Feedstock Vol. mls	Ethanol added mls	% Ethanol	Super Vol. mls	ppt. Vol. mls	Comments
1	10	0	0	9.5	0.2-0.3	Small ppt
2	10	10	50	15.5	4-5	Grey ppt large
3	10	20	66	27	3-3.5	Black ppt smaller
4	10	30	75	29.5	4	Black ppt
5	10	40	80	46	4	Black ppt
6	10	50	83	55	5	Black ppt
7	10	60	86	65	6	Black ppt

Example 4. Analysis of extract polyphenols and colour

[144] Supernatants were analysed for polyphenols (colorimetric) and colour (A 420 nm) to determine recoveries of polyphenols and degree of removal of colour with increasing levels of ethanol. An analysis of polyphenol levels in supernatants is provided in Table 2, an analysis of tricin in the supernatant samples is provided in Table 3, and an analysis of supernatant sample colour is provided in Table 4.

Table 2. Analysis of polyphenols (PP) in supernatant samples.

Sample	% EtOH	Supernatant (mL)	Solids %	PP (mg/mL)	Total PP (mg)	Recovery %	PP (mg/mL) per unit solids
1	0	9.5	44.8	12.71	120.70	100	28.36
2	50	15.5	33.6	5.71	88.57	73	17.01
3	66	27	13.5	2.99	80.61	67	22.12
4	75	36	8.8	1.89	67.96	56	21.45
5	80	46	6.3	1.39	64.06	53	22.11
6	83	55	4.8	0.97	53.54	44	20.28
7	86	65	4.2	0.83	54.08	45	19.81

Table 3. Analysis of tricin in supernatant samples.

Sample	% EtOH	Supernatant Vol (mL)	Tricin mg/g	per unit solids	Tricin in supernatant (mg)	% Recovery
1	0	9.5	0.113	0.252	1.25	100
2	50	15.5	0.062	0.186	0.92	74
3	66	27	0.039	0.288	0.92	74
4	75	36	0.018	0.206	0.45	61
5	80	46	0.016	0.246	0.60	48
6	83	55	0.010	0.200	0.43	35
7	86	65	0.006	0.149	0.33	26

Table 4. Analysis of supernatant sample colour (colour units at A 420)

Sample	% EtOH	Supernatant Vol (mL)	Colour units/ml	Total colour	% Recovery
1	0	9.5	318.8	3028.5	100
2	50	15.5	106.5	1650.1	54
3	66	27	40.0	1080.0	36
4	75	36	19.2	689.8	23
5	80	46	4.5	207.6	7
6	83	55	3.1	167.9	6
7	86	65	2.5	160.6	5

5 Example 5. α -Glucosidase inhibition

[145] α -Glucosidase inhibitory activity is measured as the ability of test samples to prevent the hydrolysis of 4-methylumbelliferyl- α -D-glucopyranoside by yeast (*Saccharomyces cerevisiae*) α -glucosidase.

[146] Table 5 lists the samples tested. Each sample (0.5 mL) was weighed and freeze-dried to determine its % dry matter. The samples were then resuspended in either dimethyl sulfoxide (DMSO) or DMSO:water (1:1) to a concentration of 15 mg/mL, after which the samples were serially diluted.

Table 5. Composition of samples tested

Sample	Sample Description	% Dry matter	Solvent
1	Molasses, clarified	27.50	DMSO
2	Molasses, 50-75% ppt in H ₂ O	10.91	DMSO-H ₂ O

3	Molasses, 75% supernatant	43.46	DMSO
4	Dunder, clarified	22.42	DMSO
5	Dunder, 50-75% ppt in H ₂ O	23.92	DMSO-H ₂ O
6	Dunder, 75% supernatant	32.07	DMSO

[147] The substrate, 4-methylumbelliferyl- α -D-glucopyranoside, and enzyme, yeast α -glucosidase, were prepared in the assay buffer, sodium acetate buffer (pH 5.5). The substrate (final concentration 83 μ M, 45 μ L) was added to 96-well plates containing 45 μ L enzyme (final concentration 1.7 mU/mL) and 10 μ L of sample. The plate was mixed on an orbital shaker for 30 seconds and incubated for 20 minutes at 37 °C. The reaction was stopped by the addition of 100 mM sodium glycine buffer (100 μ L, pH 10.6), the plate was shaken for a further 30 seconds, and the fluorescence intensity was measured at λ_{ex} 355 nm and λ_{em} 460 nm. Fucoidan was used as a positive control and sodium acetate buffer (pH 5.5) was used as a negative control.

[148] All of the samples showed some degree of α -glucosidase inhibitory activity. The highest activity was observed in sample 4 with IC_{50} = 64 μ g/mL and the lowest activity was observed in sample 3 with IC_{50} = 1,037 μ g/mL. All of the samples showed less activity than the positive control fucoidan (IC_{50} = 0.17 μ g/mL). Sample 6 produced a more effective reduction in enzyme activity than sample 3. The skilled person would recognise that, with further concentration, the extracts could contain higher amounts of polyphenols and hence be even more effective in inhibiting α -glucosidase activity.

Example 6. PEG2 inhibition

[149] The *in vitro* production of PEG2 from 3T3 cells was measured using the Cayman Chemical Prostaglandin E2 monoclonal EIA (Enzyme Immuno Assay) kit. The cells were exposed to samples 3 and 6 and stimulated with calcium ionophore. The cell supernatants were then assayed for PEG2 production. The cell cytotoxicity of the samples was tested against 3T3 cells to confirm that the observed PEG2 inhibition was not due to cell cytotoxicity. Aspirin and ibuprofen were used as positive controls.

[150] The highest PEG2 inhibition observed for sample 3 and sample 6 was 29.90% and 42.33%, respectively, at 0.488 $\mu\text{g/mL}$. As shown in Figure 3, the PEG2 inhibitory response of sample 6 was similar to that of ibuprofen (42.14% at 0.488 $\mu\text{g/mL}$). Inhibition of PEG2 production in the cells, relative to control cells not exposed to the samples, indicates that the samples act as an anti-inflammatory agent *in vitro*.

Example 7. Extraction of polyphenols from molasses using ion-exchange resins

[151] Ion exchange resins are sometimes used in sugar refineries to remove waste colourants from affination liquor which is produced after the first step towards producing a white sugar. These colourants include melanoidins, caramels (these are Maillard reaction products generated by the reaction between sugars and amino acids driven by temperature and alkaline pH), and natural colourants such as polyphenols and flavonoids. The affination liquor is treated with a resin and sugars and a minor amount of colourants pass through and then this material is further processed to produce food grade molasses (quite different to primary mill molasses). The resin is regenerated with an acid wash and the washings containing some of the colourants and a small amount of polyphenols are discarded. The resin is then washed with an alkaline pH 12-13 solution which removes the bound polyphenols and flavonoids, and this effluent is adjusted to pH 6.5 to 7.0 with acid or preferably it is passed through an acidic resin column to "exchange" the alkali for H^+ ions so the effluent pH is less than 7. This process was reproduced in the laboratory on a small scale.

[152] Liquid chromatography profiles of polyphenols were monitored initially in the affination liquor (pH 5.0-6.0) and then in the alkaline resin extracts (pH 12-13) and then after adjusting these extracts (pH 6.5-7.0). Polyphenols are extremely sensitive to high pH conditions forming flavones. Such changes can modify the bioactivity of these compounds and even reversing the pH from alkaline to neutral does not necessarily return them to their previous bioactive properties.

[153] Liquid chromatography fingerprints from alkaline pH 12-13 extracts were significantly different to fingerprints from the same extracts but adjusted to pH 6.5-7.0. A number of major peaks in the alkaline extracts seemed to have shifted to lower elution times on the chromatogram, possibly reflecting the structural change to flavones. When the pH of these alkaline extracts was adjusted to neutral pH, the peaks shifted to longer elution times and aligned themselves with peaks obtained from the original liquor feedstock.

[154] Storing the alkaline extracts for up to 14 days at room temperature did not significantly alter the liquid chromatography fingerprints suggesting that no further changes to flavones was occurring with time. Further, if alkaline extracts were immediately returned back to neutrality, polyphenol peaks also remained stable over 14 days storage.

5 **Example 8. Colour reduction and polyphenol recovery**

[155] The present inventors have surprisingly found that colour can be removed efficiently without significant loss of polyphenols. When ethanol concentration was increased beyond 40% a more suitable extract was produced.

[156] Table 6 details the various samples tested.

10 **Table 6. Properties of samples tested**

Sample	ICUMSA Colour	Total Phenolics (mg CE/100g)
1	32240	808
2	37710	1356
3	65210	1169
4	66030	1797
5	32440	943
6	10960	349

[157] Sample 1: Townsville Terminal Molasses, which has been clarified by centrifugation. The crude molasses (about 75 Brix) was adjusted to 25 Brix with water and centrifuged
 15 (4,000 rpm for 10 mins). The precipitate was discarded. The initial clarified feedstock was still 25 Brix and used to produce a 75% ethanol supernatant, which is Sample 2. 200 ml of this clarified feedstock was used to make the 75% super extract. Total CE/100g = 808mg. ICUMSA 32,240.

[158] Sample 2: This 75% super was made by initially removing the 50% precipitate,
 20 recovering the 50% super and then adding more ethanol to 75%. Precipitate removed, 75% super recovered and ethanol removed. The final volume was 80 ml and it was 40 Brix. Total CE/100mg = 1356mg. ICUMSA 37,710.

[159] Sample 3: Dunder with 22 Brix (as all the sugar had been removed). The dunder was centrifuged as above and any precipitate was discarded. 200 ml of this clarified dunder was
 25 used to make the 75% super extract (Sample 4). Total CE/100mg = 1169mg. ICUMSA 65,210.

[160] Sample 4: This 75% super was made by initially removing the 50% precipitate, recovering the 50% super and then adding more ethanol to 75%. Precipitate removed, 75% super recovered and ethanol removed. The final volume was 80 ml and it was 32 Brix.

[161] Sample 5: Hydrophobic chromatography extract of Sample 4. FPX66 material recovered from 15 ml of Sample 4. The peak removed with 70% ethanol was bulked (aliquots were combined) and the ethanol removed. Final volume was 25 ml.

[162] Sample 6: Hydrophobic chromatography extract of Sample 2. FPX66 material recovered from 15ml of Sample 2. The peak removed with 70% ethanol was bulked (aliquots were combined) and the ethanol removed. Final volume was 40 ml.

[163] The polyphenol recovery and colour reduction calculations are detailed below.

[164] Samples 1 & 2: (i) Polyphenol recovery – 200ml of 25 Brix Molasses = 808 mg CE. After dilution, extraction and reduction, 25 Brix increased to 40 Brix ($40/25 = 1.6$) and volume reduced from 200ml to 80 ml ($200/80 = 2.5$). Therefore, if 100% recovery of phenols was achieved, total phenolics would have increased to $808 \text{ mg CE} \times 2.5 = 2020 \text{ CE}$. Total phenolics of 1356 CE was detected which means $1356 \text{ CE} / 2020 \text{ CE} \times 100 = 67.13\%$ of total CE was recovered. (ii) Colour reduction – Colour should have theoretically increased 2.5 x from 32,240 to 80,600 ICUMSA. Colour detected was however only 37,710 ICUMSA. Colour was therefore reduced by $(80,600/37,710) 2.14$ times or 42,890 ICUMSA units.

[165] Samples 3 & 4: (i) Polyphenol recovery – 200ml of 22 Brix Dunder = 1,169 mg CE. After dilution, extraction and reduction, 22 Brix increased to 32 Brix ($32/22 = 1.45$) and volume reduced from 200ml to 80 ml ($200/80 = 2.5$). Therefore, if 100% recovery of phenols was achieved, total phenolics would have increased to $1,169 \text{ mg CE} \times 2.5 = 2,922 \text{ CE}$. Total phenolics of 1,797 CE was detected which means $1,797 \text{ CE} / 2,922 \text{ CE} \times 100 = 61.5\%$ of total CE was recovered. (ii) Colour reduction – Colour should have theoretically increased 2.5 x from 65,210 to 163,025 ICUMSA. Colour detected was however only 66,030 ICUMSA. Colour was therefore reduced by $(163,025/66,030) 2.5$ times or 96,995 ICUMSA units.

[166] Sample 5: (i) Polyphenol recovery – 25ml of Sample 4 made from 15ml starting volume. Theoretical dilution of phenolics was therefore $(15\text{ml}/25\text{ml} = 0.6)$ or $1,797 \times 0.6 = 1,078 \text{ mg CE}$. Analysis of Sample 5 was 943 mg CE. This means $(943 \text{ mg CE} / 1,078 \text{ mg CE}) 87.5\%$ of total phenolics were recovered (12.5% were lost). (ii) Colour reduction – Colour

should have theoretically decreased 40% from 66,030 to 39,618 ICUMSA. Colour detected was however 32,440 ICUMSA. Colour was therefore reduced by $(39,618 - 32,440 = 7,178/39,618 = 18.1\%)$ or 7,178 ICUMSA units. The FPX66 chromatographic method was therefore more effective at reducing Dunder colour without equivalent loss of phenolics.

- 5 12.5/18.1 = 69.1%. This means that for every ICUMSA colour unit removed only 30.9% of the phenolics were removed.

[167] Sample 6: (i) Polyphenol recovery – 40ml of Sample 2 made from 15ml starting volume. Theoretical dilution of phenolics was therefore $(15\text{ml}/40\text{ml} = 0.375)$ or $1,356 \times 0.375 = 508 \text{ mg CE}$. Analysis of Sample 6 was 349 mg CE. This means $(349 \text{ mg CE}/508 \text{ mg CE})$

- 10 68.7% of total phenolics were recovered (31.3% were lost). (ii) Colour reduction – Colour should have theoretically decreased 31.3% from 37,710 to 25,907 ICUMSA. Colour detected was however 10,960 ICUMSA. Colour was therefore reduced by $(25,907 - 10,960 = 14,947/25,907 = 57.7\%)$ or 14,947 ICUMSA units. The FPX66 chromatographic method was therefore very effective at reducing molasses colour without equivalent loss of phenolics.
- 15 57.7/31.3 = 54.25% This means that for every ICUMSA colour unit removed only 54.25% of the phenolics were removed.

[168] Figure 4 shows the HPLC fingerprints of the samples as well as some spectra of unidentified phenolics and flavonoids at various retention times.

- [169] As shown in Figure 5, the present inventors observed that 75-85% EtOH is the optimal
20 concentration (which differs from that reported in WO 2004/014159) as it yields maximal colour reduction without significant loss of polyphenols.

- [170] The present inventors also observed that, when molasses is diluted to 25 Brix and then 48 Brix and extraction is broken into two stages, the colour of the final extract is lower and polyphenol recovery is higher. Therefore, an extraction method to produce a standardised
25 extract is as set out in Figure 6.

[171] It will be appreciated by persons skilled in the art that numerous variations and/or modifications may be made to the above-described embodiments, without departing from the broad general scope of the present disclosure. The present embodiments are, therefore, to be considered in all respects as illustrative and not restrictive.

[172] The steps, features, integers, compositions and/or compounds disclosed herein or indicated in the specification of this application individually or collectively, and any and all combinations of two or more of said steps or features.

[173] All publications discussed and/or referenced herein are incorporated herein in their entirety.

[174] Any discussion of documents, acts, materials, devices, articles or the like which has been included in the present specification is solely for the purpose of providing a context for the present invention. It is not to be taken as an admission that any or all of these matters form part of the prior art base or were common general knowledge in the field relevant to the present invention as it existed before the priority date of each claim of this application.

REFERENCES

Colombo et al.(2006) Phytochem Anal, 17:337–343.

Duarte-Almeida et al. (2006) Plant Foods for Human Nutrition, 61:187-192.

Cai H et al. (2005) Mol Cancer Ther, 4:1287–1292.

Payet et al. (2006) J Agric Food Chem, 54:7270-7276.

CLAIMS:

1. A process for producing an extract derived from sugar cane, the process comprising:
 - i) mixing a sugar cane derived product with ethanol to produce an extraction mixture comprising at least about 50% v/v ethanol;
 - 5 ii) allowing a precipitate to form in the extraction mixture;
 - iii) removing the precipitate from the extraction mixture to obtain a supernatant; and
 - iv) removing ethanol from the supernatant to produce the extract derived from sugar cane.
2. The process of claim 1, wherein the process further comprises removing water from
10 the extract to produce an aqueous extract having about 65° Bx (Brix).
3. The process of claim 1 or claim 2, wherein the sugar cane derived product is selected from molasses, bagasse, first expressed juice, mill mud, clarified sugar juice, clarified syrup, treacle, golden syrup, field trash, cane strippings and/or dunder.
4. The process of any one of the preceding claims, wherein the process further comprises
15 subjecting the supernatant to ion exchange chromatography, hydrophobic interaction chromatography, liquid LCMS and/or MALDI-TOF to produce the extract.
5. The process of any one of the preceding claims, wherein the extraction mixture comprises about 70% to about 85% ethanol.
6. The process of any one of the preceding claims, wherein the process further comprises
20 a preliminary extraction.
7. The process of claim 6, wherein the preliminary extraction comprises:
 - i) mixing a sugar cane derived product with ethanol to produce a preliminary extraction mixture;
 - ii) allowing a precipitate to form in the preliminary extraction mixture;

iii) removing the precipitate from the preliminary extraction mixture to obtain a preliminary supernatant; and

iv) subjecting the preliminary supernatant to the process described in any one of claims 1 to 5.

- 5 8. The process of claim 7, wherein the preliminary extraction mixture comprises at least about 25% v/v ethanol.
9. An extract produced by the process of any one of the preceding claims.
10. The extract of claim 9, wherein the extract comprises at least 25 mg/ml flavonoids, and/or at least 25 mg/ml polyphenols.
- 10 11. The extract of claim 9 or 10 which comprises one or more of tricetin, apigenin, luteolin, caffeic acid, hydroxycinnamic acids, sinapic acid, and derivatives thereof.
12. The extract of any one of claims 9 to 11, wherein the extract has α -glucosidase inhibitory activity and/or α -amylase inhibitory activity.
13. The extract of any one of claims 9 to 12, wherein the extract has anti-inflammatory activity.
- 15 14. A composition comprising the extract of any one of claims 9 to 13 which is a nutritional supplement, dietary supplement, sports nutrition product, food coating or pharmaceutical composition.
15. A food or beverage comprising the extract of any one of claims 9 to 13 or the composition of claim 14.
- 20 16. A method of lowering the available calorific value of a food or beverage, the method comprising adding the extract of any one of claims 9 to 13, and/or the composition of claim 14, to the food or beverage.

17. A method of treating or preventing disease in a subject, the method comprising administering to the subject the extract of any one of claims 9 to 13, the composition of claim 14, and/or the food or beverage of claim 15.
18. The extract of any one of claims 9 to 13, the composition of claim 14, and/or the food
5 or beverage of claim 15, for use in the treatment or prevention of disease.
19. Use of the extract of any one of claims 9 to 13, the composition of claim 14 , and/or the food or beverage of claim 15 in the manufacture of a medicament for the treatment or prevention of disease.

1/13

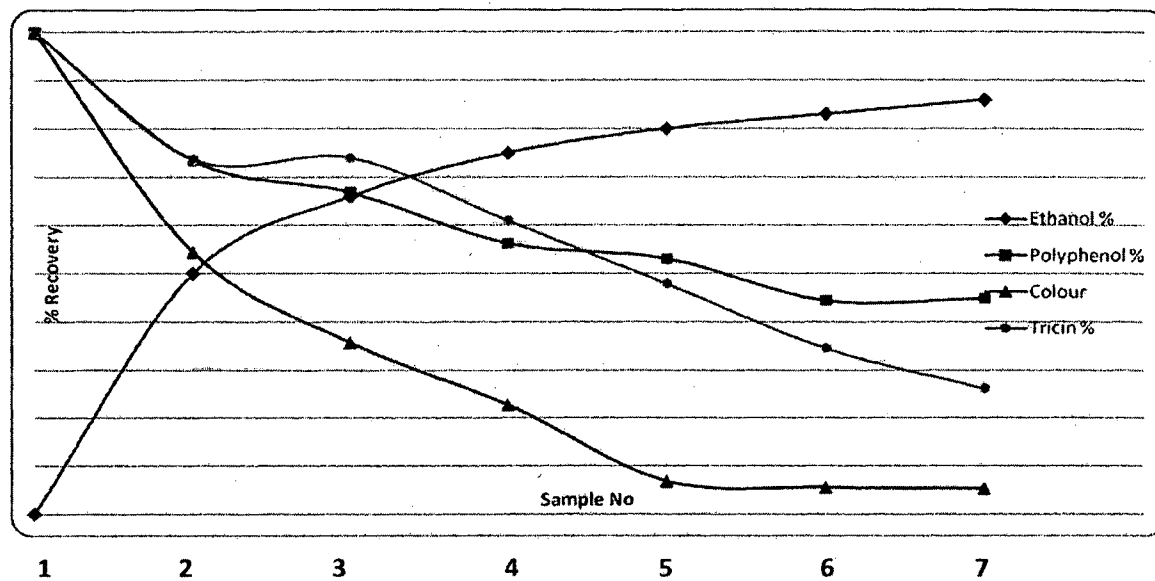

Figure 1

2/13

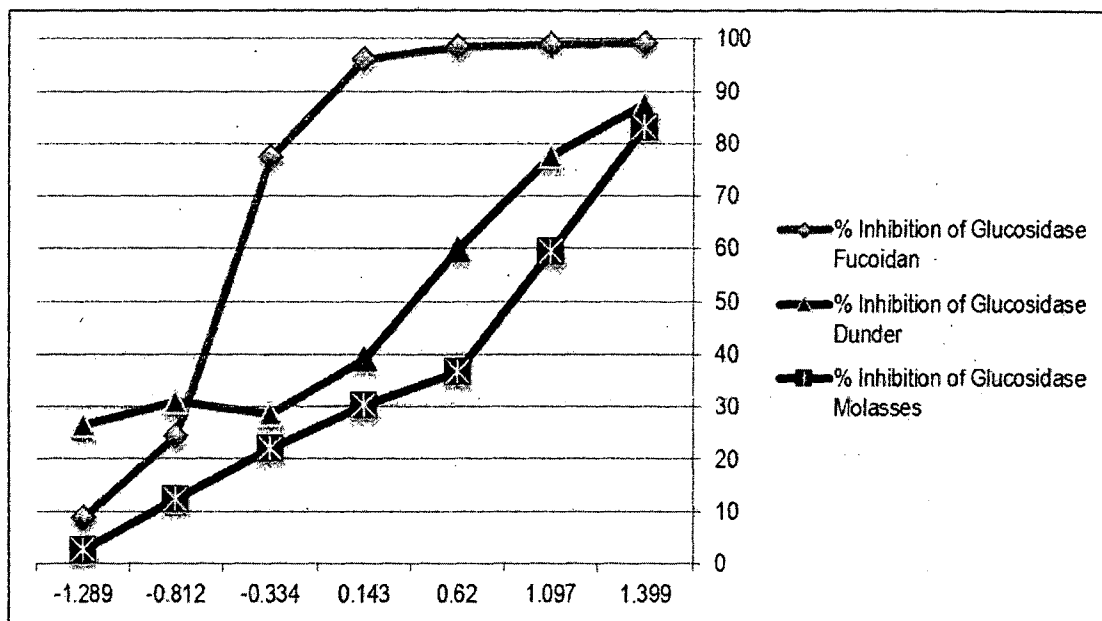
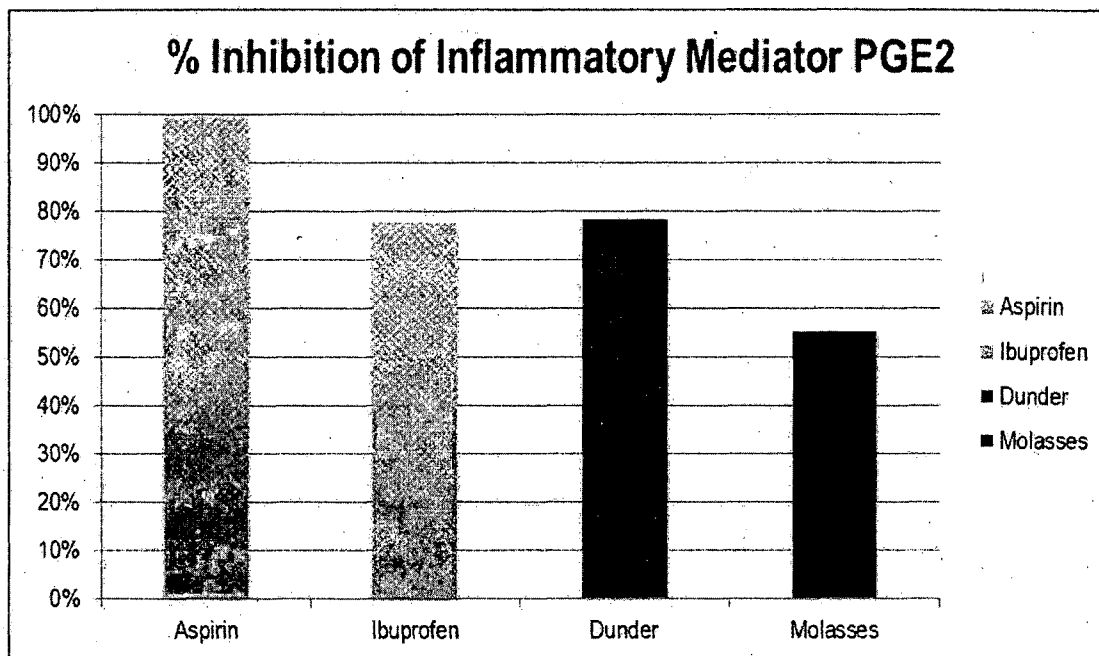

Figure 2

3/13

**Figure 3**

4/13

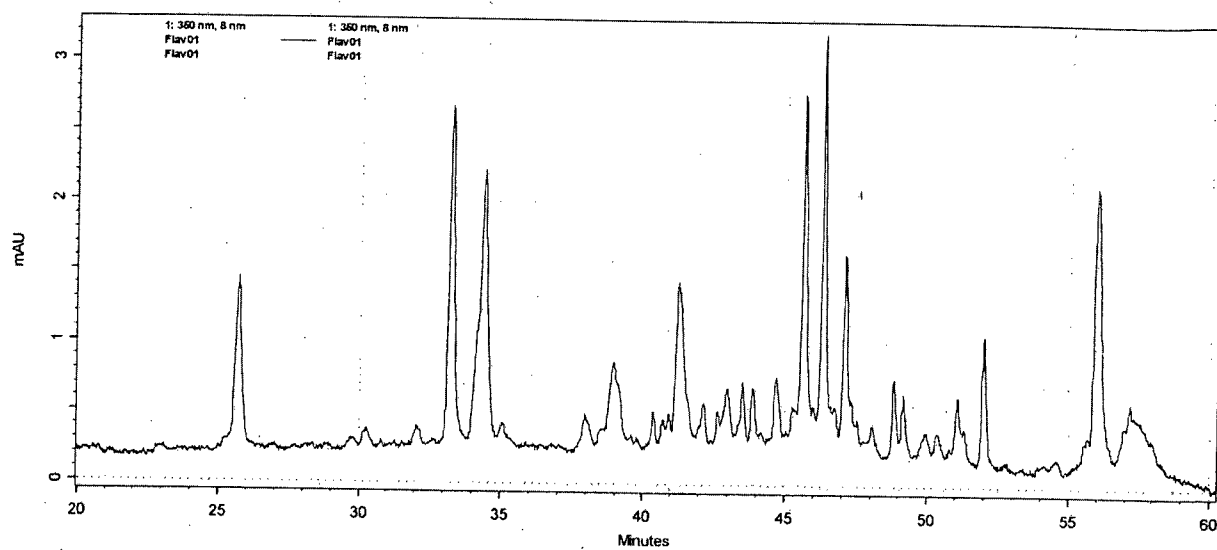

Figure 4a

5/13

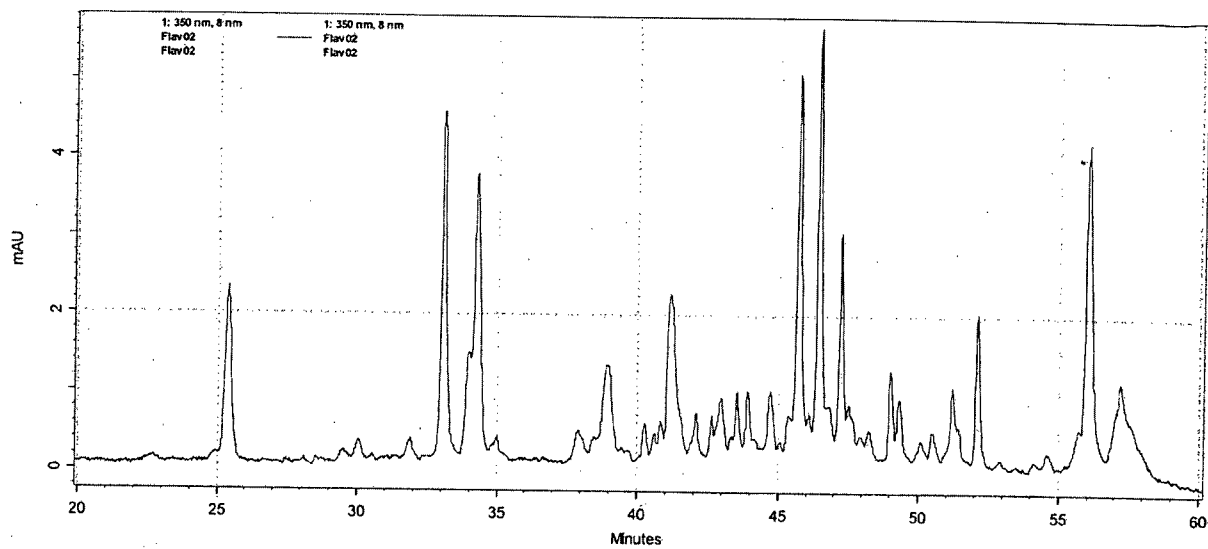

Figure 4b

6/13

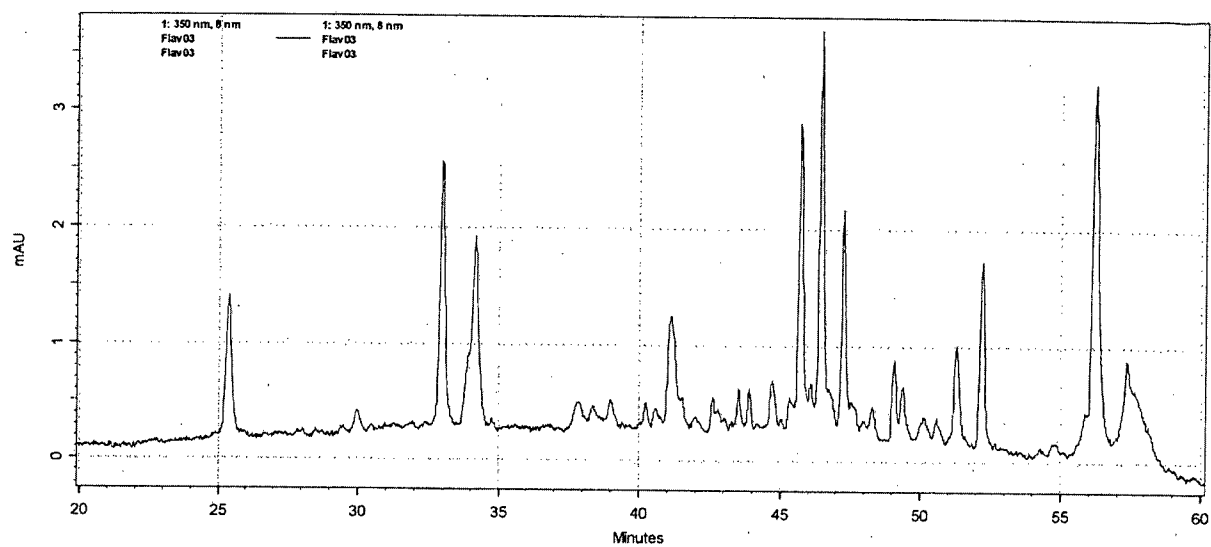

Figure 4c

7/13

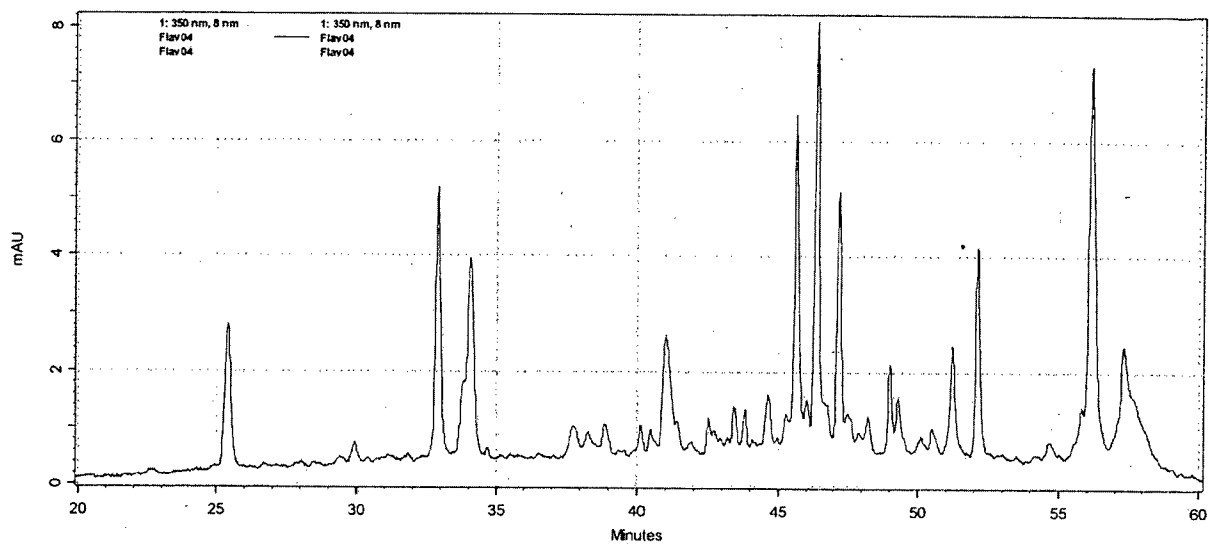
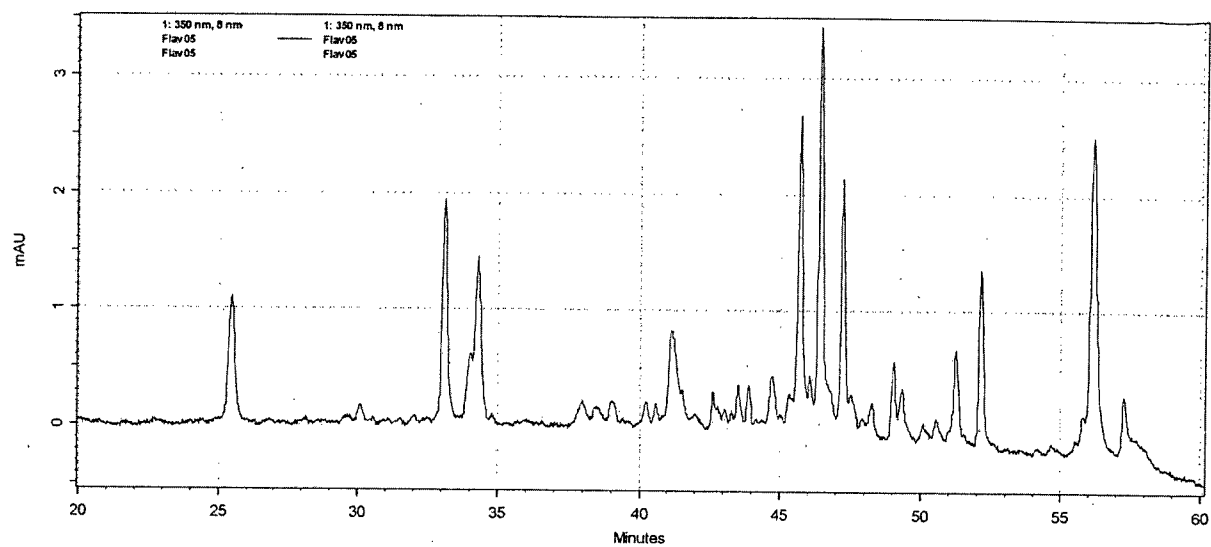

Figure 4d

8/13

**Figure 4e**

9/13

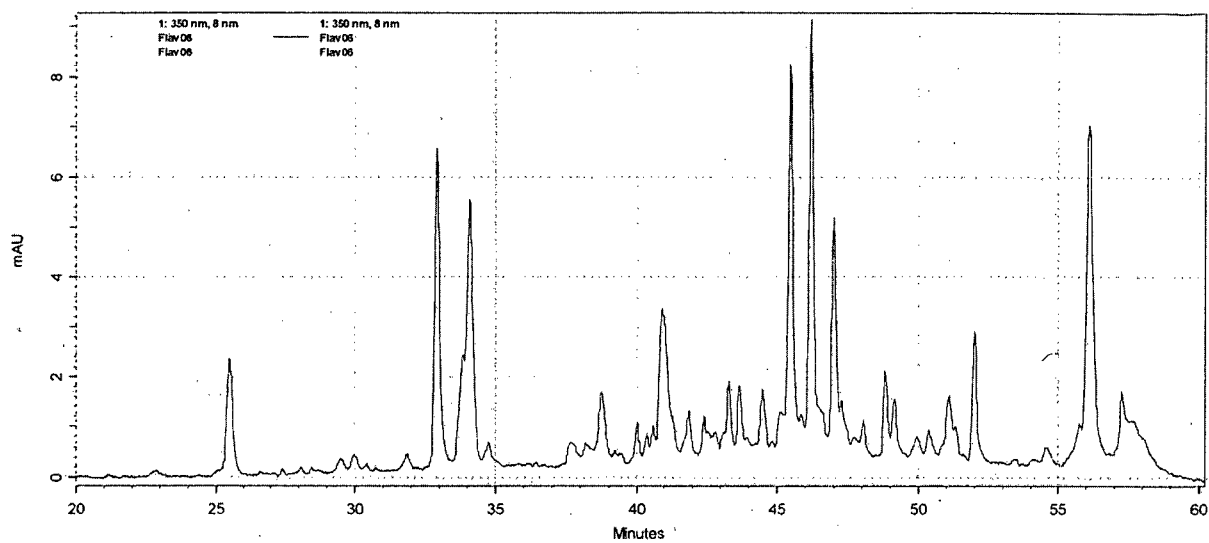
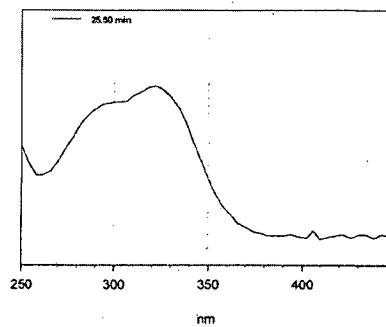

Figure 4f

10/13

Spectrum at time 25.50 min.



Spectrum at time 32.90 min.

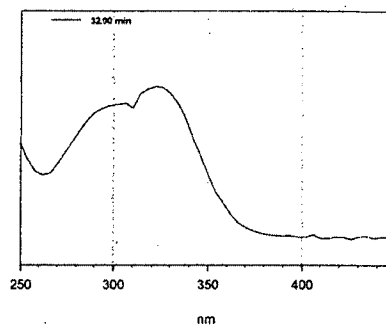

Spectrum at time 34.10 min.

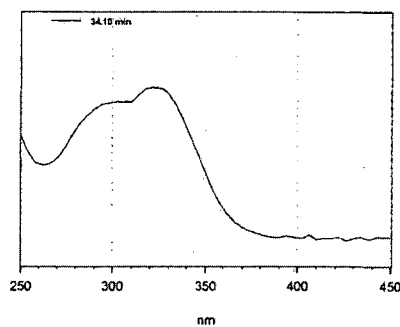

Spectrum at time 41.00 min.

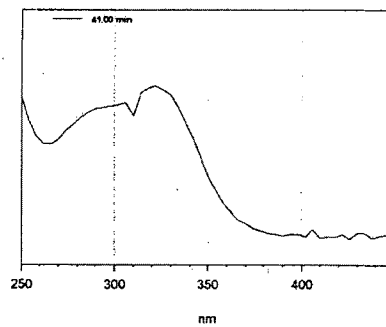
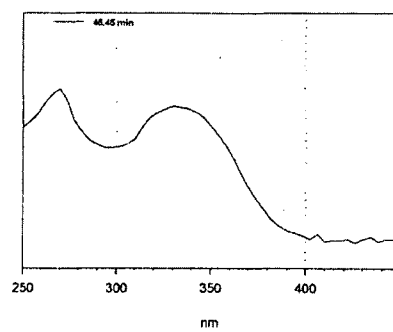

Figure 4g

11/13

Spectrum at time 45.45 min.



Spectrum at time 46.20 min.

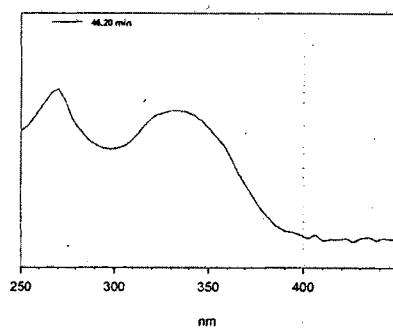

Spectrum at time 47.00 min.

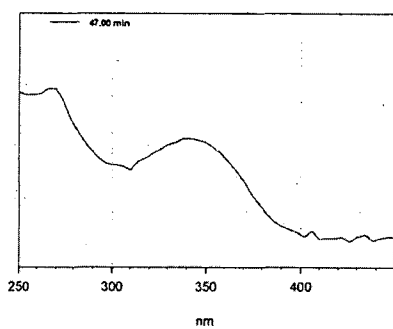

Spectrum at time 56.10 min.

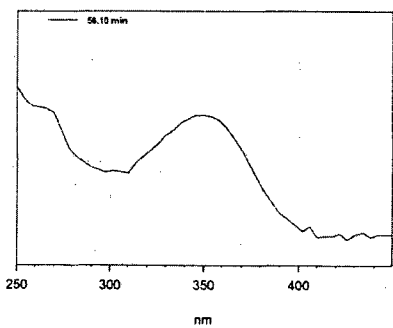

Figure 4h

12/13

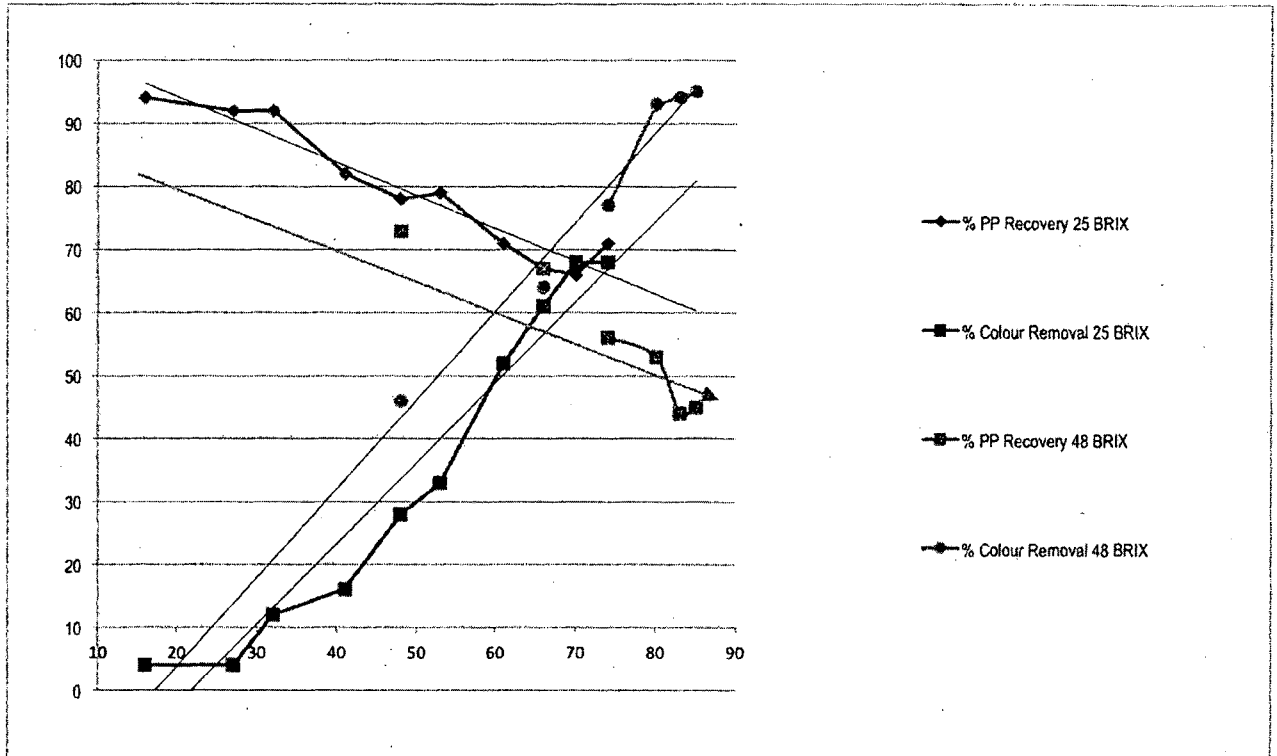

Figure 5

13/13

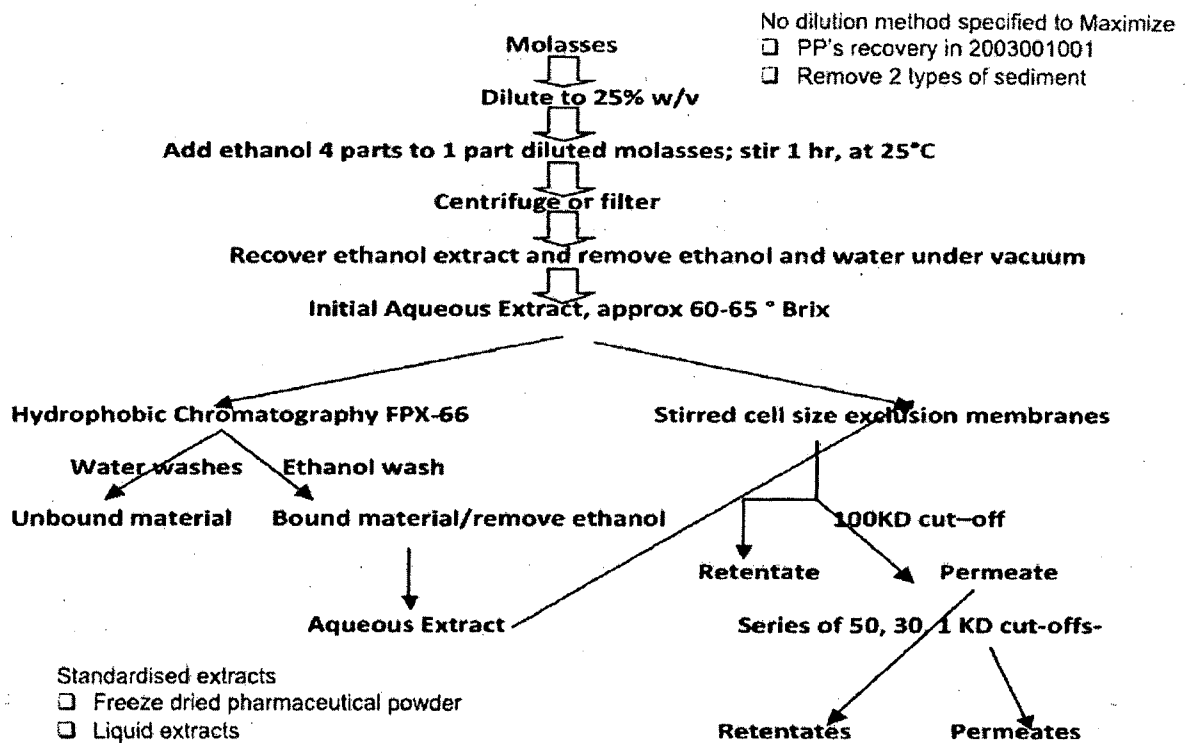

Figure 6

INTERNATIONAL SEARCH REPORT

International application No.
PCT/AU2013/000964

A. CLASSIFICATION OF SUBJECT MATTER

B01D 11/00 (2006.01)

According to International Patent Classification (IPC) or to both national classification and IPC

B. FIELDS SEARCHED

Minimum documentation searched (classification system followed by classification symbols)

Documentation searched other than minimum documentation to the extent that such documents are included in the fields searched

Electronic data base consulted during the international search (name of data base and, where practicable, search terms used)

EPODOC, WPI USING CLASSIFICATION MARKS (B01D11/IC/CC, C13/IC/CC) AND KEYWORDS (BAGASSE, MOLASSES, ETHANOL, PRECIPITATE, FLAVONOIDS, TRICIN, SINAPIC ACID, EXTRACTION AND OTHER SIMILAR TERMS); GOOGLE PATENTS AND ESPACENET USING KEYWORDS (BAGASSE, CANE, SUGAR, EXTRACT, ETHANOL, PRECIPITATE, FLAVONOID AND OTHER SIMILAR TERMS)

C. DOCUMENTS CONSIDERED TO BE RELEVANT

Category*	Citation of document, with indication, where appropriate, of the relevant passages	Relevant to claim No.
	Documents are listed in the continuation of Box C	



Further documents are listed in the continuation of Box C



See patent family annex

* "A"	Special categories of cited documents: document defining the general state of the art which is not considered to be of particular relevance	"T"	later document published after the international filing date or priority date and not in conflict with the application but cited to understand the principle or theory underlying the invention
"E"	earlier application or patent but published on or after the international filing date	"X"	document of particular relevance; the claimed invention cannot be considered novel or cannot be considered to involve an inventive step when the document is taken alone
"L"	document which may throw doubts on priority claim(s) or which is cited to establish the publication date of another citation or other special reason (as specified)	"Y"	document of particular relevance; the claimed invention cannot be considered to involve an inventive step when the document is combined with one or more other such documents, such combination being obvious to a person skilled in the art
"O"	document referring to an oral disclosure, use, exhibition or other means	"&"	document member of the same patent family
"P"	document published prior to the international filing date but later than the priority date claimed		

Date of the actual completion of the international search
18 November 2013

Date of mailing of the international search report
18 November 2013

Name and mailing address of the ISA/AU

AUSTRALIAN PATENT OFFICE
PO BOX 200, WODEN ACT 2606, AUSTRALIA
Email address: pct@ipaustalia.gov.au
Facsimile No.: +61 2 6283 7999

Authorised officer

Gilbert Lim
AUSTRALIAN PATENT OFFICE
(ISO 9001 Quality Certified Service)
Telephone No. 0262832597

INTERNATIONAL SEARCH REPORT C (Continuation). DOCUMENTS CONSIDERED TO BE RELEVANT		International application No. PCT/AU2013/000964
Category*	Citation of document, with indication, where appropriate, of the relevant passages	Relevant to claim No.
X	US 5454875 A (CLARKE) 03 October 1995 Column 2 lines 61-66; column 3 line 42 to column 4 line 48	1-3, 5-13
X	WO 2004/014159 A1 (QUEEN BIOACTIVES PTY LTD) 19 February 2004 Pages 2-12	1, 3-4, 9-19

Form PCT/ISA/210 (fifth sheet) (July 2009)

INTERNATIONAL SEARCH REPORT Information on patent family members		International application No. PCT/AU2013/000964	
This Annex lists known patent family members relating to the patent documents cited in the above-mentioned international search report. The Australian Patent Office is in no way liable for these particulars which are merely given for the purpose of information.			
Patent Document/s Cited in Search Report		Patent Family Member/s	
Publication Number	Publication Date	Publication Number	Publication Date
US 5454875 A	03 Oct 1995	None	
WO 2004/014159 A1	19 Feb 2004	AU 2003249773 B2	03 Jan 2008
		US 2005175674 A1	11 Aug 2005
		US 8129350 B2	06 Mar 2012
		US 2012122806 A1	17 May 2012
		WO 2004014159 A1	19 Feb 2004
End of Annex			
<div style="border: 1px solid black; height: 500px; width: 100%;"></div>			
Due to data integration issues this family listing may not include 10 digit Australian applications filed since May 2001. Form PCT/ISA/210 (Family Annex)(July 2009)			