

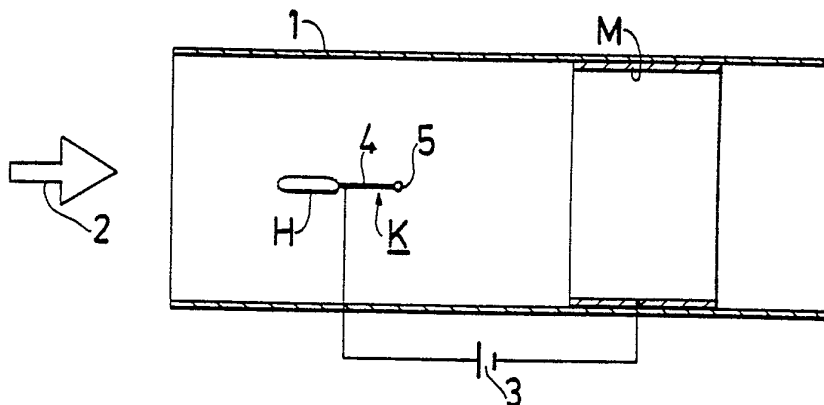

INTERNATIONAL APPLICATION PUBLISHED UNDER THE PATENT COOPERATION TREATY (PCT)

<p>(51) International Patent Classification⁴ : H01T 23/00</p>	<p>A1</p>	<p>(11) International Publication Number: WO 87/ 04020 (43) International Publication Date: 2 July 1987 (02.07.87)</p>
<p>(21) International Application Number: PCT/SE86/00548 (22) International Filing Date: 2 December 1986 (02.12.86) (31) Priority Application Number: 8506067-1 (32) Priority Date: 20 December 1985 (20.12.85) (33) Priority Country: SE (71) Applicant (for all designated States except US): ASTRA-VENT AB [SE/SE]; Årstaängsvägen 1A, S-117 43 Stockholm (SE). (72) Inventors; and (75) Inventors/Applicants (for US only) : TÖRÖK, Vilmos [SE/SE]; Carl Milles väg 7, S-181 34 Lidingö (SE). LORETH, Andrzej [SE/SE]; Kommendörsvägen 43, S-184 00 Åkersberga (SE).</p>		<p>(74) Agent: CARMINGER, Lars; Carminger, Uusitalo & Nyberg Patentbyrå AB, Box 19055, S-104 32 Stockholm (SE). (81) Designated States: AT (European patent), AU, BB, BE (European patent), BG, BR, CF (OAPI patent), CG (OAPI patent), CH (European patent), CM (OAPI patent), DE (European patent), DK, FI, FR (European patent), GA (OAPI patent), GB (European patent), HU, IT (European patent), JP, KP, KR, LK, LU (European patent), MC, MG, ML (OAPI patent), MR (OAPI patent), MW, NL (European patent), NO, RO, SD, SE (European patent), SN (OAPI patent), SU, TD (OAPI patent), TG (OAPI patent), US. Published <i>With international search report.</i></p>

(54) Title: AN AIR TRANSPORTING ARRANGEMENT



(57) Abstract

An arrangement for transporting air with the aid of an electric ion wind comprises a corona electrode (K) and a target electrode (M) located downstream of the corona electrode. A d.c. voltage source (3) has its terminals connected to the corona electrode and the target electrode, respectively, so that a corona discharge is generated at the corona electrode. The corona electrode (K) includes one or more wirelike electrode elements (4) located adjacent the symmetry axis of the airflow path (1) and having, as seen in a direction perpendicular to the symmetry axis, an extension which is substantially much smaller than the cross dimension of the airflow path. The wirelike electrode elements (4) lack free, unattached ends at which the field strength exceeds the field strength at the peripheral surface of the electrode elements, thereby avoiding punctiform corona-discharge concentrations and confining the corona discharge to the peripheral surface of the electrode elements.

FOR THE PURPOSES OF INFORMATION ONLY

Codes used to identify States party to the PCT on the front pages of pamphlets publishing international applications under the PCT.

AT	Austria	FR	France	ML	Mali
AU	Australia	GA	Gabon	MR	Mauritania
BB	Barbados	GB	United Kingdom	MW	Malawi
BE	Belgium	HU	Hungary	NL	Netherlands
BG	Bulgaria	IT	Italy	NO	Norway
BJ	Benin	JP	Japan	RO	Romania
BR	Brazil	KP	Democratic People's Republic of Korea	SD	Sudan
CF	Central African Republic	KR	Republic of Korea	SE	Sweden
CG	Congo	LI	Liechtenstein	SN	Senegal
CH	Switzerland	LK	Sri Lanka	SU	Soviet Union
CM	Cameroon	LU	Luxembourg	TD	Chad
DE	Germany, Federal Republic of	MC	Monaco	TG	Togo
DK	Denmark	MG	Madagascar	US	United States of America
FI	Finland				

An air transporting arrangement

The present invention relates to an arrangement for transporting air with the aid of a so-called ion wind or corona wind and being of the kind set forth in the pre-characterizing clause of Claim 1.

5

It is known that air can be transported, in principle, with the aid of a so-called electric ion-wind or corona-wind. An ion wind is created when a corona electrode and a target electrode are mutually spaced apart and connected to a respective terminal of a d.c. voltage source, and when the construction of the corona electrode and the voltage of the d.c. voltage source are such as to give rise to a corona discharge at the corona electrode. This corona discharge, in turn, gives rise to air ions of the same polarity as the polarity of the corona electrode, and possibly also to electrically charged aerosols, i.e. air suspension of solid particles or liquid droplets which are charged electrically as a result of collision with the electrically charged air ions. The air ions migrate rapidly, under the influence of the electric field, from the corona electrode to the target electrode, where they relinquish their electric charge and return to electrically neutral air molecules. During their movement between the electrodes, the air ions constantly collide with the electrically neutral air molecules, thereby transferring electrostatic forces thereto, so that said air molecules are also drawn in a direction from the corona electrode towards the target electrode, thereby effecting transportation of air in the form of a so-called ion wind, or corona wind.

30

Earlier proposed air transporting arrangements based on the electric ion-wind concept are found described, for example, in DE-OS 2854716, DE-OS 2538959, GB-A-2112582, EP-A1-29421 and US 4,380,720. These earlier proposed arrangements, however, have been shown to be highly

35

ineffective and have not obtained any practical significance. Air transporting arrangements which are based on the ion wind concept and which display marked improvements over the earlier proposed arrangements, both in regard to efficiency and to practical utility, are described in our contemporary international patent application PCT/SE85/00538.

10 A common feature of all of the aforesaid arrangements is that a corona electrode and a target electrode are arranged spaced from one another in the desired direction of air flow, the corona electrode and the target electrode both being constructed so that air can pass therethrough.

15 The target electrode is placed downstream of the corona electrode, as seen in the direction of air flow, and a source of d.c. voltage is connected between the corona and target electrodes, the voltage of the d.c. voltage source and the construction of the corona electrode being

20 such as to create at the corona electrode a corona discharge which will produce air ions. In all of the aforementioned cases the electrodes are arranged within the confines of an airflow duct, although when such an arrangement is constructed in accordance with our aforesaid international application the provision of such a

25 duct is not an unavoidable necessity, as is made clear in the aforesaid international application.

The corona electrodes hitherto proposed for use with air transporting arrangements of this kind can be divided

30 into two main categories, namely a first category in which the corona electrode comprises an elongated, substantially wire-like corona element which is intended to extend across the airflow path, and a second category in

35 which the corona electrode comprises pointed corona elements, for example corona elements in the form of short, thin wires or needle-like devices which extend axially in the airflow path, with one end of the element

secured in a holder and the other, pointed end, which is unattached, being directed towards the target electrode.

5 One requirement placed on the corona electrode of an air transporting arrangement of the kind in question is that the corona discharge created at said electrode gives rise to the greatest possible transportation of air. Another requirement is that the corona discharge is stable and
10 creates but the smallest possible amount of toxic gases, primarily ozone and oxides of nitrogen.

The object of the present invention is to provide an air transporting arrangement of the aforementioned kind having
15 a corona electrode so constructed as to fulfil the aforementioned requirements more fully than do the corona electrodes hitherto proposed for use in such arrangements.

The invention is based on the experimental discovery that,
20 when compared with an elongated, wire-like corona electrode that extends transversely across the entire cross-section of the airflow path, the transportation of air can be greatly improved when the corona electrode is constructed and arranged in a manner such as to confine the corona
25 discharge to a minor, central part of the cross-section of the airflow path. This is particularly applicable with airflow paths of, for example, circular cross-section or similarly shaped cross-sections. The use of a short wire-like or needle-like corona electrode arranged axially in
30 the centre of the airflow path with the free, unattached end, or point, of the corona electrode directed towards the target electrode, as previously proposed in air transporting arrangements of the kind in question, is accompanied with other, very serious problems, however. When such
35 a needle-like corona electrode is operated with an electrically positive corona discharge, the corona discharge becomes unstable, due to the formation of long, wire-like corona discharge channels, so-called streamers, in the

surrounding air. Consequently, it is not possible to utilize a positive corona discharge from such needle-like corona electrodes over long periods of time. Although this problem does not occur in the same manner when a
5 needle-like corona electrode is operated with an electrically negative corona discharge, a negative discharge will result in the production of very large quantities of toxic gases, such as ozone and oxides of nitrogen, and hence it is not possible to utilize strong negative
10 corona discharges in air transporting arrangements of the kind in question, when these arrangements are intended for use in populated environments.

The aforementioned requirements placed on a corona
15 electrode intended for use in an air transporting arrangement of the kind in question are fulfilled in accordance with the invention by means of a corona electrode that incorporates at least one substantially wire-like electrode element which is arranged adjacent the symmetry axis
20 of that part of the airflow path in which the corona electrode is to provide for the supply of air ions, and which is so constructed and orientated that its extension in a direction perpendicular to said symmetry axis is essentially much smaller than the cross-dimensions of said part
25 of the airflow path, and in which corona electrode the wire-like corona element is so formed and arranged that it lacks ends at which the field strength exceeds the field strength at the peripheral surface of the electrode element and at which punctiform corona discharges could
30 possibly occur, whereby the corona discharge is confined to the peripheral surface of electrode element.

The characterizing features of the invention and of
35 advantageous embodiments and further developments thereof are set forth in the following claims.

The invention will now be described in more detail with reference to the accompanying drawings, in which

Figures 1-7 illustrate schematically a number of mutually different embodiments of an air transporting arrangement constructed in accordance with the invention.

5 Figure 1 illustrates schematically a first embodiment of an air transporting arrangement according to the invention which comprises airflow duct 1, the desired direction of
10 airflow of which is indicated by an arrow 2 and which has a corona electrode K and a target electrode M arranged therein. The corona electrode K and the target electrode M are each connected to a respective terminal of a d.c.
15 voltage source 3. In the illustrated embodiment it is assumed that the airflow duct 1 is of tubular construction, with a circular or like cross-sectional shape, the target electrode M having the form of a cylinder of
20 corresponding shape to the airflow duct 1 and, in the illustrated embodiment, being located closely adjacent the wall of the airflow duct 1 or having the form of an electrically conductive coating applied directly to the inner
25 surface of said wall. In principle, the arrangement operates in the same manner as the arrangement described in the aforementioned contemporary international patent application, i.e. a corona discharge is created at the
corona electrode K and gives rise to air ions which, under the influence of the electric field, migrate from the
corona electrode K to the target electrode M, thereby giving rise to the desired flow of air in the duct 1.

In accordance with the present invention, the corona
30 electrode K of the embodiment illustrated in Figure 1 comprises a substantially rectilinear wire 4 of electrically conductive material, the wire being positioned axially in the airflow duct 1 and preferably located
35 along the symmetry axis of said duct. The upstream end of the wire-like electrode element 4 is attached to a holder H, which is carried in a suitable manner (not shown) in the airflow duct 1, while the downstream end of the electrode element 4 directed towards the target

electrode M is provided with a bulbous body, or droplet-like body 5, which may comprise an electrically conductive or electrically insulating material and which has a substantially larger diameter than the diameter of the wire 4. This body 5, hereinafter referred to as the terminal body, prevents the occurrence of a field concentration and therewith a concentration of the corona discharge on the end of the wire-like corona element 4 facing towards the target electrode M. Instead, there is obtained a corona discharge which is spread over the peripheral surface of the electrode element 4 in the manner desired, in the central part of the cross-sectional area of the airflow duct 1, so as to eliminate the disadvantages encountered with the pointed or needle-like corona electrodes hitherto proposed.

Figure 2 illustrates another embodiment of the invention, in which the corona electrode K comprises a wire-like corona element 4 which although arranged in a similar manner to the corona electrode of the Figure 1 embodiment has both ends attached to respective electrode holders H1 and H2. Because the wire-like electrode element 4 of this embodiment has no free ends, i.e. both ends are attached, the concentration of punctiform corona discharges are effectively avoided, and the corona discharge occurs instead over the peripheral surface of the electrode element 4 in the manner desired.

In the embodiment of the invention illustrated schematically in Figure 3, the downstream end of the wire-like electrode element 4 of the corona element K facing towards the target electrode M is surrounded by a tube or sleeve 6, which is operative in screening the end of the electrode wire so that no field concentration, and thus no concentrated corona discharge, can occur on said end of the electrode wire 4. This screening of the end of the electrode wire 4 can also be achieved with screening elements having a configuration different to the tube 6.

It will be understood that corona electrodes K constructed in the manner illustrated by way of example in Figures 1 and 3 can, in principle, be reversed to no disadvantage, so that the holder H of the electrode wire 4 is located downstream, i.e. nearest the target electrode M, while the end of the electrode wire 4 provided with the terminal body 5 or the screening element 6 faces upstream, i.e. away from the target electrode M. However, no large field concentrations normally occur at the upstream facing free end of a wire electrode, i.e. a free end facing away from the target electrode M, and hence there is no serious risk of a concentrated corona discharge occurring. Consequently, the corona electrode may conceivably be given the form illustrated by way of example in Figure 4, in accordance with the invention. In this case, the corona electrode K also comprises a wire-like electrode element 4, the downstream end of which facing towards the target electrode M is secured in a holder H, while the free, unattached end of the wire 4 faces upstream, away from the target electrode M. The risk of a punctiform corona discharge concentration at this free end of the electrode wire 4 is very small. Naturally, if desired, a terminal body of greater diameter than the diameter of the electrode wire 4 can be provided on the upstream facing end of the electrode wire 4.

A further, conceivable embodiment of the invention is illustrated schematically in Figure 5. In this embodiment, the corona electrode K comprises a substantially U-shaped, thin electrode wire 4, which is attached to a holder H in a manner such as to leave both ends of the electrode unattached, these ends being directed upstream, away from the target electrode M. If desired, these free ends of the electrode wire 4 may be provided with terminal bodies in the aforescribed manner.

Another, conceivable embodiment of the invention is

illustrated schematically in Figure 6. In this embodiment, the corona electrode K comprises a wire-like electrode element 4 which has the shape of a ring or a loop and which is attached to a holder H. Since both ends of the wire-like electrode 4 of this embodiment are held attached, no concentrated or punctiform corona discharges can take place. The ring-shaped or loop-shaped electrode element can also be orientated in a plane extending perpendicular to the longitudinal axis of the airflow duct 1.

10

A corona electrode according to the invention may also comprise a plurality of electrode elements, for example in the manner illustrated schematically in Figure 7. The corona electrode K of the Figure 7 embodiment comprises two or more wire-like electrode elements 4 which are attached at one end thereof to the holder H and which are arranged around the peripheral surface of an imaginary symmetrical cone, the symmetry axis of which coincides with the axis of the airflow duct 1. The ends of the wire-like electrode elements 4 facing towards the target electrode M are provided with terminal bodies 5, in a manner similar to the embodiment illustrated in Figure 1, which prevent concentrated corona discharges on the ends of the electrode wires 4. The top angle of the imaginary cone, around the peripheral surface of which the electrode wires 4 are arranged, can be varied and in the extreme case may be as large as 180° , such that the electrode wires 4 lie in one and the same plane at right angles to the longitudinal axis of the airflow duct 1.

20
25
30

An embodiment of the corona electrode K illustrated in Figure 7 can also be reversed, so that the unattached ends of the electrode wires 4 are directed upstream, away from the target electrode M, in which case the terminal bodies 5 may optionally be omitted without risk of concentrated, punctiform corona discharges occurring at the ends of the electrode wires 4.

35

It will be evident from the foregoing that a corona electrode according to the invention may have a number of different forms. The only essential feature of the electrode is that it comprises one or more wire-like electrode elements arranged within the central part of the cross-sectional area of the airflow path and that these electrode elements have, when seen perpendicular to the longitudinal axis of the airflow path, an extension which is essentially much smaller than the cross-dimension of said airflow path, preferably at most 25 % of the cross-dimension of said path, and that the wire-like electrode elements lack ends at which the electric field strength exceeds the field strength at the peripheral surface of respective electrode elements, so as to avoid punctiform corona-discharge concentrations at said electrode element ends, and to confine the corona discharge to the peripheral surfaces of the electrode elements.

The invention has been described in the foregoing with reference to an arrangement which incorporates a tubular airflow duct of circular cross-sectional area, or a cross-sectional area of similar configuration. The present invention can also be applied, however, in air transporting arrangements comprising an airflow duct of elongated rectangular or slit-like cross-sectional area, in which case a plurality of corona electrodes constructed in accordance with the invention are arranged in mutually spaced relationship in the symmetry plane of the airflow duct that contains the longitudinal axis of the elongated rectangular cross-sectional area of the airflow duct. Each such corona electrode will therewith provide for the production of air ions in an associated part of the total airflow duct.

The wire-like electrode elements of the corona electrode according to the invention are suitably manufactured from, or coated with a material which is resistant to ultraviolet radiation and ozone. The electrode element, for

example, may comprise nickel-plated carbonfibre wires.

In the foregoing a detailed description of an air transporting arrangement according to the invention has
5 been made solely with respect to the configuration of the corona electrode. With regard to the construction of the air transporting arrangement in other respects, reference is made to our contemporary international patent application mentioned in the foregoing. Thus, the provision
10 of a duct comprising physical walls surrounding the electrodes may be omitted. Furthermore, a suitable screen is arranged upstream of the corona electrode, so as to avoid the passage of an ion current upstream from the corona electrode, as described in the aforesaid interna-
15 tional patent application. The arrangement may also be provided, to advantage, with an excitation electrode, in accordance with the recommendations made in the aforesaid international application. The configuration and position-
20 ing of the various electrodes, and the supply of voltage thereto, can therewith be effected in accordance with said international patent application.

CLAIMS

1. An arrangement for transporting air with the aid of an electric ion wind, comprising at least one corona electrode (K), at least one air permeable target electrode (M) arranged downstream of the corona electrode at an axial distance therefrom, as seen in the direction of air flow, and a d.c. voltage source (3), one terminal of which is connected to the corona electrode and the other terminal of which is connected to the target electrode, and in which arrangement the configuration of the corona electrode and the voltage supply between the terminals of the voltage source are such as to generate at the corona electrode a corona discharge which produces air ions, characterized in that the corona electrode (K) includes at least one substantially wire-like electrode element (4) which is located adjacent the symmetry axis of that part of the airflow path (1) in which the corona electrode (K) is intended to produce air ions, and which is so constructed and orientated that its extension perpendicular to said symmetry axis is substantially much smaller than the cross dimension of said part of the airflow path, and which is so constructed as to lack ends at which the field strength exceeds the field strength at the peripheral surface of the electrode element, so as to avoid punctiform corona-discharge concentrations at the ends of the electrode element (4) and to confine the corona discharge to the peripheral surface of the electrode element.

2. An arrangement according to Claim 1, characterized in that the corona electrode (K) has the form of a substantially rectilinear wire (4) which is positioned so that its longitudinal axis coincides essentially with the symmetry axis of the airflow path (1); and in that at least the end of the wire facing the target electrode (M) is attached to an electrode holder (H), or is provided with a body (5) having dimensions which are substantially greater than the diameter of the wire.

3. An arrangement according to Claim 2, characterized in that the wire end facing away from the target electrode (M) is also attached to an electrode holder (H) or provided with a body (5) of substantially larger dimensions than
5 the diameter of the wire.
4. An arrangement according to Claim 1, characterized in that the corona electrode (K) comprises a plurality of substantially rectilinear wires (4) which extend at one
10 end thereof from a common electrode holder (H) and symmetrically diverge from said symmetry axis, and in that the unattached ends of said wires (4) are provided with bodies (5) of substantially larger dimensions than the diameter of the wires (Figure 7).
15
5. An arrangement according to Claim 1, characterized in that the corona electrode (K) has the form of a substantially rectilinear wire (4) positioned so that its longitudinal axis coincides essentially with said symmetry axis,
20 and in that at least the wire end facing towards the target electrode (M) is surrounded by a screen element (6) which prevents a concentration of the electric fields at said wire end (Figure 3).
- 25 6. An arrangement according to Claim 1, characterized in that the corona electrode (K) comprises a ring-shaped or loop-shaped wire (4) having no free ends (Figure 6).
7. An arrangement according to Claim 1, characterized in
30 that the corona electrode (K) has the form of a substantially U-shaped wire (4) which is positioned so that the ends thereof face away from the target electrode (M) (Figure 5).

1/2

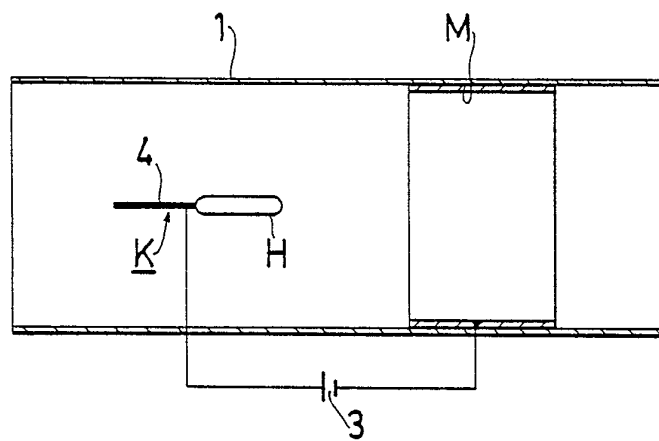
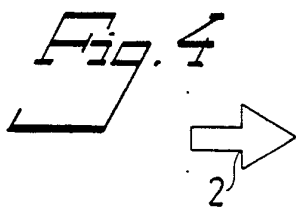
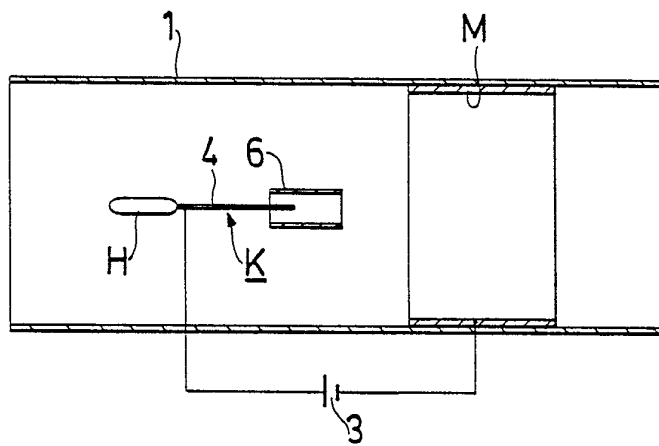
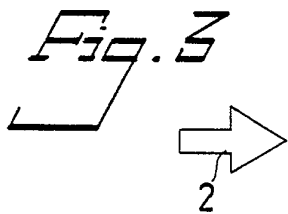
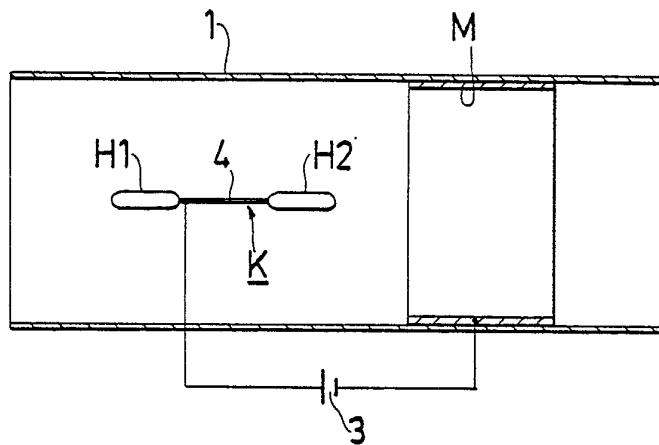
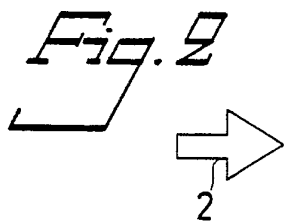
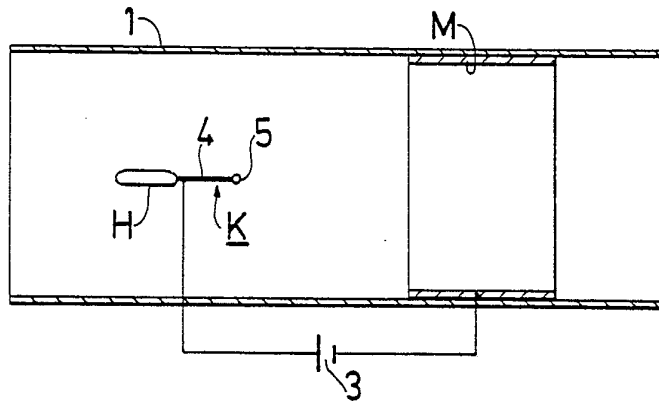
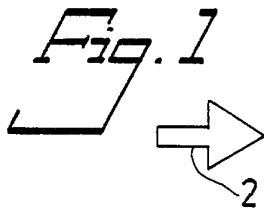

2 / 2

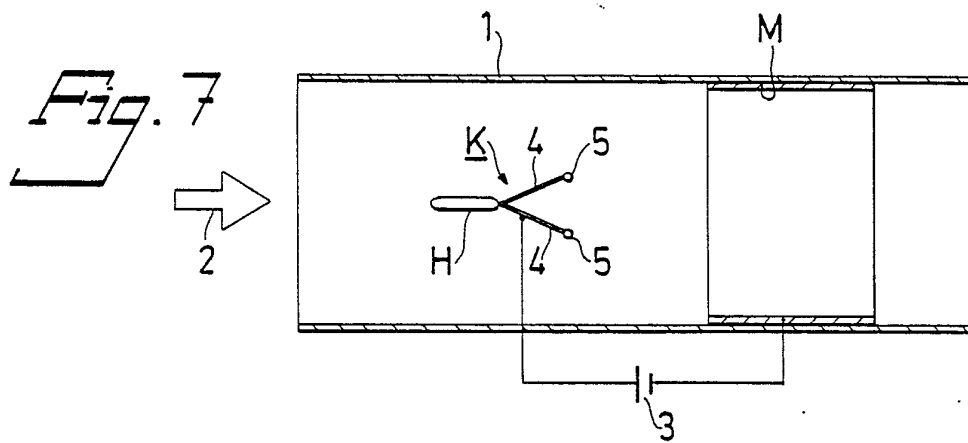
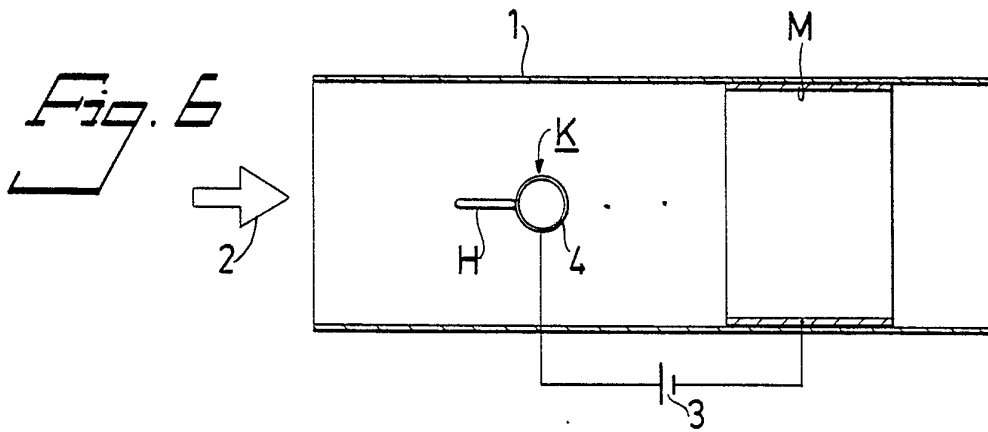
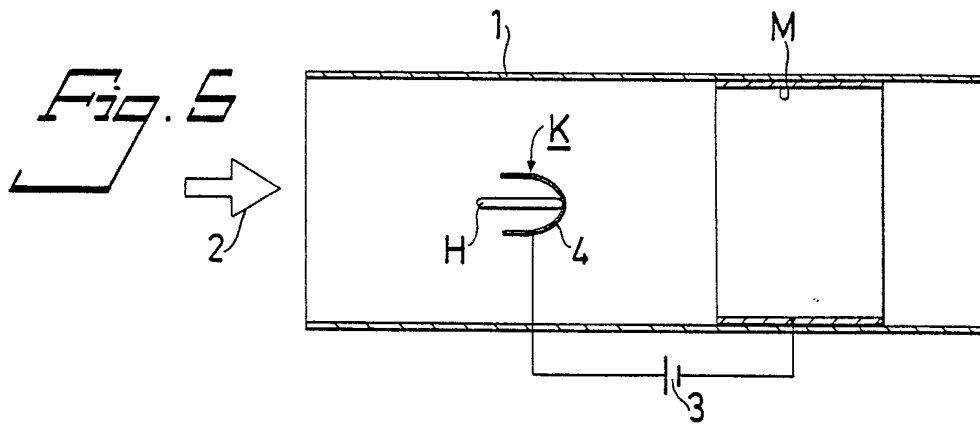

INTERNATIONAL SEARCH REPORT

International Application No PCT/SE86/00548

I. CLASSIFICATION OF SUBJECT MATTER (if several classification symbols apply, indicate all) ⁶		
According to International Patent Classification (IPC) or to both National Classification and IPC		
H 01 T 23/00		4
II. FIELDS SEARCHED		
Minimum Documentation Searched ⁷		
Classification System	Classification Symbols	
IPC 4 US C1	H 01 T 20/00, /02, 23/00; B 03 C 3/02, /34 <u>315:111.91</u>	
Documentation Searched other than Minimum Documentation to the Extent that such Documents are Included in the Fields Searched ⁸		
SE, NO, DK, FI classes as above		
III. DOCUMENTS CONSIDERED TO BE RELEVANT ⁹		
Category ⁹	Citation of Document, ¹¹ with indication, where appropriate, of the relevant passages ¹²	Relevant to Claim No. ¹³
X	US, A, 4 380 720 (FLECK) 19 April 1983 & EP, 0029421 JP, 56076000 CA, 1169461 CA, 1172303 EP, 0039689 JP, 57007269 AT, 372301	1
A	US, A, 4 210 847 (SHANNON ET AL) 1 June 1980	
<p>⁹ Special categories of cited documents:</p> <p>"A" document defining the general state of the art which is not considered to be of particular relevance</p> <p>"E" earlier document but published on or after the international filing date</p> <p>"L" document which may throw doubts on priority claim(s) or which is cited to establish the publication date of another citation or other special reason (as specified)</p> <p>"O" document referring to an oral disclosure, use, exhibition or other means</p> <p>"P" document published prior to the international filing date but later than the priority date claimed</p> <p>"T" later document published after the international filing date or priority date and not in conflict with the application but cited to understand the principle or theory underlying the invention</p> <p>"X" document of particular relevance; the claimed invention cannot be considered novel or cannot be considered to involve an inventive step</p> <p>"Y" document of particular relevance; the claimed invention cannot be considered to involve an inventive step when the document is combined with one or more other such documents, such combination being obvious to a person skilled in the art.</p> <p>"&" document member of the same patent family</p>		
IV. CERTIFICATION		
Date of the Actual Completion of the International Search	Date of Mailing of this International Search Report	
1987-02-17	1987-02-19	
International Searching Authority	Signature of Authorized Officer	
Swedish Patent Office	<i>Sven Fenger-Krog</i> Sven Fenger-Krog	