

(12) PATENT
(19) AUSTRALIAN PATENT OFFICE

(11) Application No. AU 199874907 B2
(10) Patent No. 746603

(54) Title
Adaptive sampling of touch screen input

(51)⁷ International Patent Classification(s)
G06F 001/32 G06F 003/033

(21) Application No: **199874907**

(22) Application Date: **1998.05.15**

(87) WIPO No: **WO98/53389**

(30) Priority Data

(31) Number	(32) Date	(33) Country
08/861799	1997.05.22	US

(43) Publication Date : **1998.12.11**

(43) Publication Journal Date : **1999.02.04**

(44) Accepted Journal Date : **2002.05.02**

(71) Applicant(s)
Ericsson Inc.

(72) Inventor(s)
Brian David Miller; Joseph Norman Morris; Billy Gayle Moon

(74) Agent/Attorney
**WATERMARK PATENT and TRADEMARK ATTORNEYS, Locked Bag 5, HAWTHORN
VIC 3122**

(56) Related Art
**US 5497176
GB 2292507
US 5326940**



<p>(51) International Patent Classification 6 : G06F 1/32, 3/033</p>	<p>A1</p>	<p>(11) International Publication Number: WO 98/53389 (43) International Publication Date: 26 November 1998 (26.11.98)</p>
<p>(21) International Application Number: PCT/US98/09983 (22) International Filing Date: 15 May 1998 (15.05.98) (30) Priority Data: 08/861,799 22 May 1997 (22.05.97) US (71) Applicant: ERICSSON INC. [US/US]; 7001 Development Drive, P.O. Box 13969, Research Triangle Park, NC 27709 (US). (72) Inventors: MILLER, Brian, David; 1005 Urban Avenue, Durham, NC 27701 (US). MORRIS, Joseph, Norman; 5404 Hideaway Drive, Chapel Hill, NC 27516 (US). MOON, Billy, Gayle; 305 Parkbranch Lane, Apex, NC 27502 (US). (74) Agent: SAMRA, Robert, A.; Samra & Associates, Suite 520, 750 N. St. Paul Street, Dallas, TX 75201 (US).</p>	<p>(81) Designated States: AL, AM, AT, AU, AZ, BA, BB, BG, BR, BY, CA, CH, CN, CU, CZ, DE, DK, EE, ES, FI, GB, GE, GH, HU, ID, IL, IS, JP, KE, KG, KP, KR, KZ, LC, LK, LR, LS, LT, LU, LV, MD, MG, MK, MN, MW, MX, NO, NZ, PL, PT, RO, RU, SD, SE, SG, SI, SK, SL, TJ, TM, TR, TT, UA, UG, UZ, VN, YU, ZW, ARIPO patent (GH, GM, KE, LS, MW, SD, SZ, UG, ZW), Eurasian patent (AM, AZ, BY, KG, KZ, MD, RU, TJ, TM), European patent (AT, BE, CH, CY, DE, DK, ES, FI, FR, GB, GR, IE, IT, LU, MC, NL, PT, SE), OAPI patent (BF, BJ, CF, CG, CI, CM, GA, GN, ML, MR, NE, SN, TD, TG).</p> <p>Published <i>With international search report.</i></p>	

(54) Title: ADAPTIVE SAMPLING OF TOUCH SCREEN INPUT

(57) Abstract

A touch screen input device (10) includes a display screen (12) adapted for receiving a touch input from a user; means (14) for sampling the touch screen input at any one of a plurality of sampling rates; means (18) for storing a predetermined sampling rate (28) for each application or for each function; and means (16) for setting the sampling rate of the sampling means (14) to the sampling rate (28) stored for a given application or a given function whenever that given application is being executed or that given function is being performed, respectively. In an alternative embodiment, the rate of change (R) of the touch screen input sample points is measured and the sampling rate (f) increased or decreased when the rate of change (R) of the sample points increases or decreases, respectively.

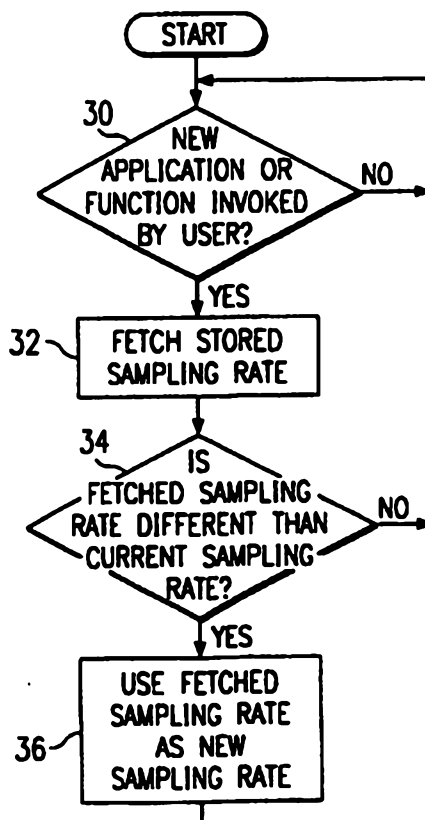

ADAPTIVE SAMPLING OF TOUCH SCREEN INPUT

BACKGROUND OF THE INVENTION

Technical Field

The present invention relates to devices which can receive user input
 5 through a display screen and, more specifically, to a method and a system for
 controlling the rate of sampling of such user input so as to reduce power
 consumption and improve processing efficiency in such devices.

Related Prior Art

Portable computers are used today in a variety of applications and
 10 environments. Many users prefer the convenience of a "laptop" or "hand-held"
 portable computer to a "desktop" computer or workstation. Some portable
 computers are general purpose computers which are designed to support the
 traditional home or office environment, while others may be specifically designed
 for a particular application, such as tracking production volumes in a factory or
 15 inventory levels in a warehouse. As with computers in general, the capabilities
 (i.e., built-in memory and processing power and speed) of portable computers
 continue to increase with the passage of time and, as a result, it is likely that the
 use of portable computers will become even more widespread in the foreseeable
 future.

20 Many types or brands of commercially available portable computers allow
 the user to enter data by interacting with the display screen in a manner generally
 referred to as "touch screen input." Examples of portable computers that use
 touch screen input include the so-called "personal digital assistant" (PDA) devices
 such as the Apple Newton, Motorola Envoy and U.S. Robotics Pilot products. The
 25 form and content of touch screen input may vary depending on the choice of
 software or hardware. For example, in some applications the user may be
 prompted to select a particular action or menu command by pressing or placing
 his finger against a corresponding "radio button" that appears on the screen. In
 other applications, the user may be able to use an input "pen" to write or draw on
 30 the screen. In all of these applications, a sampling circuit is used to detect sample
 and translate the touch screen input into digital signals for appropriate processing
 by the computer.



In general, the touch screen input sampling circuit is designed to detect and periodically sample the points at which the user's finger or pen impacts the screen and to convert each sample point into a digital value which is delivered to the microprocessor for appropriate processing. The sample points may be
5 detected through a variety of known techniques corresponding to the different types of currently available touch screen technologies (e.g., resistive, capacitive, force vector, guided acoustic wave, surface acoustic wave, scanning infrared or strain gauge). For example, in many conventional sampling circuits the sample points are detected by pressure sensors connected to the display screen. More
10 recently, electromagnetic sensors have been used for this purpose. Regardless of the detection method and depending on the particular application, the microprocessor may store the input values (data) for subsequent processing (e.g., when the user is entering a drawing) or immediately execute one or more functions corresponding to these values (e.g., where the user has pushed a
15 button representing a certain command).

It is well known in the art that in order to improve the quality or reliability of the touch screen input data, the sampling rate (sampling frequency) must be increased in the sampling circuit. However, it is also recognized that a faster sampling rate leads to greater power consumption in the sampling circuit and to
20 lower overall performance for the microprocessor as more processing cycles are devoted to handling touch screen input data as opposed to other required or desirable tasks. Thus, in some prior art portable computers a high sampling rate was used at the expense of higher power consumption and lower processor performance, while in other prior art computers, a low sampling rate was used at
25 the expense of lower quality or insufficient data. In still other cases, a combination of both approaches was used in which the computer initially would be placed in a "sleep mode" (low sampling rate and low power consumption) and then switched to "active mode" (high sampling rate and high power consumption) once a touch screen input was detected. However, this combined approach fails to solve the
30 problem of minimizing power consumption during active mode.

As portable computers frequently run on battery power and as battery life is limited by power consumption, it is desirable that the power consumption of the



touch screen input sampling circuit be reduced to the extent possible. However, it is also desirable that the touch screen input data be as reliable as possible, which may require a higher sampling rate resulting in higher power consumption as well as lower processor performance. It would be desirable to dynamically achieve

5 the desired tradeoff between a higher sampling rate, on the one hand, and higher power consumption and lower processor performance, on the other hand.

SUMMARY OF THE INVENTION

According to a first aspect of the present invention there is provided a system for executing a plurality of software applications, each application capable

10 of performing at least one function, the system including:

a display screen adapted for receiving a touch input from a user;

means for sampling said touch screen input at any one of a plurality of sampling rates;

means for storing a predetermined sampling rate for each said application or for each said function; and wherein said sampling rate is based on a changing

15 power consumption load; and

means for setting the sampling rate of said sampling means to the sampling rate stored for a given application or a given function whenever that given application is being executed or that given function is being performed,

20 respectively.

In this aspect, the sampling means may include an analog-to-digital (A/D) converter and a microcontroller that is connected to the A/D converter. The setting means may include a microprocessor that communicates with the microcontroller.

25 A portable computer constructed according to this first aspect of the present invention may operate in first and second modes. In the first mode, the sampling rate of the sampling means is differently set for different applications or functions while, in the second mode, the sampling rate of the sampling means is similarly set for all applications or functions. The first mode may be activated

30 when the portable computer is switched from using AC power to using battery power. The first mode also may be activated by a user command when the portable computer is using AC power.



The present invention departs from the prior art approach of maintaining a single (high or low) sampling rate for all applications which use touch screen input. Instead, the present invention recognizes that the sampling rate should be dynamically chosen based on the requirements of a particular application. More specifically, the present invention recognizes that the minimum sampling rate for obtaining reliable input data may vary significantly among different applications. For example, while a high sampling rate may be necessary for accurately representing the intricacies of a user's handwriting or signature, a much lower sampling rate may be sufficient for purposes of determining that a button has been pushed or a menu item selected on the screen. Preferably, therefore, the sampling rate should be varied for different applications with different requirements. Furthermore, for any given application, the sampling rate could be varied over time depending on the function being executed at any particular moment. For example, for a word processing application, a certain sampling rate could be used at the opening screen (when the user is setting up or opening files), a higher rate could be used once a file is opened for graphical or like input, and a lower rate could later be used during formatting, spell checking or printer setup.

According to a second aspect of the present invention there is provided a touch screen input sampling system including:

- a display screen adapted for receiving a touch input from a user;
- means for sampling said touch screen input and for generating a plurality of sample points representative of said touch screen input;
- means for determining the rate of change of said sample points; and
- means for incrementing or decrementing the sampling rate of said sampling means between a minimum rate a maximum rate responsive to a change in a power consumption load of the display screen.

According to this aspect, the sampling rate may be increased or decreased when the rate of change of the sample points increases or decreases, respectively. In one embodiment, the rate of change of the sample points is

determined using the formula $\frac{\sqrt{x^2 + y^2}}{\Delta t}$ where x and y are the distances between



two successive sample points along a horizontal and a vertical axis, respectively, of the display screen, and Δt is the time interval between the two sample points.

A portable computer constructed according to this second aspect of the present invention may operate in first and second modes. In the first mode, the sampling rate of the sampling means is adjusted based on the rate of change of the sample points while, in the second mode, the sampling rate of the sampling means is fixed regardless of any changes in the sample points. The first mode may be activated when the portable computer is switched from using AC power to using battery power. The first mode also may be activated by a user command when the portable computer is using AC power.

10

According to a third aspect of the present invention there is provided in a system having a display screen for receiving a touch input from a user, the system capable of executing a plurality of software applications, each application capable of performing at least one function, each of said applications or functions being invoked in response to a user command, a method for controlling the sampling of said touch screen input including the steps of:

15

storing in a memory of said system a predetermined touch screen input sampling rate for each said application or for each said function, wherein said sampling rate is based on changing a power consumption load;

20

monitoring said system to determine whether a given application or a given function has been invoked thereby changing the power consumption load;

whenever a given application or a given function is invoked, retrieving from said memory the touch screen input sampling rate for said given application or said given function; and

25

while said given application is being executed or said given function is being performed, sampling said touch input to said display screen at said retrieved touch screen input sampling rate.

30

According to a fourth aspect of the present invention there is provided a method for controlling the sampling of a touch input from a user to a display screen, the method including the steps of:

generating a plurality of sample points representative of said touch screen input;

determining the rate of change of said sample points; and



incrementing or decrementing the rate of sampling of said touch screen input between a minimum and a maximum rate responsive to a change in a power consumption load of the display screen.

5 These and other aspects, objects and advantages of the present invention will become readily apparent from the accompanying drawings and the detailed description of the invention as set forth below.

BRIEF DESCRIPTION OF THE DRAWINGS

10 The present invention will be better understood and its numerous objects and advantages will become apparent to those skilled in the art by reference to the following drawings in which:

FIG. 1 is a block diagram of a portable computer including a touch screen and a controller for sampling user input to the touch screen in accordance with the present invention;

15 FIG. 2 is a flow chart illustrating the conditions for activating the adaptive sampling mode of the present invention;

FIG. 3 is a block diagram of a portion of a memory included in the portable computer of FIG. 1 in accordance with one embodiment of the present invention;

FIG. 4 is a flow chart illustrating operation of the portable computer of FIG. 3; and

20 FIG. 5 is a flow chart illustrating the operation of another embodiment of the present invention.

DETAILED DESCRIPTION

25 Referring first to FIG. 1, a portable computer 10 constructed in accordance with the present invention includes a touch screen 12 which is connected to a controller 14. The controller 14, in turn, communicates with a microprocessor 16 which is connected to a memory 18. In the preferred embodiment, the controller 14 includes an application specific integrated circuit (ASIC) which is commercially available as part No. MK712 from MicroClock Corporation. Such an ASIC includes a 12-bit analog-to-digital (A/D) converter that can be used for sampling the user input to the touch screen 12, the sampling rate being set by an appropriate message from the microprocessor 16 to the controller 14. In other embodiments, however, the controller 14 may include a general purpose microcontroller such as part No. M37735MHL sold by Mitsubishi Corporation or,



alternatively, an H8 series microcontroller that is sold by Hitachi Corporation, each of which microcontrollers also includes an A/D converter. However, the controller 14 may be implemented using other types of available microcontrollers which do not have a built-in A/D converter. In that case, an external A/D converter
 5 can be added between the controller 14 and the touch screen 12 in FIG. 1.

With continuing reference to FIG. 1, the memory 18 includes one or more electronic storage media such as a random access memory (RAM), a read only memory (ROM) and/or a magnetic disc or CD ROM drive. In the preferred embodiment, the memory 18 stores the operating system (OS) software for the
 10 portable computer 10, the driver software for the controller 14 and various software applications such as word processing, desktop publishing, handwriting recognition or graphics applications. Each of these applications can be used one at a time or simultaneously as "background" and "foreground" applications, as well known in the art. The microprocessor 16 acting under the control of the OS
 15 coordinates the execution of these applications and the performance of any related or other tasks. The microprocessor 16 also communicates with the controller 14 in accordance with the instructions in the controller driver software which is resident in the memory 18.

Whereas the prior art used a constant sampling rate for touch screen input
 20 the present invention provides an adaptive sampling mode which allows the sampling rate to be chosen so as to minimize power consumption and/or microprocessor load. Referring next to FIG. 2, the adaptive sampling mode of the present invention may be activated whenever the portable computer 10 is switched from using AC power to using battery power or whenever the user
 25 selects a "processor save" setting while the portable computer 10 is operating on AC power. During normal use, the microprocessor 16 determines at block 20 whether the portable computer 10 is operating on AC or battery power. If, for example, the portable computer 10 is disconnected from a standard AC adapter and connected to a conventional battery pack, the microprocessor 16 proceeds to
 30 block 22 and activates the adaptive sampling mode. In this instance, the adaptive sampling mode can be used to adjust (e.g., reduce) the sampling rate of the controller 14 in order to conserve battery power. However, the adaptive sampling



mode of the present invention can optionally be used during AC operation (when power conservation is not a significant concern) in order to save processing load. Specifically, if at block 20 the microprocessor 16 determines that the portable computer 10 is being powered from an AC source, it proceeds to block 24 and tests whether the user has selected the processor save option (e.g., in the user's "personal preferences" menu). If this option has been selected, the adaptive sampling mode will be activated so as to maximize the efficiency or improve the performance of the microprocessor 16. On the other hand, if this option has not been selected by the user during AC operation, the adaptive sampling mode may be turned off as shown in FIG. 2.

When the adaptive sampling mode is activated as shown in FIG. 2, the sampling rate used by the controller 14 is dynamically set based on the type of application or function (within a particular application) currently being executed by the portable computer 10. Referring to FIG. 3, in a preferred embodiment of the present invention the memory 18 stores a look-up table 28 containing a list of applications and/or functions and, for each application or function, a particular sampling rate to be used when that application or function is being executed. The specified sampling rate for any application or function is dependent on the type of application or function and represents the minimum sampling rate for reliably processing the type of touch screen input required by that application or function. Thus, for example, a relatively high sampling rate in the range of 190-200 points per second may be specified for applications or functions that process the user's handwriting or drawing on the touch screen 12. Conversely, a relatively low sampling rate in the range of 40-50 points per second may be specified for applications or functions that allow the user to navigate menus or issue commands by pushing buttons that are displayed on the touch screen 12. The specified sampling rates for other types of applications or functions may fall somewhere between the foregoing exemplary high and low sampling rates. It is deemed to be well within the ordinary skill of practitioners in the art to select a minimum sampling rate for each application or function of interest that is stored in the look-up table 28.



FIG. 4 shows the steps executed by the microprocessor 16 when the look-up table 28 is used in the adaptive sampling mode of the present invention. At block 30 the microprocessor 16 determines whether the user has invoked a new application or function (e.g., where the user has selected a handwriting application or a graphics editor in a word processing application, or where a background application is returned to the foreground). If the user has invoked a new application or function, the microprocessor 16 proceeds to block 32 and retrieves from the look-up table 28 the sampling rate specified for that new application or function. At block 34 the microprocessor 16 compares the specified sampling rate with the sampling rate currently being used by the controller 14. If the current sampling rate is different than the specified sampling rate, the microprocessor 16 at block 36 sends an order to the controller 14 to begin using the specified sampling rate.

FIG. 5 shows an alternative embodiment of the present invention in which the sampling rate is adjusted based on the rate of change of the touch screen input received from the user (rather than based on the application or function being performed, as was the case in FIGS. 3-4). According to this alternative embodiment as shown in FIG. 5, the microprocessor 16 at block 38 determines the rate of change (R) in the coordinates of the input points detected by the controller 14 on the touch screen 12. The value of R can be calculated according to the following formula $\frac{\sqrt{x^2 + y^2}}{\Delta t}$ where "x" and "y" are the distances in inches between two successive input points (samples) along the horizontal and vertical axes, respectively, of the touch screen 12; and Δt is the time in seconds between two successive samples (i.e. Δt is the current sampling period, which is the inverse of the current sampling rate). At block 40 the calculated value for R is compared with a predetermined threshold value R1 which, for example, may be chosen to be 1.0 inch per second. A determination that R is greater than R1 indicates that the input points are rapidly changing position (e.g., the user is drawing on the touch screen 12). At block 42 the microprocessor 16 determines whether the current sampling rate used by the controller 14 is less than the maximum allowable rate (which could be the maximum possible rate provided by



the controller 14 or, alternatively, a user-defined maximum rate). Assuming that the current sampling rate does not exceed the maximum allowable rate, the microprocessor 16 proceeds to block 44 and increases the sampling rate to compensate for the higher touch screen input rate. At block 44 the sampling rate
 5 could be increased by a predetermined amount (or steps) such as 50 points per second or, alternatively, the sampling rate could be increased to a predetermined level such as 200 points per second.

Returning to block 40 of FIG. 5, if the value of R was not greater than the value of R1 a second determination is made as to whether the value of R is less
 10 than a second threshold value R2 which, for example, may be chosen to be 0.5 inches per second. A determination that R is less than R2 indicates that the input points are not changing position or only slowly changing position (e.g., the user is pushing a single button on the touch screen 12). In that event the microprocessor 16 moves to block 48 to test whether the current sampling rate is greater than the
 15 minimum allowable rate (which again could be the minimum possible rate provided by the controller 14 or, alternatively, a user-defined minimum rate). Assuming that the current sampling rate is above the minimum allowable rate, the microprocessor 16 proceeds to block 50 and decreases the sampling rate in view of the lower touch screen input rate. At block 50 the current sampling rate could
 20 be decreased by a predetermined amount (or steps) such as 50 points per second or, alternatively, the sampling rate could be decreased to a predetermined level such as 50 points per second.

From the foregoing description it will be appreciated that the present invention allows for flexible assignment of the touch screen input sampling rate
 25 based on the requirements of a particular application. Furthermore, it will be appreciated that where appropriate the present invention will automatically reduce the sampling rate and save power and/or improve processor performance without sacrificing the reliability of the input to the touch screen controller.

While certain forms or embodiments of the present invention have been
 30 illustrated above, those skilled in the art will readily recognize that many modifications and variations may be made to the forms and embodiments of the present invention disclosed herein without substantially departing from the spirit

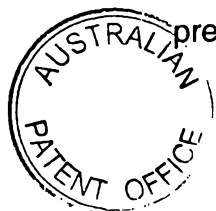

and scope of the present invention. Thus, for example, although the present invention has been illustrated above in the context of a portable computer, it will be readily appreciated that the teachings of the present invention are applicable to any machine, equipment or device which is capable of receiving and
5 processing touch screen input. Accordingly, the form of the invention disclosed herein is exemplary and is not intended as a limitation on the scope of the invention as defined in the following claims.

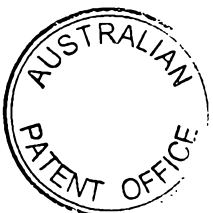
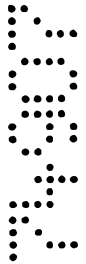

THE CLAIMS DEFINING THE INVENTION ARE AS FOLLOWS:

1. A system for executing a plurality of software applications, each application capable of performing at least one function, the system including:
 - a display screen adapted for receiving a touch input from a user;
 - means for sampling said touch screen input at any one of a plurality of sampling rates;
 - means for storing a predetermined sampling rate for each said application or for each said function; and wherein said sampling rate is based on a changing power consumption load; and
 - means for setting the sampling rate of said sampling means to the sampling rate stored for a given application or a given function whenever that given application is being executed or that given function is being performed, respectively.
2. A system as claimed in claim 1 wherein said sampling means includes an analog-to-digital (A/D) converter.
3. A system as claimed in claim 2 wherein said sampling means further includes a microcontroller that is connected to said A/D converter.
4. A system as claimed in claim 3 wherein said setting means includes a microprocessor that communicates with said microcontroller.
5. A system as claimed in claim 1, 2, 3 or 4 wherein said software applications and said sampling rates are stored in a memory of said system.
6. A system as claimed in any one of claims 1 to 5 wherein said system includes a portable computer.
7. A system as claimed in claim 6 wherein said portable computer operates in first and second modes, the sampling rate of said sampling means being differently set for different applications or functions while said portable computer



is operating in said first mode, and the sampling rate of said sampling means being similarly set for all applications or functions while said portable computer is operating in said second mode.

8. A system as claimed in claim 7 wherein said first mode is activated when said portable computer is changed from a first power consumption load to a second power consumption load by switching from using AC power to using battery power.

9. A system as claimed in claim 7 or 8 wherein said first mode is also activated by a user command when said portable computer is using AC power.

10. A touch screen input sampling system including:
 a display screen adapted for receiving a touch input from a user;
 means for sampling said touch screen input and for generating a plurality of sample points representative of said touch screen input;
 means for determining the rate of change of said sample points; and
 means for incrementing or decrementing the sampling rate of said sampling means between a minimum rate a maximum rate responsive to a change in a power consumption load of the display screen.

11. A system as claimed in claim 10 wherein said sampling means includes an analog-to-digital (A/D) converter.

12. A system as claimed in claim 11 wherein said sampling means further includes a microcontroller that is connected to said A/D converter.

13. A system as claimed in claim 12 wherein said determining means and said adjusting means are implemented in a microprocessor that communicates with said microcontroller.



14. A system as claimed in any one of claims 10 to 13 wherein said sampling rate is increased or decreased when the rate of change of said sample points increases or decreases, respectively.

15. A system as claimed in any one of claims 10 to 14 wherein the rate of change of said sample points is determined using the formula $\frac{\sqrt{x^2 + y^2}}{\Delta t}$ where x and y are the distances between two successive sample points along a horizontal and a vertical axis, respectively, of said display screen, and Δt is the time interval between said two sample points.

16. A system as claimed in any one of claims 10 to 15 wherein said system resides in a portable computer.

17. A system as claimed in claim 16 wherein said portable computer operates in first and second modes, the sampling rate of said sampling means being adjusted while said portable computer is operating in said first mode, and the sampling rate of said sampling means being fixed while said portable computer is operating in said second mode.

18. A system as claimed in claim 17 wherein said first mode is activated when said portable computer is changed from a first power consumption load to a second power consumption load by switching from using AC power to using battery power.

19. A system as claimed in claim 17 or 18 wherein said first mode is also activated by a user command when said portable computer is using AC power.

20. In a system having a display screen for receiving a touch input from a user, the system capable of executing a plurality of software applications, each application capable of performing at least one function, each of said applications or functions being invoked in response to a user command, a method for controlling the sampling of said touch screen input including the steps of:



storing in a memory of said system a predetermined touch screen input sampling rate for each said application or for each said function, wherein said sampling rate is based on changing a power consumption load;

monitoring said system to determine whether a given application or a given function has been invoked thereby changing the power consumption load;

whenever a given application or a given function is invoked, retrieving from said memory the touch screen input sampling rate for said given application or said given function; and

while said given application is being executed or said given function is being performed, sampling said touch input to said display screen at said retrieved touch screen input sampling rate.

21. A method as claimed in claim 20 wherein said system includes a portable computer that operates in first and second modes that are alternately activated, said touch input to said display screen being sampled at the touch screen input sampling rate stored for the application being executed or the function being performed while said first mode is activated, and said touch input to said display screen being sampled at a constant rate while said second mode is activated.

22. A method as claimed in claim 21 wherein said first mode is activated when said portable computer is changed from a first power consumption load to a second power consumption load by switching from using AC power to using battery power.

23. A method as claimed in claim 21 or 22 wherein said first mode is also activated by a user command when said portable computer is using AC power.

24. A method for controlling the sampling of a touch input from a user to a display screen, the method including the steps of:

generating a plurality of sample points representative of said touch screen input;

determining the rate of change of said sample points; and



incrementing or decrementing the rate of sampling of said touch screen input between a minimum and a maximum rate responsive to a change in a power consumption load of the display screen.

25. A method as claimed in claim 24 wherein said sampling rate is increased or decreased when the rate of change of said sample points increases or decreases, respectively.

26. A method as claimed in claim 24 or 25 wherein the rate of change of said sample points is determined using the formula $\frac{\sqrt{x^2 + y^2}}{\Delta t}$ where x and y are the distances between two successive sample points along a horizontal and a vertical axis, respectively, of said display screen, and Δt is the time interval between said two sample points.

27. A method as claimed in claim 24, 25 or 26 wherein said display screen is part of a portable computer that operates in first and second modes, the rate of sampling of said touch screen input being adjusted while said portable computer is operating in said first mode, and the rate of sampling of said touch screen input being fixed while said portable computer is operating in said second mode.

28. A method as claimed in claim 27 wherein said first mode is activated when said portable computer is changed from a first power consumption load to a second power consumption load by switching from using AC power to using battery power.

29. A method as claimed in claim 27 or 28 wherein said first mode is also activated by a user command when said portable computer is using AC power.

30. A system as claimed in claim 1 or 10 substantially as herein described with reference to any one of the accompanying drawings.



31. A method as claimed in claim 20 or 24, substantially as herein described with reference to any one of the accompanying drawings.

32. A system or apparatus adapted to operate in accordance with a method as claimed in claim 20 or 24 substantially as herein described with reference to any one of the accompanying drawings.

DATED this 25th day of January 2002

ERICSSON INC.

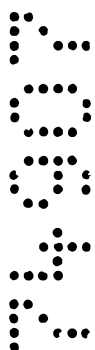

WATERMARK PATENT & TRADEMARK ATTORNEYS
290 BURWOOD ROAD
HAWTHORN VICTORIA 3122
AUSTRALIA

RCS/AJL/MBL

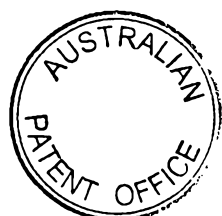
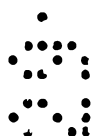
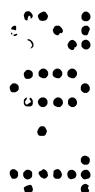

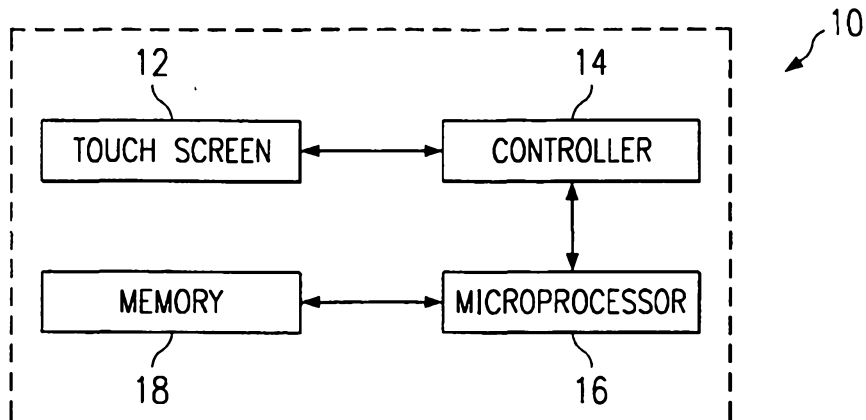

FIG. 1

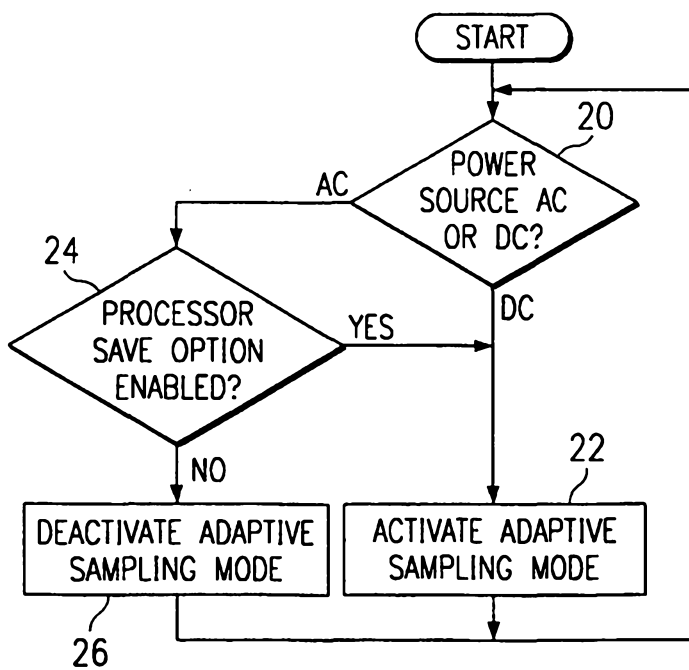
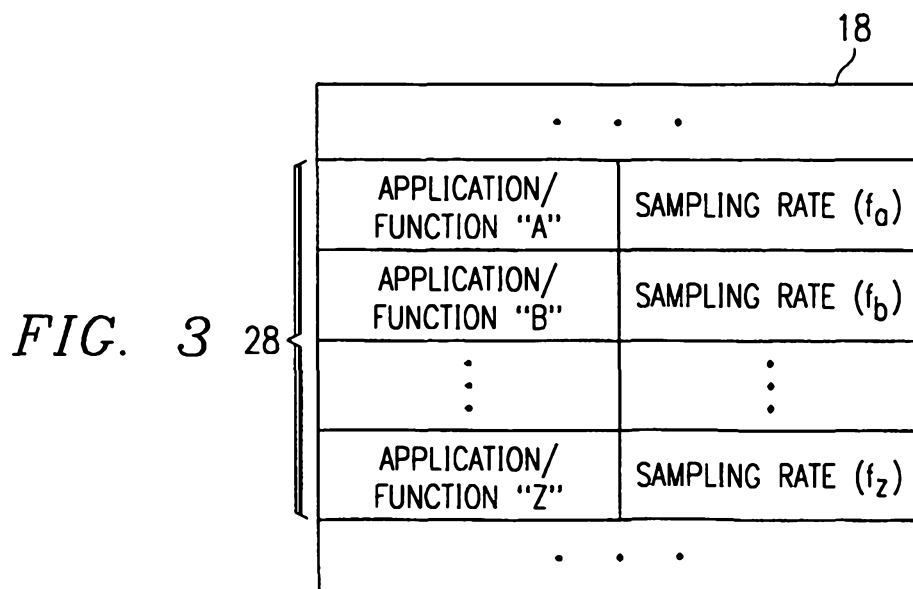

FIG. 2



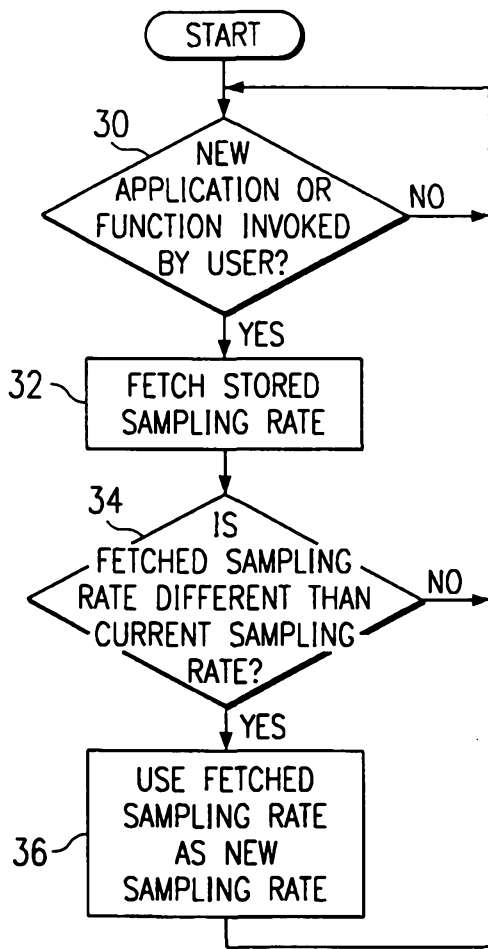

FIG. 4

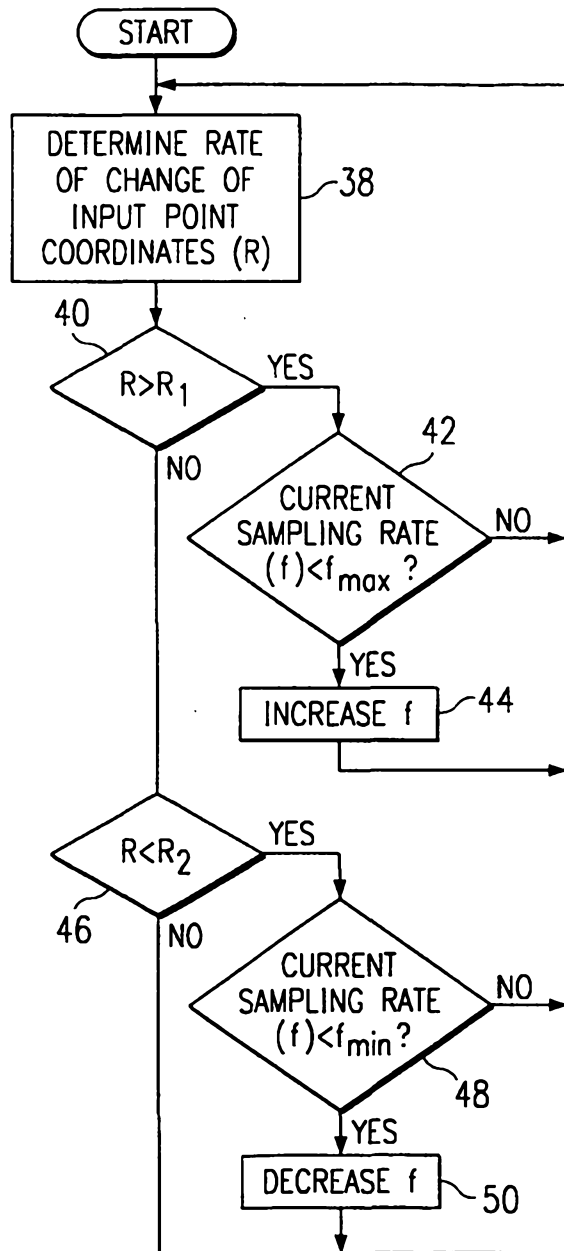

FIG. 5