

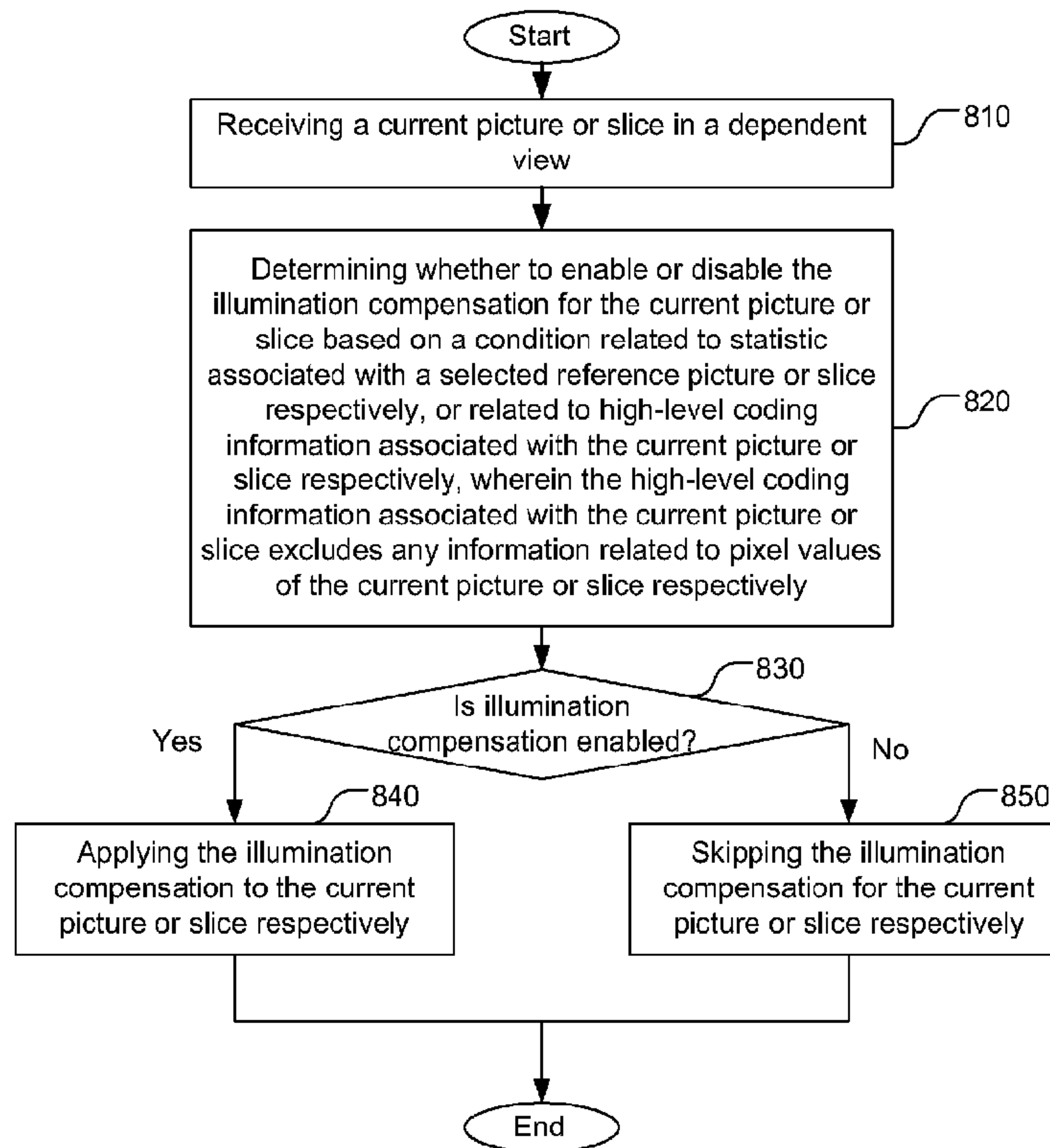

(86) **Date de dépôt PCT/PCT Filing Date:** 2015/03/17  
 (87) **Date publication PCT/PCT Publication Date:** 2015/09/24  
 (45) **Date de délivrance/Issue Date:** 2019/09/24  
 (85) **Entrée phase nationale/National Entry:** 2016/08/29  
 (86) **N° demande PCT/PCT Application No.:** CN 2015/074371  
 (87) **N° publication PCT/PCT Publication No.:** 2015/139605  
 (30) **Priorité/Priority:** 2014/03/17 (CNPCT/CN2014/073555)

(51) **Cl.Int./Int.Cl. H04N 19/597** (2014.01),  
**H04N 13/128** (2018.01), **H04N 13/133** (2018.01),  
**H04N 19/172** (2014.01), **H04N 19/174** (2014.01)  
 (72) **Inventeurs/Inventors:**  
 CHEN, YI-WEN, CN;  
 ZHANG, KAI, CN;  
 LIN, JIAN-LIANG, CN;  
 HUANG, YU-WEN, CN  
 (73) **Propriétaire/Owner:**  
 HFI INNOVATION INC., CN  
 (74) **Agent:** GOWLING WLG (CANADA) LLP

(54) **Titre : PROCÉDE POUR PROCESSUS DE COMPENSATION D'ECLAIRAGE A FAIBLE LATENCE ET CODAGE BASE SUR UNE TABLE DE REFERENCE DE PROFONDEURS**  
 (54) **Title: METHOD FOR LOW-LATENCY ILLUMINATION COMPENSATION PROCESS AND DEPTH LOOKUP TABLE BASED CODING**



(57) **Abrégé/Abstract:**

A method and apparatus for low-latency illumination compensation in a three-dimensional (3D) and multi-view coding system are disclosed. According to the present invention, the encoder determines whether to enable or disable the illumination compensation

**(57) Abrégé(suite)/Abstract(continued):**

for the current picture or slice based on a condition related to statistic associated with a selected reference picture or slice respectively, or related to high-level coding information associated with the current picture or slice respectively. The high-level coding information associated with the current picture or slice excludes any information related to pixel values of the current picture or slice respectively. The illumination compensation is then applied according to the decision made by the encoder. A similar low-latency method is also applied for depth lookup table (DLT) based coding.

(12) INTERNATIONAL APPLICATION PUBLISHED UNDER THE PATENT COOPERATION TREATY (PCT)

(19) World Intellectual Property  
Organization  
International Bureau(43) International Publication Date  
24 September 2015 (24.09.2015)

WIPO | PCT

(10) International Publication Number  
WO 2015/139605 A1

(51) International Patent Classification:

H04N 13/00 (2006.01) H04N 19/50 (2014.01)

(21) International Application Number:

PCT/CN2015/074371

(22) International Filing Date:

17 March 2015 (17.03.2015)

(25) Filing Language:

English

(26) Publication Language:

English

(30) Priority Data:

PCT/CN2014/073555 17 March 2014 (17.03.2014) CN

(71) Applicant: **MEDIATEK INC.** [CN/CN]; No.1, Dusing Road 1st, Science-Based Industrial Park, Hsin-Chu, Taiwan (CN).(72) Inventors: **CHEN, Yi-Wen**; 8F., No.66, Ln.211, Yongkang Rd., Fengyuan Dist., Taichung City, Taiwan (CN). **ZHANG, Kai**; A1101, Dongfang Yujinxiang Building, No. 216 Tangli Road, Chaoyang District, Beijing 100013 (CN). **LIN, Jian-Liang**; No.133, Neipi Rd., Nanji-an Vil. Su'ao Township, Yilan County, Taiwan (CN). **HUANG, Yu-Wen**; 8F, No.23, Ln.298, Longjiang Rd., Zhongshan Dist., Taipei City, Taiwan (CN).(74) Agent: **BEIJING SANYOU INTELLECTUAL PROPERTY AGENCY LTD.**; 16th Fl., Block A, Corporate Square, No.35 Jinrong Street, Beijing 100033 (CN).

(81) Designated States (unless otherwise indicated, for every kind of national protection available): AE, AG, AL, AM, AO, AT, AU, AZ, BA, BB, BG, BH, BN, BR, BW, BY, BZ, CA, CH, CL, CN, CO, CR, CU, CZ, DE, DK, DM, DO, DZ, EC, EE, EG, ES, FI, GB, GD, GE, GH, GM, GT, HN, HR, HU, ID, IL, IN, IR, IS, JP, KE, KG, KN, KP, KR, KZ, LA, LC, LK, LR, LS, LU, LY, MA, MD, ME, MG, MK, MN, MW, MX, MY, MZ, NA, NG, NI, NO, NZ, OM, PA, PE, PG, PH, PL, PT, QA, RO, RS, RU, RW, SA, SC, SD, SE, SG, SK, SL, SM, ST, SV, SY, TH, TJ, TM, TN, TR, TT, TZ, UA, UG, US, UZ, VC, VN, ZA, ZM, ZW.

(84) Designated States (unless otherwise indicated, for every kind of regional protection available): ARIPO (BW, GH, GM, KE, LR, LS, MW, MZ, NA, RW, SD, SL, ST, SZ, TZ, UG, ZM, ZW), Eurasian (AM, AZ, BY, KG, KZ, RU,

[Continued on next page]

(54) Title: METHOD FOR LOW-LATENCY ILLUMINATION COMPENSATION PROCESS AND DEPTH LOOKUP TABLE BASED CODING

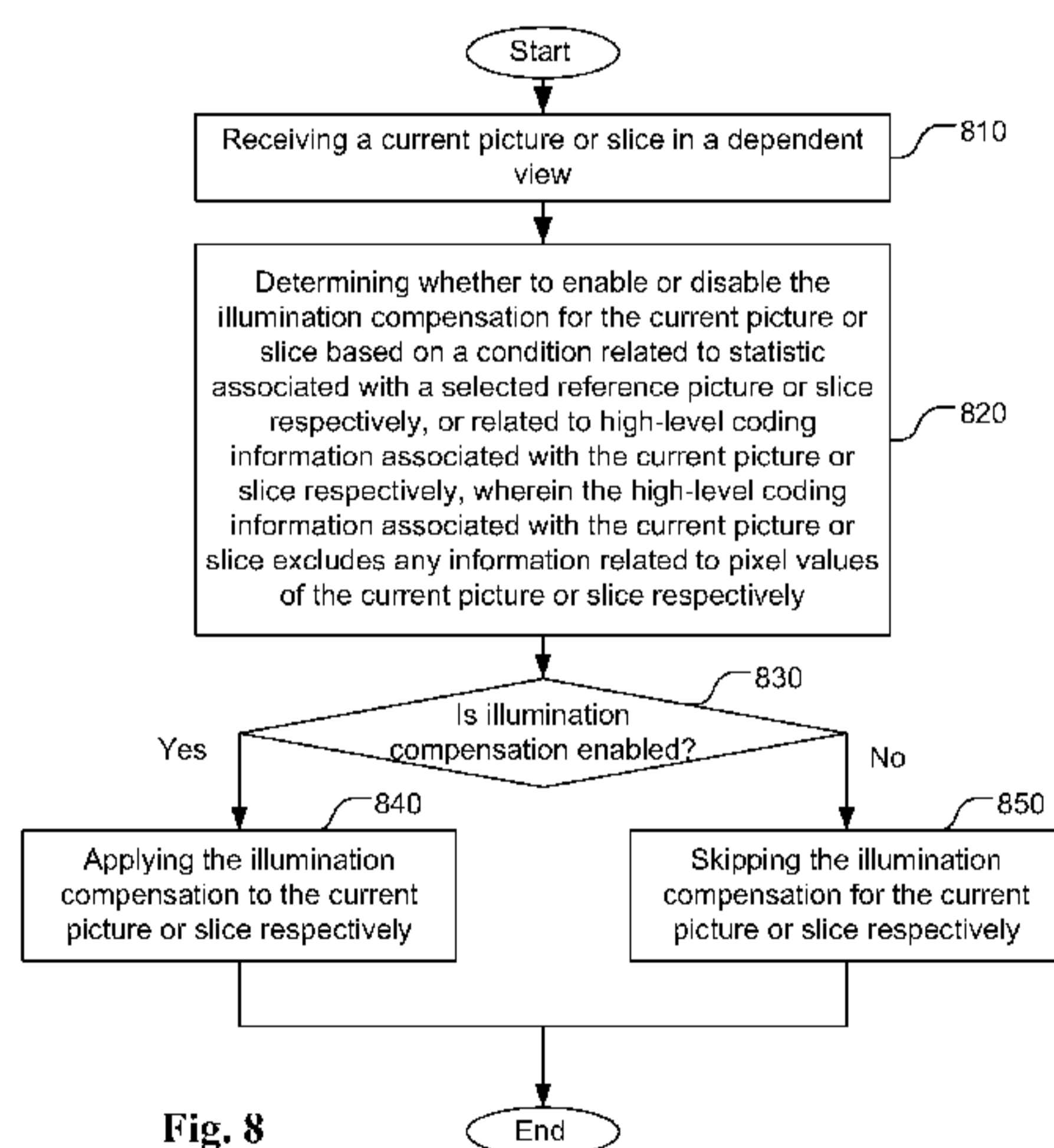

Fig. 8

(57) Abstract: A method and apparatus for low-latency illumination compensation in a three-dimensional (3D) and multi-view coding system are disclosed. According to the present invention, the encoder determines whether to enable or disable the illumination compensation for the current picture or slice based on a condition related to statistic associated with a selected reference picture or slice respectively, or related to high-level coding information associated with the current picture or slice respectively. The high-level coding information associated with the current picture or slice excludes any information related to pixel values of the current picture or slice respectively. The illumination compensation is then applied according to the decision made by the encoder. A similar low-latency method is also applied for depth lookup table (DLT) based coding.

**WO 2015/139605 A1** 

---

TJ, TM), European (AL, AT, BE, BG, CH, CY, CZ, DE, DK, EE, ES, FI, FR, GB, GR, HR, HU, IE, IS, IT, LT, LU, LV, MC, MK, MT, NL, NO, PL, PT, RO, RS, SE, SI, SK, SM, TR), OAPI (BF, BJ, CF, CG, CI, CM, GA, GN, GQ, GW, KM, ML, MR, NE, SN, TD, TG).

**Published:**

— *with international search report (Art. 21(3))*

**METHOD FOR LOW-LATENCY ILLUMINATION**  
**COMPENSATION PROCESS AND DEPTH LOOKUP TABLE**  
**BASED CODING**

5

**TECHNICAL FIELD**

[0002] The present invention relates to three-dimensional and multi-view video  
10 coding. In particular, the present invention relates to method for low-latency  
illumination compensation process and Depth Lookup Table based coding.

**BACKGROUND**

[0003] Three-dimensional (3D) television has been a technology trend in recent  
years that is targeted to bring viewers sensational viewing experience. Multi-view  
15 video is a technique to capture and render 3D video. The multi-view video is typically  
created by capturing a scene using multiple cameras simultaneously, where the  
multiple cameras are properly located so that each camera captures the scene from one  
viewpoint. The multi-view video with a large number of video sequences associated  
with the views represents a massive amount data. Accordingly, the multi-view video  
20 will require a large storage space to store and/or a high bandwidth to transmit.  
Therefore, multi-view video coding techniques have been developed in the field to  
reduce the required storage space and the transmission bandwidth. A straightforward  
approach may simply apply conventional video coding techniques to each single-view  
video sequence independently and disregard any correlation among different views.  
25 Such straightforward techniques would result in poor coding performance. In order to  
improve multi-view video coding efficiency, multi-view video coding always exploits  
inter-view redundancy. The disparity between two views is caused by the locations

and angles of the two respective cameras.

[0004] Fig. 1 shows an exemplary prediction structure used in the common test conditions for 3D video coding. The video pictures and depth maps corresponding to a particular camera position are indicated by a view identifier (i.e., V0, V1 and V2 in Fig. 1). All texture pictures and depth maps that belong to the same camera position are associated with the same viewId (i.e., view identifier). The view identifiers are used for specifying the coding order within the access units and detecting missing views in error-prone environments. An access unit includes all video pictures and depth maps corresponding to the same time instant. Inside an access unit, the video picture and, when present, the associated depth map having viewId equal to 0 are coded first, followed by the video picture and depth map having viewId equal to 1, etc. The view with viewId equal to 0 (i.e., V0 in Fig. 1) is also referred to as *the base view* or the *independent view*. The base view video pictures can be coded using a conventional HEVC video coder without dependence on other views.

[0005] The example shown in Fig. 1 corresponds to a view coding order from V0 (i.e., base view) to V1, and followed by V2. The current block in the current picture being coded is in V2. According to HTM-6.0, all the MVs of reference blocks in the previously coded views can be considered as an inter-view candidate. In Fig. 1, frames 110, 120 and 130 correspond to a video picture or a depth map from views V0, V1 and V2 at time t1 respectively. Block 132 is the current block in the current view, and blocks 112 and 122 are the current blocks in V0 and V1 respectively. For current block 112 in V0, a disparity vector (116) is used to locate the inter-view collocated block (114). Similarly, for current block 122 in V1, a disparity vector (126) is used to locate the inter-view collocated block (124).

[0006] **Illumination compensation (IC)**

[0007] Illumination compensation (IC) is a technique to reduce the intensity differences between views caused by the different light fields of two views captured by different cameras at different locations. In HTM, a linear IC model is disclosed by Liu et al. (“3D-CE2.h: Results of Illumination Compensation for Inter-View Prediction”, Joint Collaborative Team on 3D Video Coding Extension Development of ITU-T SG 16 WP 3 and ISO/IEC JTC 1/SC 29/WG 11, 2nd Meeting: Shanghai, CN, 13–19 Oct. 2012, Document: JCT3V-B0045) to compensate the illumination discrepancy between different views. Parameters in IC model are estimated for each prediction unit (PU) using available nearest reconstructed neighbouring pixels.

Therefore, there is no need to transmit the IC parameters to the decoder. Whether to apply IC or not is decided at the coding unit (CU) level, and an IC flag is coded to indicate whether IC is enabled at the CU level. The flag is present only for the CUs that are coded using inter-view prediction. If IC is enabled for a CU and a PU within the CU is coded by temporal prediction (i.e., Inter prediction), the PU block is inferred to have IC disabled. The linear IC model used in inter-view prediction is shown in eqn. (1):

$$p(i, j) = a_{IC} \cdot r(i + dv_x, j + dv_y) + b_{IC} \quad \text{where } (i, j) \in PU_c \quad (1)$$

where  $PU_c$  is the current PU,  $(i, j)$  is the pixel coordinate in  $PU_c$ ,  $(dv_x, dv_y)$  is the disparity vector of  $PU_c$ ,  $p(i, j)$  is the prediction of  $PU_c$ ,  $r(\cdot, \cdot)$  is the reference picture of PU from a neighboring view, and  $a_{IC}$  and  $b_{IC}$  are parameters of the linear IC model.

[0008] To estimate parameters  $a_{IC}$  and  $b_{IC}$  for a PU, two set of pixels as shown in Fig. 2A and Fig. 2B are used. As shown in Fig. 2A, the neighboring pixels consists of reconstructed neighboring pixels in the left column and in the above row (shown as circles) of the current CU (indicated by thick lined box), where the CU that contains the current PU. As shown in Fig. 2B, the other set of pixels correspond to neighboring pixels (shown as circles) of a reference block (indicated by thick lined box) of the current CU. The reference block of the current CU is located by using the location of the current PU and the disparity vector of the current PU.

[0009] An adaptive luminance compensation tool for inter-view video coding is disclosed by Mishurovskiy et al. ("CE2.A results on inter-view coding with adaptive luminance compensation," Joint Collaborative Team on 3D Video Coding Extension Development of ITU-T SG 16 WP 3 and ISO/IEC JTC 1/SC 29/WG 11, 2nd Meeting: Shanghai, CN, 13–19 Oct. 2012, Document: JCT3V-B0031). This adaptive luminance compensation is only applied to P slices. A macroblock (MB) level flag is transmitted for a Skip MB, P16x16, P16x8, P8x16 and P8x8 MB to turn the adaptive luminance compensation On or Off.

#### [0010] **Signaling of IC**

[0011] Whether illumination compensation is used is signaled in the coding unit level. In Skip/Merge mode, `ic_flag` is conditionally sent depending on `merge_idx` and the slice segment header flag `slice_ic_disable_merge_zero_idx_flag`. If `ic_flag` is not sent in Merge mode, `ic_flag` is inferred to be 0. In 3D-HEVC (Three-Dimensional Video Coding based on High Efficiency Video Coding) test model, HTM-7.0, a

process is used to derive a disparity vector predictor, known as NBDV (Neighboring Block Disparity Vector). The disparity vector derived from NBDV is then used to fetch a depth block in the depth image of the reference view. The fetched depth block will have the same size as the current prediction unit (PU), and it will then be used to perform backward warping for the current PU.

[0012] When `merge_idx` is equal to 0, the temporal inter-view motion predictor candidate is typically used. The inter-view prediction is not used very often in this case. To reduce the overhead of associated with signaling the `ic_flag` in this case of `merge_idx` being 0, the illumination compensation is not allowed. This system configuration is indicated by setting the value of a control flag (e.g., `slice_ic_disable_merge_zero_idx_flag`) to 1 in the slice level. For some pictures that the inter-view prediction may be frequently used, the above assumption does not hold. In this case, the `merge_idx` based `ic_flag` skipping is only applied under the condition that  $(\text{POC} \% \text{IntraPeriod})$  is not 0, where POC corresponds to Picture Order Count. This POC based decision is made by the encoder. The encoder can indicate the decision regarding whether to enable the `ic_flag` skipping in this case of `merge_idx` being 0 by sending a slice header flag (e.g., `slice_ic_disable_merge_zero_idx_flag`). This allows the encoder to control the condition depending on coding structure or sequences. In addition, for an inter-coded PU, illumination compensation is always disabled when Advanced Residual Prediction (ARP) is applied. Therefore, when the ARP weighting factor for an inter-coded PU is not equal to 0, the signaling of `ic_flag` is skipped and its value is set to 0.

[0013] **Encoding of IC**

[0014] According to the current HTM, the encoder decides whether the IC is enabled for the current slice/picture. The decision is made based on statistics of the pixels of the current picture and pixels of the inter-view reference picture. Therefore, the decision cannot be made until the statistics are collected, which introduces a latency of at least one slice when the IC control flag is signaled in the slice level.

[0015] In particular, the encoder will first check if there is any inter-view reference picture in the reference picture list of current slice/picture according to the current HTM. If no inter-view reference picture in the reference list, the IC will be turned Off for the current slice/picture. If at least one inter-view reference picture exists in the reference list, it will derive two histograms of pixel values based on the current picture and the inter-view reference picture. After the two histograms are

derived, a summation of the absolute differences (SAD) between corresponding entries of the two histograms is calculated. If the summation of absolute differences value is larger than a predefined threshold, IC is enabled for the current slice/picture. Otherwise, IC is disabled for the current slice.

5 [0016] **Depth lookup table (DLT)**

[0017] Depth lookup table (DLT) has been adopted into 3D-HEVC. Very often, there are only limited values appearing in the depth component. Therefore, DLT is a compact representation of the valid values in a block. When a CU is coded in Intra simplified depth coding (SDC) mode or depth map modeling (DMM) mode, DLT is used to map the valid depth values to DLT indexes. Fig.3 demonstrates an example of DLT representation of depth values in a picture. While the range of depth values is from 0 to 255, only 5 depth values (i.e., 50, 108, 110, 112 and 200) appear in the picture. Accordingly, the DLT consists of 5 values with indexes from 0 to 4. The DLT is signaled in the picture parameter set (PPS) and it is up to the encoder to generate the DLT.

[0018] According to the current HTM, as many as 24 or more depth pictures in a sample picture set for a view are analyzed first before the encoding process starts. All the depth values appearing in the sample picture set are included in the DLT for this view. This approach imposes a high encoding latency and cannot adapt well to the dynamic environment such as scene change.

[0019] It is desirable to develop a method for IC and/or DLT coding that does not suffer from long latency for the IC and/or DLT design at the encoder side.

## SUMMARY

[0020] A method and apparatus for low-latency illumination compensation in a three-dimensional (3D) and multi-view coding system are disclosed. According to the present invention, the encoder determines whether to enable or disable the illumination compensation for the current picture or slice based on a condition related to statistic associated with a selected reference picture or slice respectively, or related to high-level coding information associated with the current picture or slice respectively. The high-level coding information associated with the current picture or slice excludes any information related to pixel values of the current picture or slice respectively. The illumination compensation is then applied according to the decision

made by the encoder.

[0021] In one embodiment, the selected reference picture or slice corresponds to a latest reconstructed picture or slice with a first temporal ID smaller than a second temporal ID of the current picture or slice respectively. The statistic of the selected reference picture corresponds to a coding unit (CU) level enabling ratio of the latest reconstructed picture and the condition corresponds to whether the CU level enabling ratio is larger than a threshold. The CU level enabling ratio corresponds to a ratio of a first number of coding units (CUs) of the latest reconstructed picture or slice with the illumination compensation enabled and a second number of CUs of the latest reconstructed picture or slice with an IC flag to indicate whether the illumination compensation is enabled or disabled. If the condition is asserted, the illumination compensation for the current picture or slice is enabled, and if the condition is not asserted, the illumination compensation for the current picture or slice is disabled.

[0022] The selected reference picture or slice may correspond to a latest reconstructed picture or slice with a first quantization parameter (QP) smaller than a second QP of the current picture or slice respectively. The statistic of the selected reference picture may also correspond to an average pixel difference between the selected reference picture and an inter-view reference picture corresponding to the selected reference picture, and the condition corresponds to whether the average pixel difference is greater than a threshold.

[0023] The condition related to the high-level coding information associated with the current picture or slice may correspond to whether there is any inter-view reference picture in a reference list of the current picture or slice respectively. The condition may also correspond to whether there is no temporal reference picture in a reference list of the current picture or slice, or whether a smallest POC distance between the current picture or slice and a temporal reference picture or slice respectively is larger than a threshold.

[0024] A method of depth coding using a depth lookup table (DLT) in a three-dimensional (3D) and multi-view coding system is disclosed. The encoder determines the DLT and determines whether to enable or disable DLT coding using the DLT for the current picture or slice based on a condition related to statistic associated with selected reference pictures or slices respectively. The DLT coding is applied to or skipped for the current picture or slice according to the decision made by the encoder.

[0025] The selected reference pictures or slices may correspond to previously

reconstructed pictures or slices respectively and the previously reconstructed pictures or slices belong to reference pictures of the current picture or slice. In another embodiment, any previously reconstructed pictures or slices can be used regardless whether the previously reconstructed pictures or slices belong to reference pictures of the current picture or slice. The previously reconstructed pictures or slices may be in a same view or different view of the current picture or slice respectively. If the selected reference pictures or slices do not exist, the DLT coding can be disabled for the current picture or slice, or the DLT coding can be applied to the current picture or slice using a default DLT.

10 [0026] The DLT can also be used by a next picture or slice following the current picture or slice respectively in a coding order or displaying order for the DLT coding. When the DLT is used by the next picture or slice, only depth values appearing in the selected reference pictures or slices will be included in the DLT. The DLT coding is disabled for the current picture or slice, or the next picture or slice if a number of appearing depth values is greater than a threshold that is greater than 0 and lower than 15 a maximum value of depth values.

## BRIEF DESCRIPTION OF DRAWINGS

[0027] Fig. 1 illustrates an example of three-dimensional/multi-view coding, where motion compensated prediction (MCP) and disparity compensated prediction (DCP) are used.

[0028] Fig. 2 illustrates an example of neighboring pixels of a current block and a reference block being used to derive the illumination compensation parameters.

[0029] Fig. 3 illustrates an exemplary depth lookup table (DLT) including 5 appearing depth values corresponding to 50, 108, 110, 112 and 200 represented by indexes from 0 to 4.

[0030] Fig. 4 illustrates an example of DLT derivation for the current picture based on the statistics of a previously reconstructed picture.

[0031] Fig. 5 illustrates an example of DLT derivation for the current picture based on the statistics of two previously reconstructed pictures.

30 [0032] Fig. 6 illustrates an example of DLT derivation for the current picture based on statistics of every other row of a previously reconstructed picture.

[0033] Fig. 7 illustrates an example of DLT derivation for the current picture

based on statistics of one out of every four depth samples in a previously reconstructed picture.

[0034] Fig. 8 illustrates an exemplary flowchart for low-latency illumination compensation in a three-dimensional (3D) and multi-view coding system according to  
5 an embodiment of the present invention.

[0035] Fig. 9 illustrates an exemplary flowchart for low-latency depth lookup table based coding in a three-dimensional (3D) and multi-view coding system according to an embodiment of the present invention.

## DETAILED DESCRIPTION

10 [0036] As mentioned before, the existing IC and DLT design suffer long latency and it is desirable to develop a method to overcome the long latency issue associated with IC and DLT design at the encoder side. The following description is of the best-contemplated mode of carrying out the invention. This description is made for the purpose of illustrating the general principles of the invention and should not be taken  
15 in a limiting sense. The scope of the invention is best determined by reference to the appended claims.

### [0037] **Encoder decision of illumination compensation (IC)**

[0038] In order to overcome the long latency issue associated with the existing IC and DLT design in the encoder side, embodiments of the present invention decide  
20 whether IC is enabled or disabled for the current picture/slice according to a condition related to information of selected reference pictures/slices (i.e., decoded pictures/slices) or a high level coding information of the current picture/slice without accessing the pixel values of the current picture/slice to attain low latency IC encoding. Various embodiments are illustrated as follows.

### 25 [0039] **Embodiment 1: IC decision based on selected reference pictures/slices**

[0040] According to this embodiment, an encoder simply decides whether IC is enabled or disabled for the current picture/slice depending on the statistics of the selected reference pictures/slices. The selected reference pictures/slices may correspond to previously reconstructed pictures/slices. If no selected reference  
30 pictures/slices is found, the slice level IC enabling flag is set to a default value (either enable or disable) for the current picture/slice.

[0041] Various statistics can be collected based on the selected pictures/slices. For

example, the statistics may correspond to:

- 5                   • The enabling ratio of CU level IC flag. If the IC enabling ratio of the selected reference picture is larger than a predefined threshold, IC is set as enabled for the current picture/slice; otherwise, IC is set as disabled for the current picture/slice. The CU level enabling ratio is defined as a ratio of a first number of coding units (CUs) of the latest reconstructed picture or slice with the illumination compensation enabled and a second number of CUs of the latest reconstructed picture or slice having an IC flag to indicate whether the illumination compensation is enabled or disabled.
- 10                   • The average pixel difference of the selected reference picture and its inter-view reference picture. If average pixel value between the selected reference picture and its inter-view reference picture is larger than a predefined threshold, IC is set as enabled for coding current picture/slice; otherwise, IC is set as disabled for the current picture/slice.
- 15

[0042] Various reference pictures/slices can be used as the “selected reference pictures/slices”. For example, the selected reference pictures/slices can be:

- 20                   • the latest reconstructed picture/slice,
- the latest reconstructed picture/slice with the temporal ID smaller than the temporal ID of the current picture/slice,
- the latest reconstructed picture/slice with the temporal ID smaller than or equal to the temporal ID of the current picture/slice,
- the latest reconstructed picture/slice with QP smaller than the QP of the current picture/slice, or
- 25                   • the latest reconstructed picture/slice with QP smaller than or equal to the QP of the current picture/slice.

[0043]     **Embodiment 2: IC decision based on high level coding information of the current pictures/slices**

- 30 [0044] According to this embodiment, the encoder simply decides whether IC is enabled or disabled for the current picture/slice depending on a condition related to the high level coding information of the current pictures/slices. The high level coding information may correspond to:

- If no inter-view reference picture exists in the reference picture list of current picture/slice, IC is set as disabled for the current picture/slice; otherwise, IC is set as enabled for the current picture/slice.
- 5     • If no temporal reference picture exists in the reference picture list of the current picture/slice and only inter-view reference picture in the list, IC is set as enabled for the current picture/slice.
- 10    • If the smallest POC distance between the current picture/slice and the temporal reference pictures is larger than a threshold, IC is set as enabled for the current picture/slice; otherwise, IC is set as disabled for the current picture/slice. If no temporal reference picture exists, the smallest POC distance is inferred as a default value larger than the defined threshold.
- 15    • If current picture/slice is an anchor picture/slice, IC is set as enabled for the current picture/slice; otherwise, IC is set as disabled for the current picture/slice.
- 20    • If the QP of the current picture/slice is larger than a threshold, IC is set as enabled for the current picture/slice; otherwise, IC is set as disabled for the current picture/slice.
- IC is set as enabled for the pictures/slice with the temporal id equal to 0.
- IC is set as enabled periodically for the pictures/slice. The period can be N picture order count (POC), where N is a positive integer.
- IC is set as enabled according to the slice TYPE. For example, IC is only enabled for B slices.

[0045]     **Embodiment 3: Single Sample Mode decision based on selected**  
 25     **pictures/slices**

[0046]     A coding method using a single sample value to represent a smooth area of video data (either depth data of screen content data) termed as “*Single Sample Mode*” or “*Single Sample Coding Mode*” has been disclosed in a co-pending application. When a block is coded in the Single Sample Coding Mode, a whole current block is  
 30     coded as a single pixel value. In other words, when a block coded in the Single Sample Coding Mode, the whole block is reconstructed by filling all pixels in the block with a single sample value (i.e., either a depth value or a pixel value). The pixel may correspond to any color format (e.g., YUV444, YUV420, YUV422, YUV400 or

RGB).

[0047] According to Embodiment 3, the encoder simply decides whether Single Sample Mode is enabled or disabled for current picture/slice depending on the statistics of the selected reference pictures/slices and the high level coding information of the current pictures/slices. Various statistics of selected reference pictures/slices and the high level coding information of the current pictures/slices disclosed above for IC decision in Embodiment 1 are also applicable to Embodiment 3.

[0048] Examples of IC decision according to the present invention are disclosed as follows:

[0049] **IC decision Example 1.** If no inter-view reference picture exists in the reference picture list of the current picture/slice, IC is set as disabled for the current picture/slice; otherwise, the encoder selects the latest reconstructed picture/slice with temporal ID smaller than the temporal ID of the current picture/slice as the selected reference picture. The encoder then checks whether the IC enabling ratio is larger than a threshold in the selected reference picture. If the IC enabling ratio is larger than the threshold, IC is set as enabled for the current picture/slice; otherwise, IC is set as disabled for the current picture/slice. If no selected reference picture can be found, IC is set as enabled for the current picture/slice.

[0050] **IC decision Example 2.** If no inter-view reference picture exists in the reference picture list of the current picture/slice, IC is set as disabled for the current picture/slice; otherwise, the encoder selects the latest reconstructed picture/slice with QP smaller than the QP of the current picture/slice as the selected reference picture. The encoder then checks whether the IC enabling ratio is larger than a threshold in the selected reference picture. If the IC enabling ratio is larger than the threshold, IC is set as enabled for the current picture/slice; otherwise, IC is set as disabled for the current picture/slice. If no selected reference picture could be found, IC is set as enabled for the current picture/slice.

[0051] **IC decision Example 3.** If the smallest POC distance between the current picture/slice and the temporal reference pictures is larger than a threshold, IC is set as enabled for the current picture/slice; otherwise, IC is set as disabled for the current picture/slice. If no temporal reference picture exists, the smallest POC distance is inferred as a default value larger than the defined threshold.

[0052] **Embodiment 4: DLT decision based on the statistics of the selected**

**reference pictures/slices**

[0053] According to this embodiment, the encoder determines the DLT and determines whether to use the DLT for the current picture/slice depending on the statistics of the selected reference pictures/slices. The selected reference pictures/slices may correspond to previously reconstructed pictures/slices. If no selected reference pictures/slices can be found, the encoder may take one of the following steps:

- turning off the DLT for the current picture/slice;
- deriving the DLT the for current picture/slice depending on the statistics of the current picture/slice;
- utilizing a default DLT; or
- deriving the DLT for current picture/slice depending on the statistics of a previously reconstructed picture/slice that is not the reference pictures/slices for the current picture.

15 [0054] **Embodiment 5: DLT decision based on the statistics of a previously reconstructed pictures/slices**

[0055] According to this embodiment, the encoder determines the DLT and determines whether to use the DLT for the current picture/slice depending on the statistics of a previously reconstructed picture/slice regardless whether it is a reference picture/slice for the current picture/slice or not.

[0056] **Embodiment 6: DLT decision based on the statistics of two or more selected reference pictures/slices**

[0057] According to this embodiment, the encoder determines the DLT and determines whether to use the DLT for the current picture/slice depending on the statistics of two or more selected reference pictures/slices. The selected reference pictures/slices are previously reconstructed pictures/slices. If no selected reference pictures/slices can be found, the encoder may take one of the following steps:

- turning off the DLT for the current picture/slice;
- determining the DLT for current picture/slice depending on the statistics of the current picture/slice;
- utilizing a default DLT; or
- determining the DLT for the current picture/slice depending on the statistics of one, two or more previously reconstructed picture/slices

which are not the reference pictures/slices for the current picture.

[0058] **Embodiment 7: DLT decision based on the statistics of two or more previously reconstructed pictures/slices**

[0059] According to this embodiment, the encoder determines the DLT for the  
5 current picture/slice depending on the statistics of two or more previously  
reconstructed picture/slices regardless whether the two or more previously  
reconstructed picture/slices are reference pictures/slices for the current picture/slice or  
not.

[0060] The previously reconstructed picture used to derive the DLT for the  
10 current picture/slice in Embodiment 4 to Embodiment 7 can be in the same view or  
different view of the current picture.

[0061] Also, the DLT obtained in embodiment 4 to embodiment 7 can be used by  
one or more pictures/slices following the current picture in coding order or displaying  
order.

[0062] In Embodiment 4 to Embodiment 7, depth values appearing in the  
15 previously reconstructed picture/slices for statistics are included in the DLT for the  
current view, while depth values not appearing in statistics of previously  
reconstructed picture/slices are not included in the DLT for the current view.  
Furthermore, only parts of previously reconstructed picture/slices can be used for  
20 statistics. Depth values appearing in the specific parts in previously reconstructed  
picture/slices for statistics are included in the DLT for the current view, while values  
not appearing in the specific parts in statistics previously reconstructed picture/slices  
are not included into DLT for the current view.

[0063] In the above embodiments related to DLT decision, the statistics can be  
25 done on the original pictures/slices instead of the reconstructed pictures/slices. Also,  
the DLT can be turned off for the current picture/slice or for more pictures/slices  
following the current picture if the number of appearing values is greater than a  
number  $M$ , where  $M$  is greater than 0 and smaller than  $\text{MaxDepthValue}$   
corresponding to the maximum value for depth samples. For example,  $M$  can be  
30  $\text{MaxDepthValue}/2$  or  $(\text{MaxDepthValue}+1)/2$ .

[0064] **Examples of DLT decision according to the present invention**

[0065] Fig. 4 illustrates an example of DLT derivation for the current picture  
based on the statistics of a previously reconstructed picture. Since the DLT is derived  
from the previously reconstructed picture for the current picture, there is no need to

wait for gathering all depth values in the current picture for determining the DLT. Accordingly, the processing latency for the DLT is reduced.

[0066] Fig. 5 illustrates an example of DLT derivation for the current picture based on the statistics of two previously reconstructed pictures. Again, there is no  
5 need to wait for gathering all depth values in the current picture for determining the DLT. Accordingly, the processing latency for the DLT is reduced.

[0067] Fig. 6 illustrates an example of DLT derivation for the current picture based on statistics of every other row in each reconstructed picture. Compared to the approach in Fig. 4, the approach in Fig. 6 uses only half of the samples in the  
10 previously reconstructed picture.

[0068] Fig. 7 illustrates an example of DLT derivation for the current picture based on statistics of one out of every four samples in a previously reconstructed. Compared to the approach in Fig. 4, the approach in Fig. 7 uses only one quarter of the samples in the previously reconstructed picture.

[0069] The performance of a 3D/multi-view video coding system incorporating low-latency illumination compensation according to an embodiment of the present invention is compared to that of a conventional system based on HTM-10.0 as shown in Table 1. The performance comparison is based on different sets of test data listed in the first column. In the conventional system based on HTM-10.0, the IC decision  
15 utilizes samples in the current picture, which caused a frame delay. On the other hand, the system incorporating an embodiment of the present invention utilizes samples from a previously reconstructed picture for IC enable/disable decision. The BD-rate differences are shown for texture pictures in views 0/1/2 1 (video 0/1/2). A negative value in the BD-rate implies that the present invention has a better performance. The  
20 second group of performance is the bitrate measure for texture video only (video/video bitrate), the total bitrate (texture bitrate and depth bitrate) for texture video (video/total bitrate) and the total bitrate for coded and synthesized video (synth/total bitrate). As shown in Table 1, the average performance is about the same as the conventional HTM-10.0. In other words, there is no performance degradation  
25 by using the low-latency IC according to the embodiment of the present invention. The processing times (encoding time, decoding time and rendering time) are also compared.  
30

**Table 1**

	Video 0	Video 1	Video 2	Video PSNR/ video bitrate	Video PSNR/ total bitrate	Synth PSNR/ total bitrate	Enc time	Dec time	Ren time
Balloons	0.0%	0.0%	0.0%	0.0%	0.0%	0.0%	94.9%	102.8%	99.2%
Kendo	0.0%	0.0%	0.0%	0.0%	0.0%	0.0%	97.0%	98.2%	100.0%
Newspapercc	0.0%	-0.2%	-0.1%	0.0%	0.0%	-0.1%	99.0%	98.7%	99.2%
GhostTownFly	0.0%	0.2%	0.1%	0.0%	0.0%	0.0%	102.9%	99.5%	100.6%
PoznanHall2	0.0%	-0.1%	0.0%	0.0%	0.0%	-0.1%	98.4%	98.2%	97.6%
PoznanStreet	0.0%	-0.1%	-0.1%	0.0%	0.0%	0.0%	97.6%	100.6%	100.5%
UndoDancer	0.0%	-0.1%	0.0%	0.0%	0.0%	0.0%	95.4%	101.6%	100.2%
Shark	0.0%	-0.1%	-0.1%	0.0%	0.0%	-0.1%	102.1%	93.9%	100.2%
1024x768	0.0%	-0.1%	0.0%	0.0%	0.0%	0.0%	96.9%	99.9%	99.5%
1920x1088	0.0%	0.0%	0.0%	0.0%	0.0%	0.0%	99.3%	98.8%	99.8%
<b>average</b>	<b>0.0%</b>	<b>-0.1%</b>	<b>0.0%</b>	<b>0.0%</b>	<b>0.0%</b>	<b>0.0%</b>	<b>98.4%</b>	<b>99.2%</b>	<b>99.7%</b>

[0070] Fig. 8 illustrates an exemplary flowchart for low-latency illumination compensation in a three-dimensional (3D) and multi-view coding system according to an embodiment of the present invention. The system receives a current picture or slice in a dependent view as shown in step 810. The current picture or slice in a dependent view may be retrieved from memory (e.g., computer memory, buffer (RAM or DRAM) or other media) or from a processor. The system determines whether to enable or disable the illumination compensation for the current picture or slice based on a condition related to statistic associated with a selected reference picture or slice respectively, or related to high-level coding information associated with the current picture or slice respectively as shown in step 820. The high-level coding information associated with the current picture or slice excludes any information related to pixel values of the current picture or slice respectively. Whether the illumination compensation is enabled is checked in step 830. If the result is "Yes", the illumination compensation is applied to the current picture or slice respectively as shown in step 840. If the result is "No", the illumination compensation is skipped for the current picture or slice respectively as shown in step 850.

[0071] Fig. 9 illustrates an exemplary flowchart for low-latency depth lookup table based coding in a three-dimensional (3D) and multi-view coding system according to an embodiment of the present invention. The system receives a current depth picture or slice as shown in step 910. The system determines the DLT and whether to enable or disable DLT coding using the DLT for the current picture or slice based on a condition related to statistic associated with selected reference

pictures or slices respectively as shown in step 920. Whether the DLT coding is enabled is checked in step 930. If the result is “Yes”, the DLT coding is applied to the current picture or slice respectively as shown in step 940. If the result is “No”, the DLT coding is skipped for the current picture or slice respectively as shown in step  
5 950.

[0072] The flowcharts shown above are intended to illustrate an example of 3D/multi-view coding using low-latency illumination compensation and DLT coding respectively in three-dimensional and multi-view coding. A person skilled in the art may modify each step, re-arranges the steps, split a step, or combine steps to practice  
10 the present invention without departing from the spirit of the present invention.

[0073] The above description is presented to enable a person of ordinary skill in the art to practice the present invention as provided in the context of a particular application and its requirement. Various modifications to the described embodiments will be apparent to those with skill in the art, and the general principles defined herein  
15 may be applied to other embodiments. Therefore, the present invention is not intended to be limited to the particular embodiments shown and described, but is to be accorded the widest scope consistent with the principles and novel features herein disclosed. In the above detailed description, various specific details are illustrated in order to provide a thorough understanding of the present invention. Nevertheless, it  
20 will be understood by those skilled in the art that the present invention may be practiced.

[0074] Embodiment of the present invention as described above may be implemented in various hardware, software codes, or a combination of both. For example, an embodiment of the present invention can be a circuit integrated into a  
25 video compression chip or program code integrated into video compression software to perform the processing described herein. An embodiment of the present invention may also be program code to be executed on a Digital Signal Processor (DSP) to perform the processing described herein. The invention may also involve a number of functions to be performed by a computer processor, a digital signal processor, a  
30 microprocessor, or field programmable gate array (FPGA). These processors can be configured to perform particular tasks according to the invention, by executing machine-readable software code or firmware code that defines the particular methods embodied by the invention. The software code or firmware code may be developed in different programming languages and different formats or styles. The software code

may also be compiled for different target platforms. However, different code formats, styles and languages of software codes and other means of configuring code to perform the tasks in accordance with the invention will not depart from the spirit and scope of the invention.

- 5 [0075] The invention may be embodied in other specific forms without departing from its spirit or essential characteristics. The described examples are to be considered in all respects only as illustrative and not restrictive. The scope of the invention is therefore, indicated by the appended claims rather than by the foregoing description. All changes which come within the meaning and range of equivalency of the claims  
10 are to be embraced within their scope.

**CLAIMS:**

1. A method of illumination compensation in a three-dimensional (3D) and multi-view coding system, the method comprising:
  - receiving a current picture or slice in a dependent view;
  - 5 determining whether to enable or disable the illumination compensation for the current picture or slice based on a condition related to statistic associated with a selected reference picture or slice respectively;
    - if the illumination compensation is enabled, applying the illumination compensation to the current picture or slice respectively; and
    - 10 if the illumination compensation is disabled, skipping the illumination compensation for the current picture or slice respectively, wherein the statistic of the selected reference picture corresponds to a coding unit, CU, level enabling ratio of the selected reference picture and the condition corresponds to whether the CU level enabling ratio is larger than a threshold, wherein the CU level enabling ratio corresponds to a ratio
    - 15 of a first number of coding units, CUs, of the selected reference picture or slice with the illumination compensation enabled and a second number of CUs of the selected reference picture or slice with an IC flag to indicate whether the illumination compensation is enabled or disabled.
2. The method of Claim 1, wherein the selected reference picture or slice
- 20 corresponds to a latest reconstructed picture or slice with a first temporal ID smaller than a second temporal ID of the current picture or slice respectively.
3. The method of Claim 2, wherein the statistic of the selected reference picture corresponds to a coding unit (CU) level enabling ratio of the latest reconstructed picture and the condition corresponds to whether the CU level enabling ratio is larger than a

threshold, wherein the CU level enabling ratio corresponds to a ratio of a first number of coding units (CUs) of the latest reconstructed picture or slice with the illumination compensation enabled and a second number of CUs of the latest reconstructed picture or slice with an IC flag to indicate whether the illumination compensation is enabled or  
5 disabled.

4. The method of Claim 3, wherein if the condition is asserted, the illumination compensation for the current picture or slice is enabled, and if the condition is not asserted, the illumination compensation for the current picture or slice is disabled.

5. The method of Claim 1, wherein the selected reference picture or slice  
10 corresponds to a latest reconstructed picture or slice with a first quantization parameter (QP) smaller than a second QP of the current picture or slice respectively.

6. The method of Claim 1, wherein the statistic of the selected reference picture corresponds to a coding unit (CU) level enabling ratio of the selected reference picture and the condition corresponds to whether the CU level enabling ratio is larger than a  
15 threshold, wherein the CU level enabling ratio corresponds to a ratio of a first number of coding units (CUs) of the selected reference picture or slice with the illumination compensation enabled and a second number of CUs of the selected reference picture or slice with an IC flag to indicate whether the illumination compensation is enabled or disabled.

20 7. The method of Claim 1, wherein the statistic of the selected reference picture corresponds to an average pixel difference between the selected reference picture and an

inter-view reference picture corresponding to the selected reference picture, and the condition corresponds to whether the average pixel difference is greater than a threshold.

8. The method of Claim 1, wherein the condition related to the high-level coding information associated with the current picture or slice corresponds to whether there is  
5 any inter-view reference picture in a reference list of the current picture or slice respectively.
9. The method of Claim 1, wherein the condition related to the high-level coding information associated with the current picture or slice corresponds to whether there is no temporal reference picture in a reference list of the current picture or slice respectively.
- 10 10. The method of Claim 1, wherein the condition related to the high-level coding information associated with the current picture or slice corresponds to whether a smallest POC distance between the current picture or slice and a temporal reference picture or slice respectively is larger than a threshold.
11. The method of Claim 1, wherein if the condition is asserted, the illumination  
15 compensation for the current picture or slice is enabled, and if the condition is not asserted, the illumination compensation for the current picture or slice is disabled.
12. An apparatus for illumination compensation in a three-dimensional (3D) and multi-view coding system, the apparatus comprising one or more electronic circuits configured to:  
20 receive a current picture or slice in a dependent view;

determine whether to enable or disable the illumination compensation for the current picture or slice based on a condition related to statistic associated with a selected reference picture or slice respectively;

5 if the illumination compensation is enabled, apply the illumination compensation to the current picture or slice respectively; and

10 if the illumination compensation is disabled, skip the illumination compensation for the current picture or slice respectively, wherein the statistic of the selected reference picture corresponds to a coding unit, CU, level enabling ratio of the selected reference picture and the condition corresponds to whether the CU level enabling ratio is larger than a threshold, wherein the CU level enabling ratio corresponds to a ratio of a first number of coding units, CUs, of the selected reference picture or slice with the illumination compensation enabled and a second number of CUs of the selected reference picture or slice with an IC flag to indicate whether the illumination compensation is enabled or disabled.

15 13. A method of depth coding using a depth lookup table (DLT) in a three-dimensional (3D) and multi-view coding system, the method comprising:

receiving a current depth picture or slice;

20 determining the DLT and determining whether to enable or disable DLT coding using the DLT for the current picture or slice based on a condition related to statistic associated with selected reference pictures or slices respectively;

if the DLT coding is enabled, applying the DLT coding to the current picture or slice respectively; and

25 if the DLT coding is disabled, skipping the DLT coding for the current picture or slice respectively, wherein the statistic of the selected reference picture corresponds to a coding unit, CU, level enabling ratio of the selected reference picture and the condition corresponds to whether the CU level enabling ratio is larger than a threshold, wherein the

CU level enabling ratio corresponds to a ratio of a first number of coding units, CUs, of the selected reference picture or slice with the DLT coding enabled and a second number of CUs of the selected reference picture or slice with an IC flag to indicate whether the DLT coding is enabled or disabled.

5 14. The method of Claim 13, wherein the selected reference pictures or slices correspond to previously reconstructed pictures or slices respectively and the previously reconstructed pictures or slices belong to reference pictures of the current picture or slice.

15. The method of Claim 13, wherein the selected reference pictures or slices correspond to previously reconstructed pictures or slices respectively regardless whether  
10 the previously reconstructed pictures or slices belong to reference pictures of the current picture or slice.

16. The method of Claim 13, wherein the selected reference pictures or slices correspond to previously reconstructed pictures or slices respectively and the previously reconstructed pictures or slices are in a same view or different view of the current picture  
15 or slice respectively.

17. The method of Claim 13, wherein if the selected reference pictures or slices do not exist, the DLT coding is disabled for the current picture or slice, or the DLT coding is applied to the current picture or slice using a default DLT.

18. The method of Claim 13, wherein the DLT is also used by a next picture or slice  
20 following the current picture or slice respectively in a coding order or displaying order for the DLT coding.

19. The method of Claim 18, wherein only depth values appearing in the selected reference pictures or slices are included in the DLT.
20. The method of Claim 18, wherein the DLT coding is disabled for the current picture or slice, or the next picture or slice if a number of appearing depth values is  
5 greater than a threshold greater than 0 and lower than a maximum value of depth values.

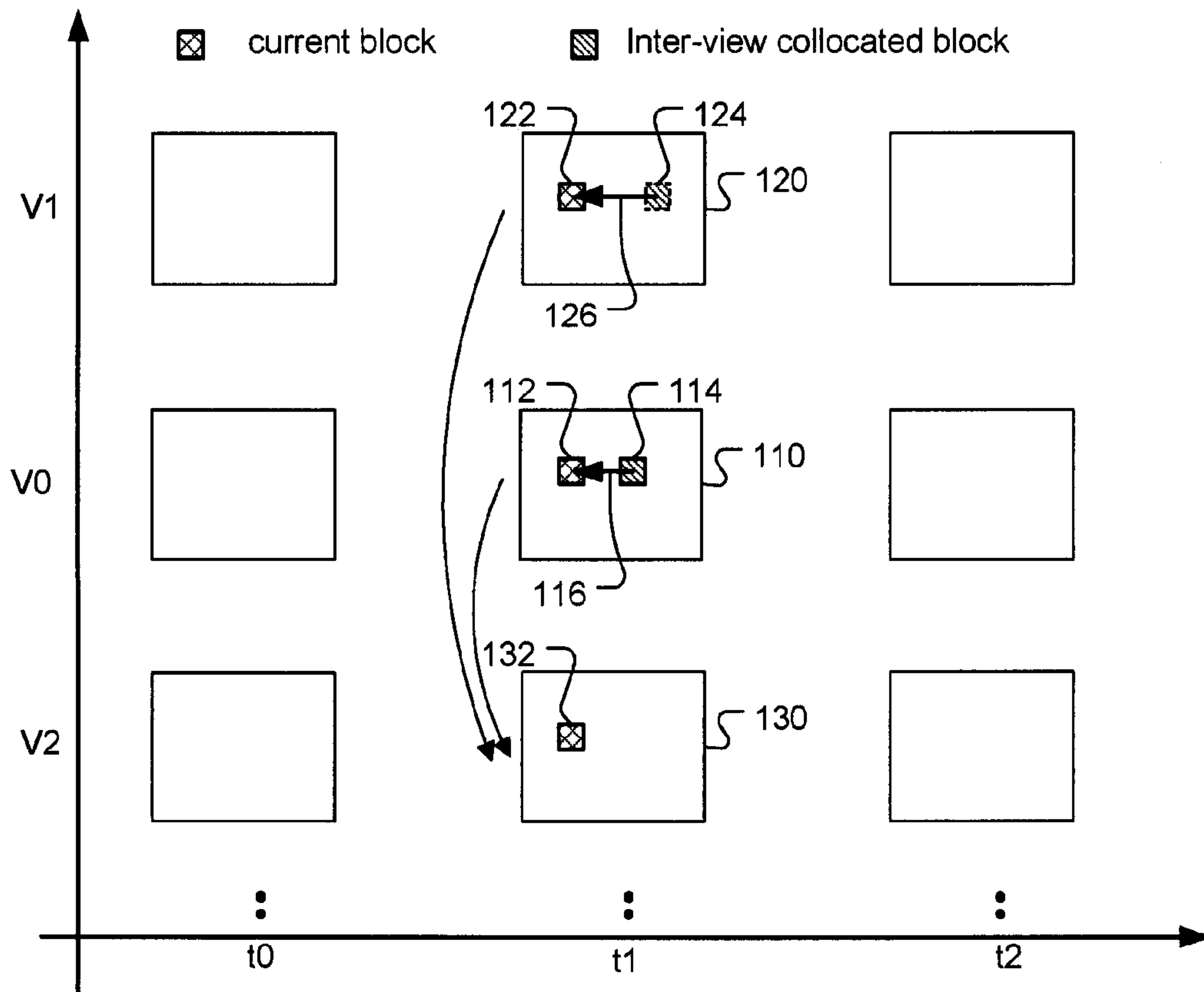

**Fig. 1**  
(Prior Art)

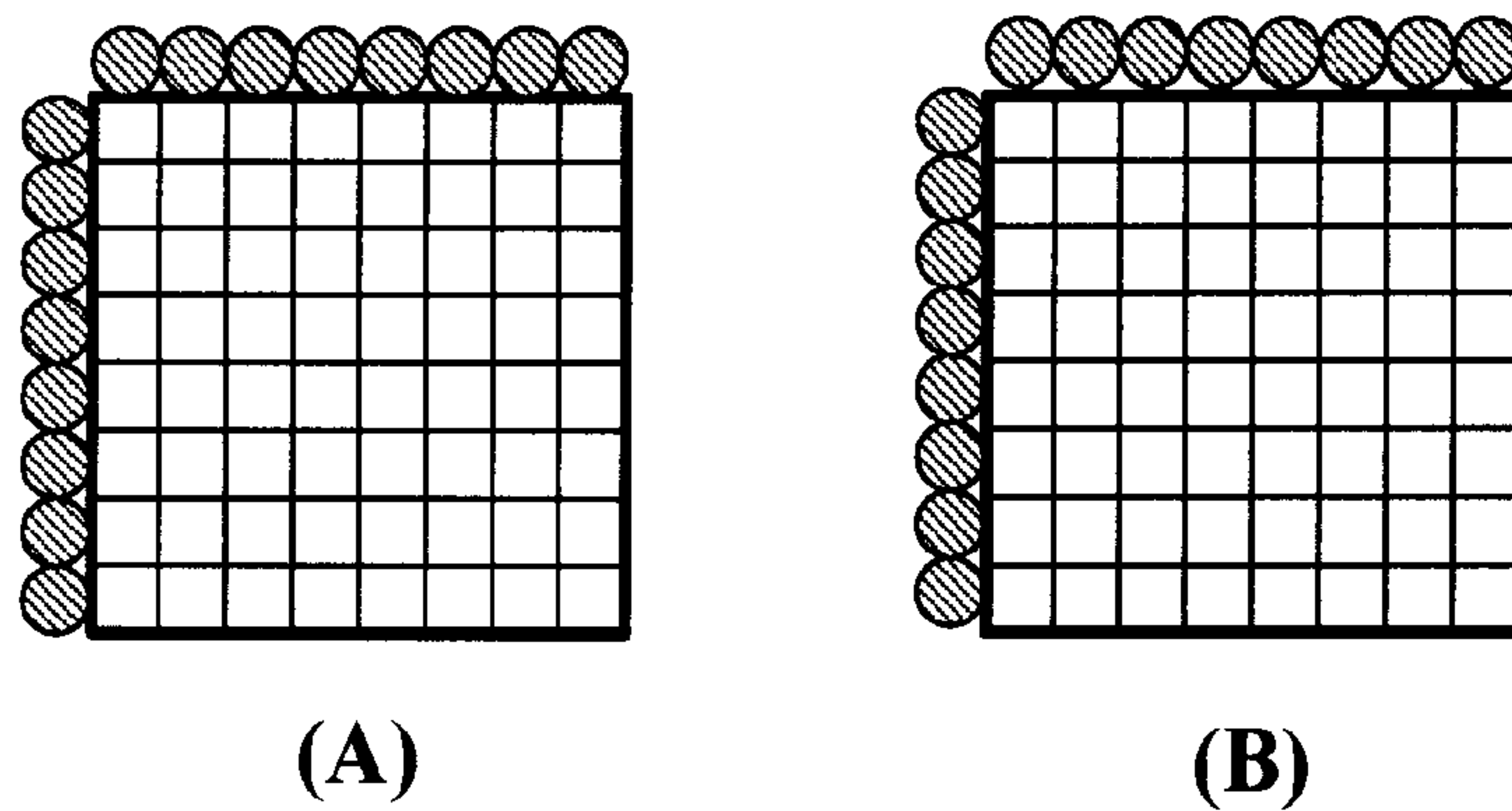

**Fig. 2**  
(Prior Art)

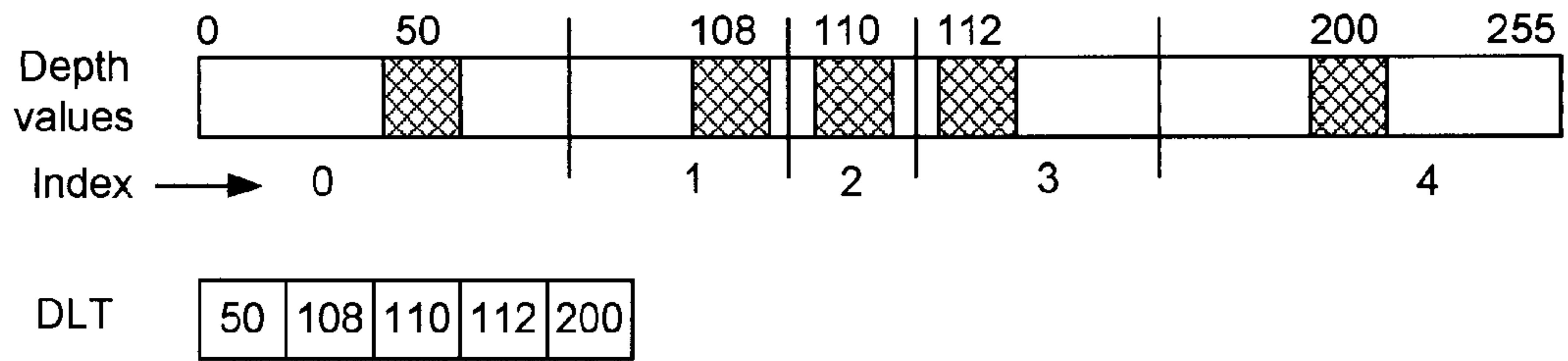

**Fig. 3**  
(Prior Art)

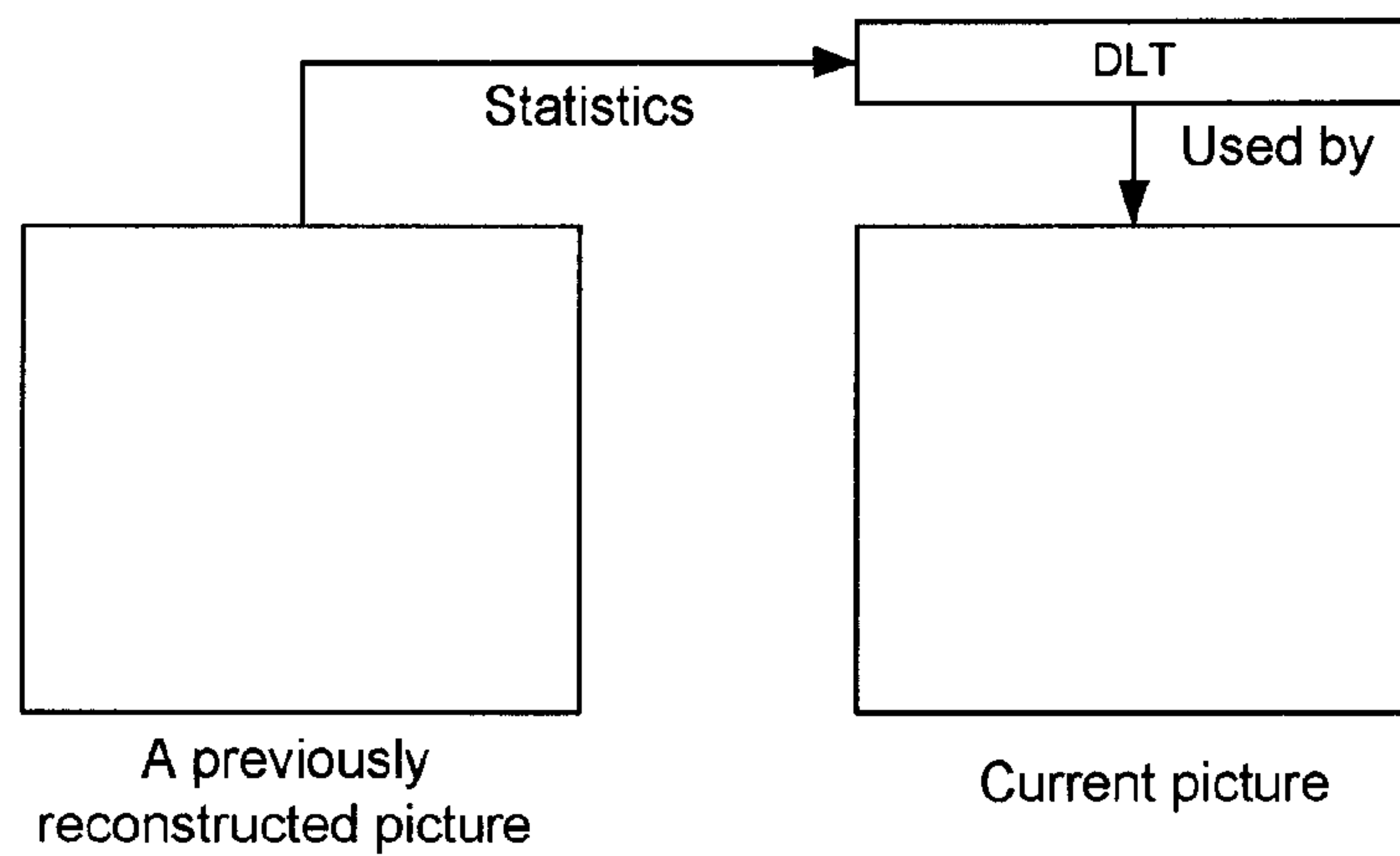

**Fig. 4**

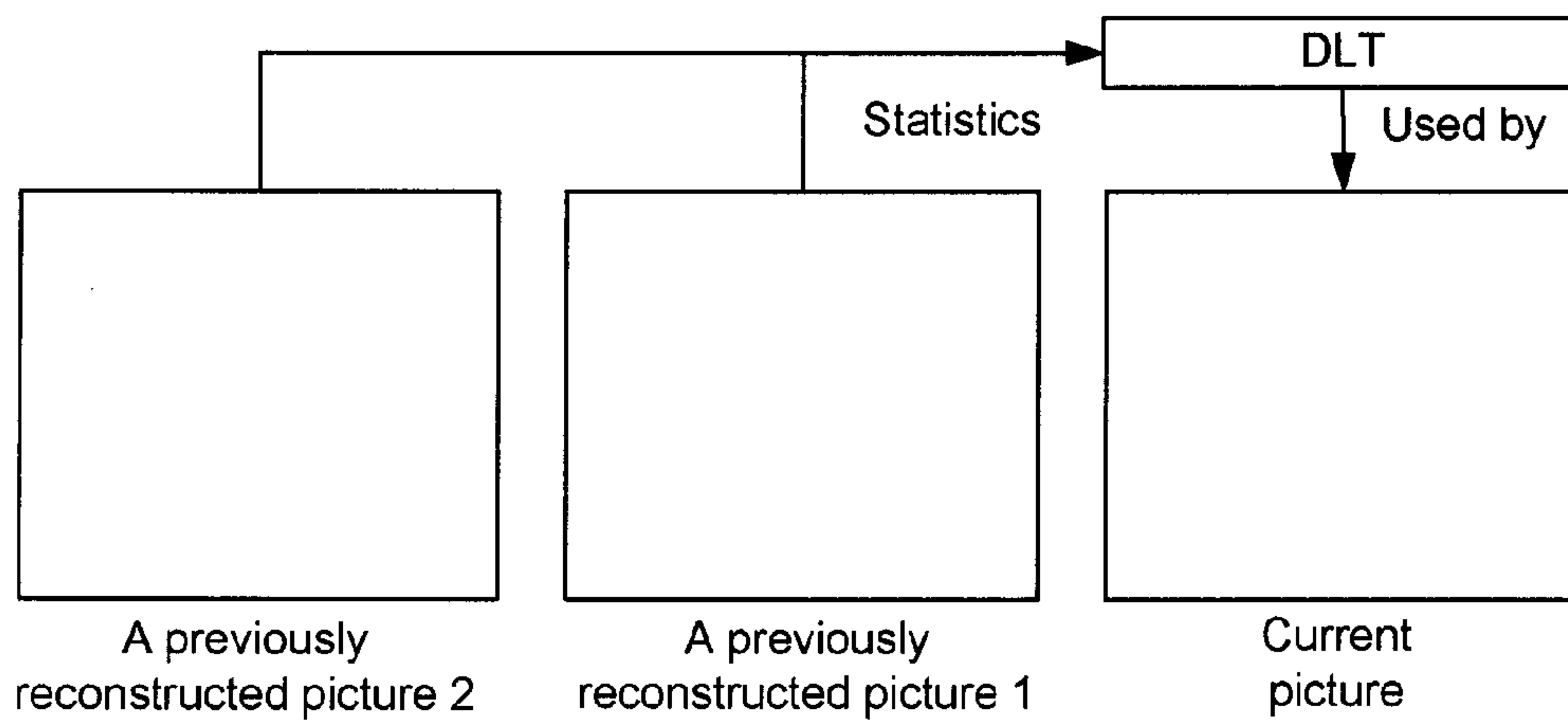

**Fig. 5**

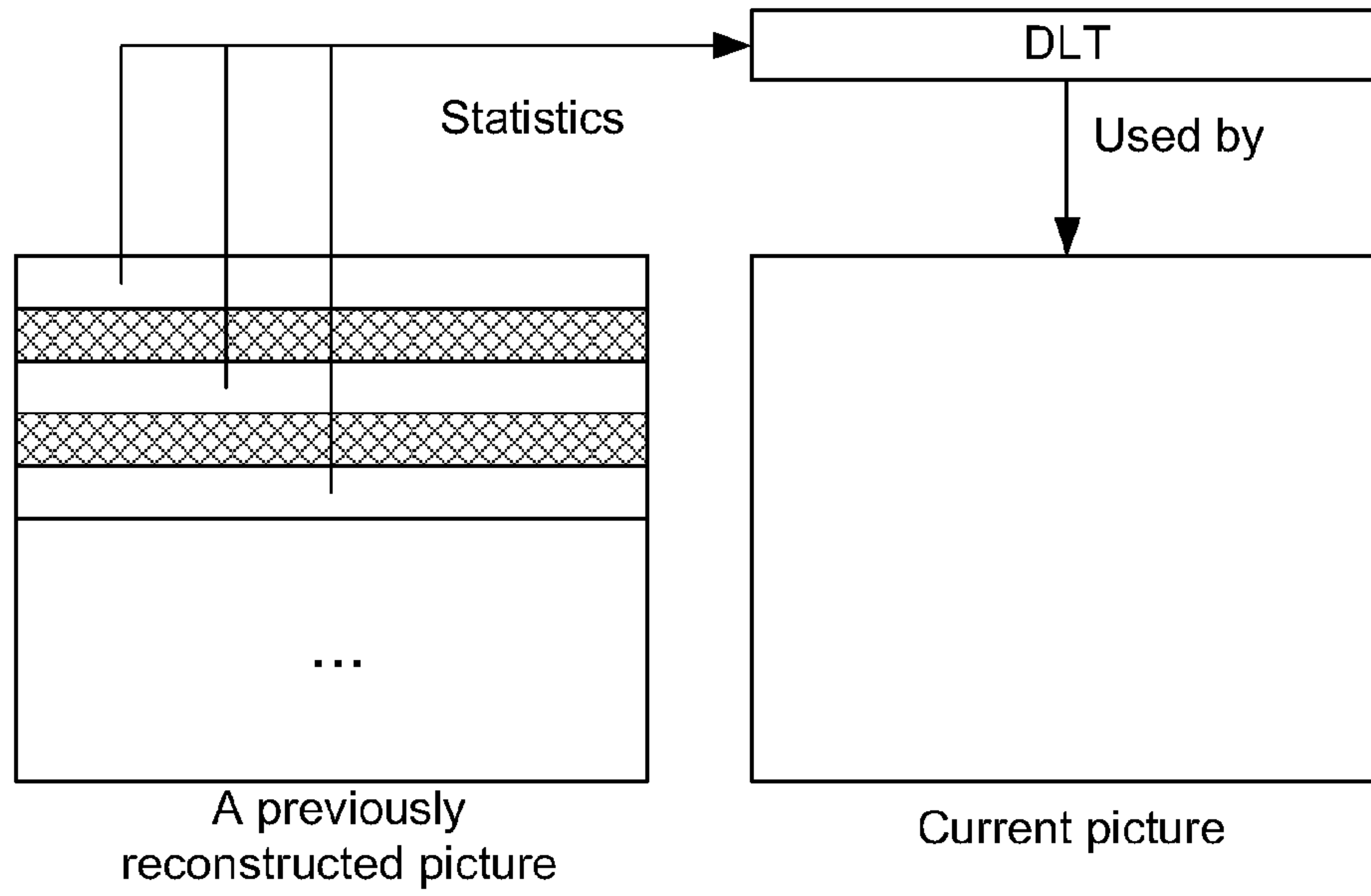

Fig. 6

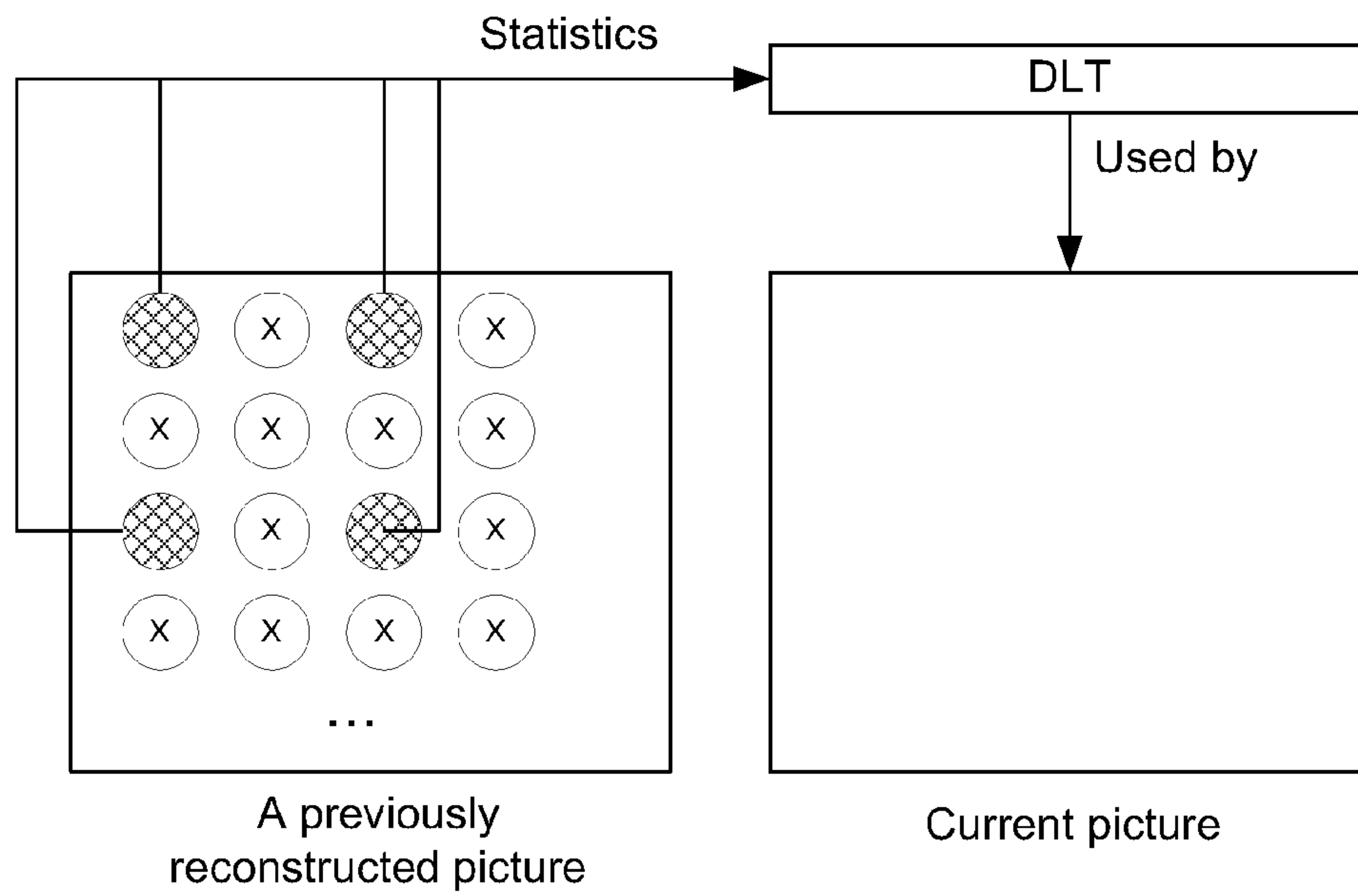
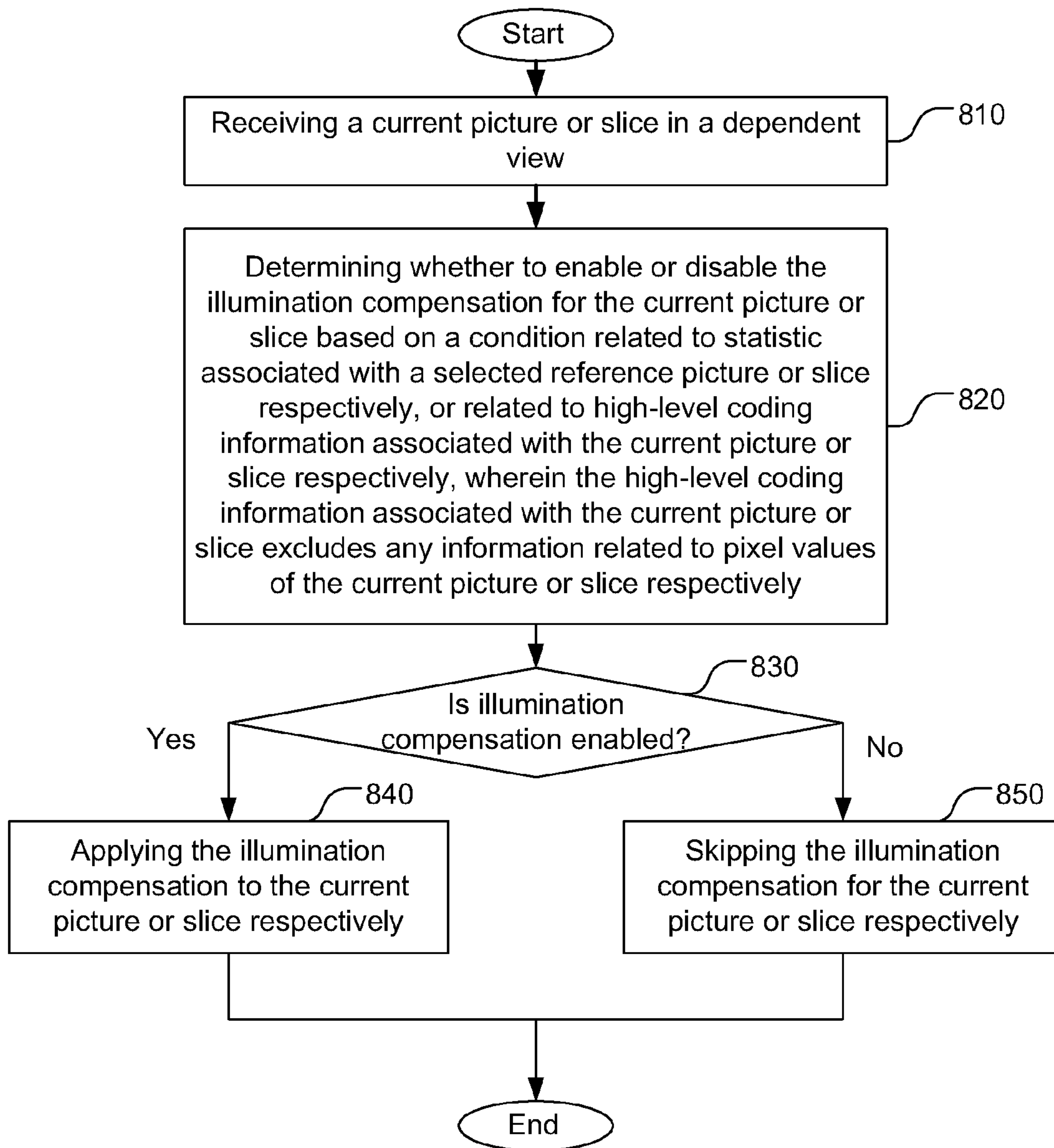
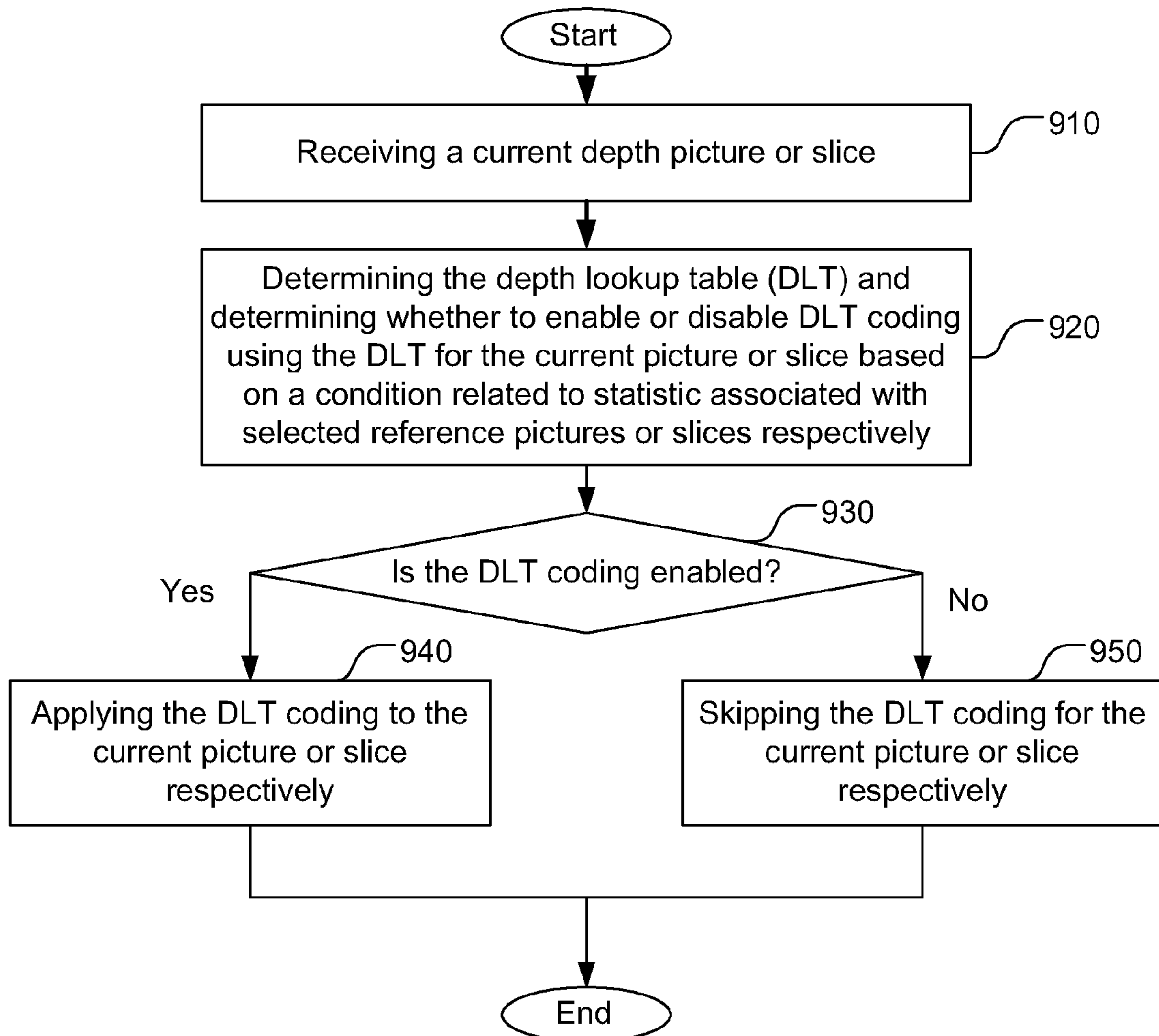

Fig. 7

**Fig. 8**

**Fig. 9**

