

(43) International Publication Date
6 September 2013 (06.09.2013)

(51) International Patent Classification:

H03F 1/52 (2006.01) H03F 3/24 (2006.01)
H03F 3/191 (2006.01)

(21) International Application Number:

PCT/EP2013/053266

(22) International Filing Date:

19 February 2013 (19.02.2013)

(25) Filing Language:

English

(26) Publication Language:

English

(30) Priority Data:

12305234.2 28 February 2012 (28.02.2012) EP
61/615,443 26 March 2012 (26.03.2012) US(71) Applicant: ST-ERICSSON SA [CH/CH]; 39 Chemin du
Champ-des-Filles, CH-1228 Plan-les-ouates (CH).(72) Inventor: KNOPIK, Vincent; 445 rue de Fanton, F-38830
ST Pierre d'Allevard (FR).(74) Agents: BOIRE, Philippe et al.; Cabinet Plasseraud, 52
rue de la Victoire, F-75440 Paris Cedex 09 (FR).(81) Designated States (unless otherwise indicated, for every
kind of national protection available): AE, AG, AL, AM,AO, AT, AU, AZ, BA, BB, BG, BH, BN, BR, BW, BY,
BZ, CA, CH, CL, CN, CO, CR, CU, CZ, DE, DK, DM,
DO, DZ, EC, EE, EG, ES, FI, GB, GD, GE, GH, GM, GT,
HN, HR, HU, ID, IL, IN, IS, JP, KE, KG, KM, KN, KP,
KR, KZ, LA, LC, LK, LR, LS, LT, LU, LY, MA, MD,
ME, MG, MK, MN, MW, MX, MY, MZ, NA, NG, NI,
NO, NZ, OM, PA, PE, PG, PH, PL, PT, QA, RO, RS, RU,
RW, SC, SD, SE, SG, SK, SL, SM, ST, SV, SY, TH, TJ,
TM, TN, TR, TT, TZ, UA, UG, US, UZ, VC, VN, ZA,
ZM, ZW.(84) Designated States (unless otherwise indicated, for every
kind of regional protection available): ARIPO (BW, GH,
GM, KE, LR, LS, MW, MZ, NA, RW, SD, SL, SZ, TZ,
UG, ZM, ZW), Eurasian (AM, AZ, BY, KG, KZ, RU, TJ,
TM), European (AL, AT, BE, BG, CH, CY, CZ, DE, DK,
EE, ES, FI, FR, GB, GR, HR, HU, IE, IS, IT, LT, LU, LV,
MC, MK, MT, NL, NO, PL, PT, RO, RS, SE, SI, SK, SM,
TR), OAPI (BF, BJ, CF, CG, CI, CM, GA, GN, GQ, GW,
ML, MR, NE, SN, TD, TG).

Published:

— with international search report (Art. 21(3))

(54) Title: PROTECTION MODULE FOR RF-AMPLIFIER

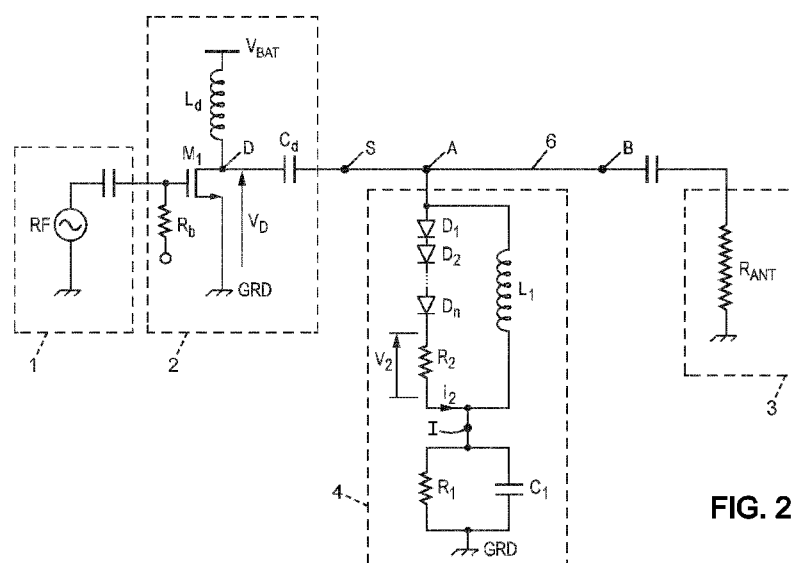

FIG. 2

(57) Abstract: A protection module (4) for a RF-amplifier (2) is efficient against overvoltage due to load impedance mismatch when said RF-amplifier is connected to a load RF-element (3). The protection module comprises a branch with at least one diode-like operating component (D1, D2,..., Dn) and a resistor (R2) which starts conducting when a RF-signal on a transmission link (6) between the RF-amplifier and the load RF-element is higher than a threshold set by the diode-like operating component. Such protection may be implemented in MOS technology only.

PROTECTION MODULE FOR RF-AMPLIFIER

The invention relates to a protection module for protecting a RF-amplifier against overvoltage due to resistance mismatch when the RF-amplifier is connected to a load RF-element.

-- BACKGROUND OF THE INVENTION --

5 It is well-known that a mismatch between the output resistance value of a RF-amplifier and the input resistance value of a load RF-element which is signal-fed by the RF-amplifier produces voltage overshooting. This voltage overshooting occurs at the transmission link or connection between the RF-amplifier and the load RF-element, and can damage the RF-amplifier or cause
10 accelerated ageing of this latter. The voltage standing wave ratio, or VSWR, is commonly used for quantifying the voltage overshooting.

Then, sensing and detection circuits have been used for detecting the voltage on the transmission link or connection between the RF-amplifier and the load RF-element, and for adapting parameters of the RF-amplifier or of an
15 intermediate attenuator in order to limit the VSWR value. But such solutions have several drawbacks. First, the sensing circuit causes insertion loss, which results in additional power consumption by the RF-amplifier. Second, it is necessary to sense both the forward and the reverse power transmitted between the RF-amplifier and the load RF-element in order to avoid driving an
20 overprotection which leads otherwise to non-optimized performances. Moreover, this needs to compute the detected signal to make a decision, which is time-consuming. In addition, the control is conducted on parameters effective at the input of the RF-amplifier, such as biasing, input RF-signal, power-amplifier sizing, gain sizing, etc, which also influences other blocks such as
25 drivers, mixers, etc, and this may not be desired.

Another issue is that such RF-amplifier protection does not implement only MOS technology, thus leading to cost increase.

Figure 1 is a circuit diagram of a known transmission chain including a

- 2 -

RF-amplifier and another protection implementation against voltage overshooting. The reference numbers indicated therein are the following ones:

- 1: a source module which comprises a RF-generator
- 2: the RF-amplifier which is connected for amplifying a RF-signal
5 produced by the source module
- 3: the load RF-element, for example a transmission antenna
- 4: an envelope detection module
- 5: an active protection module
- 6: the transmission link for the RF-signal from the RF-amplifier to
10 the load RF-element

Other references have the meanings now recited:

- V_{BAT} : voltage of a power supply of the RF-amplifier 2
- M_1 : power transistor of the RF-amplifier 2
- R_b : biasing resistor of the power transistor M_1
- 15 D : drain terminal of the power transistor M_1
- GRD : reference terminal of the RF-amplifier 2
- L_d, C_d : inductor and capacitor implemented for adjusting the output
resistance value of the RF-amplifier 2
- S : output terminal of the RF-amplifier 2
- 20 A : input terminal of the envelope detection module 4
- I : intermediate node of the envelope detection module 4
- R_1, C_1 : resistance and capacitor of the envelope detection module 4
- D_1 : diode of the envelope detection module 4
- L_1 : inductor of the envelope detection module 4
- 25 B : input terminal of the load RF-element 3

The input terminal A of the envelope detection module 4 is connected to a node belonging to the transmission link 6.

Usually, the inductor L_d and the capacitor C_d are selected so that the output resistance value of the RF-amplifier 2 substantially matches the input resistance value of the load RF-element 3 for intermediate voltage values of the RF-signal. But this matching no longer applies when the voltage of the RF-signal becomes important, because the output resistance value of the RF-amplifier 2 decreases for high RF-voltage values. For example, intermediate RF-voltage values denote RF-voltage values which are less than 1.2 the supply voltage value V_{BAT} , and high RF-voltage values denote RF-voltage values higher than this limit.

The RF-frequency of the RF-signal which is produced by the source module 1 may be 2.5 GHz (gigahertz). The respective values of the resistance R_1 and capacitor C_1 may be respectively 10 k Ω (kilo-ohm) and 10 pF (picofarad) for instance. The value of the inductor L_1 may be 10 or 15 nH (nanohenry). If the supply voltage V_{BAT} of the RF-amplifier 2 is positive with respect to the reference terminal GRD, then the input terminal A of the envelope detection module 4 is connected to the anode of the diode D_1 , and the cathode of the diode D_1 is connected to the intermediate node I. If the supply voltage V_{BAT} is negative with respect to the reference terminal GRD, then the input terminal A is connected to the cathode of the diode D_1 , and the anode of this latter is connected to the intermediate node I.

The operation of the envelope detection module 4 is well known: the parallel-connected resistance R_1 and capacitor C_1 act as an averaging circuit which can be fed by the diode D_1 at each positive swing of the RF-voltage existing at the input terminal A. The inductor L_1 is connected between the input terminal A of the envelope detection module 4 and the reference terminal GRD of the RF-amplifier 2. It sets the diode D_1 in blocked state for the direct voltage component (DC-voltage), but it is not effective to the RF-signal. Thus, the voltage at the intermediate node I is an averaging of the maximum swing values of the RF-signal.

The active protection module 5 is fed at input with a signal produced from the envelope detection module 4, and acts on parameters of the source module 1 and/or the RF-amplifier 2 when the envelope reaches high values.

The signal fed into the active protection module 5 may be directly the voltage V_I at the intermediate node I, corresponding to the average value of the voltage magnitude of the RF-signal which exists on the transmission link 6. But such protection implementation requires using the active protection module 5, and thus has some of the drawbacks listed before.

Therefore, an object of the present invention is to provide an efficient protection for a RF-amplifier against voltage overshooting, which does not have these drawbacks. In particular, the present invention aims at protecting the RF-amplifier without requiring that its output voltage is monitored continuously.

Another object of the invention is to provide a protection which is efficient when the output RF-voltage becomes important and makes the output resistance value of the RF-amplifier to decrease appropriately.

Still another object of the invention is to provide a protection which is simple to implement and low cost.

Still another object of the present invention is to provide a protection which may be easily adapted to varying operation conditions of the RF-amplifier, in particular when a power supply voltage of the RF-amplifier varies or is changed voluntarily.

Still another object of the present invention is to provide a protection which may be easily adapted to actual toughness and parameters of the RF-amplifier, in particular the power transistor of this latter.

-- SUMMARY OF THE INVENTION --

For meeting these objects and others, the invention proposes a protection module for protecting a RF-amplifier against overvoltage due to load impedance mismatch when the RF-amplifier is connected to a load RF-element, the protection module having an input terminal which is intended to be connected to a node belonging to a transmission link from the RF-amplifier to the load RF-element, and the protection module also having a reference terminal which is intended to be connected to a reference terminal of the RF-amplifier. The protection module comprises:

- 5 -

- a branch which connects the input terminal of the protection module to an intermediate node, this branch comprising at least one diode-like operating component;
- 5 - a first resistance and a first capacitor which are connected in parallel to one another between the intermediate node and the reference terminal of the protection module; and
- an inductor with a first terminal of this inductor connected to the input terminal of the protection module.

According to the invention, the branch further comprises a second
10 resistance which is connected in series with respect to the at least one diode-like operating component between the input terminal and the intermediate node of the protection module, and a second terminal of the inductor is connected to the intermediate node.

Thus, when the protection module of the invention is connected to the
15 transmission link from the RF-amplifier to the load RF-element, the DC-voltage value on the transmission link is set at the same value as the intermediate node by the inductor. Then, upon a voltage swing of the RF-signal in the transmission link, the second resistance starts conducting only when the voltage on the transmission link becomes higher than an average voltage value
20 with an excess amount which is higher than a threshold set by the diode-like operating component. Thus, the protection module is not effective as long as the voltage on the transmission link remains below the average value plus the threshold amount. But when the voltage on the transmission link becomes higher than this limit, the second resistance is effective as a load for the RF-
25 amplifier, and its value can be adapted to the output resistance value of the RF-amplifier which is effective for the high output RF-voltage. Resistance matching is thus recovered, and protection against voltage overshooting is efficient for the RF-amplifier. Such protection is automatic and autonomous, without requiring additional active module.

30 The second resistance is thus effective for the RF-signal thanks to the connection of the second terminal of the inductor of the protection module to the intermediate node. Indeed, such connection of the inductor forms an

additional branch within the protection module between its input terminal and the intermediate node, in addition to the branch containing the at least one diode-like operating component and the second resistance. Thanks to these two parallel-arranged branches, the inductor forms a return path for the RF-current which flows through the second resistance.

The second resistance value may be selected to be less than the output resistance value of the RF-amplifier which is effective for intermediate RF-signal. It is thus specifically adapted for the condition of important magnitude of the RF-signal to be amplified and transmitted.

Another advantage of the protection module of the invention is that it may be implemented only in MOS technology, i.e. it may be of integrated MOS-circuit type, thereby achieving low cost.

In addition, detection of the current through the second resistance can provide VSWR monitoring, in particular for operation diagnosis.

Improvements of the invention protection module may contain the following additional features, separately or in combination with one another:

- the branch of the protection module may comprise several diode-like operating components which are connected in series between the input terminal of the protection module and the intermediate node, all the diode-like operating components being oriented with a common current flowing direction;
- a number of active ones among the diode-like operating components may be variable, and the protection module may further comprise a first controller arranged for controlling this number;
- each diode-like operating component may be a diode or a transistor connected so as to operate as a diode;
- the second resistance may be of a variable resistance type, and the protection module may further comprise a second controller arranged for controlling a value of this second resistance; and
- the protection module may further comprise a VSWR sensing module arranged for sensing a value of the current through the second

- 7 -

resistance. If it is provided with both the second controller and the VSWR sensing module, this latter may be further arranged for providing the second controller with a control signal, so that the second controller controls the value of the second resistance based on the current sensed through the second resistance.

The invention also proposes an electronic device which comprises:

- a source module, which is adapted for producing a RF-signal;
- a RF-amplifier, which is connected to the source module for amplifying the RF-signal;
- a load RF-element;
- a RF-signal transmission link, which connects an input terminal of the load RF-element to an output terminal of the RF-amplifier; and
- a protection module as described above, with the input terminal and the reference terminal of this protection module which are connected respectively to a node belonging to the transmission link and to a reference terminal of the RF-amplifier.

Improvements of the electronic device of the invention may contain the following additional features, separately or in combination with one another:

- the second resistance of the protection module may be between 0.1 and 2 times an output resistance value of the RF-amplifier, this output resistance value being effective for a RF-voltage magnitude at the output of the RF-amplifier which is higher than 1.2 times a supply voltage value of the RF-amplifier;
- the protection module and the RF-amplifier may have one common integrated MOS circuit substrate;
- the electronic device may further comprise a supply sensing module for sensing a supply voltage value of the RF-amplifier. Then, when the protection module has a variable number of diode-like operating components and/or a variable second resistance, the supply sensing module may be connected to the first and/or second controller so as to

- 8 -

control the number of active diode-like operating components and/or the value of the second resistance, respectively, as a function of the supply voltage value of the RF-amplifier;

- 5 - the electronic device may further comprise a monitoring module connected at input to the intermediate node of the protection module;
- the load RF-element may comprise an antenna; and
- the electronic device may be adapted for forming part of a RF-transmission chain of a mobile communication equipment. In particular, this mobile communication equipment may be a mobile user terminal.

10 Preferred but non-limiting embodiments of the invention are now described in detail with reference to the figures now listed.

-- BRIEF DESCRIPTION OF THE DRAWINGS --

Figure 1 is a circuit diagram of a transmission chain known before the present invention.

15 Figure 2 is a circuit diagram of an electronic device according to the present invention.

Figure 3 is a circuit diagram showing several improvements of the electronic device of figure 2.

20 Figures 4a-4b, 5a-5c and 6 are charts illustrating the operation of a protection module according to the invention, within an electronic device corresponding to figure 2.

-- DETAILED DESCRIPTION OF THE INVENTION --

Figure 1 has already been described and relates to a protection implementation known before the present invention.

25 A particular embodiment of the invention is now described with reference to figure 2. Figure 2 appears as a modification of the circuit diagram of figure 1. Therefore, common elements are not repeated, and description is only focussed on the novel features pertaining to the invention. In particular, same references and reference numbers which are displayed in these figures

have identical meanings.

For illustrative purpose, the electronic device considered may be part of a transmission chain of a mobile communication equipment such as a mobile user terminal. Then, the load RF-element 3 may be a RF-antenna. Then, its impedance is mainly of resistance type and denoted R_{ANT} . The inductor L_d and the capacitor C_d may be selected preferably so that the output resistance value of the RF-amplifier 2 matches substantially the antenna resistance R_{ANT} . The RF-amplifier 2 may be of AB-class, and the resistance matching may be verified for a RF-signal transmitted from the RF-amplifier 2 to the load RF-element 3 with magnitude less than the supply voltage value V_{BAT} . When this RF-signal magnitude becomes higher than the supply voltage value V_{BAT} , the output resistance value of the RF-amplifier 2 usually diminishes. Then, the resistance value of the load RF-element 3 becomes mismatched with the output resistance of the RF-amplifier 2 for the swings of the amplified RF-signal, and a reverse signal is reflected back from the load RF-element 3 towards the RF-amplifier 2. This results in a high VSWR value which may damage the RF-amplifier 2, more specifically its power amplification stage, or accelerate ageing of the same.

The diode D_1 is replaced with a set of diodes D_1, D_2, \dots, D_n which are connected in series with a common current flowing direction, from the input terminal A of the module 4 towards the intermediate node I. If the supply voltage V_{BAT} of the RF-amplifier 2 is positive with respect to the reference terminal GRD, this common current flowing direction is from the input terminal A of the module 4 towards the intermediate node I. Conversely, it is from the intermediate node I towards the input terminal A if the supply voltage V_{BAT} is negative. The number of diodes used sets the minimum limit for VSWR detection.

Possibly, this diode set may only contain one diode, and each diode may be replaced with a transistor connected so as to have a diode-like electrical behaviour.

A resistance R_2 is added within the branch of the module 4 between the input terminal A and the intermediate node I, in series with the diode set D_1 ,

- 10 -

D_2, \dots, D_n . The value of the resistance R_2 may be preferably low, advantageously between 1 Ω and 10 Ω .

The inductor L_1 is now connected between the input terminal A of the module 4 and the reference terminal GRD, which is common to the module 4
5 and the RF-amplifier 2.

When the RF-frequency is still 2.5 GHz, then the numeral value of the the resistance R_1 may be 10 k Ω again, that of the capacitor C_1 may be 10 pF, and that of the inductor L_1 may be 10 or 15 nH again, for instance.

Connecting the second terminal of the inductor L_1 to the intermediate
10 node I instead of the reference terminal GRD sets the direct voltage component of the transmission link 6 – i.e. DC-voltage value at terminal A – to be substantially equal to that of the intermediate node I. It also allows a RF-current which flows through the diodes D_1, D_2, \dots, D_n to be evacuated from the intermediate node I. Put another way, the inductor L_1 bypasses the combination
15 of the capacitor C_1 and the resistor R_1 for the RF-current, so that this RF-current only senses the resistance R_2 when the positive swing of the RF-signal in the transmission link 6 exceeds the voltage value at the intermediate node I added to the total threshold of the diode set D_1, D_2, \dots, D_n . Thus, when the positive swing of the RF-signal reaches important values, the branch
20 comprising the resistance R_2 starts conducting, so that the load impedance effective for the RF-amplifier 2 is then close to the value of the resistance R_2 . This value of the resistance R_2 is then to be selected close to the output resistance value of the RF-amplifier 2, which is effective for such condition of high positive voltage of the RF-signal. Usually, this output resistance value of
25 the RF-amplifier 2 for high positive voltage of the RF-signal is less than that for intermediate voltage of the RF-signal. Therefore, the load resistance value which is perceived by the RF-amplifier 2 changes from the resistance value R_{ANT} of the antenna for intermediate RF-signal instant voltage values to the value of the resistance R_2 for high RF-signal instant voltage values.

30 In this way, the load resistance perceived by the RF-amplifier 2 is always adapted to the output feature of the RF-amplifier 2, so that voltage overshooting at the transmission link 6 between the RF-amplifier 2 and the load

RF-element 3 is avoided. The resistance R_2 acts by its own as a protection to the RF-amplifier 2, so that the module 4 alone provides the protection of the RF-amplifier 2 without the further module 5 being necessary. For this reason, module 4 as modified by the present invention is called protection module itself.

5 Voltage V_2 is that existing between both terminals of the resistance R_2 as indicated on figure 2. This voltage reflects the VSWR value existing on the transmission link 6 between the RF-amplifier 2 and the load RF-element 3. Thus, monitoring the variations of the voltage V_2 provides knowledge of the occurrence of important VSWR values and helps for adjusting and optimizing
10 the parameters of the invention protection module 4.

In particular, according to improvements of the invention illustrated in figure 3, the number of the diodes D_1, D_2, \dots, D_n which are active may be variable, and/or the value of the resistance R_2 . Then, the protection module 4 may additionally comprise a first controller 10, denoted CTRL 1 on figure 3, for
15 controlling the number of the active ones among the diodes D_1, D_2, \dots, D_n , and/or a second controller 20, denoted CTRL 2, for controlling the value of the resistance R_2 . Non-active diodes are individually equivalent to a short circuit. These diode number and resistance value may be set by an operator, but they are preferably set automatically using a VSWR sensor 30 and/or a supply
20 voltage sensor 40.

The VSWR sensor 30 may be a voltage sensor connected to both terminals of the resistance R_2 . It may be provided with one or several threshold filters for outputting a control signal when high VSWR-value occurs, which may damage the RF-amplifier 2. This control signal is transmitted to the second
25 controller 20 for adjusting the value of the resistance R_2 as a function of the VSWR-value. Optionally, the VSWR sensor 30 may also supply the first controller 10 with another control signal for adjusting the diode number as a function of the VSWR-value simultaneously.

The supply voltage sensor 40 may be arranged for sensing the voltage
30 value V_{BAT} of the power supply unit which is used for powering the RF-amplifier 2. For example, this power supply unit may be a test supply unit with supply voltage V_{BAT} of about 3.6 V (volt). Alternatively, the power supply unit may be a

refillable battery which supplies the RF-amplifier 2 with a supply voltage V_{BAT} decreasing upon operation from a maximum supply voltage of about 4.2 V, for example.

A high VSWR-value endangers less the RF-amplifier 2 when the supply
 5 voltage V_{BAT} is reduced, as compared to operating conditions with maximum V_{BAT} value. Then, the function of the invention protection module 4 to be effective for a high VSWR-value may be attenuated for reduced values of the supply voltage V_{BAT} , because such reduced V_{BAT} -values make that the RF-amplifier 2 remains safe despite a high VSWR-value. To this purpose, the
 10 supply voltage sensor 40 may supply the first controller 10 and the second controller 20 with appropriate control signals for increasing the number of active ones among the diodes D_1, D_2, \dots, D_n and/or increasing the value of the resistance R_2 . Thus the protection module 4 becomes less efficient. The energy consumption within the protection module 4 and also the insertion loss which
 15 affects the RF-signal can be reduced in this way, when protection is less or not necessary.

Finally, a voltage monitoring module 50 may be connected to the intermediate node I for displaying or recording the voltage V_I existing at the intermediate node I. This voltage V_I is continuous or slowly-varying.

20 The diagram of figure 4a is a computer simulation for illustrating the protection efficiency as a function of the VSWR value. X-axis indicates the VSWR values, which are higher than unity, and Y axis indicates the maximum voltage values V_D at the drain terminal D of the power transistor M_1 , in volts (V). The value captioned for each curve is that used for the resistance R_2 . The
 25 supply voltage V_{BAT} is 4.2 V for this simulation, and the values of the other circuit elements are those already indicated. It is clear that the R_2 -value of 5 Ω produces the most important lowering of the V_D -value, and thus the best protection, whereas $R_2=1$ k Ω (kilo-ohm) leads to about no protection.

The diagram of figure 5a is a computation of the magnitude I_2 in
 30 milliamperes (mA) of the RF-current i_2 which flows in the resistance R_2 , as a function of the VSWR value for $V_{BAT}=4.2$ V. This current is more important for lower values of the resistance R_2 , showing again that the protection obtained is

better for $R_2=5\ \Omega$.

Figures 4b and 5b correspond respectively to figures 4a and 4b, but for comparing the protection levels which are obtained with the values 3.6 V and 4.2 V for the supply voltage V_{BAT} . The maximum voltage value V_D at the drain terminal D is lower for $V_{BAT}=3.6\text{ V}$ than for $V_{BAT}=4.2\text{ V}$, in such an extent that the R_2 -value of 10 k Ω with $V_{BAT}=3.6\text{ V}$ leads to damage exposure for the transistor M_1 which is less than the R_2 -value of 10 Ω with $V_{BAT}=4.2\text{ V}$ (see figure 4b). Therefore, the current consumption in the invention protection module 4 can be avoided by increasing the R_2 -value up to 10 k Ω when the supply voltage value V_{BAT} is 3.6 V (see figure 5b), without incurring damage for the transistor M_1 .

Figure 5c corresponds to figure 5b with $V_{BAT}=4.2\text{ V}$ and $R_2=10\ \Omega$, but comparing the cases where the inductor L_1 is connected to both the input terminal A and the intermediate node I (curve denoted " L_1 connected to node I"), and where the inductor L_1 is connected to both the input terminal A and the reference terminal GRD (curve denoted " L_1 connected to GRD"). The RF-current i_2 is about zero in the latter case, showing that the connection of the inductor L_1 to the intermediate node I is necessary for obtaining the protection effect of the transistor M_1 by the resistance R_2 .

Finally, figure 6 shows variations of the voltage V_I at the intermediate node I as a function of the magnitude of the RF-voltage V_B which is supplied to the load RF-element 3. The respective V_{BAT} - and R_2 -values for the four plots are identical to those of figure 5b. This diagram shows that the voltage sent to the monitoring module 50 (figure 3) actually reflects the variations of the voltage magnitude of the RF-signal in all cases. A monitoring of the RF-power transmitted to the load RF-element 3 is thus possible, even for high R_2 -values (for example 10 k Ω) which do not provide protection of the power transistor M_1 .

The Man skilled in the art will understand that the invention may be reproduced while modifying some aspects with respect to the detailed description just above, and maintaining some of its advantages. One may cite among these advantages:

- the protection module is autonomous and operates automatically when

- 14 -

dangerous impedance appears to the RF-amplifier;

- the whole protection module may be implemented in MOS technology and requires small silicon substrate area;
- the protection circuit may be a standalone circuit;
- 5 - the protection circuit may be implemented whatever the RF-standard used;
- the protection circuit can provide resistance matching for high RF-signal voltage;
- the protection module may have variable or programmable parameters,
10 in particular as a function of the supply voltage of the RF-amplifier and/or also as a function of the temperature;
- it is possible to incorporate a VSRW sensor in the protection module, and/or an output RF-signal magnitude monitor, in analog or digital form;
- it does not need using a specific coupler to the RF-transmission link,
15 therefore causing very reduced or no insertion loss;
- protection function, VSWR sensing and output voltage monitoring are separated from one another, allowing protection without VSWR sensing or VSWR sensing without protection if desired, and any combination with or without output voltage monitoring;
- 20 - protection is provided without acting on the RF-amplifier itself or the RF-signal source, so that the transmission chain is not disturbed; and
- the whole electronic device may be implemented using a standard technology without requiring high performance transistor, thus avoiding special cost increase.

25 All numeral values have been provided only for illustrative purpose and may be adapted to each implementation. In particular, some or all the diodes D_1, D_2, \dots, D_n may be replaced by transistors connected for operating as diodes. Furthermore, if the supply voltage V_{BAT} is negative, all the diodes D_1, D_2, \dots, D_n are to be reversed for consistency with such polarization conditions.

CLAIMS

1. Protection module (4) for protecting a RF-amplifier (2) against overvoltage due to load impedance mismatch when said RF-amplifier is connected to a load RF-element (3), said protection module having an input terminal (A) able to connect to a node belonging to a RF-signal transmission link (6) from the RF-amplifier to the load RF-element, and the protection module also having a reference terminal (GRD) able to connect to a reference terminal of the RF-amplifier, said protection module comprising:
- a branch connecting the input terminal (A) of the protection module to an intermediate node (I), said branch comprising at least one diode-like operating component (D_1, D_2, \dots, D_n);
 - a first resistance (R_1) and a first capacitor (C_1) connected in parallel to one another between the intermediate node and the reference terminal (GRD) of the protection module; and
 - an inductor (L_1) with a first terminal of said inductor connected to the input terminal (A) of the protection module,
- characterized in that:
- the branch further comprises a second resistance (R_2) connected in series with respect to the at least one diode-like operating component (D_1, D_2, \dots, D_n) between the input terminal (A) and the intermediate node (I) of the protection module; and
 - a second terminal of the inductor (L_1) is connected to the intermediate node (I).
2. Protection module according to Claim 1, of integrated MOS-circuit type.
3. Protection module according to Claim 1 or 2, wherein the branch comprises several diode-like operating components (D_1, D_2, \dots, D_n) connected in series between the input terminal (A) of the protection module (4) and the intermediate node (I), all the diode-like operating components being oriented with a common current flowing direction.

4. Protection module according to claim 3, wherein a number of active ones among the diode-like operating components (D_1, D_2, \dots, D_n) is variable, and the protection module (4) further comprises a first controller (10) arranged for controlling the number of active diode-like operating components.
5. Protection module according to any one of the preceding claims, wherein each diode-like operating component (D_1, D_2, \dots, D_n) is a diode or a transistor connected so as to operate as a diode.
6. Protection module according to any one of the preceding claims, wherein the second resistance (R_2) is of a variable resistance type, and the protection module (4) further comprises a second controller (20) arranged for controlling a value of the second resistance.
7. Protection module according to any one of the preceding claims, further comprising a VSWR sensing module (30) arranged for sensing a value of a current through the second resistance (R_2).
8. Protection module according to claims 6 and 7, wherein the VSWR sensing module (30) is further arranged for providing the second controller (20) with a control signal, so that said second controller controls the value of the second resistance (R_2) based on the current sensed through the second resistance.
9. Electronic device comprising:
- a source module (1) adapted for producing a RF-signal;
 - a RF-amplifier (2) connected to the source module for amplifying the RF-signal;
 - a load RF-element (3);
 - a RF-signal transmission link (6) connecting an input terminal (B) of the load RF-element to an output terminal (S) of the RF-amplifier; and
 - a protection module (4) according to any one of the preceding claims, with the input terminal (A) and the reference terminal of said protection

- 17 -

module connected respectively to a node belonging to the transmission link and to a reference terminal (GRD) of the RF-amplifier.

10. Electronic device according to claim 9, wherein the second resistance (R_2) of the protection module (4) is between 0.1 and 2 times an output resistance value of the RF-amplifier (2), said output resistance value being effective for a RF-voltage magnitude at the output of the RF-amplifier higher than 1.2 times a supply voltage value (V_{BAT}) of said RF-amplifier.

11. Electronic device according to claim 9 or 10, wherein the protection module (4) and the RF-amplifier (2) have one common integrated MOS circuit substrate.

12. Electronic device according to any one of claims 9 to 11, further comprising a supply sensing module (40) for sensing a supply voltage value (V_{BAT}) of the RF-amplifier (2),

and wherein the protection module (4) is in accordance with claim 4 or 6, and the supply sensing module (40) is connected to the first (10) or second (20) controller so as to control the number of active diode-like operating components (D_1, D_2, \dots, D_n) or the value of the second resistance (R_2), respectively, as a function of the supply voltage value (V_{BAT}) of the RF-amplifier.

13. Electronic device according to any one of claims 8 to 12, further comprising a monitoring module (50) connected at input to the intermediate node (I).

14. Electronic device according to any one of claims 8 to 13, wherein the load RF-element (3) comprises an antenna.

15. Electronic device according to any one of claims 8 to 14, adapted for forming part of a RF-transmission chain of a mobile communication equipment.

16. Electronic device according to claim 15, wherein the mobile communication equipment is a mobile user terminal.

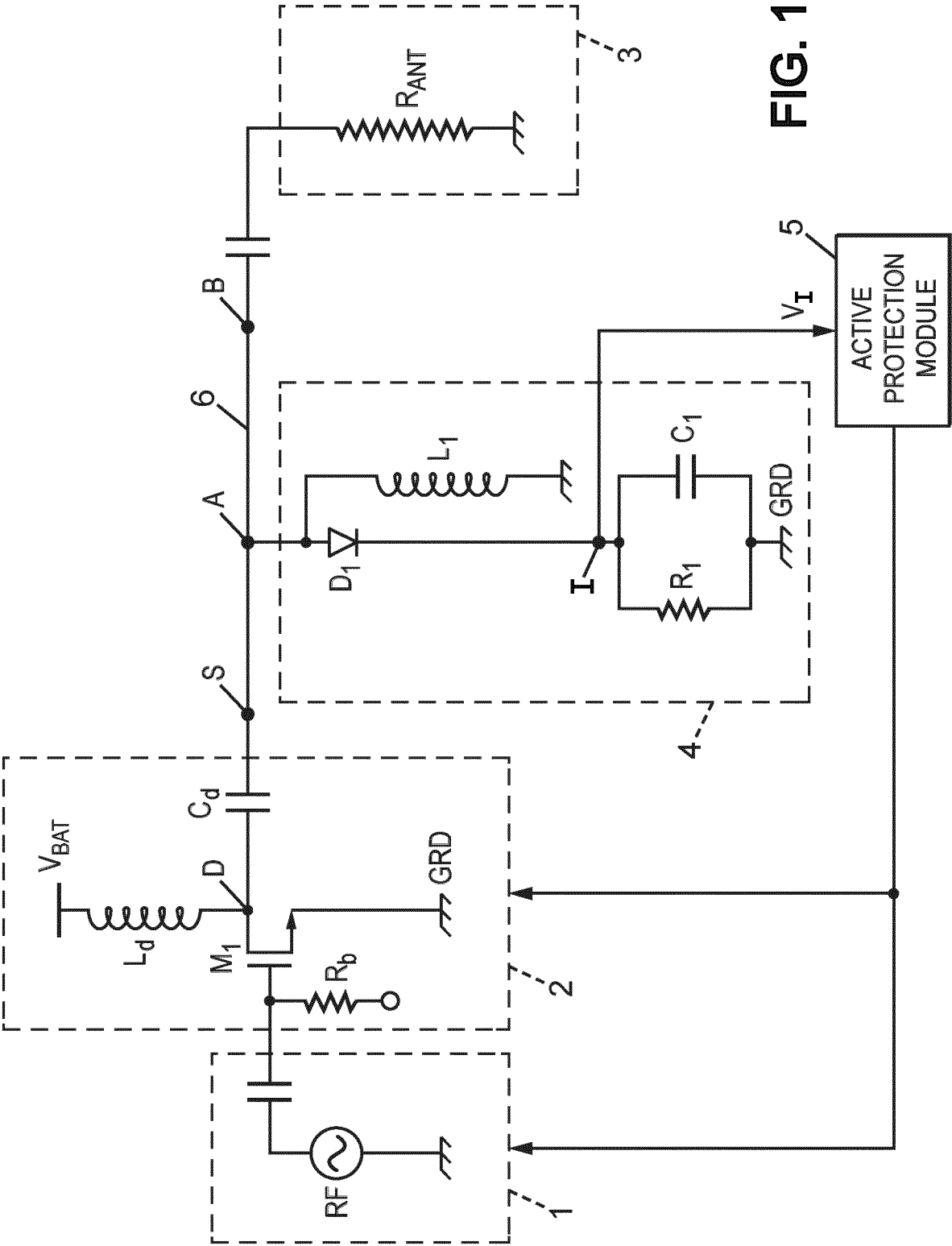

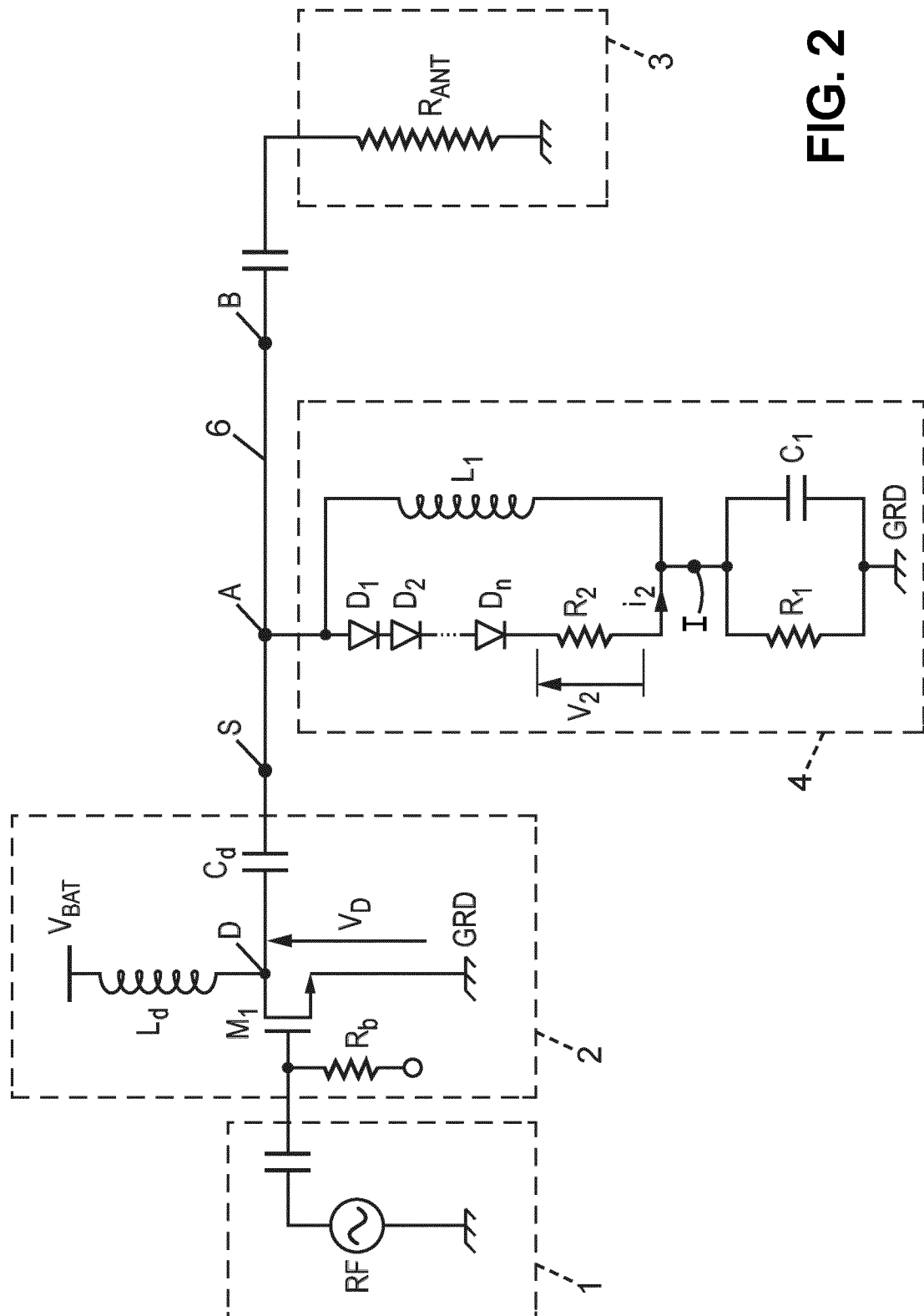

FIG. 2

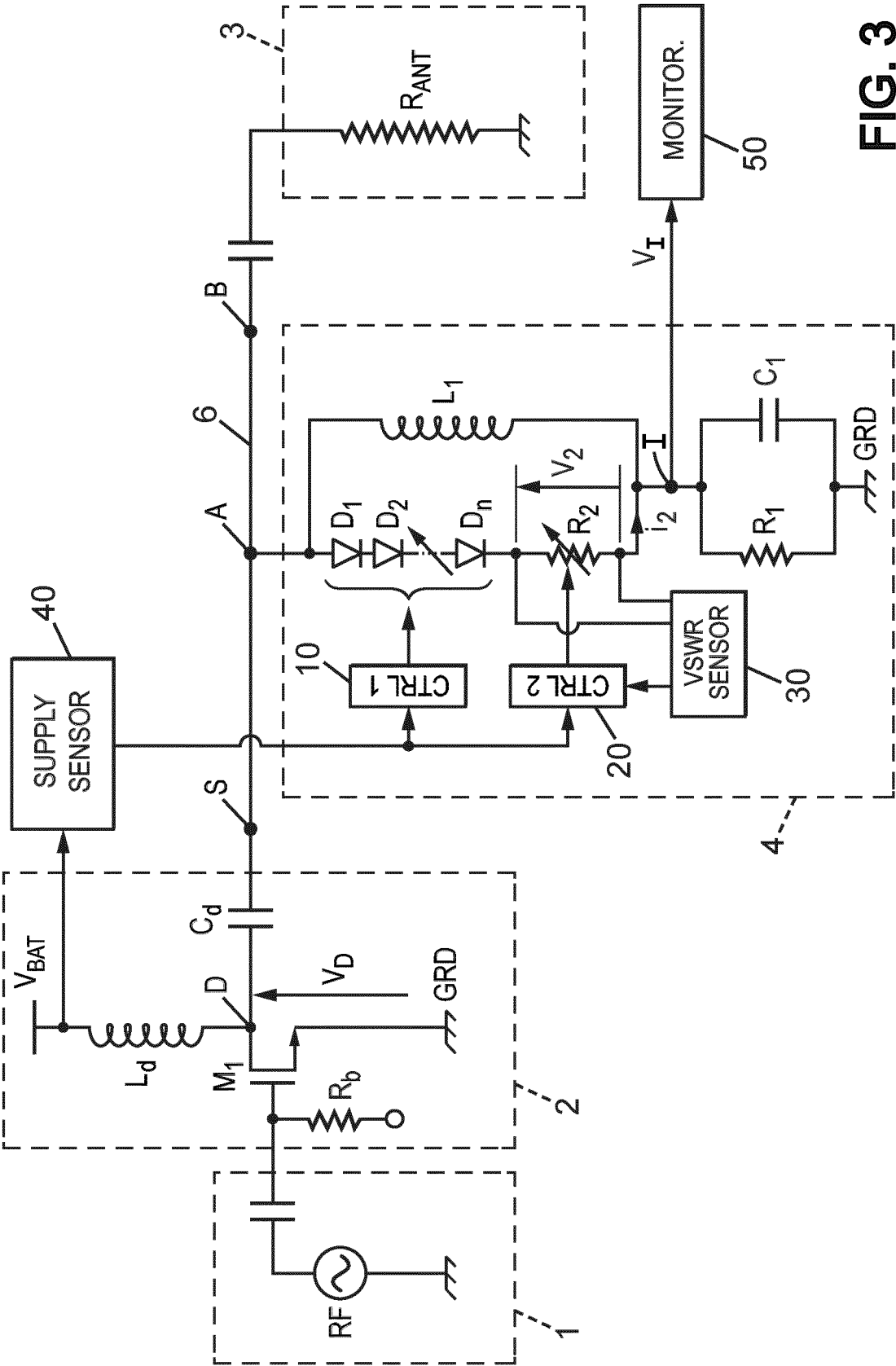
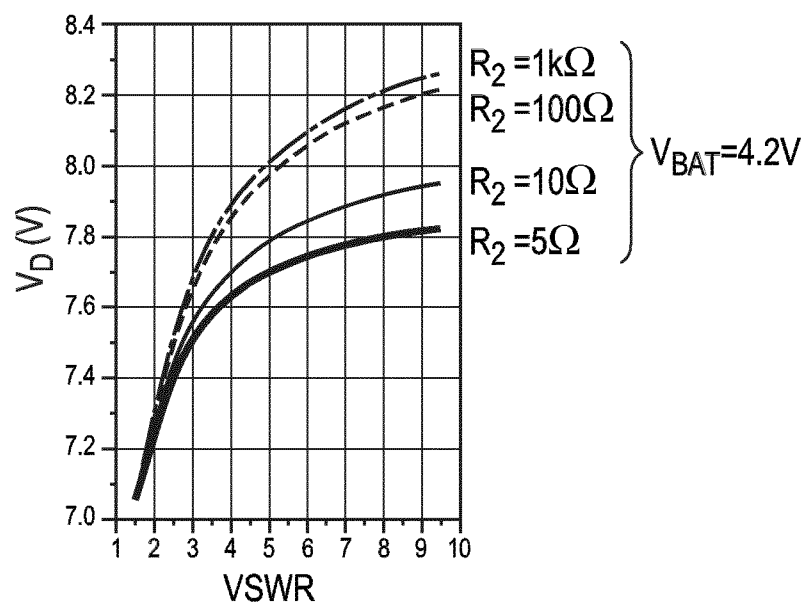
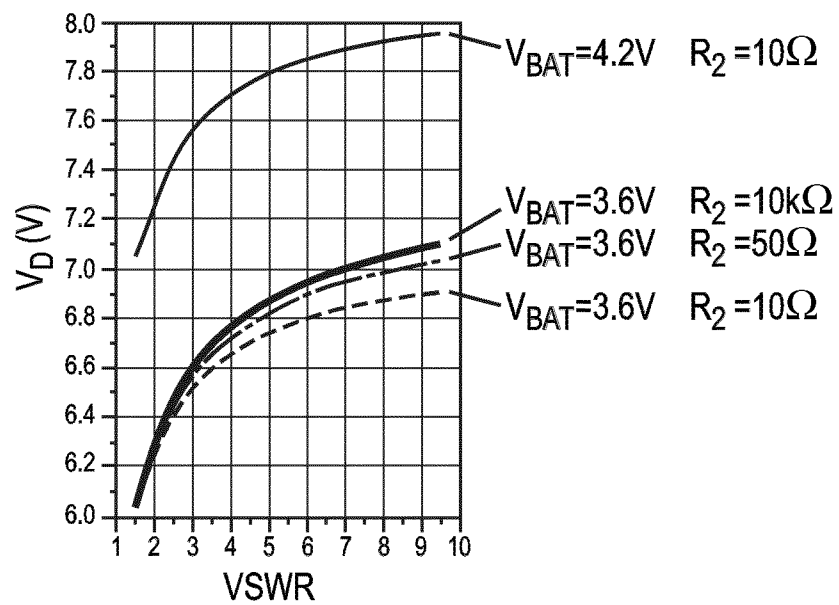

FIG. 3

**FIG. 4a****FIG. 4b**

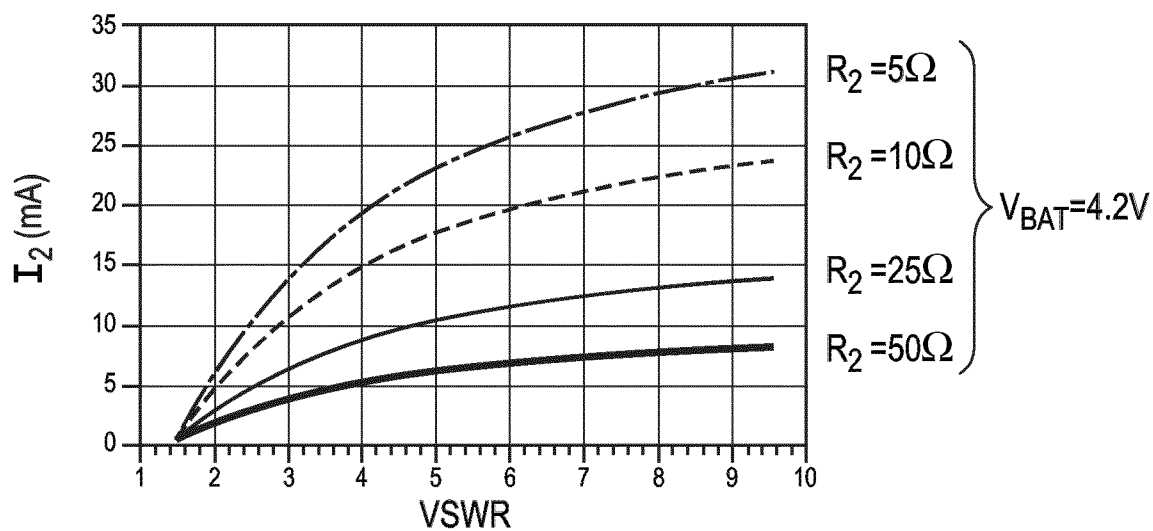

FIG. 5a

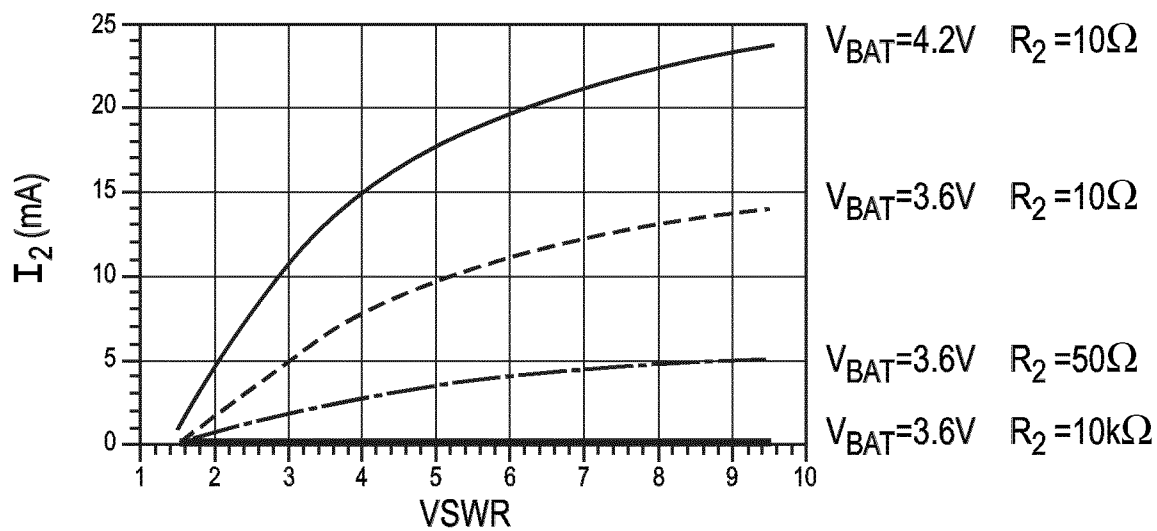

FIG. 5b

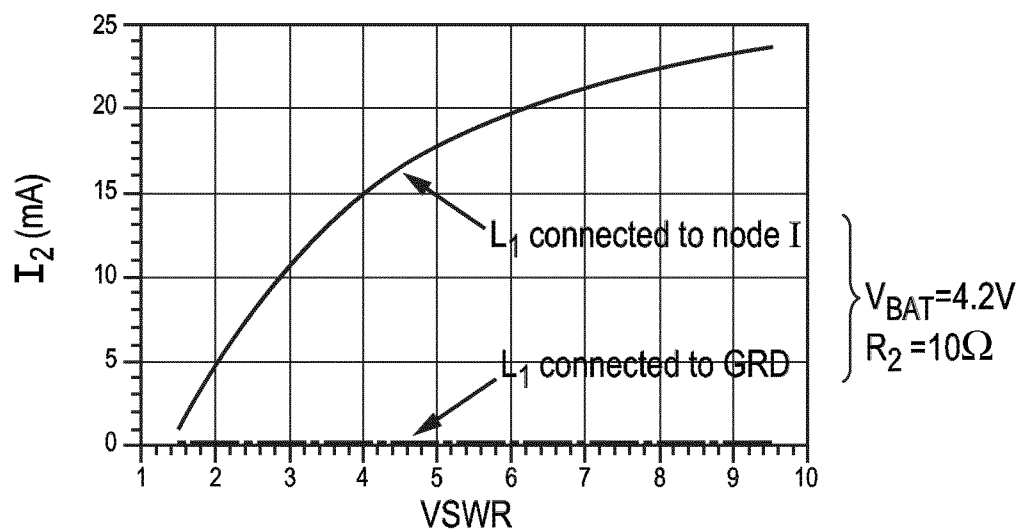

FIG. 5c

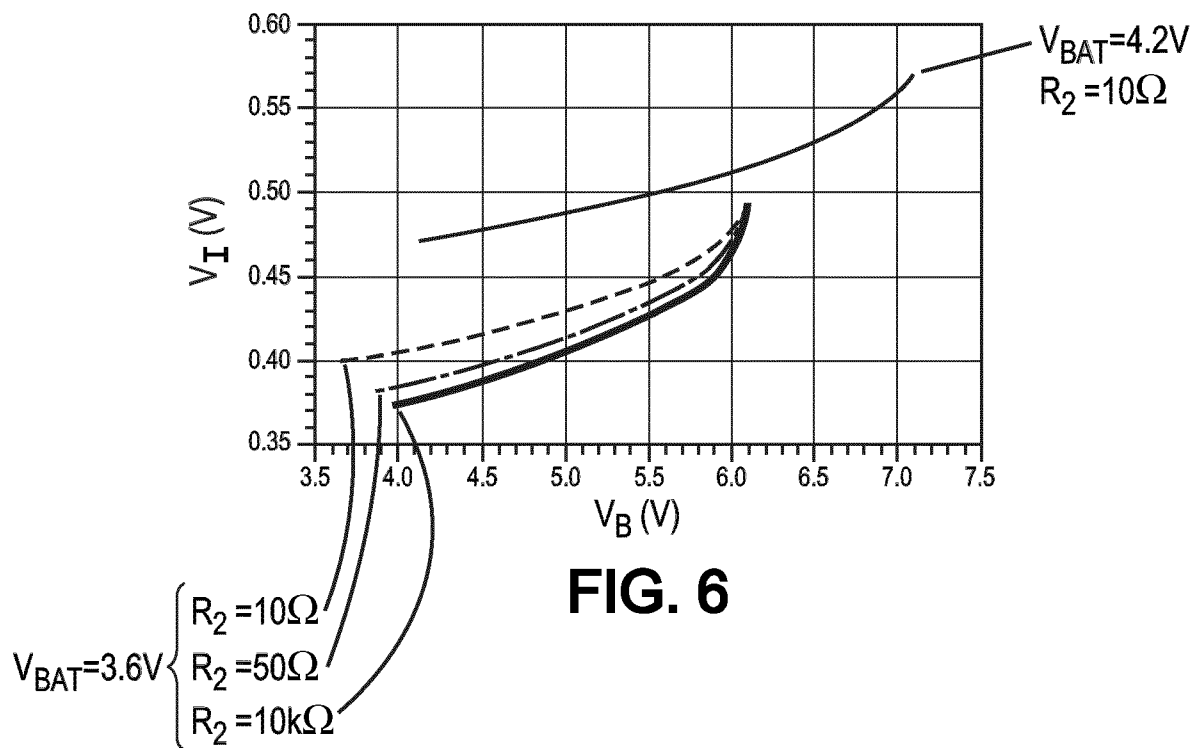

FIG. 6

INTERNATIONAL SEARCH REPORT

International application No
PCT/EP2013/053266

A. CLASSIFICATION OF SUBJECT MATTER
INV. H03F1/52 H03F3/191 H03F3/24
ADD.

According to International Patent Classification (IPC) or to both national classification and IPC

B. FIELDS SEARCHED

Minimum documentation searched (classification system followed by classification symbols)
H03F

Documentation searched other than minimum documentation to the extent that such documents are included in the fields searched

Electronic data base consulted during the international search (name of data base and, where practicable, search terms used)

EP0-Internal, WPI Data

C. DOCUMENTS CONSIDERED TO BE RELEVANT

Category*	Citation of document, with indication, where appropriate, of the relevant passages	Relevant to claim No.
A	US 2003/201835 A1 (DENING DAVID [US] ET AL) 30 October 2003 (2003-10-30) figure 3	1
A	US 4 673 886 A (BICKLEY ROBERT H [US] ET AL) 16 June 1987 (1987-06-16) abstract	1
A	US 3 852 669 A (BOWMAN D ET AL) 3 December 1974 (1974-12-03) figure 3	1
A	US 4 122 400 A (MEDENDORP DALE FREDERICK ET AL) 24 October 1978 (1978-10-24) figure 1	1
A	US 3 641 451 A (HOLLINGSWORTH GALE C ET AL) 8 February 1972 (1972-02-08) abstract	1

☐

Further documents are listed in the continuation of Box C.

☒

See patent family annex.

* Special categories of cited documents :

"A" document defining the general state of the art which is not considered to be of particular relevance

"E" earlier application or patent but published on or after the international filing date

"L" document which may throw doubts on priority claim(s) or which is cited to establish the publication date of another citation or other special reason (as specified)

"O" document referring to an oral disclosure, use, exhibition or other means

"P" document published prior to the international filing date but later than the priority date claimed

"T" later document published after the international filing date or priority date and not in conflict with the application but cited to understand the principle or theory underlying the invention

"X" document of particular relevance; the claimed invention cannot be considered novel or cannot be considered to involve an inventive step when the document is taken alone

"Y" document of particular relevance; the claimed invention cannot be considered to involve an inventive step when the document is combined with one or more other such documents, such combination being obvious to a person skilled in the art

"&" document member of the same patent family

Date of the actual completion of the international search

12 April 2013

Date of mailing of the international search report

22/04/2013

Name and mailing address of the ISA/

European Patent Office, P.B. 5818 Patentlaan 2
NL - 2280 HV Rijswijk
Tel. (+31-70) 340-2040,
Fax: (+31-70) 340-3016

Authorized officer

Agerbaek, Thomas

INTERNATIONAL SEARCH REPORT

Information on patent family members

International application No

PCT/EP2013/053266

Patent document cited in search report		Publication date	Patent family member(s)	Publication date
US 2003201835	A1	30-10-2003	NONE	
US 4673886	A	16-06-1987	NONE	
US 3852669	A	03-12-1974	NONE	
US 4122400	A	24-10-1978	NONE	
US 3641451	A	08-02-1972	NONE	