



(22) Date de dépôt/Filing Date: 2014/08/15

(41) Mise à la disp. pub./Open to Public Insp.: 2015/04/11

(45) Date de délivrance/Issue Date: 2016/09/20

(30) Priorité/Priority: 2013/10/11 (US14/052256)

(51) Cl.Int./Int.Cl. *B29C 70/00* (2006.01),
B64C 1/12 (2006.01), *B64F 5/00* (2006.01),
F16B 5/01 (2006.01)

(72) Inventeurs/Inventors:
YOUNG, STEPHEN M., US;
DAVISON, CARL AARON, US;
PFEFFER, WILL GEORGE, US

(73) Propriétaire/Owner:
THE BOEING COMPANY, US

(74) Agent: SIM & MCBURNEY

(54) Titre : PLIS DANS DES PANNEAUX COMPOSITES

(54) Title: BENDS IN COMPOSITE PANELS

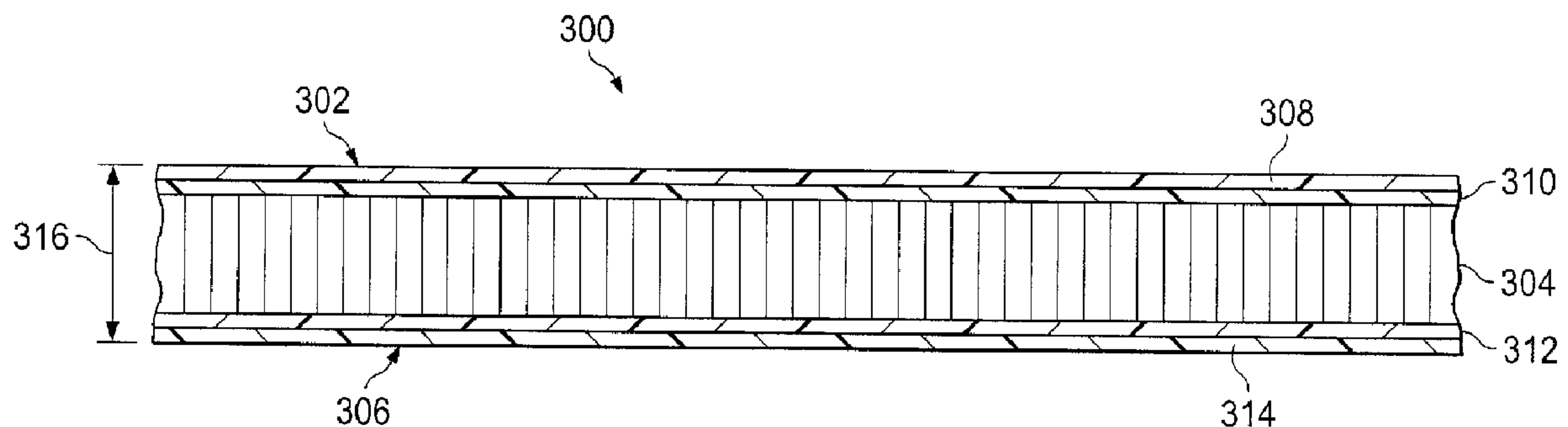

(57) Abrégé/Abstract:

A method and apparatus for forming a bend in composite panel. A method for forming a bend in a composite panel comprises forming a slot having a curved flange in the composite panel, inserting a sheet into the curved flange, and bending the composite panel with the slot and the sheet within the curved flange about a longitudinal axis of the slot to form the bend.

ABSTRACT

A method and apparatus for forming a bend in composite panel. A method for forming a bend in a composite panel
5 comprises forming a slot having a curved flange in the composite panel, inserting a sheet into the curved flange, and bending the composite panel with the slot and the sheet within the curved flange about a longitudinal axis of the slot to form the bend.

BENDS IN COMPOSITE PANELS**BACKGROUND INFORMATION**5 **1. Field:**

 The present disclosure relates generally to aircraft and, in particular, to manufacturing components for an aircraft. Still more particularly, the present disclosure relates to a method and apparatus for creating bends in
10 composite panels for an aircraft.

2. Background:

 Aircraft are being designed and manufactured with greater and greater percentages of composite materials.
15 Some aircraft may have more than fifty percent of its primary structure made from composite materials. Composite materials may be used in an aircraft to decrease the weight of the aircraft. This decreased weight may improve payload capacities and fuel efficiencies. Further, composite
20 materials may provide longer service life for various components in an aircraft.

 Composite materials may be tough, light-weight materials, created by combining two or more dissimilar components. For example, without limitation, a composite
25 may include fibers and resins. The fibers and resins may be combined to form a cured composite material. By using composite materials, portions of an aircraft may be created in larger pieces or sections. For example, a fuselage in an aircraft may be created in cylindrical sections that may be
30 put together to form the fuselage of the aircraft. Other examples may include, without limitation, wing sections joined to form a wing or stabilizer sections joined to form a stabilizer.

Further, interior components of the aircraft also may be made from composite materials. For example, composite panels may be used, without limitation, in floor panels, lavatories, walls, closets, dividers between seating
5 sections, and headers above doorways in an aircraft. In the interior of an aircraft, the composite panels may have an angled shape. This angled shape is also referred to as a bend, and may be created by the intersection of two separate composite panels. In other examples, the angled shape may
10 be created from a single panel.

Currently, a composite panel, in which an angled shape is desired, may be bent to form the angled shape. This angled shape may be, for example, without limitation, an L-shape or about a ninety degree angle. The composite panel
15 may be laid up on a mold or other suitable tool in the bent or angled shape. This composite material may then be cured to form the composite panel with the angled shape. This type of process, however, may require a separate mold or other suitable tool for each particular part.

20 Having a mold or other suitable tool for each configuration of a composite panel may be costly and complex. Also, if the location or angle of a bend changes for a composite panel, a new mold or other suitable tool may be used to create the composite panel with the change. This
25 change requires additional time and cost.

Accordingly, there is a need for a method and apparatus for reducing the complexity needed to create composite panels with a bend, which overcomes the problems discussed above. Embodiments of the disclosure are intended to
30 satisfy this need.

SUMMARY

In one illustrative embodiment, a method for forming a bend in a composite panel is presented. The method

comprises forming a slot having a curved flange in the composite panel, inserting a sheet into the curved flange, and bending the composite panel with the slot and the sheet within the curved flange about a longitudinal axis of the slot to form the bend.

Another illustrative embodiment of the present disclosure presents an apparatus. The apparatus comprises a first layer, a filler layer, and a second layer. A slot having a curved flange is present within the first layer and the filler layer. A sheet is positioned in the curved flange of the slot.

In yet another illustrative embodiment, a method for forming a bend in a composite panel is presented. The method comprises forming a slot having a curved flange in the composite panel, inserting a sheet into the curved flange, and bending the composite panel with the slot and the sheet within the curved flange about a longitudinal axis of the slot to form the bend. The composite panel comprises a filler layer between a first composite layer and a second composite layer, the slot having a bend slot width and the curved flange having a bend allowance width larger than the bend slot width, in which forming the slot comprises cutting the slot with a tool, and in which the tool is a cutter having a shape corresponding to the bend allowance width and the bend slot width. The sheet comprises cured fiberglass and a decorative material adhered to the cured fiberglass, the decorative material comprising at least one of a desired texture or a desired color. The bend slot width is configured such that edges of the first composite layer contact the sheet after bending the composite panel to form the bend.

In a further illustrative embodiment, an apparatus is presented. The apparatus comprises a first layer, a filler layer, a second layer, a sheet, and a bending tool. A slot

having a curved flange is present within the first layer and the filler layer, wherein the first layer, the filler layer, and the second layer form a composite panel. The slot has a bend slot width and the curved flange has a bend allowance
5 width larger than the bend slot width. The sheet is positioned in the curved flange of the slot, the sheet comprising cured fiberglass and a decorative material adhered to the cured fiberglass, the decorative material comprising at least one of a desired texture or a desired
10 color. The bending tool is configured to bend the composite panel with the slot having a curved flange to form a bend in the composite panel, in which the bend slot width is configured such that the edges of a first composite layer contact the sheet after bending the composite panel to form
15 the bend.

In summary, according to one aspect of the invention there is provided a method for forming a bend in a composite panel, the method including forming a slot having a curved flange in the composite panel; inserting a sheet into the
20 curved flange; and bending the composite panel with the slot and the sheet within the curved flange about a longitudinal axis of the slot to form the bend.

Advantageously the curved flange has a bend allowance width larger than a bend slot width.

25 Advantageously the forming step includes cutting the slot with a tool, wherein the tool is a cutter having a shape corresponding to the bend allowance width and the bend slot width.

Advantageously the sheet comprises a fiber reinforced
30 material.

Advantageously the sheet comprises cured fiberglass.

Advantageously the sheet further comprises a material adhered to the cured fiberglass comprising at least one of a desired color or a desired texture.

Advantageously the bend slot width is:

BS > BA - 2K(R - T) wherein BS is the bend slot width, BA is the bend allowance width, R is a corner radius, K is Tan(A/2), A is a bend angle, and T is a thickness of the
5 composite panel.

Advantageously the composite panel comprises a filler layer between a first composite layer and a second composite layer.

Advantageously the slot is formed in the first
10 composite layer and the filler layer.

Advantageously the bend slot width is configured such that edges of the first composite layer contact the sheet after bending the composite panel to form the bend.

Advantageously the bend slot width is configured such
15 that edges of the first composite layer are prevented from contacting each other after bending the composite panel to form the bend.

Advantageously the filler layer is a honeycombed panel.

Advantageously the composite panel with the bend is a
20 part for an aircraft.

According to another aspect of the invention there is provided an apparatus including a first layer; a filler layer; a second layer, in which a slot having a curved flange is present within the first layer and the filler
25 layer; and a sheet positioned in the curved flange of the slot.

Advantageously the first layer is a first composite layer and the second layer is a second composite layer.

Advantageously the first layer, the filler layer, and
30 the second layer form a composite panel.

Advantageously the apparatus further includes a bending tool configured to bend the composite panel with the slot having the curved flange to form a bend in the composite panel.

Advantageously the slot having the curved flange has a bend allowance width larger than a bend slot width.

Advantageously the bend slot width is: $BS > BA - 2K(R - T)$ wherein BS is the bend slot width, BA is the bend allowance width, R is a corner radius, K is $\tan(A/2)$, A is a bend angle, and T is a thickness of the composite panel.

Advantageously the bend slot width is configured such that edges of a first composite layer contact the sheet after bending the composite panel to form the bend.

Advantageously the bend slot width is configured such that edges of a first composite layer are prevented from contacting each other after bending the composite panel to form the bend.

According to yet another aspect of the invention there is provided a method for forming a bend in a composite panel, the method including forming a slot having a curved flange in the composite panel, in which the composite panel comprises a filler layer between a first composite layer and a second composite layer, the slot having a bend slot width and the curved flange having a bend allowance width larger than the bend slot width, in which forming the slot comprises cutting the slot with a tool, in which the tool is a cutter having a shape corresponding to the bend allowance width and the bend slot width; inserting a sheet into the curved flange, the sheet comprising cured fiberglass and a decorative material adhered to the cured fiberglass, the decorative material comprising at least one of a desired texture or a desired color; and bending the composite panel with the slot and the sheet within the curved flange about a longitudinal axis of the slot to form the bend, in which the bend slot width is configured such that edges of the first composite layer contact the sheet after bending the composite panel to form the bend.

According to yet another aspect of the invention there is provided an apparatus including a first layer; a filler layer; a second layer, in which a slot having a curved flange is present within the first layer and the filler layer, in which the first layer, the filler layer, and the second layer form a composite panel, the slot having a bend slot width and the curved flange having a bend allowance width larger than the bend slot width; a sheet positioned in the curved flange of the slot, the sheet comprising cured fiberglass and a decorative material adhered to the cured fiberglass, the decorative material comprising at least one of a desired texture or a desired color; and a bending tool configured to bend the composite panel with the slot having the curved flange to form a bend in the composite panel, in which the bend slot width is configured such that edges of a first composite layer contact the sheet after bending the composite panel to form the bend.

According to yet another aspect of the invention there is provided a method for forming a bend in a composite panel, wherein the composite panel comprises a filler layer between a first composite layer and a second composite layer, the method comprising: forming a slot having a curved flange in the composite panel; inserting a sheet into the curved flange; and bending the composite panel with the slot and the sheet within the curved flange about a longitudinal axis of the slot to form the bend, wherein the curved flange has a bend allowance width larger than a bend slot width and wherein the bend slot width is configured such that edges of the first composite layer are prevented from containing each other after bending the composite panel to form the bend.

According to yet another aspect of the invention there is provided an apparatus comprising: a first composite layer; a filler layer; a second composite layer, in which a slot having a curved flange is present within the first
5 layer and the filler layer, and wherein the first layer, the filler layer, and the second layer form a composite panel; and a sheet positioned in the curved flange of the slot, wherein the slot having the curved flange has a bend allowance width larger than a bend slot width, and wherein
10 the bend slot width is configured such that edges of the first composite layer are prevented from contacting each other after bending the composite panel to form the bend.

According to yet another aspect of the invention there is provided a method for forming a bend in a composite
15 panel, the method comprising: forming a slot in a first surface of the composite panel, the slot having: a curved flange; a first width at the first surface; and a second width proximal to a second surface, wherein the second width is greater than the first width; inserting a sheet into the
20 curved flange; and bending the composite panel with the slot and the sheet within the curved flange about a longitudinal axis of the slot to form the bend, wherein the first width is large enough that edges of the slot are prevented from contacting each other after bending the composite panel to
25 form the bend.

The features, functions, and advantages can be achieved independently in various embodiments of the present disclosure or may be combined in yet other embodiments in which further details can be seen with reference to the
30 following description and drawings.

BRIEF DESCRIPTION OF THE DRAWINGS

The novel features believed characteristic of the illustrative embodiments are set forth in the appended claims. The illustrative embodiments, however, as well as a preferred mode of use, further objectives and advantages thereof, will best be understood by reference to the following detailed description of an illustrative embodiment of the present disclosure when read in conjunction with the accompanying drawings, wherein:

Figure 1 is an illustration of a block diagram of a composite panel forming environment in accordance with an illustrative embodiment;

Figure 2 is an illustration of a cutter in accordance with an illustrative embodiment;

Figure 3 is an illustration of a cross-sectional view of a composite panel in accordance with an illustrative embodiment;

Figure 4 is an illustration of a slot in accordance with an illustrative embodiment;

Figure 5 is an illustration of a top view of a composite panel in accordance with an illustrative embodiment;

Figure 6 is an illustration of a slot with a sheet in accordance with an illustrative embodiment;

Figure 7 is an illustration of a composite panel in a bent configuration in accordance with an illustrative embodiment;

Figure 8 is an illustration of a flowchart of a process for forming a bend in a composite panel in accordance with an illustrative embodiment;

Figure 9 is an illustration of a flowchart of a process for forming a bend in a composite panel in accordance with an illustrative embodiment;

Figure 10 is an illustration of a block diagram of an aircraft manufacturing and service method in which an illustrative embodiment may be implemented; and

Figure 11 is an illustration of a block diagram of an aircraft in accordance with an illustrative embodiment.

DETAILED DESCRIPTION

The illustrative embodiments recognize and take into account one or more different considerations. For example, the illustrative embodiments recognize and take into account that traditional bends may have limitations on bend angles. For example, it may be undesirable to have a filler layer exposed in a bend. Accordingly, traditional bends may have limitations on bend angles based upon the filler layer and the face sheet thickness. Specifically, the outside bend radius may be limited by the thickness of the filler layer and the face sheet.

The illustrative embodiments recognize and take into account that the thickness of a composite panel may be increased to increase the outside bend radius without exposing the filler layer. However, increasing the thickness of a composite panel may undesirably increase the weight of the composite panel.

Further, the illustrative embodiments recognize and take into account that it may be desirable to cover an exposed filler layer. For example, it may be more aesthetically pleasing to cover an exposed filler layer in a bend. The illustrative embodiments also recognize and take into account that securing a cover over the bend of the composite panel may undesirably add weight to a composite panel of an aircraft. Specifically, the illustrative embodiments recognize and take into account that using fasteners or adhesives to secure a cover over the bend of the composite panel may undesirably increase the weight of

the composite panel. The illustrative embodiments further recognize and take into account that using fasteners or adhesives may result in a bond having undesirable durability.

5 Thus, the illustrative embodiments provide a method and apparatus for forming a bend in a composite panel. The method for forming a bend in a composite panel comprises forming a slot having a curved flange in the composite panel, inserting a sheet into the curved flange, and bending
10 the composite panel with the slot and the sheet, within the curved flange, about a longitudinal axis of the slot to form the bend.

With reference now to the figures and, in particular, with reference to **Figure 1**, an illustration of a composite
15 panel forming environment is depicted in accordance with an illustrative embodiment. In this illustrative example, composite panel forming environment **100** may be used to form composite panel **101** having bend **114**.

As depicted, composite panel forming environment **100**
20 has composite panel **101**, and composite panel forming system **120**. Composite panel **101** having bend **114** may be formed using composite panel forming system **120**. In this illustrative example, composite panel forming system **120** includes slot forming tool **102** and bending tool **104**.

25 In this example, slot forming tool **102** may include cutter **106**. Slot forming tool **102**, with cutter **106**, may be used to cut slot **108** with curved flange **110** in composite panel **101**. Sheet **111** may be inserted into curved flange **110**. Sheet **111** may be formed of desired material **113**. In
30 some illustrative examples, desired material **113** may be flexible enough to be bent into bend **114**. Further, desired material **113** may be durable enough to withstand use on an aircraft without significant degradation. In some illustrative examples, sheet **111** may be a fiber reinforced

material. In some illustrative examples, sheet **111** may be a composite sheet which is already cured. In one illustrative example, desired material **113** may be cured fiberglass. In some other illustrative examples, desired material **113** may
5 comprise a polymeric material. Composite panel **101** with slot **108** and sheet **111** within curved flange **110** may then be bent about longitudinal axis **112** of slot **108** to form bend **114**. Longitudinal axis **112** runs through the length of slot **108**. Bend **114** has outside radius length **116** and angle **117**. Sheet
10 **111** may enable outside radius length **116** to be larger than an outside radius limited by thickness **118** of composite panel **101**.

Bending tool **104** may not be required, in these examples. Composite panel **101** may be bent into the desired
15 shape by hand, without any other tools. In some embodiments, bending tool **104** may be, for example, without limitation, a computer or human controlled machine that bends composite panel **101** into the desired shape for assembly with other components. In another example, bending
20 tool **104** may be a mold on which composite panel **101** may be bent for further processing.

In these examples, slot forming tool **102** may take various forms. For example, without limitation, slot forming tool **102** may be a computer numerical control (CNC)
25 router. A non-limiting example of a computer numerical control that may be implemented as slot forming tool **102** may be a Cincinnati Milacron 1-Access Computer Numerical Control Router, which is available from MAG Cincinnati. Of course, any numerical control (NC) or manual router capable of
30 cutting slot **108** may be used. In other non-limiting examples, slot forming tool **102** may be implemented using a handheld or hand controlled router.

In the different illustrative embodiments, slot **108** with curved flange **110** may be formed with cutter **106**.

Cutter **106** may have a shape for slot **108** with curved flange **110** such that movements of cutter **106** through composite panel **101** form slot **108** with curved flange **110**. In these examples, composite panel **101** may already be cured.

5 The illustration of composite panel forming environment **100** in **Figure 1** is not meant to imply physical or architectural limitations to the manner in which an illustrative embodiment may be implemented. Other components in addition to or in place of the ones illustrated may be
10 used. Some components may be unnecessary. Also, the blocks are presented to illustrate some functional components. One or more of these blocks may be combined, divided, or combined and divided into different blocks when implemented in an illustrative embodiment. For example, without
15 limitation, composite panel forming environment **100** may further include a composite panel manufacturing system. This composite panel manufacturing system may be used to manufacture composite panel **101** prior to bending composite panel **101**. Further, although not shown in **Figure 1**,
20 composite panel **101** may be formed of a first composite layer, a filler layer, and a second composite layer.

Turning now to **Figure 2**, an illustration of cutter **200** is depicted in accordance with an illustrative embodiment. Cutter **200** may be a physical embodiment of cutter **106** used
25 by slot forming tool **102** in **Figure 1**. In this example, cutter **200** has shaft **202** and flanged end **204**. Cutter **200** may be used to create a slot, such as slot **108** in **Figure 1**. Shaft **202** may have thickness **208**. Flanged end **204** may have width **210**. Width **210** of flanged end **204** may be used to form
30 a slot having a desirable width. Edge **206** of flanged end **204** may have thickness **212** and width **214**. In this example, the dimensions of cutter **200** may be used to process a composite panel to form a bend as desired. Cutter **200** may be made from different materials, such as, for example,

without limitation, steel, aluminum composite, or any other suitable material. These and other dimensions provided in the various illustrative embodiments are merely examples of one implementation. Other illustrative embodiments may use
5 other dimensions or parameters.

Turning now to **Figure 3**, an illustration of a cross-sectional view of composite panel **300** is depicted in accordance with an illustrative embodiment. In this example, composite panel **300** may be a physical
10 implementation of composite panel **101** in **Figure 1**.

Composite panel **300** may include composite layer **302**, also referred to as a first face sheet, filler layer **304**, and composite layer **306** or second face sheet.

Composite layer **302** may be formed from two composite
15 plies, plies **308** and **310**. In a similar fashion, composite layer **306** also may include two composite plies, ply **312** and ply **314**. The number of plies or sub-layers that form composite layer **302** and composite layer **306** may vary, depending on the particular implementation. For example,
20 without limitation, in some implementations, one ply may be used, while in other implementations three plies may be used. The exact number of plies may vary, depending on at least one of the particular uses or implementations.

As used herein, the phrase "at least one of," when used
25 with a list of items, means different combinations of one or more of the listed items may be used and only one of each item in the list may be needed. For example, "at least one of item A, item B, or item C" may include, without limitation, item A, item A and item B, or item B. This
30 example also may include item A, item B, and item C or item B and item C. Of course, any combinations of these items may be present. In other examples, "at least one of" may be, for example, without limitation, two of item A, one of item B, and ten of item C; four of item B and seven of item

C; and other suitable combinations. The item may be a particular object, thing, or a category. In other words, at least one of means any combination of items and number of items may be used from the list but not all of the items in
5 the list are required.

Composite layer **302** may be formed of plies having a number of orientations. Examples of orientations include, for example, without limitation, ply directions of 0 degrees, +/- 45 degrees, and 90 degrees; and ply directions
10 of 0 degrees, +/- 30 degrees, +/- 60 degrees, and 90 degrees.

In these examples, the materials that may be used in composite layer **302** and composite layer **306** may take the form of a resin pre-impregnated fabric. This type of fabric
15 also may be referred to as a pre-preg fabric. These types of reinforcements may take the form of woven fabrics, roving, and unidirectional tape. With this type of fabric, the resin and curing agent may be impregnated into a reinforcing fiber or material prior to layup. In these
20 particular examples, composite layer **302** and composite layer **306** may be, for example, without limitation, resin pre-impregnated fabrics with polyester and fiberglass, phenolic and fiberglass, epoxy and carbon fiber, epoxy, fiberglass, metallic, foil, screen, or any other suitable material.

25 Filler layer **304** may be formed using a number of different materials. For example, without limitation, nomex[®] fibers, fiberglass, arimid, metallic, or other suitable materials may be used for filler layer **304**. In these examples, filler layer **304** also may have a shape of a
30 honeycomb matrix to form a honeycombed panel. Filler layer **304** may provide a structure to create the thickness desired for composite panel **300** without using heavy materials, such as those that may be found in composite layer **302** and composite layer **306**. In some illustrative examples, filler

layer **304** may also be called a core. In some illustrative examples in which filler layer **304** has a shape of a honeycomb matrix, filler layer **304** may be referred to as a honeycomb core.

5 Filler layer **304** may provide composite panel **300** with a strength equivalent to or greater than a solid laminate. Filler layer **304** may provide composite panel **300** with a weight lower than a solid laminate. In some illustrative examples, separating composite layer **302** and composite layer
10 **306** with filler layer **304** provides a desirable strength and a desirable weight. At least one of material of filler layer **304** and shape of filler layer **304** may affect the strength and weight of composite panel **300**.

 In this example, composite panel **300** has thickness **316**.
15 Thickness **316** may be about one inch thick. Thickness **316** of composite panel **300** may vary, depending on the particular implementation. Examples of ranges include, for example, without limitation, between about 0.375 inches to about 1.5 inches, or any other suitable range.

20 Composite panel **300** may be, in other examples, a range from about 0.25 inches to about 2.5 inches thick. In these examples, the radius bend may be up to about 3.4 times the thickness of composite panel **300**. With these ranges, composite panel **300** may have a bend radius of up to about
25 1.7 inches when composite panel **300** is about 0.5 inches thick. When composite panel **300** is about 1 inch thick, this panel may have a bend radius of up to about 3.47 inches when composite panel **300** is about 0.5 inches thick. These examples are merely for purposes of illustration and the
30 dimensions may vary as implementations vary.

 With reference now to **Figure 4**, an illustration of slot **400** is depicted in accordance with an illustrative embodiment. In these examples, slot **400** may be formed after curing composite panel **300**. A tool, such as cutter **200** in

Figure 2, may be used to form a slot within composite panel **300** in **Figure 3**.

In this example, slot **400** may be formed within composite panel **300**. Slot **400** may be formed in a single
 5 pass of a tool, such as cutter **200** in **Figure 2**, through composite panel **300** in **Figure 3**. Slot **400** may have bend slot width **402** along section **404**. Thereafter, slot **400** widens in width to bend allowance width **406**. The widening of the width of slot **400** increases to form curved flange
 10 **408**. In this particular example, bend allowance width **406** may have a width corresponding to the width of flanged end **204** in cutter **200** in **Figure 2**.

The dimensions of cutter **200** may be selected to form slot **400** having desired dimensions. The dimensions of slot
 15 **400** may influence dimensions of a bend formed in composite panel **300**. Accordingly, the dimensions of cutter **200** may be selected such that a bend in composite panel **300** having at least one of a desired angle and a desired outside radius length. Curve **410** of surface **412** may be selected to form a
 20 bend in composite panel **300** having at least one of a desired angle and a desired outside radius length in conjunction with bend slot width **402**. Curve **414** of surface **416** may be selected to form a bend in composite panel **300** having at least one of a desired angle and a desired outside radius
 25 length in conjunction with bend slot width **402**.

Turning now to **Figure 5**, an illustration of a top view of a composite panel is depicted in accordance with an illustrative embodiment. Specifically, a top view of composite panel **300** is shown in the direction of line **5-5** in
 30 **Figure 4**. As can be seen in this particular example, slot **400** may extend from side **500** to side **502** of composite panel **300**. In creating slot **400**, a cutter tool, such as cutter **200** in **Figure 2**, may be moved along composite panel **300** from side **500** to side **502** to create slot **400**. Dotted line **504**

and dotted line **506** may illustrate the locations of edges of bend allowance width **406**, which is not visible in this view. Slot **400** has longitudinal axis **508**. As depicted, longitudinal axis **508** may run the length of slot **400** from side **500** to side **502**. In some illustrative embodiments, composite panel **300** may be bent about the longitudinal axis **508**.

With reference now to **Figure 6**, an illustration of a slot with a sheet is depicted in accordance with an illustrative embodiment. Specifically, a view of composite panel **300** with a sheet within curved flange **408** of slot **400**. Sheet **602** may be a physical embodiment of sheet **111** of **Figure 1**. **Figure 6** is a view in the direction of line **6-6**, in **Figure 5**, which is also the view from **Figure 3** and **Figure 4**.

Sheet **602** has thickness **604**. As depicted, thickness **604** is less than thickness **606** of slot **400** at the edge of bend allowance width **406**. Thickness **606** of slot **400** at the edge of bend allowance width **406** may be formed by thickness of edge **206** of flanged end **204** of **Figure 2**.

Figure 7 is an illustration of a composite panel in a bent configuration in accordance with an illustrative embodiment. In these examples, composite panel **300** and sheet **602** may be bent around longitudinal axis **508** of slot **400**. A tool, such as bending tool **104** in **Figure 1**, may be used to bend composite panel **300** and sheet **602**.

In this example, composite panel **300** has bend **700**. Composite panel **300** may have angle **702**. This angle may be about ninety degrees, in this example. Angle **702**, of course, may vary, depending of the particular embodiment. For example, angle **702** may be seventy-five degrees, eighty degrees, one-hundred twenty degrees, or any other suitable angle. As depicted, bend **700** extends from point **704** to

point **706**. Outside radius length **708** of bend **700** is the distance from point **704** to point **706**.

As depicted, the dimensions of slot **400** affect at least one of angle **702** and outside radius length **708**. The dimensions of cutter **200** in **Figure 2** affect the dimensions of slot **400**. Accordingly, the dimensions of cutter **200** may be selected to form bend **700** having outside radius length **708**. The dimensions of cutter **200** may be selected to form angle **702**. By changing dimensions of cutter **200**, at least one of outside radius length **708** and angle **702** of bend **700** may be changed. As depicted, sheet **602** and composite layer **302** form inner surface **710** of bend **700**.

Bend slot width **402** of slot **400** from **Figures 4-6** may be selected to form bend **700**. Bend slot width **402** may be configured such that edges of composite layer **302** contact sheet **602** after bending composite panel **300** to form bend **700**. Bend slot width **402** may be configured such that edges of composite layer **302** are prevented from contacting each other after bending composite panel **300** to form bend **700**. In these examples, bend slot width **402** may be characterized as follows:

$$BA > 2\pi R \cdot \frac{A}{360}$$

BA may be bend allowance width **406** and R may be the corner radius. In this example, A may be a bend angle, such as angle **702**.

In these examples, bend slot width **402** may be characterized as follows:

$$BS > BA - 2K(R - T)$$

BS may be bend slot width **402**, BA may be bend allowance width **406**, K may be $\tan(A/2)$, and T may be the thickness of composite panel **300**.

By inserting sheet **602** into curved flange **408** of slot **400**, thickness **316** of composite panel **300** may not limit

outside radius length **708**. By bending composite panel **300** with slot **400** and sheet **602** within curved flange **408** about longitudinal axis **508** of the slot, sheet **602** may be contained within slot **400** without adhesives or fasteners.

5 Sheet **602** may cover exposed filler layer **304**.

Sheet **602** may comprise a desired material and a decorative layer. In some illustrative examples, the desired material comprises cured fiberglass. In these illustrative examples, a decorative layer may be adhered to
10 the cured fiberglass. The decorative layer may provide at least one of a desired color or desired texture.

In other illustrative examples, sheet **602** may include information such as text, a sign, or other graphical indicators. In some illustrative examples, the decorative
15 layer may include information such as text, a sign, or other graphical indicators. Sheet **602** may contain or form a portion of a flexible organic light emitting diode (OLED) display. In this manner, sheet **602** also may provide light, information, or perform other suitable functions. In these
20 illustrative examples, the decorative layer may form inner surface **710** of bend **700**.

The different components shown in **Figures 2-7** may be combined with components in **Figure 1**, used with components in **Figure 1**, or a combination of the two. Additionally,
25 some of the components in **Figures 2-7** may be illustrative examples of how components shown in block form in **Figure 1** can be implemented as physical structures.

Turning now to **Figure 8**, an illustration of a flowchart of a process for forming a bend in a composite panel is
30 depicted in accordance with an illustrative embodiment. The process illustrated in **Figure 8** may be implemented in composite panel forming environment **100**. The process may be implemented using composite panel forming system **120** in composite panel forming environment **100** to form composite

panel **101**. In particular, this process may form bend **114** in composite panel **101** in **Figure 1**.

The process may begin by forming a slot having a curved flange in the composite panel (operation **802**). The slot may be slot **108** of **Figure 1**. The slot may be slot **400** in **Figure 4**. In some illustrative examples, the forming step comprises cutting slot **400** with a tool, wherein the tool is cutter **200** having a shape corresponding to bend allowance width **406** and bend slot width **402**. Slot **400** may be formed in composite layer **302** and filler layer **304**. Slot **400** may be formed by cutting away a portion of composite layer **302**, and portions of filler layer **304** of composite panel **300**. In one illustrative example, slot **400** with curved flange **408** may be cut into composite panel **300**. The process may then insert a sheet into the curved flange (operation **804**). The sheet may be sheet **111** of **Figure 1**. In some illustrative examples, the sheet may be formed of cured fiberglass. Next the process may bend composite panel **300** with slot **400** and sheet **111** within curved flange **408** about longitudinal axis **508** of slot **400** to form the bend (operation **806**). By bending composite panel **300** with slot **400** and sheet **111** within curved flange **408** about longitudinal axis **508** of slot **400**, sheet **111** may be contained within slot **108** without adhesives or fasteners.

With reference now to **Figure 9**, an illustration of a flowchart of a process for forming a bend in a composite panel is depicted in accordance with an illustrative embodiment. The process illustrated in **Figure 9** may be implemented to form bend **114** in composite panel **101** in **Figure 1**.

The process may begin by forming a slot **400** having a curved flange **408** in the composite panel **300**, in which the composite panel **300** comprises a filler layer **304** between a first composite layer and a second composite layer, the

slot **400** having a bend slot width **402** and the curved flange **408** having a bend allowance width **406** larger than the bend slot width **402**, in which forming comprises cutting the slot **400** with a tool , in which the tool is a cutter **200** having a shape corresponding to the bend allowance width **406** and the bend slot width **402** (operation **902**). Tool may be slot forming tool **102**. First composite layer may be composite layer **302**. Second composite layer may be composite layer **306**. The slot may be slot **108** in **Figure 1**. The slot may be formed by removing a portion of the first composite layer and a portion of the filler layer. In some illustrative examples, the composite panel may be composite panel **300** having composite layer **302**, filler layer **304**, and composite layer **306**.

The process may then insert a sheet into the curved flange, the sheet comprising cured fiberglass and a decorative material adhered to the cured fiberglass, the decorative material comprising at least one of a desired texture or a desired color (operation **904**). The sheet may be sheet **602** of **Figure 6**.

The process may then bend the composite panel with the slot and the sheet within the curved flange about the longitudinal axis of the slot to form the bend **700**, in which the bend slot width is configured such that edges of the first composite layer contact the sheet after bending the composite panel to form the bend (operation **906**). By bending the composite panel with the slot and the sheet within the curved flange about the longitudinal axis of the slot, the sheet may be contained within the slot without adhesives or fasteners. Specifically, contact between the sheet and at least one of the filler layer, the first composite layer, and the second composite layer holds the sheet within the slot. The process terminates thereafter.

The flowcharts and block diagrams in the different depicted embodiments illustrate the architecture, functionality, and operation of some possible implementations of apparatuses and methods in an illustrative embodiment. In this regard, each block in the flowcharts or block diagrams may represent a module, a segment, a function, and/or a portion of an operation or step.

In some alternative implementations of an illustrative embodiment, the function or functions noted in the blocks may occur out of the order noted in the figures. For example, without limitation, in some cases, two blocks shown in succession may be executed substantially concurrently, or the blocks may sometimes be performed in the reverse order, depending upon the functionality involved. Also, other blocks may be added in addition to the illustrated blocks in a flowchart or block diagram.

Illustrative embodiments of the disclosure may be described in the context of aircraft manufacturing and service method **1000** as shown in **Figure 10** and aircraft **1100** as shown in **Figure 11**. Turning first to **Figure 10**, an illustration of a block diagram of an aircraft manufacturing and service method is depicted in accordance with an illustrative embodiment. During pre-production, aircraft manufacturing and service method **1000** may include specification and design **1002** of aircraft **1100** in **Figure 11** and material procurement **1004**.

During production, component and subassembly manufacturing **1006** and system integration **1008** of aircraft **1100** in **Figure 11** takes place. Thereafter, aircraft **1100** in **Figure 11** may go through certification and delivery **1010** in order to be placed in service **1012**. While in service **1012** by a customer, aircraft **1100** in **Figure 11** is scheduled for routine maintenance and service **1014**, which may include

modification, reconfiguration, refurbishment, and other maintenance or service.

Each of the processes of aircraft manufacturing and service method **1000** may be performed or carried out by a system integrator, a third party, and/or an operator. In these examples, the operator may be a customer. For the purposes of this description, a system integrator may include, without limitation, any number of aircraft manufacturers and major-system subcontractors; a third party may include, without limitation, any number of vendors, subcontractors, and suppliers; and an operator may be an airline, a leasing company, a military entity, a service organization, and so on.

With reference now to **Figure 11**, an illustration of an aircraft is depicted in which an illustrative embodiment may be implemented. In this example, aircraft **1100** is produced by aircraft manufacturing and service method **1000** in **Figure 10** and may include airframe **1102** with plurality of systems **1104** and interior **1106**. Examples of systems **1104** include one or more of propulsion system **1108**, electrical system **1110**, hydraulic system **1112**, and environmental system **1114**. Any number of other systems may be included. Although an aerospace example is shown, different illustrative embodiments may be applied to other industries, such as the automotive industry.

Apparatuses and methods embodied herein may be employed during at least one of the stages of aircraft manufacturing and service method **1000** in **Figure 10**. One or more illustrative embodiments may be used during component and subassembly manufacturing **1006**. For example, composite panel **101** with bend **114** in **Figure 1** may be used during at least one of component and subassembly manufacturing **1006** or system integration **1008**. Specifically, composite panel **101** with bend **114** in **Figure 1** may be formed during at least one

of component and subassembly manufacturing **1006** or system integration **1008**. Composite panel **101** with bend **114** may be a part for aircraft **1100**. Specifically, composite panel **101** with bend **114** in **Figure 1** may be a part of interior **1106** of aircraft **1100**. Further, composite panel **101** with bend **114** in **Figure 1** may be joined with other parts during component and subassembly manufacturing **1006**. Yet further, composite panel **101** with bend **114** in **Figure 1** may also be used to perform replacements and upgrades during maintenance and service **1014**. In particular during maintenance and service **1014**, bends may be formed in composite panels used during routine maintenance, upgrades, refurbishment, and other operations that may be performed during maintenance and service **1014**. For example, aircraft **1100** may be inspected during scheduled maintenance for aircraft **1100**.

Also, one or more apparatus embodiments, method embodiments, or a combination thereof may be utilized during system integration **1008** and certification and delivery **1010**, for example, by substantially expediting assembly of or reducing the cost of aircraft **1100**. Similarly, one or more of apparatus embodiments, method embodiments, or a combination thereof may be utilized while aircraft **1100** is in service, for example and without limitation, to maintenance and service **1016**.

The illustrative embodiments provide a method and apparatus for forming a bend in a composite panel. Specifically, the illustrative embodiments provide a method and apparatus for forming a bend in a composite panel in which an outside radius length of the bend is not limited by a thickness of the composite panel.

By inserting sheet **602** into curved flange **408** of slot **400**, sheet **602** may form part of inner surface **710** of bend **700**. Sheet **602** may cover exposed portions of filler layer

304. Further, sheet **602** may provide at least one of a desired color and a desired texture.

Bend slot width **402** may be configured such that edges of composite layer **302** contact sheet **602** after bending
5 composite panel **300** to form bend **700**. Accordingly, sheet **602** may be held within slot **400** without adhesive or fasteners. Use of sheet **602** may allow for composite panel **300** to have a lower weight than the thickness of composite panel **300** was increased so that edges of composite layer **302**
10 touch each other. Use of sheet **602** may allow for composite panel **300** to have a lower weight than if a cover were fastened or adhered over an exposed filler layer.

The description of the different illustrative embodiments has been presented for purposes of illustration
15 and description, and is not intended to be exhaustive or limited to the embodiments in the form disclosed. Many modifications and variations will be apparent to those of ordinary skill in the art. Further, different illustrative embodiments may provide different features as compared to
20 other illustrative embodiments. The embodiment or embodiments selected are chosen and described in order to best explain the principles of the embodiments, the practical application, and to enable others of ordinary skill in the art to understand the disclosure for various
25 embodiments with various modifications as are suited to the particular use contemplated.

What is claimed is:

1. A method for forming a bend in a composite panel, wherein the composite panel comprises a filler layer between a first composite layer and a second composite layer, the method comprising:

forming a slot having a curved flange in the composite panel;

inserting a sheet into the curved flange; and

bending the composite panel with the slot and the sheet within the curved flange about a longitudinal axis of the slot to form the bend, wherein the curved flange has a bend allowance width larger than a bend slot width and wherein the bend slot width is configured such that edges of the first composite layer are prevented from containing each other after bending the composite panel to form the bend.

2. The method of claim 1, wherein the forming step comprises:

cutting the slot with a tool, wherein the tool is a cutter having a shape corresponding to the bend allowance width and the bend slot width.

3. The method of claim 1 or 2, wherein the sheet comprises a fiber reinforced material.

4. The method of claim 3, wherein the sheet comprises cured fiberglass.

5. The method of claim 4, wherein the sheet further comprises a material adhered to the cured fiberglass comprising at least one of a desired color and a desired texture.

6. The method of any one of claims 1 to 5, wherein the slot is formed in the first composite layer and the filler layer.

7. The method of any one of claims 1 to 6, wherein the bend slot width is configured such that edges of the first composite layer contact the sheet after bending the composite panel to form the bend.

8. An apparatus comprising:

a first composite layer;

a filler layer;

a second composite layer, in which a slot having a curved flange is present within the first layer and the filler layer, and wherein the first layer, the filler layer, and the second layer form a composite panel; and

a sheet positioned in the curved flange of the slot, wherein the slot having the curved flange has a bend allowance width larger than a bend slot width, and wherein the bend slot width is configured such that edges of the first composite layer are prevented from contacting each other after bending the composite panel to form the bend.

9. The apparatus of claim 8 further comprising:

a bending tool configured to bend the composite panel with the slot having the curved flange to form a bend in the composite panel.

10. The apparatus of claim 8 or 9, wherein the bend slot width is configured such that edges of the first composite layer contact the sheet after bending the composite panel to form the bend.

11. A method for forming a bend in a composite panel, the method comprising:

forming a slot in a first surface of the composite panel, the slot having:

a curved flange;

a first width at the first surface; and

a second width proximal to a second surface,

wherein the second width is greater than the first width;

inserting a sheet into the curved flange; and

bending the composite panel with the slot and the sheet within the curved flange about a longitudinal axis of the slot to form the bend, wherein the first width is large enough that edges of the slot are prevented from contacting each other after bending the composite panel to form the bend.

12. The method of claim 11, wherein the first width is a bend slot width and the second width is a bend allowance width.

13. The method of claim 12, wherein the forming step comprises:

cutting the slot with a tool, wherein the tool is a cutter having a shape corresponding to the bend allowance width and the bend slot width.

14. The method of any one of claims 11 to 13, wherein the sheet comprises a fiber reinforced material.

15. The method of claim 14, wherein the sheet comprises fiberglass.

16. The method of claim 15, wherein the sheet further comprises a decorative sheet.

17. The method of claim 12 or 13, wherein the bend slot width is:

$$BS > BA - 2K(R - T)$$

wherein BS is the bend slot width, BA is the bend allowance width, R is a corner radius, K is $\tan(A/2)$, A is a bend angle, and T is a thickness of the composite panel.

18. The method of claim 12 or 13, wherein the composite panel comprises a filler layer between a first composite layer and a second composite layer.

19. The method of claim 18, wherein the slot is formed in the first composite layer and the filler layer.

20. The method of claim 18 or 19, wherein the bend slot width is configured such that the edges of the slot contact the sheet after bending the composite panel to form the bend.

21. The method of any one of claims 18 to 20, wherein the filler layer is a honeycombed panel.

22. The method of any one of claims 11 to 21, wherein the composite panel with the bend is a part for an aircraft.

23. The method of any one of claims 11 to 22, wherein the sheet comprises at least one of text, a sign, and other graphical indicators.

24. The method of any one of claims 11 to 22, wherein the sheet comprises at least a portion of a light emitting diode display.

25. The method of claim 24, wherein the sheet provides at least one of light and information.

26. The method of any one of claims 18 to 21, wherein the sheet prevents visibility of the majority of the filler layer.

27. The method of claim 19, wherein the first composite layer contacts the sheet after bending the composite panel to form the bend.

28. The method of claim 19, wherein the sheet is held in place without the use of an adhesive or fastener.

29. A method for forming a bend in a composite panel, the method comprising:

forming a slot having a curved flange in the composite panel, in which the composite panel comprises a filler layer between a first composite layer and a second composite layer, the slot having a bend slot width and the curved flange having a bend allowance width larger than the bend slot width, in which forming the slot comprises cutting the slot with a tool, in which the tool is a cutter having a shape corresponding to the bend allowance width and the bend slot width;

inserting a sheet into the curved flange, the sheet comprising cured fiberglass and a decorative material adhered to the cured fiberglass, the decorative material comprising at least one of a desired texture and a desired color; and

bending the composite panel with the slot and the sheet within the curved flange about a longitudinal axis of the slot to form the bend, in which the bend slot width is configured such that edges of the first composite layer

contact the sheet after bending the composite panel to form the bend.

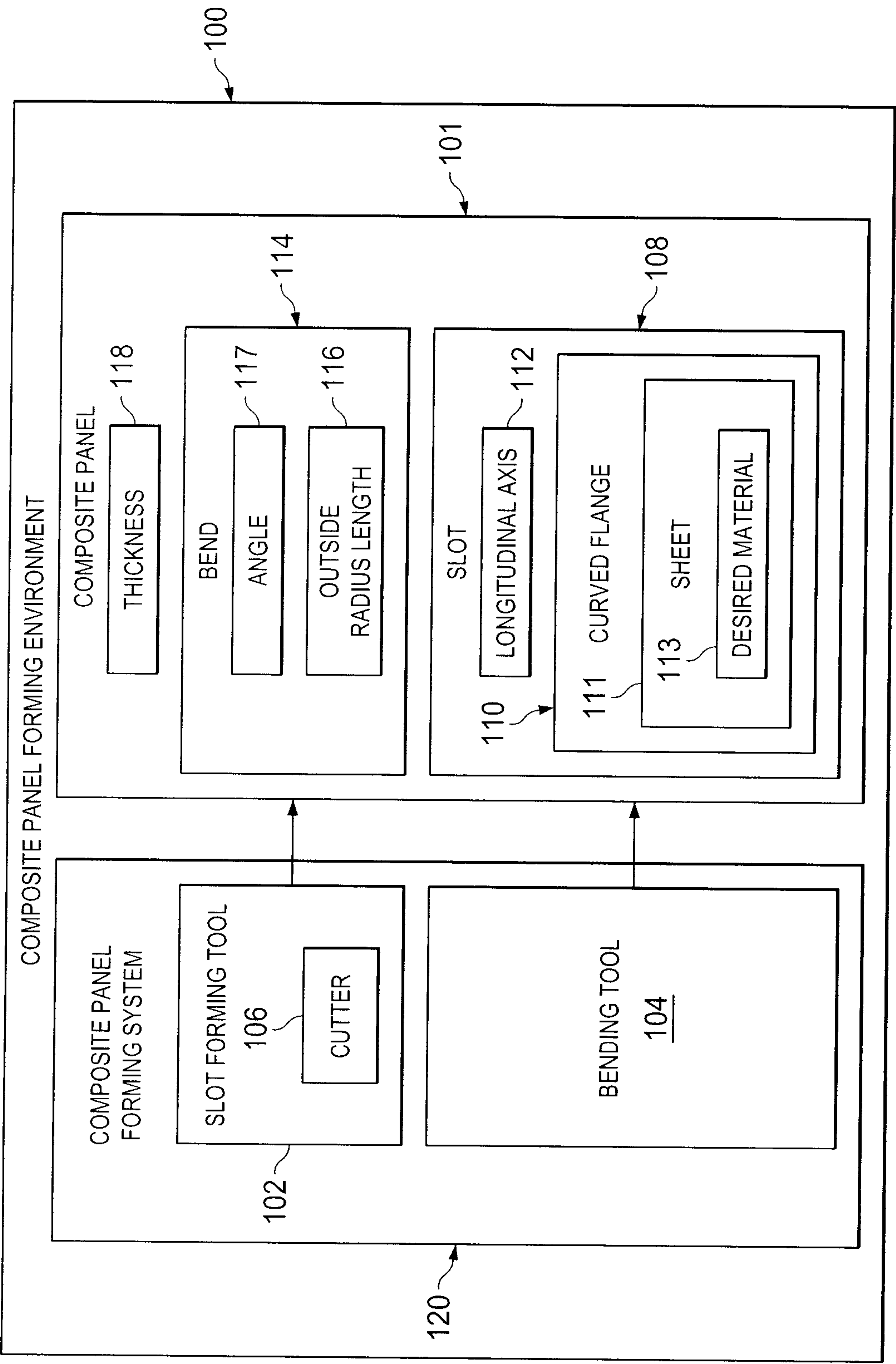

FIG. 1

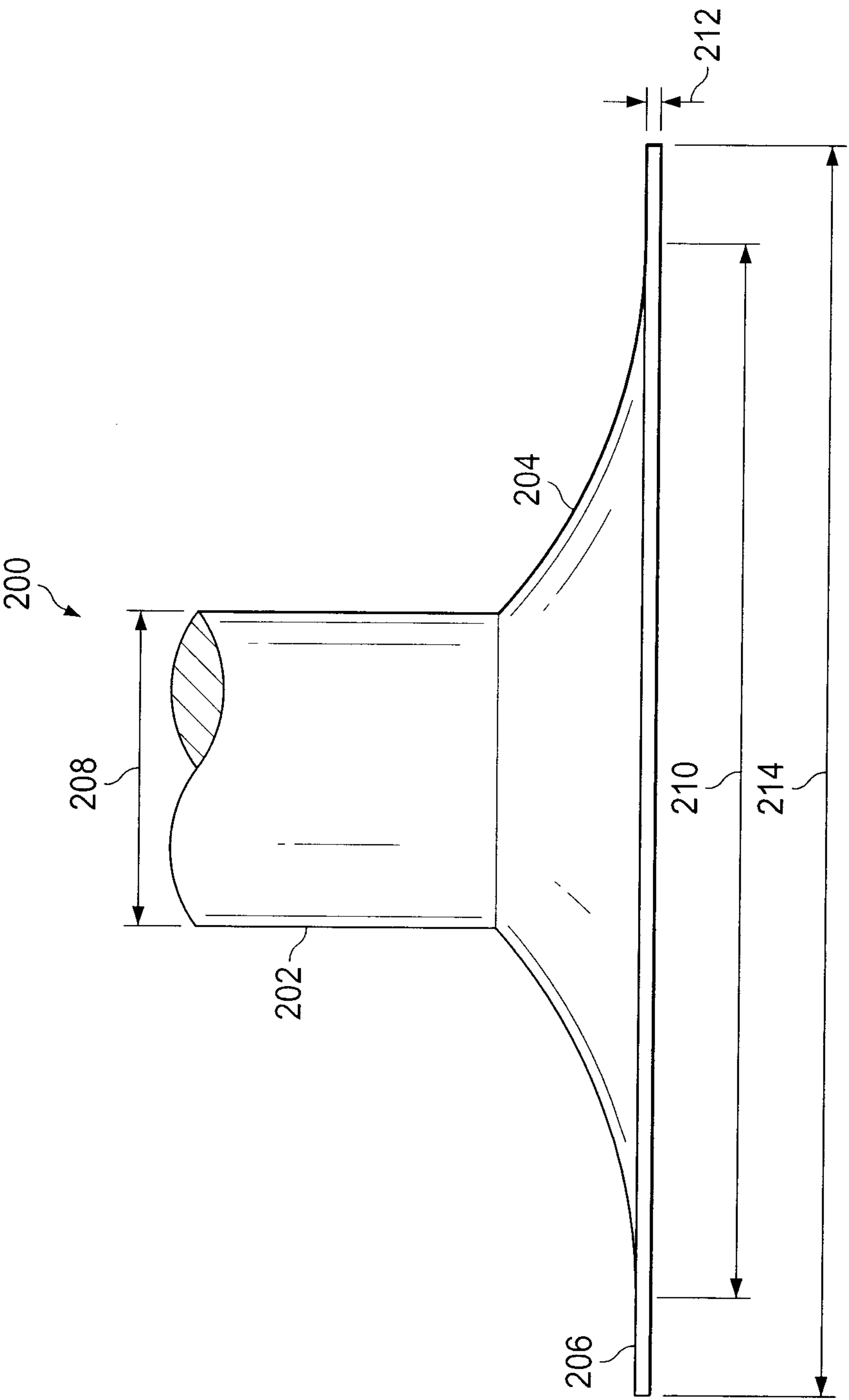
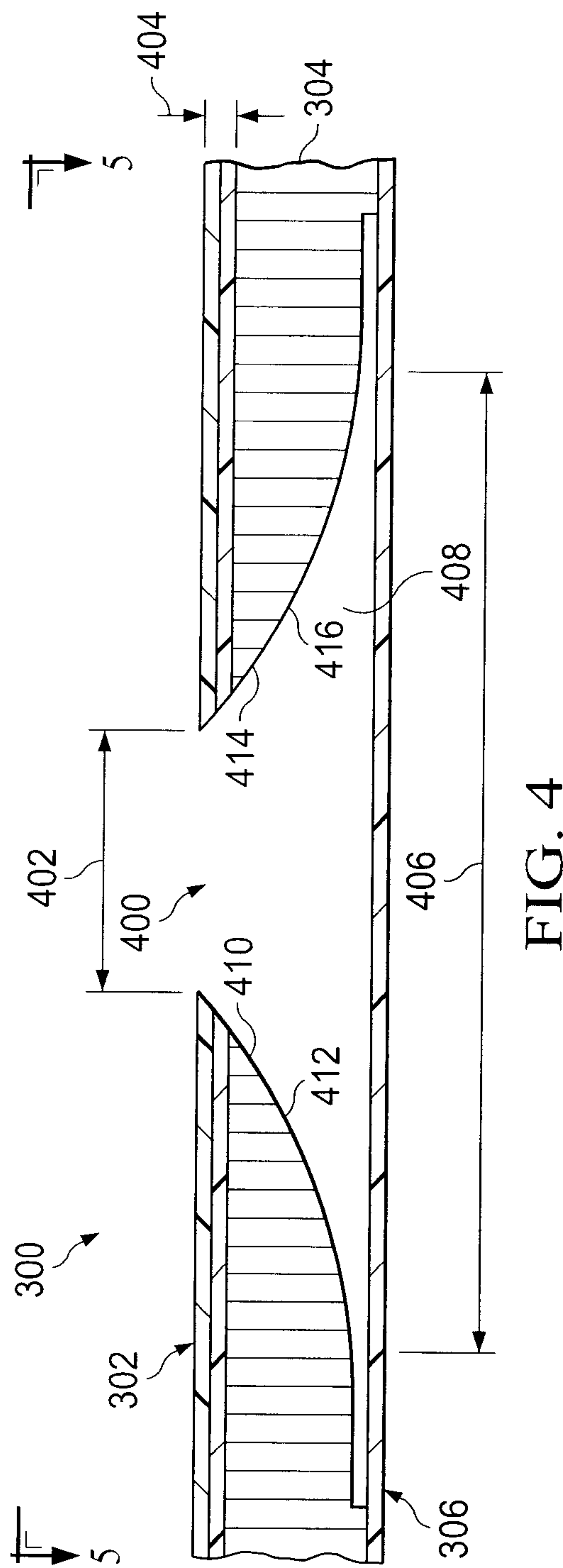
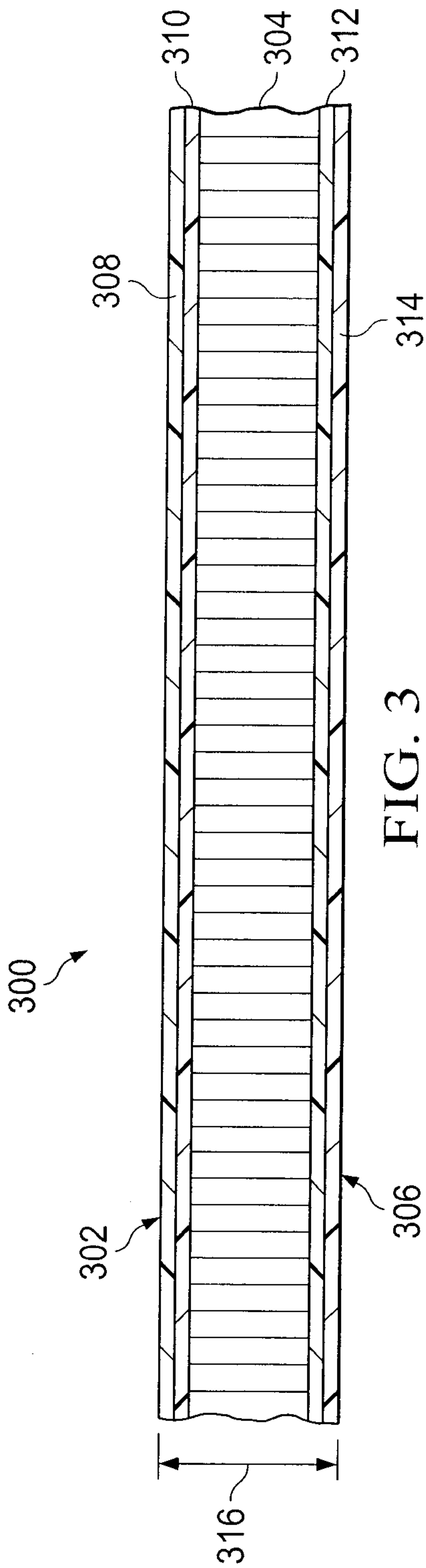
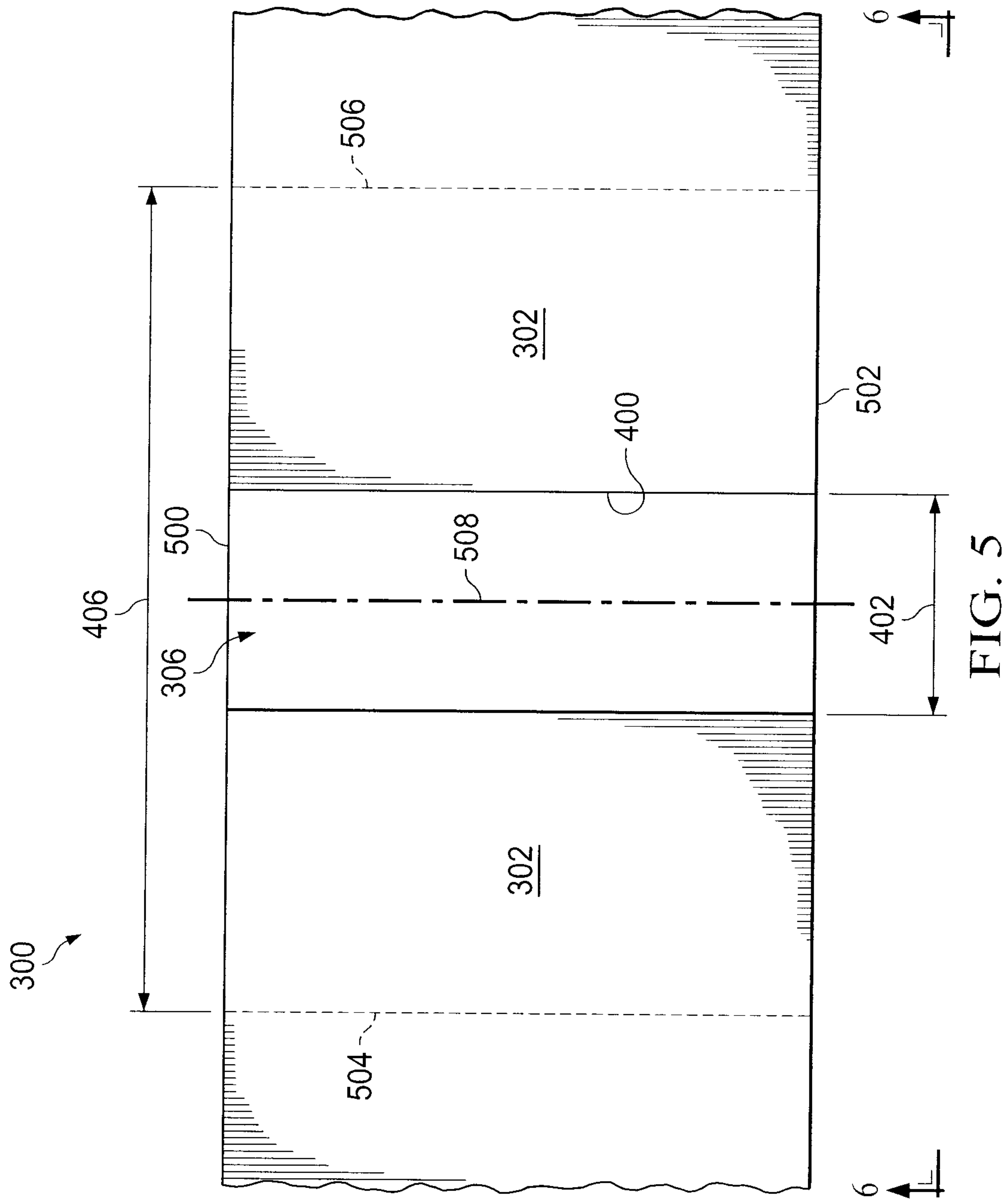

FIG. 2





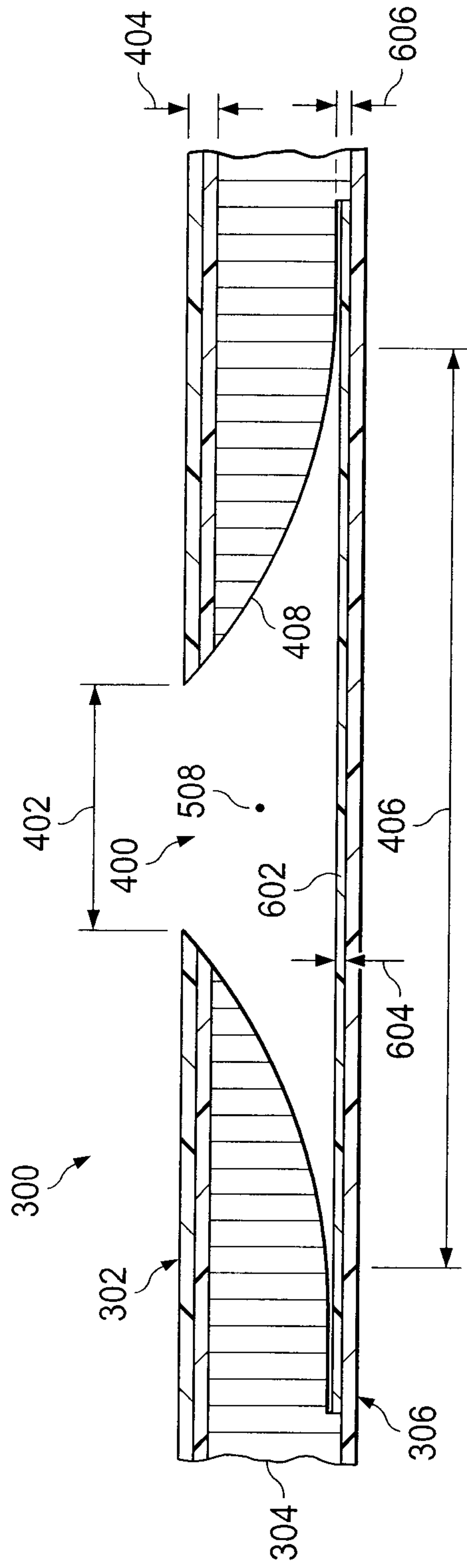

FIG. 6

6/8

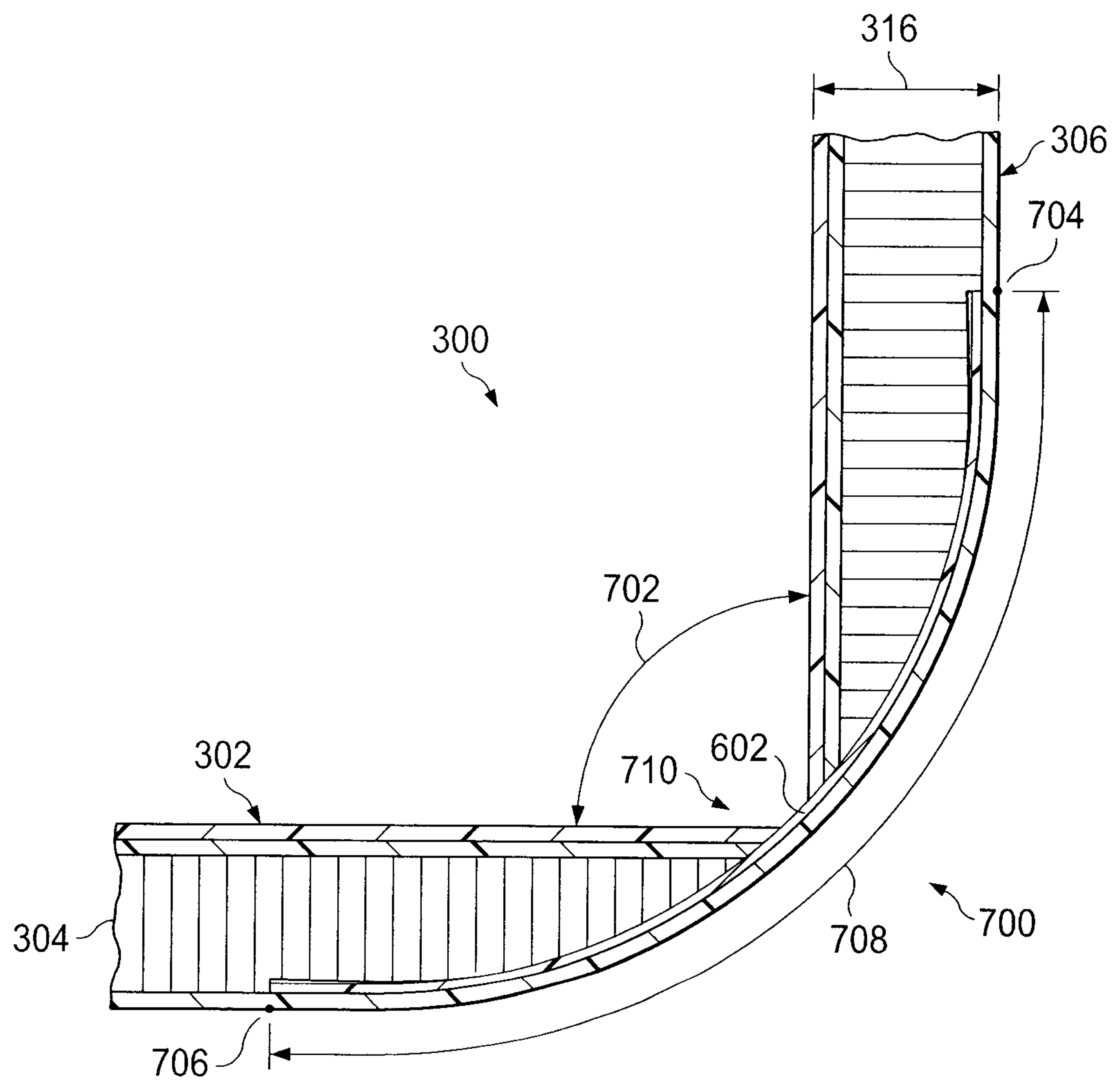

FIG. 7

7/8

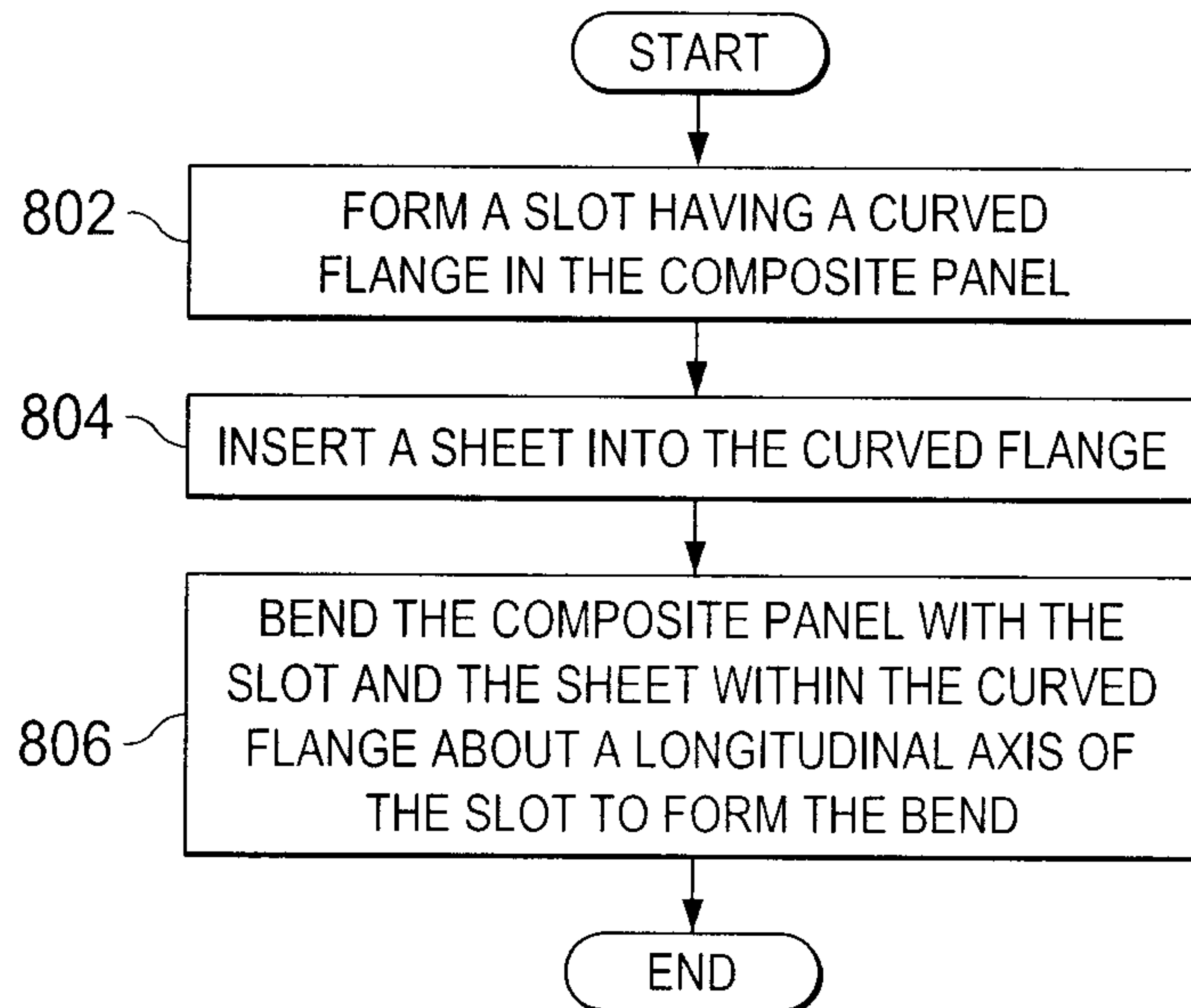

FIG. 8

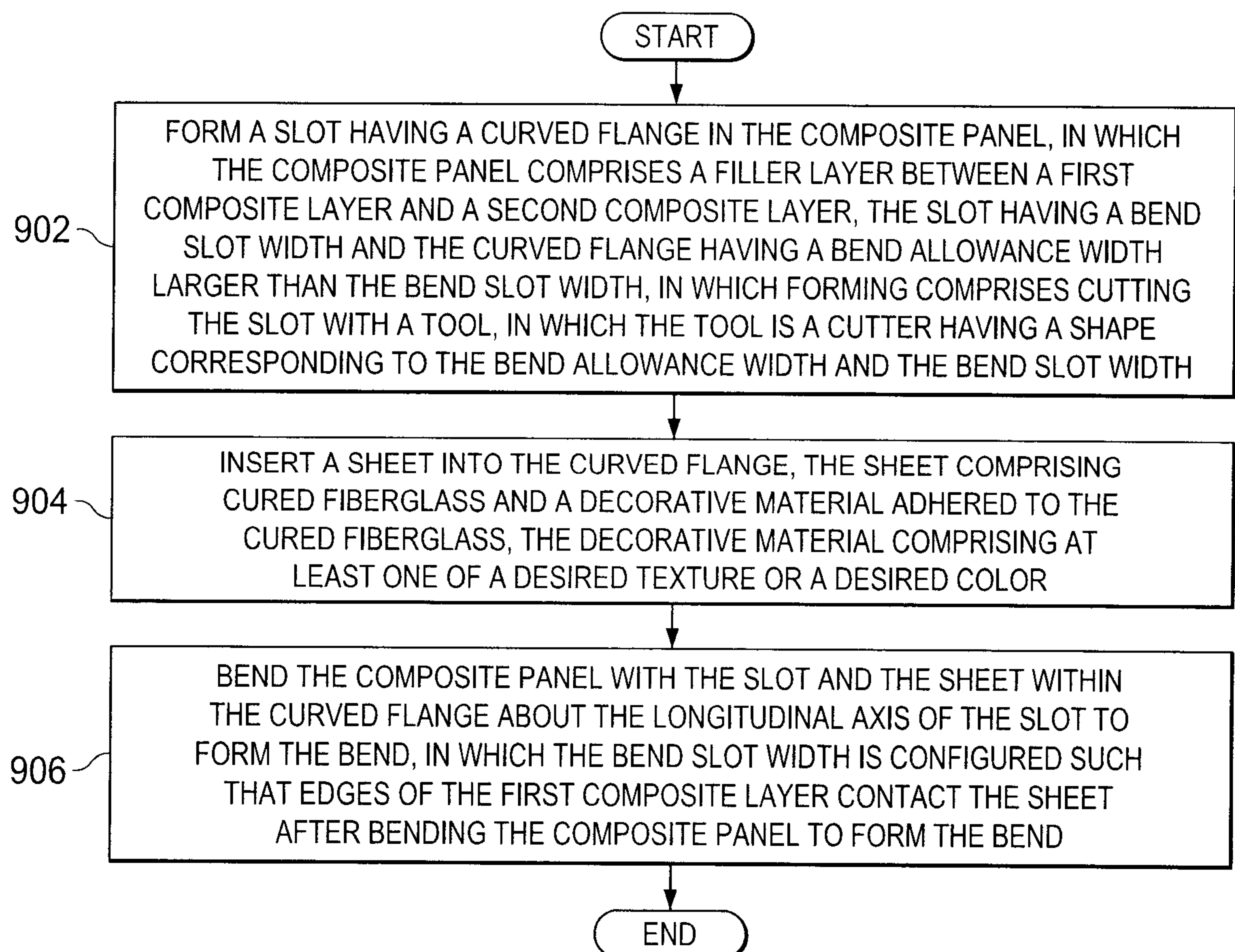

FIG. 9

8/8

