



(51) International Patent Classification:  
*H01L 33/64* (2010.01)

(21) International Application Number:  
PCT/US2009/046218

(22) International Filing Date:  
4 June 2009 (04.06.2009)

(25) Filing Language: English

(26) Publication Language: English

(30) Priority Data:  
61/059,405 6 June 2008 (06.06.2008) US

(71) Applicant (for all designated States except US): **RE-LUME TECHNOLOGIES, INC.** [US/US]; 925 N. Lapeer Road, Suite B, Oxford, MI 48371 (US).

(72) Inventor; and

(75) Inventor/Applicant (for US only): **HOCHSTEIN, Peter, A.** [US/US]; 2966 River Valley Drive, Troy, MI 48098 (US).

(74) Agent: **MILTON, Harold, W.;** DICKINSON WRIGHT PLLC, 38525 Woodward Avenue, Suite 2000, Bloomfield Hills, MI 48304-5092 (US).

(81) Designated States (unless otherwise indicated, for every kind of national protection available): AE, AG, AL, AM, AO, AT, AU, AZ, BA, BB, BG, BH, BR, BW, BY, BZ, CA, CH, CL, CN, CO, CR, CU, CZ, DE, DK, DM, DO, DZ, EC, EE, EG, ES, FI, GB, GD, GE, GH, GM, GT, HN, HR, HU, ID, IL, IN, IS, JP, KE, KG, KM, KN, KP, KR, KZ, LA, LC, LK, LR, LS, LT, LU, LY, MA, MD, ME, MG, MK, MN, MW, MX, MY, MZ, NA, NG, NI, NO, NZ, OM, PG, PH, PL, PT, RO, RS, RU, SC, SD, SE, SG, SK, SL, SM, ST, SV, SY, TJ, TM, TN, TR, TT, TZ, UA, UG, US, UZ, VC, VN, ZA, ZM, ZW.

(84) Designated States (unless otherwise indicated, for every kind of regional protection available): ARIPO (BW, GH, GM, KE, LS, MW, MZ, NA, SD, SL, SZ, TZ, UG, ZM, ZW), Eurasian (AM, AZ, BY, KG, KZ, MD, RU, TJ, TM), European (AT, BE, BG, CH, CY, CZ, DE, DK, EE, ES, FI, FR, GB, GR, HR, HU, IE, IS, IT, LT, LU, LV, MC, MK, MT, NL, NO, PL, PT, RO, SE, SI, SK, TR),

[Continued on next page]

(54) Title: INTEGRAL HEAT SINK AND HOUSING LIGHT EMITTING DIODE ASSEMBLY

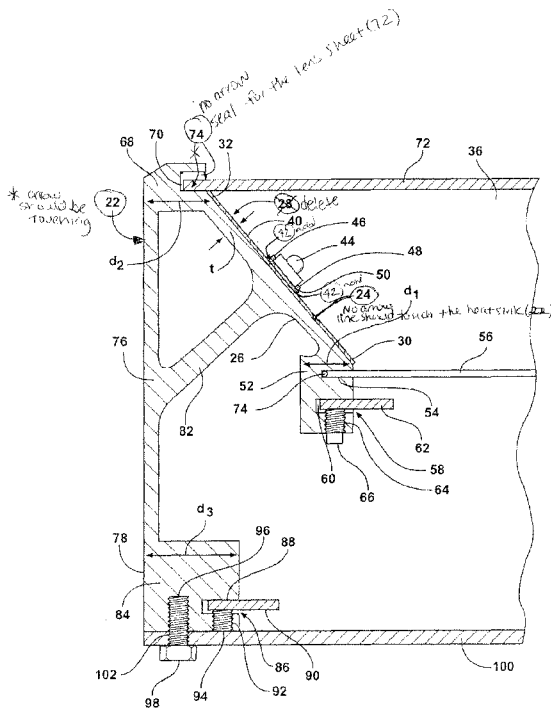

FIG. 2

(57) Abstract: A light assembly (20) for mounting to a planar support includes an extruded heat sink (22) presenting a mounting surface (24) and a heat transfer surface (26) slanted from an upper border (32) to a lower border (30). A panel block (52) depends from the lower border (30), a lens block (68) depends from the upper border (32), a back side (76) extends downwardly from the lens block (60), a truss member (82) interconnects the back side (76) and the heat transfer surface (26), and a mounting block (84) extends from the back side (76). The extruded heat sink (22) is cut into independent elongated sections (28) and light emitting diodes (44) are disposed thereon. The elongated sections (28) are mitered to one another to define a frame. A light directing panel (56) extends from the panel blocks (52) and a lens sheet (72) extends from the lens blocks (68).





OAPI (BF, BJ, CF, CG, CI, CM, GA, GN, GQ, GW, ML,  
MR, NE, SN, TD, TG).

— *before the expiration of the time limit for amending the  
claims and to be republished in the event of receipt of  
amendments (Rule 48.2(h))*

**Published:**

— *with international search report (Art. 21(3))*

**(88) Date of publication of the international search report:**

25 March 2010

**A. CLASSIFICATION OF SUBJECT MATTER*****H01L 33/64(2010.01)i***

According to International Patent Classification (IPC) or to both national classification and IPC

**B. FIELDS SEARCHED**

Minimum documentation searched (classification system followed by classification symbols)

H01L 33/64; H01L 33/48; H01L 33/00; F21V 21/00; F21V 29/00; H05B 33/00

Documentation searched other than minimum documentation to the extent that such documents are included in the fields searched

Korean utility models and applications for utility models

Japanese utility models and applications for utility models

(Chinese Patents and application for patent)

Electronic data base consulted during the international search (name of data base and, where practicable, search terms used)

eKOMPASS(KIPO internal) &amp; Keywords: heat sink, slanted angle, support

**C. DOCUMENTS CONSIDERED TO BE RELEVANT**

Category*	Citation of document, with indication, where appropriate, of the relevant passages	Relevant to claim No.
A	JP 2007-306309 A (RICOH CO., LTD.) 22 November 2007 See abstract and figure 2	1-27
A	US 2006-0012286 A1 (BRIAN D. CULL et al.) 19 January 2006 See abstract and figures 3, 4	1-27
A	US 2007-0285920 A1 (BILL SEABROOK) 13 December 2007 See abstract and figure 1	1-27
A	US 2003-0156416 A1 (JAMES L. STOPA et al.) 21 August 2003 See abstract and figure 1	1-27

 Further documents are listed in the continuation of Box C. See patent family annex.

\* Special categories of cited documents:

"A" document defining the general state of the art which is not considered to be of particular relevance

"E" earlier application or patent but published on or after the international filing date

"L" document which may throw doubts on priority claim(s) or which is cited to establish the publication date of citation or other special reason (as specified)

"O" document referring to an oral disclosure, use, exhibition or other means

"P" document published prior to the international filing date but later than the priority date claimed

"T" later document published after the international filing date or priority date and not in conflict with the application but cited to understand the principle or theory underlying the invention

"X" document of particular relevance; the claimed invention cannot be considered novel or cannot be considered to involve an inventive step when the document is taken alone

"Y" document of particular relevance; the claimed invention cannot be considered to involve an inventive step when the document is combined with one or more other such documents, such combination being obvious to a person skilled in the art

"&amp;" document member of the same patent family

Date of the actual completion of the international search

26 JANUARY 2010 (26.01.2010)

Date of mailing of the international search report

**27 JANUARY 2010 (27.01.2010)**

Name and mailing address of the ISA/KR

Korean Intellectual Property Office  
Government Complex-Daejeon, 139 Seonsa-ro, Seo-gu, Daejeon 302-701, Republic of Korea

Facsimile No. 82-42-472-7140

Authorized officer

PARK, Hye Lyun

Telephone No. 82-42-481-8362



**INTERNATIONAL SEARCH REPORT**

Information on patent family members

International application No.

**PCT/US2009/046218**

Patent document cited in search report	Publication date	Patent family member(s)	Publication date
JP 2007-306309 A	22.11.2007	None	
US 2006-0012286 A1	19.01.2006	JP 2008-507095 A KR 10-2007-0035076 A US 7285903 B2 WO 2006-019967 A2 WO 2006-019967 A3 WO 2006-019967 A3	06.03.2008 29.03.2007 23.10.2007 23.02.2006 18.05.2006 23.02.2006
US 2007-0285920 A1	13.12.2007	CA 2591569-A1 EP 1706666 A1 EP 1706666 A4 WO 2005-059436 A1	30.06.2005 04.10.2006 28.03.2007 30.06.2005
US 2003-0156416 A1	21.08.2003	AU 2002-326585 A1 AU 2002-326585 A1 US 6641284 B2 WO 2003-095894 A1	11.11.2003 09.08.2002 04.11.2003 20.11.2003