



(51) International Patent Classification:  
H04N 19/159 (2014.01)

(21) International Application Number:  
PCT/CN2019/083808

(22) International Filing Date:  
23 April 2019 (23.04.2019)

(25) Filing Language: English

(26) Publication Language: English

(30) Priority Data:  
62/661,661 24 April 2018 (24.04.2018) US  
62/699,015 17 July 2018 (17.07.2018) US

(71) Applicant: **MEDIATEK INC.** [CN/CN]; No. 1, Dusing Rd. 1st, Science-Based Industrial Park, Hsin-Chu, Taiwan 300 (CN).

(72) Inventors:  **TSAI, Chia-Ming**; No. 1, Dusing Rd. 1st, Science-Based Industrial Park, Hsin-Chu, Taiwan 300 (CN).  **HSU, Chih-Wei**; No. 1, Dusing Rd. 1st, Science-Based Industrial Park, Hsin-Chu, Taiwan 300 (CN).  **CHEN, Ching-Yeh**; No. 1, Dusing Rd. 1st, Science-Based Industrial Park, Hsin-Chu, Taiwan 300 (CN).  **CHUANG, Tzu-Der**; No. 1, Dusing Rd. 1st, Science-Based Industrial Park, Hsin-Chu, Taiwan 300 (CN).  **HUANG, Yu-Wen**; No. 1, Dusing

Rd. 1st, Science-Based Industrial Park, Hsin-Chu, Taiwan 300 (CN).

(74) Agent: **BEIJING SANYOU INTELLECTUAL PROPERTY AGENCY LTD.**; 16th Fl., Block A, Corporate Square, No. 35 Jinrong Street, Beijing 100033 (CN).

(81) Designated States (unless otherwise indicated, for every kind of national protection available): AE, AG, AL, AM, AO, AT, AU, AZ, BA, BB, BG, BH, BN, BR, BW, BY, BZ, CA, CH, CL, CN, CO, CR, CU, CZ, DE, DJ, DK, DM, DO, DZ, EC, EE, EG, ES, FI, GB, GD, GE, GH, GM, GT, HN, HR, HU, ID, IL, IN, IR, IS, JO, JP, KE, KG, KH, KN, KP, KR, KW, KZ, LA, LC, LK, LR, LS, LU, LY, MA, MD, ME, MG, MK, MN, MW, MX, MY, MZ, NA, NG, NI, NO, NZ, OM, PA, PE, PG, PH, PL, PT, QA, RO, RS, RU, RW, SA, SC, SD, SE, SG, SK, SL, SM, ST, SV, SY, TH, TJ, TM, TN, TR, TT, TZ, UA, UG, US, UZ, VC, VN, ZA, ZM, ZW.

(84) Designated States (unless otherwise indicated, for every kind of regional protection available): ARIPO (BW, GH, GM, KE, LR, LS, MW, MZ, NA, RW, SD, SL, ST, SZ, TZ, UG, ZM, ZW), Eurasian (AM, AZ, BY, KG, KZ, RU, TJ, TM), European (AL, AT, BE, BG, CH, CY, CZ, DE, DK, EE, ES, FI, FR, GB, GR, HR, HU, IE, IS, IT, LT, LU, LV, MC, MK, MT, NL, NO, PL, PT, RO, RS, SE, SI, SK, SM,

(54) Title: METHOD AND APPARATUS FOR RESTRICTED LINEAR MODEL PARAMETER DERIVATION IN VIDEO CODING

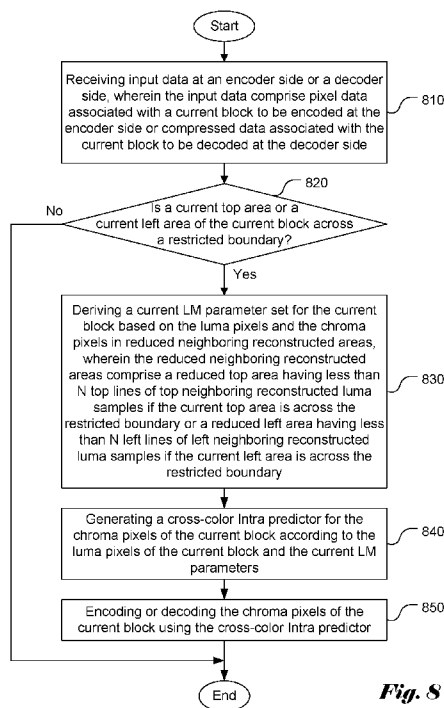

Fig. 8

(57) Abstract: Methods and apparatus for cross-color LM (Linear Mode) Intra prediction are disclosed. According to one method, when a current top area or a current left area of the current block is across a restricted boundary, a current LM parameter set is derived based on reduced neighboring reconstructed areas. The reduced neighboring reconstructed areas comprise a reduced top area having less than N top lines or less than N left lines if the current top area or the current left area is across the restricted boundary. According to another method, if the current top area is across the restricted boundary, expanded left area is used for deriving LM parameter set and if the current left area is across the restricted boundary, expanded top area is used for deriving LM parameter set. A method for multi-LM mode is also disclosed for restricted boundaries.



TR), OAPI (BF, BJ, CF, CG, CI, CM, GA, GN, GQ, GW,  
KM, ML, MR, NE, SN, TD, TG).

**Published:**

— *with international search report (Art. 21(3))*

## METHOD AND APPARATUS FOR RESTRICTED LINEAR MODEL PARAMETER DERIVATION IN VIDEO CODING

### CROSS REFERENCE TO RELATED APPLICATIONS

5 [0001] The present invention claims priority to U.S. Provisional Patent Application, Serial No. 62/661,661, filed on April 24, 2018 and U.S. Provisional Patent Application, Serial No. 62/699,015, filed on July 17, 2018. The U.S. Provisional Patent Applications are hereby incorporated by reference in their entireties.

### FIELD OF THE INVENTION

10 [0002] The present invention relates to video coding. In particular, the present invention relates to coding techniques associated with Intra prediction using linear mode with restricted data.

### BACKGROUND AND RELATED ART

[0003] Motion compensated inter-frame coding has been widely adopted in various coding standards, such as MPEG-1/2/4 and H.261/H.263/H.264/AVC. While motion-compensated inter-frame coding can effectively reduce bitrate for compressed video, Intra coding is required to compress the regions with high motion or scene changes. Besides, Intra coding is also used to process an initial picture or to periodically insert I-pictures or I-blocks for random access or for alleviation of error propagation. Intra prediction exploits the spatial correlation within a picture or within a picture region. In practice, a picture or a picture region is divided into blocks and the Intra prediction is performed on a block basis. Intra prediction for a current block can rely on pixels in neighboring blocks that have been processed. For example, if blocks in a picture or picture region are processed row by row first from left to right and then from top to bottom, neighboring blocks on the top and neighboring blocks on the left of the current block can be used to form Intra prediction for pixels in the current block. While any pixels in the processed neighboring blocks can be used for Intra predictor of pixels in the current block, very often only pixels of the neighboring blocks that are adjacent to the current block boundaries on the top and on the left are used.

[0004] The Intra predictor is usually designed to exploit spatial features in the picture such as smooth area (DC mode), vertical line or edge, horizontal line or edge and diagonal line or edge. Furthermore, spatial correlation often exists between the luminance (luma) and chrominance (chroma) components. Therefore, reconstructed luma pixels can be used to derive the Intra chroma prediction. In the emerging High Efficiency Video Coding (HEVC), a chroma Intra prediction mode based on the reconstructed luminance signal has been considered. This type of chroma Intra prediction is termed as *Linear Model (LM) prediction*. Fig. 1 illustrates the Intra prediction derivation for LM mode. First, the neighboring reconstructed pixels (indicated by circles) of a collocated luma block (i.e., Y block) and the neighboring reconstructed pixels (indicated by circles) of a chroma block (i.e., U or V block) in Fig. 1 are used to derive the linear model parameters between the blocks. The predicted pixels of the chroma block are generated using the parameters and the reconstructed pixels of the luma block. In the parameters derivation, the top reconstructed pixel row adjacent to the top block boundary of the current luma block and the left reconstructed pixel column adjacent to the left block boundary of the current luma block are used. It is noted that the second left reconstructed pixel column from the left boundary is used

instead of the left column immediately adjacent to the left boundary in order to match the sampling locations of the chroma pixels. The specific row and column of the luma block are used in order to match the 4:2:0 sampling format of the chroma components. While Fig. 1 illustrates the example of LM chroma mode for the 4:2:0 sampling format, the LM chroma mode for other chroma sampling format may also derived similarly.

5 [0005] According to the LM prediction mode, the chroma values are predicted from reconstructed luma values of a collocated block. The chroma components may have lower spatial resolution than the luma component. In order to use the luma signal for chroma Intra prediction, the resolution of the luma signal may have to be reduced to match with that of the chroma components. For example, for the 4:2:0 sampling format, the U and V components only have half of the number of samples in vertical and horizontal directions as the luma component. Therefore, 2:1 resolution reduction in vertical and horizontal directions has to be applied to the  
10 reconstructed luma samples. The resolution reduction can be achieved by down-sampling process or sub-sampling process.

[0006] In LM chroma mode, for a to-be-predicted chroma sample  $V$  with its collocated reconstructed luma sample  $V_{col}$ , the linear model to generate LM predictor  $P$  is formulated as follows:

$$15 \quad P = a \cdot V_{col} + b$$

[0007] In the above equation,  $a$  and  $b$  are referred as LM parameters. The LM parameters can be derived from the neighboring reconstructed luma and chroma samples around the current block so that the parameters do not need to be coded in the bitstream. After deriving the LM parameters, chroma predictors can be generated from the collocated reconstructed luma samples in the current block according to the linear model. For example,  
20 if the video format is YUV420, then there are one 8x8 luma block and two 4x4 chroma blocks for each 8x8 coding unit, as shown in Fig. 1. In Fig. 1, each small square corresponds to one pixel in the current coding unit (2Nx2N for luma and NxN for chroma) to be coded. The LM parameters are derived first based on neighboring reconstructed samples of the current coding unit, which are represented as circles in Fig. 1. Due to the YUV420 sampling format, the collocated chroma position is located between two corresponding vertical luma samples. An average value between two corresponding vertical luma samples is used to derive the LM parameters. For neighboring pixels above the top block boundary, the average value is replaced by the closest sample in the vertical direction in order to reduce the line buffer requirement. The neighboring pixels (as shown in circles) of the currently luma (Y) and chroma (U or V) coding units are used to derive the LM parameters for the respective chroma component as shown in Fig. 1. After the LM parameters are derived, the chroma predictors are generated  
25 based on the linear model and the collocated luma reconstructed samples. According to the video format, an average luma value may be used instead of the corresponding luma sample.

[0008] It is desirable to develop improved method that may further improve the performance and/or reduce the buffer requirement of chroma Intra prediction.

35

### **BRIEF SUMMARY OF THE INVENTION**

[0009] Method and apparatus for cross-color Intra prediction based on reconstructed pixels of another color using a linear model (referred as LM mode or LM Intra mode) are disclosed. An LM coded block normally uses neighboring reconstructed areas comprising a top area and a left area of the LM coded block to derive an LM parameter set of the LM coded block associated with a linear model relating luma pixels and chroma pixels

of the LM coded block. The top area of the LM coded block comprises N top lines of top neighboring reconstructed luma samples and the left area of the LM coded block comprises N left lines of left neighboring reconstructed luma samples. N is an integer selected from a range including a value greater than 1. According to one method, when a current top area or a current left area of the current block is across a restricted boundary, a current LM parameter set is derived for the current block based on the luma pixels and the chroma pixels in reduced neighboring reconstructed areas. A cross-color Intra predictor is generated for the chroma pixels of the current block according to the luma pixels of the current block and the current LM parameters and the chroma pixels of the current block are encoded or decoded using the cross-color Intra predictor. The reduced neighboring reconstructed areas comprise a reduced top area having less than N top lines of top neighboring reconstructed luma samples if the current top area is across the restricted boundary or the reduced neighboring reconstructed areas comprise a reduced left area having less than N left lines of left neighboring reconstructed luma samples if the current left area is across the restricted boundary.

[0010] The restricted boundary corresponds to a CTU (coding tree unit) boundary, slice boundary, tile boundary, tile group boundary, or picture boundary. In one example, N is equal to 2 and the reduced top area includes 1 top line if the current top area is across the restricted boundary or the reduced left area includes 1 left line if the current left area is across the restricted boundary.

[0011] In another case, an LM coded block normally uses neighboring reconstructed areas comprising a top area and a left area of the LM coded block to derive an LM parameter set of the LM coded block associated with a linear model relating luma pixels and chroma pixels of the LM coded block. According to another method, when a current top area or a current left area of the current block is across a restricted boundary, a current LM parameter set is derived for the current block based on the luma pixels and the chroma pixels in a modified neighboring reconstructed region. A cross-color Intra predictor is generated for the chroma pixels of the current block according to the luma pixels of the current block and the current LM parameters and the chroma pixels of the current block are encoded or decoded using the cross-color Intra predictor. The modified neighboring reconstructed region comprises only left neighboring reconstructed pixels of the current block if the current top area is across the restricted boundary or only top neighboring reconstructed pixels of the current block if the current left area is across the restricted boundary.

[0012] In one embodiment, said only left neighboring reconstructed pixels of the current block corresponds to an expanded left area having additional left lines than the left area of the current block or said only top neighboring reconstructed pixels of the current block corresponds to an expanded top area having additional top lines than the top area of the current block. In another embodiment, only left neighboring reconstructed pixels of the current block corresponds to the left area of the current block or said only top neighboring reconstructed pixels of the current block corresponds to the top area of the current block. In yet another embodiment, the top area of the current block corresponds to an above area, an above and above-right area, or an above-right area of the current block, and the left area of the current block corresponds to a left area, a left and left-bottom area, or a left-bottom area of the current block.

[0013] In yet another case, cross-color Intra prediction with multi-LM modes based on reconstructed pixels using multi-LM modes is used. The multi-LM modes comprise a Left-only mode using only left neighboring reconstructed pixels of a multi-LM modes coded block, a Top-only mode using only top neighboring

reconstructed pixels of the multi-LM modes coded block, and a Left+Top mode using both the left neighboring reconstructed pixels and the top neighboring reconstructed pixels of the multi-LM modes coded block. According to yet another method, when current left neighboring reconstructed pixels or current top neighboring reconstructed pixels of the current block are across the restricted boundary, a set of reduced multi-LM modes is derived by excluding the Left-Only mode implicitly if the current left neighboring reconstructed pixels of the current block are across the restricted boundary. The set of reduced multi-LM modes is derived by excluding the Top-Only mode implicitly if the current top neighboring reconstructed pixels of the current block are across the restricted boundary.

10

### **BRIEF DESCRIPTION OF THE DRAWINGS**

[0014] Fig. 1 illustrates an example of derivation of chroma Intra prediction for LM mode based on reconstructed luma pixels according to a conventional method for a 4:2:0 sampling format.

15

[0015] Fig. 2A illustrates an example for a luma block and chroma block at the top boundary of a slice, a tile, a tile group, or a picture, where the top neighboring samples are across the restricted boundary (i.e., non-accessible).

[0016] Fig. 2B illustrates another example for a luma block and chroma block at the left boundary of a slice, a tile, a tile group, or a picture, where the left neighboring samples are across a restricted boundary (i.e., non-accessible).

20

[0017] Fig. 3A illustrates an example of deriving the LM parameter set using only left neighboring reconstructed samples of the current block if the top neighboring reconstructed samples are across a restricted boundary (i.e., inaccessible) according to an embodiment of the present invention.

[0018] Fig. 3B illustrates an example of deriving the LM parameter set using only top neighboring reconstructed samples of the current block if the left neighboring reconstructed samples are across a restricted boundary (i.e., inaccessible) according to an embodiment of the present invention.

25

[0019] Fig. 4A illustrates examples of deriving the LM parameter set using more additional neighboring reconstructed samples from only above, above + above-left, or only above-left region for the LM parameter derivation of access restricted LM model.

30

[0020] Fig. 4B illustrates examples of deriving the LM parameter set using more additional neighboring reconstructed samples from only left, left + left-bottom, or only left-bottom region for the LM parameter derivation of access restricted LM model.

[0021] Fig. 5A illustrates an example of Left+Top LM mode for a luma block and a chroma block.

[0022] Fig. 5B illustrates an example of Left LM mode for a luma block and a chroma block.

[0023] Fig. 5C illustrates an example of Top LM mode for a luma block and a chroma block.

35

[0024] Fig. 6A illustrates an example of the first candidate (i.e., the first left line) in the case that two left neighboring reconstructed samples are allowed.

[0025] Fig. 6B illustrates an example of the second candidate (i.e., the second left line) in the case that two left neighboring reconstructed samples are allowed.

[0026] Fig. 6C illustrates an example of the second candidate (i.e., both the first and the second left lines) in the case that two left neighboring reconstructed samples are allowed.

[0027] Fig. 7A illustrates an example of the first candidate (i.e., the first top line) in the case that two top neighboring reconstructed samples are allowed.

[0028] Fig. 7B illustrates an example of the second candidate (i.e., the second top line) in the case that two top neighboring reconstructed samples are allowed.

5 [0029] Fig. 7C illustrates an example of the second candidate (i.e., both the first and the second top lines) in the case that two top neighboring reconstructed samples are allowed.

[0030] Fig. 8 illustrates an exemplary flowchart for LM Intra mode using restricted neighboring reconstructed pixels for deriving the LM parameters according to an embodiment of the present invention.

10 [0031] Fig. 9 illustrates an exemplary flowchart for LM Intra mode using restricted neighboring reconstructed pixels for deriving the LM parameters according to an embodiment of the present invention.

[0032] Fig. 10 illustrates an exemplary flowchart for LM Intra mode using restricted neighboring reconstructed pixels for deriving the LM parameters according to an embodiment of the present invention.

### **DETAILED DESCRIPTION OF THE INVENTION**

15 [0033] The following description is of the best-contemplated mode of carrying out the invention. This description is made for the purpose of illustrating the general principles of the invention and should not be taken in a limiting sense. The scope of the invention is best determined by reference to the appended claims.

[0034] In the linear mode, the chroma predictor uses top and left neighboring reconstructed samples to derive LM parameters between cross-color components, as shown in Fig. 1. However, in some circumstances, 20 the top and/or left neighboring reconstructed samples may not be available. In the present invention, various methods are disclosed to address the issue of unavailable neighboring samples.

#### **[0035] Additional Accessible Neighboring Reconstructed Samples for LM Parameter Derivation**

[0036] In some cases, especially at slice or picture boundary, only top or left neighboring samples are accessible in LM parameter derivation. For example, Fig. 2A illustrates an example for a luma block 210 and chroma block 220 at the top boundary of a slice or a picture, where the top neighboring samples are across the 25 restricted boundary (i.e., inaccessible). Fig. 2B illustrates another example for a luma block 230 and chroma block 240 at the left boundary of a slice or a picture, where the left neighboring samples are across a restricted boundary (i.e., inaccessible). The inaccessible neighboring samples may induce an issue that the derived LM parameters are not accurate enough to characterize the relations between cross-color components. Therefore, 30 according to one method of the present invention, when left or top neighboring reconstructed samples are not accessible for the current block, additional neighboring reconstructed samples from the accessible above-side or accessible left-side of the current block are used in LM parameter derivation. In some embodiments, if at least some of left neighboring reconstructed samples are not accessible for the current block, the left neighboring reconstructed samples are determined to be not accessible for the current block. In some embodiments, if at least 35 some of top neighboring reconstructed samples are not accessible for the current block, the top neighboring reconstructed samples are determined to be not accessible for the current block. The restricted boundary mentioned in this invention can be a CTU boundary, slice boundary, tile boundary, tile group boundary, picture boundary, or any other boundary that causes the limitation or shortage to reference the neighboring reconstructed samples (i.e., if the limitation or shortage to the neighboring reconstructed samples occurs, the neighboring

samples are determined to be across a restricted boundary where the limitation or shortage occurs).

[0037] In one embodiment, if one line of top and left neighboring reconstructed samples are normally used in LM parameter derivation and only top neighboring reconstructed samples are across a restricted boundary (i.e., inaccessible) for the current block, then two lines of left neighboring reconstructed samples are used in the LM parameter derivation, as shown in Fig. 3A. In still another embodiment, if only the top neighboring reconstructed samples are across restricted boundary, then only two or more lines of left neighboring reconstructed samples are used in the LM parameter derivation.

[0038] In another embodiment, if one line of top and left neighboring reconstructed samples are normally used in the LM parameter derivation, and only left neighboring reconstructed samples are across a restricted boundary, then two lines of top neighboring reconstructed samples are used in the LM parameter derivation, as shown in Fig. 3B. In still another embodiment, if only the left neighboring reconstructed samples are across restricted boundary, then only two or more lines of top neighboring reconstructed samples are used in the LM parameter derivation.

[0039] In still another embodiment, if  $K$  lines of top and left neighboring reconstructed samples are normally used in the LM parameter derivation and only top neighboring reconstructed samples are accessible for the current block, then  $(K + L)$  lines of top neighboring reconstructed samples are used in the LM parameter derivation, where  $K$  and  $L$  are equal to or larger than 1.

[0040] In still another embodiment, if  $K$  lines of top and left neighboring reconstructed samples are normally used in the LM parameter derivation and only left neighboring reconstructed samples are accessible for current block, then  $(K + L)$  lines of left neighboring reconstructed samples are used in the LM parameter derivation, where  $K$  and  $L$  are equal to or larger than 1.

[0041] In another embodiment, if  $N$  lines of top and left neighboring reconstructed luma samples are used in LM parameter derivation, and the top neighboring reconstructed samples are across a restricted boundary, then  $k$  lines of top neighboring luma reconstructed samples are used in LM parameter derivation, where  $N > k \geq 0$ .

[0042] In still another embodiment, if  $N$  lines of top and left neighboring reconstructed luma samples are used in LM parameter derivation, and the left neighboring reconstructed samples are across a restricted boundary, then  $k$  lines of left neighboring luma reconstructed samples are used in the LM parameter derivation, where  $N > k \geq 0$ .

[0043] In still another embodiment, if the top or left neighboring reconstructed samples are across a restricted boundary, then the top or left neighboring reconstructed samples are from the unfiltered reconstructed sample buffer of loop filtering.

[0044] In still another embodiment, if any of neighboring reconstructed samples used in the LM parameter derivation are across a restricted boundary, then the LM chroma mode is implicitly or explicitly not used.

[0045] Furthermore, if top and left neighboring reconstructed samples are normally used in the LM parameter derivation, and only top neighboring reconstructed samples are accessible for the current block, then additional top neighboring reconstructed samples are used in the LM parameter derivation. The additional top neighboring reconstructed samples can be from only above (410), above + above-right (420), or only above-right regions (430) of the current block, as located in the dots-filled regions in Fig. 4A.

[0046] Furthermore, if top and left neighboring reconstructed samples are normally used in LM parameter

derivation, and only left neighboring reconstructed samples are accessible for current block, then more left neighboring reconstructed samples are used in LM parameter derivation. The additional left neighboring reconstructed samples can be from only left (440), left + left-bottom (450), or only left-bottom regions (460) of the current block, as located in the dots-filled regions in Fig. 4B.

5 [0047] In the above examples, the YUV420 color sub-sampling format has been used to illustrate the LM parameter derivation process. Nevertheless, the present invention is not restricted to the YUV420 color sub-sampling format. The present invention may also be applied to other color sub-sampling formats such as YUV444 and YUV422.

#### 10 [0048] **Neighboring Reconstructed Samples Selection for LM Parameter Derivation in Multi-LM Chroma Mode**

[0049] Multi-LM chroma mode includes Left-Only, Top-Only, Left+Top, and other LM-based chroma modes, where Left-Only or Top-Only LM mode uses only left or top neighboring reconstructed samples in the LM parameter derivation, and Left+Top LM mode uses both left and top neighboring reconstructed samples in the LM parameter derivation. Fig. 5A illustrates an example of Left+Top LM mode for a luma block 510 and a chroma block 520. Fig. 5B illustrates an example of Left LM mode for a luma block 530 and a chroma block 15 540. Fig. 5C illustrates an example of Top LM mode for a luma block 550 and a chroma block 560. If left neighboring reconstructed samples are across a restricted boundary (i.e., in accessible) for the current block, then Left-Only LM mode is implicitly not used in chroma mode decision. The boundary may correspond to a CTU, slice, tile, tile group, or picture boundary. If top neighboring reconstructed samples are across a restricted 20 boundary (i.e., inaccessible) for current block, then Top-Only LM mode is implicitly not used in chroma mode decision. In some embodiments, if at least some of left neighboring reconstructed samples are not accessible for the current block, the left neighboring reconstructed samples are determined to be not accessible for the current block. In some embodiments, if at least some of top neighboring reconstructed samples are not accessible for the current block, the top neighboring reconstructed samples are determined to be not accessible for the current 25 block.

[0050] In one embodiment, when left or top neighboring reconstructed samples are not accessible for the current block, then both Left-Only and Top-Only LM modes are not used in chroma mode decision. In this case, Left+TopLM mode implicitly uses two lines of left neighboring reconstructed samples in the LM parameter derivation if top neighboring reconstructed samples are not accessible, and two lines of top neighboring 30 reconstructed samples are used in the LM parameter derivation if left neighboring reconstructed samples are not accessible.

[0051] In another embodiment, if left neighboring reconstructed samples are not accessible or available for the current block, then Left-Only LM mode is implicitly not used in Multi-LM chroma mode decision, and no indicator is used to indicate whether Left-Only LM mode is used or not.

35 [0052] In one embodiment, when left neighboring reconstructed samples cross a restricted boundary, then both Left-Only and Top-Only LM modes are not used in chroma mode decision. In addition, Left+TopLM mode implicitly uses more than one lines of top neighboring reconstructed samples in the LM parameter derivation.

[0053] In another embodiment, when top neighboring reconstructed samples cross a restricted boundary, then both Left-Only and Top-Only LM modes are not used in chroma mode decision. In addition, Left+TopLM

mode implicitly uses more than one lines of left neighboring reconstructed samples in the LM parameter derivation.

[0054] In still another embodiment, if left neighboring reconstructed samples cross a restricted boundary, then Left-Only LM mode is implicitly not used in Multi-LM chroma mode decision, and no indicator is used to indicate whether Left-Only LM mode is used or not.

[0055] In still another embodiment, if top neighboring reconstructed samples are across a restricted boundary (i.e., inaccessible)for the current block, then Top-Only LM mode is implicitly not used in Multi-LM chroma mode decision, and no indicator is used to indicate whether Top-Only LM mode is used or not.

[0056] In still another embodiment, when left or top neighboring reconstructed samples are across a restricted boundary (i.e., inaccessible)for the current block, then both Left-Only and Top-Only LM modes are implicitly not used in Multi-LM chroma mode decision, and no indicator is used to indicate whether Left-Only or Top-Only modes is used or not.

[0057] In still another embodiment, when left neighboring reconstructed samples are across a restricted boundary (i.e., inaccessible)for the current block, then Left-Only LM mode is not used in chroma mode decision. Besides, Top-Only LM mode uses additional top neighboring reconstructed samples than Left+TopLM mode in LM parameter derivation.

[0058] In still another embodiment, when top neighboring reconstructed samples are across a restricted boundary (i.e., inaccessible)for the current block, then Top-Only LM mode is not used in chroma mode decision. Besides, Left-Only LM mode uses additional left neighboring reconstructed samples than Left+TopLM mode in the LM parameter derivation.

[0059] Any of the foregoing proposed methods can be implemented in encoders and/or decoders. For example, any of the proposed methods can be implemented in an Inter/Intra/Prediction module of an encoder, and/or an Inter/Intra/Prediction module of a decoder. Alternatively, any of the proposed methods can be implemented as a circuit coupled to the Inter/Intra/Prediction module of the encoder and/or the Inter/Intra/Prediction module of the decoder, so as to provide the information needed by the Inter/Intra/Prediction module.

[0060] Again, in the above examples, the YUV420 color sub-sampling format has been used to illustrate the LM parameter derivation process. Nevertheless, the present invention is not restricted to the YUV420 color sub-sampling format. The present invention may also be applied to other color sub-sampling formats such as YUV444 and YUV422.

[0061] **Boundary Restrictions for LM parameter derivation when multiple reference lines are allowed**

[0062] When two or more lines of top and left neighboring reconstructed samples are allowed to be used for deriving LM parameters between cross-color components, and if the above side or left side of the current block is across a restricted boundary (e.g., CTU, slice, tile, tile group, or picture boundary), the lines of neighboring reconstructed samples used for linear model derivation should be constrained. In some embodiments, if at least some of left neighboring reconstructed samples are not accessible for the current block, the left neighboring reconstructed samples are determined to be not accessible for the current block. In some embodiments, if at least some of top neighboring reconstructed samples are not accessible for the current block,

the top neighboring reconstructed samples are determined to be not accessible for the current block.

[0063] In one embodiment, if the top neighboring reconstructed samples are across a restricted boundary (i.e., inaccessible), then all the left neighboring reconstructed samples are used in LM parameter derivation.

5 [0064] In another embodiment, if the top neighboring reconstructed samples are across a restricted boundary (i.e., inaccessible), then all the top neighboring reconstructed samples are implicitly not used in the LM parameter derivation.

[0065] In still another embodiment, if  $N$  lines of top and left neighboring reconstructed luma samples are used in the LM parameter derivation, and the top neighboring reconstructed samples are across restricted boundary (i.e., not accessible or not available), then  $k$  lines of top neighboring luma reconstructed samples are  
10 jointly used in the LM parameter derivation, where  $N > k \geq 0$ .

[0066] In still another embodiment, if  $N$  lines of top and left neighboring reconstructed chroma samples are used in the LM parameter derivation, and the top neighboring reconstructed samples are across a restricted boundary (i.e., inaccessible), then  $k$  lines of top neighboring chroma reconstructed samples are jointly used in the LM parameter derivation, where  $N > k \geq 0$ .

15 [0067] In still another embodiment, if the top neighboring reconstructed samples are across a restricted boundary (i.e., inaccessible), then a syntax is used to indicate which left line samples or all left line samples are used in the LM parameter derivation. For example, if two left neighboring reconstructed line samples are allowed, a syntax is used to indicate the selection of left line sample candidates, as shown in Fig. 6A for the first candidate (610 and 620), Fig. 6B for the second candidate (630 and 640), and Fig. 6C for the third candidate (650  
20 and 660).

[0068] In still another embodiment, if the left neighboring reconstructed samples are across a restricted boundary (i.e., inaccessible), then all the top neighboring reconstructed samples are used in the LM parameter derivation.

[0069] In still another embodiment, if the left neighboring reconstructed samples are across restricted  
25 boundary (i.e., inaccessible), then all the left neighboring reconstructed samples are implicitly not used in the LM parameter derivation.

[0070] In still another embodiment, if  $N$  lines of top and left neighboring reconstructed luma samples are used in the LM parameter derivation, and the left neighboring reconstructed samples are across a restricted boundary (i.e., inaccessible), then  $k$  lines of left neighboring luma reconstructed samples are jointly used in the  
30 LM parameter derivation, where  $N > k \geq 0$ .

[0071] In still another embodiment, if  $N$  lines of top and left neighboring reconstructed chroma samples are used in the LM parameter derivation, and the left neighboring reconstructed samples are across a restricted boundary (i.e., inaccessible), then  $k$  lines of left neighboring chroma reconstructed samples are jointly used in the LM parameter derivation, where  $N > k \geq 0$ .

35 [0072] In still another embodiment, if the left neighboring reconstructed samples are across a restricted boundary (i.e., inaccessible), then a syntax is used to indicate which top line samples or all top line samples are used in the LM parameter derivation. For example, if two top neighboring reconstructed line samples are allowed, a syntax is used to indicate the selection of top line sample candidates, as shown in Fig. 7A for the first candidate (710 and 720), Fig. 7B for the second candidate (730 and 740), and Fig. 7C for the third candidate (750

and 760).

[0073] Note that, the top neighboring reconstructed samples mentioned in this invention can from the above 410, above-right 430, and above + above-right 420, as indicated by the dots-filled regions in 4A. The left neighboring reconstructed samples can be from the left 440, left-bottom 460, and left + left-bottom 450, as indicated by the dots-filled regions in 4B.

[0074] In the above examples, the YUV420 color sub-sampling format has been used to illustrate the LM parameter derivation process. Nevertheless, the present invention is not restricted to the YUV420 color sub-sampling format. The present invention may also be applied to other color sub-sampling formats such as YUV444 and YUV422.

[0075] Fig. 8 illustrates an exemplary flowchart for LM Intra mode using restricted neighboring reconstructed pixels for deriving the LM parameters according to an embodiment of the present invention. In a normal LM mode, an LM coded block uses neighboring reconstructed areas comprising a top area and a left area of the LM coded block to derive an LM parameter set of the LM coded block, which is associated with a linear model relating luma pixels and chroma pixels of the LM coded block. The top area of the LM coded block comprises N top lines of top neighboring reconstructed luma samples and the left area of the LM coded block comprises N left lines of left neighboring reconstructed luma samples, and N is an integer greater than 1. The steps shown in the flowchart may be implemented as program codes executable on one or more processors (e.g., one or more CPUs) at an encoder side or decoder side. The steps shown in the flowchart may also be implemented based hardware such as one or more electronic devices or processors arranged to perform the steps in the flowchart. According to this method, input data is received at an encoder side or a decoder side in step 810, where the input data comprise pixel data associated with a current block to be encoded at the encoder side or compressed data associated with the current block to be decoded at the decoder side. Whether a current top area or a current left area of the current block is across a restricted boundary is checked in step 820. If the current top area or the current left area of the current block is across a restricted boundary (i.e., the “yes” path from step 820), then steps 830 through 850 are performed. Otherwise (i.e., the “no” path from step 820), steps 830 through 850 are skipped. In step 830, a current LM parameter set is derived for the current block based on the luma pixels and the chroma pixels in reduced neighboring reconstructed areas. The reduced neighboring reconstructed areas comprise a reduced top area having less than N top lines of top neighboring reconstructed luma samples if the current top area is across the restricted boundary or a reduced left area having less than N left lines of left neighboring reconstructed luma samples if the current left area is across the restricted boundary. In step 840, a cross-color Intra predictor is generated for the chroma pixels of the current block according to the luma pixels of the current block and the current LM parameters. In step 850, the chroma pixels of the current block are encoded or decoded using the cross-color Intra predictor.

[0076] Fig. 9 illustrates an exemplary flowchart for LM Intra mode using restricted neighboring reconstructed pixels for deriving the LM parameters according to an embodiment of the present invention. In a normal LM mode, an LM coded block normally uses neighboring reconstructed areas comprising a top area and a left area of the LM coded block to derive an LM parameter set of the LM coded block associated with a linear model relating luma pixels and chroma pixels of the LM coded block. According to this method, input data is received at an encoder side or a decoder side in step 910, where the input data comprise pixel data associated

with a current block to be encoded at the encoder side or compressed data associated with the current block to be decoded at the decoder side. Whether a current top area or a current left area of the current block is across a restricted boundary is checked in step 920. If the current top area or the current left area of the current block is across a restricted boundary (i.e., the “yes” path from step 920), then steps 930 through 950 are performed.

5 Otherwise (i.e., the “no” path from step 920), steps 930 through 950 are skipped. In step 930, a current LM parameter set is derived for the current block based on the luma pixels and the chroma pixels in a modified neighboring reconstructed region. The modified neighboring reconstructed region comprises only left neighboring reconstructed pixels of the current block if the current top area is across the restricted boundary or only top neighboring reconstructed pixels of the current block if the current left area is across the restricted  
10 boundary. In step 940, a cross-color Intra predictor is generated for the chroma pixels of the current block according to the luma pixels of the current block and the current LM parameters. In step 950, the chroma pixels of the current block are encoded or decoded using the cross-color Intra predictor.

[0077] Fig. 10 illustrates an exemplary flowchart for LM Intra mode using restricted neighboring reconstructed pixels for deriving the LM parameters according to an embodiment of the present invention. In a  
15 normal multi-LM mode, the multi-LM modes comprise a Left-only mode using only left neighboring reconstructed pixels of a multi-LM modes coded block, a Top-only mode using only top neighboring reconstructed pixels of the multi-LM modes coded block, and a Left+Top mode using both the left neighboring reconstructed pixels and the top neighboring reconstructed pixels of the multi-LM modes coded block. According to this method, input data is received at an encoder side or a decoder side in step 1010, where the input  
20 data comprise pixel data associated with a current block to be encoded at the encoder side or compressed data associated with the current block to be decoded at the decoder side. Whether current left neighboring reconstructed pixels or current top neighboring reconstructed pixels of the current block are across a restricted boundary is checked in step 1020. If the current left neighboring reconstructed pixels or current top neighboring reconstructed pixels of the current block are across a restricted boundary (i.e., the “yes” path from step 1020),  
25 then steps 1030 through 1040 are performed. Otherwise (i.e., the “no” path from step 1020), steps 1030 through 1040 are skipped. In step 1030, a set of reduced multi-LM modes is derived by excluding the Left-Only mode if the current left neighboring reconstructed pixels of the current block are across the restricted boundary or excluding the Top-Only mode if the current top neighboring reconstructed pixels of the current block are across the restricted boundary. In step 1040, the chroma pixels of the current block are encoded or decoded using the set  
30 of reduced multi-LM modes.

[0078] The flowcharts shown above are intended to illustrate examples of improved LM chroma mode for a video encoder and a decoder incorporating embodiments of the present invention. A person skilled in the art may modify each step, re-arranges the steps, split a step, or combine the steps to practice the present invention without departing from the spirit of the present invention.

35 [0079] The above description is presented to enable a person of ordinary skill in the art to practice the present invention as provided in the context of a particular application and its requirement. Various modifications to the described embodiments will be apparent to those with skill in the art, and the general principles defined herein may be applied to other embodiments. Therefore, the present invention is not intended to be limited to the particular embodiments shown and described, but is to be accorded the widest scope

consistent with the principles and novel features herein disclosed. In the above detailed description, various specific details are illustrated in order to provide a thorough understanding of the present invention. Nevertheless, it will be understood by those skilled in the art that the present invention may be practiced.

[0080] Embodiment of the present invention as described above may be implemented in various hardware, software codes, or a combination of both. For example, an embodiment of the present invention can be a circuit integrated into a video compression chip or program code integrated into video compression software to perform the processing described herein. An embodiment of the present invention may also be program code to be executed on a Digital Signal Processor (DSP) to perform the processing described herein. The invention may also involve a number of functions to be performed by a computer processor, a digital signal processor, a microprocessor, or field programmable gate array (FPGA). These processors can be configured to perform particular tasks according to the invention, by executing machine-readable software code or firmware code that defines the particular methods embodied by the invention. The software code or firmware code may be developed in different programming languages and different formats or styles. The software code may also be compiled for different target platforms. However, different code formats, styles and languages of software codes and other means of configuring code to perform the tasks in accordance with the invention will not depart from the spirit and scope of the invention.

[0081] The invention may be embodied in other specific forms without departing from its spirit or essential characteristics. The described examples are to be considered in all respects only as illustrative and not restrictive. The scope of the invention is therefore, indicated by the appended claims rather than by the foregoing description. All changes which come within the meaning and range of equivalency of the claims are to be embraced within their scope.

### CLAIMS

1. A method of cross-color Intra prediction based on reconstructed pixels, wherein an LM coded block normally uses neighboring reconstructed areas comprising a top area and a left area of the LM coded block to derive an LM parameter set of the LM coded block associated with a linear model relating luma pixels and chroma pixels of the LM coded block, and the top area of the LM coded block comprises N top lines of top neighboring reconstructed luma samples and the left area of the LM coded block comprises N left lines of left neighboring reconstructed luma samples, and N is an integer selected from a range including a value greater than 1, the method comprising:

receiving input data at an encoder side or a decoder side, wherein the input data comprise pixel data associated with a current block to be encoded at the encoder side or compressed data associated with the current block to be decoded at the decoder side;

when a current top area or a current left area of the current block is across a restricted boundary;

deriving a current LM parameter set for the current block based on the luma pixels and the chroma pixels in reduced neighboring reconstructed areas, wherein the reduced neighboring reconstructed areas comprise a reduced top area having less than N top lines of top neighboring reconstructed luma samples if the current top area is across the restricted boundary or a reduced left area having less than N left lines of left neighboring reconstructed luma samples if the current left area is across the restricted boundary;

generating a cross-color Intra predictor for the chroma pixels of the current block according to the luma pixels of the current block and the current LM parameters; and

encoding or decoding the chroma pixels of the current block using the cross-color Intra predictor.

2. The method of Claim 1, wherein the restricted boundary corresponds to a CTU (coding tree unit) boundary, slice boundary, tile boundary, tile group boundary, or picture boundary.

3. The method of Claim 1, wherein N is equal to 2 and the reduced top area includes 1 top line if the current top area is across the restricted boundary or the reduced left area includes 1 left line if the current left area is across the restricted boundary.

4. The method of Claim 1, wherein reconstructed samples in the reduced top area or the reduced left area correspond to unfiltered reconstructed samples without loop filtering.

5. The method of Claim 1, wherein deriving a current LM parameter set for the current block based on the luma pixels and the chroma pixels in reduced neighboring reconstructed areas, wherein the reduced neighboring reconstructed areas comprise a reduced top area having less than N top lines of top neighboring reconstructed luma samples if the current top area is across the restricted boundary or a reduced left area having less than N left lines of left neighboring reconstructed luma samples if the current left area is across the restricted boundary.

6. An apparatus for cross-color Intra prediction based on reconstructed pixels in a video encoder or decoder, wherein an LM coded block normally uses neighboring reconstructed areas comprising a top area and a left area of the LM coded block to derive an LM parameter set of the LM coded block associated with a linear model relating luma pixels and chroma pixels of the LM coded block, and the top area of the LM coded block comprises N top lines of top neighboring reconstructed luma samples and the left area of the LM coded block comprises N left lines of left neighboring reconstructed luma samples, and N is an integer selected from a range including a value greater than 1, the apparatus comprising one or more electronics or processors arranged to:

receive input data at an encoder side or a decoder side, wherein the input data comprise pixel data associated with a current block to be encoded at the encoder side or compressed data associated with the current block to be decoded at the decoder side;

when a current top area or a current left area of the current block is across a restricted boundary:

5 derive a current LM parameter set for the current block based on the luma pixels and the chroma pixels in reduced neighboring reconstructed areas, wherein the reduced neighboring reconstructed areas comprise a reduced top area having less than N top lines of top neighboring reconstructed luma samples if the current top area is across the restricted boundary or a reduced left area having less than N left lines of left neighboring reconstructed luma samples if the current left area is across the restricted boundary;

10 generate a cross-color Intra predictor for the chroma pixels of the current block according to the luma pixels of the current block and the current LM parameters; and

encode or decode the chroma pixels of the current block using the cross-color Intra predictor.

7.A method of cross-color Intra prediction based on reconstructed pixels of another color component, wherein an LM coded block normally uses neighboring reconstructed areas comprising a top area and a left area of the LM coded block to derive an LM parameter set of the LM coded block associated with a linear model relating luma pixels and chroma pixels of the LM coded block, the method comprising:

receiving input data at an encoder side or a decoder side, wherein the input data comprise pixel data associated with a current block to be encoded at the encoder side or compressed data associated with the current block to be decoded at the decoder side; and

20 when a current top area or a current left area of the current block is across a restricted boundary:

deriving a current LM parameter set for the current block based on the luma pixels and the chroma pixels in a modified neighboring reconstructed region, wherein the modified neighboring reconstructed region comprises only left neighboring reconstructed pixels of the current block if the current top area is across the restricted boundary or only top neighboring reconstructed pixels of the current block if the current left area is across the restricted boundary;

25 generating a cross-color Intra predictor for the chroma pixels of the current block according to the luma pixels of the current block and the current LM parameters; and

encoding or decoding the chroma pixels of the current block using the cross-color Intra predictor.

8.The method of Claim 7, wherein said only left neighboring reconstructed pixels of the current block corresponds to an expanded left area having additional left lines than the left area of the current block; or said only top neighboring reconstructed pixels of the current block corresponds to an expanded top area having additional top lines than the top area of the current block.

9.The method of Claim 7, wherein said only left neighboring reconstructed pixels of the current block corresponds to the left area of the current block; or said only top neighboring reconstructed pixels of the current block corresponds to the top area of the current block.

35 10.The method of Claim 9, wherein if said only left neighboring reconstructed pixels of the current block or said only top neighboring reconstructed pixels of the current block comprise multiple lines, a syntax is signaled to indicate which line or which lines of said only left neighboring reconstructed pixels of the current block or said only top neighboring reconstructed pixels of the current block are used for said deriving the current LM

parameter set for the current block.

11. The method of Claim 7, wherein the top area of the current block corresponds to an above area, an above and above-right area, or an above-right area of the current block, and the left area of the current block corresponds to a left area, a left and left-bottom area, or a left-bottom area of the current block.

5 12. The method of Claim 7, wherein the restricted boundary corresponds to a CTU (coding tree unit) boundary, slice boundary, tile boundary, tile group boundary, or picture boundary.

13. An apparatus for cross-color Intra prediction based on reconstructed pixels of another color component in a video encoder or decoder, wherein an LM coded block normally uses neighboring reconstructed areas comprising a top area and a left area of the LM coded block to derive an LM parameter set of the LM coded block associated with a linear model relating luma pixels and chroma pixels of the LM coded block, the apparatus  
10 comprising one or more electronics or processors arranged to:

receive input data at an encoder side or a decoder side, wherein the input data comprise pixel data associated with a current block to be encoded at the encoder side or compressed data associated with the current block to be decoded at the decoder side; and

15 when a current top area or a current left area of the current block is across a restricted boundary:

derive a current LM parameter set for the current block based on the luma pixels and the chroma pixels in a modified neighboring reconstructed region, wherein the modified neighboring reconstructed region comprises only left neighboring reconstructed pixels of the current block if the current top area is across the restricted boundary or only top neighboring reconstructed pixels of the current block if the current left area is across the  
20 restricted boundary;

generate a cross-color Intra predictor for the chroma pixels of the current block according to the luma pixels of the current block and the current LM parameters; and

encode or decode the chroma pixels of the current block using the cross-color Intra predictor.

14. A method of cross-color Intra prediction based on reconstructed pixels using multi-LM modes, wherein  
25 the multi-LM modes comprise a Left-only mode using only left neighboring reconstructed pixels of a multi-LM modes coded block, a Top-only mode using only top neighboring reconstructed pixels of the multi-LM modes coded block, and a Left+Top mode using both the left neighboring reconstructed pixels and the top neighboring reconstructed pixels of the multi-LM modes coded block, the method comprising:

30 receiving input data at an encoder side or a decoder side, wherein the input data comprise pixel data associated with a current block to be encoded at the encoder side or compressed data associated with the current block to be decoded at the decoder side;

when current left neighboring reconstructed pixels or current top neighboring reconstructed pixels of the current block are across a restricted boundary:

35 deriving a set of reduced multi-LM modes by excluding the Left-Only mode if the current left neighboring reconstructed pixels of the current block are across the restricted boundary or excluding the Top-Only mode if the current top neighboring reconstructed pixels of the current block are across the restricted boundary; and

encoding or decoding chroma pixels of the current block using the set of reduced multi-LM modes.

15. The method of Claim 14, wherein the set of reduced multi-LM modes further excludes the Top-Only mode if the current left neighboring reconstructed pixels of the current block are across the restricted boundary

and excludes the Left-Only mode if the current top neighboring reconstructed pixels of the current block are across the restricted boundary.

16. The method of Claim 14, wherein said excluding the Left-Only mode or said excluding the Top-Only mode is indicated implicitly without signaling an indicator.

5 17. An apparatus for cross-color Intra prediction based on reconstructed pixels using multi-LM modes in a video encoder or decoder, wherein the multi-LM modes comprise a Left-only mode using only left neighboring reconstructed pixels of a multi-LM modes coded block, a Top-only mode using only top neighboring reconstructed pixels of the multi-LM modes coded block, and a Left+Top mode using both the left neighboring reconstructed pixels and the top neighboring reconstructed pixels of the multi-LM modes coded block, the  
10 apparatus comprising one or more electronics or processors arranged to:

receive input data at an encoder side or a decoder side, wherein the input data comprise pixel data associated with a current block to be encoded at the encoder side or compressed data associated with the current block to be decoded at the decoder side;

15 when current left neighboring reconstructed pixels or current top neighboring reconstructed pixels of the current block are across a restricted boundary:

derive a set of reduced multi-LM modes by excluding the Left-Only mode if the current left neighboring reconstructed pixels of the current block are across the restricted boundary or excluding the Top-Only mode if the current top neighboring reconstructed pixels of the current block are across the restricted boundary; and

encode or decode chroma pixels of the current block using the set of reduced multi-LM modes.

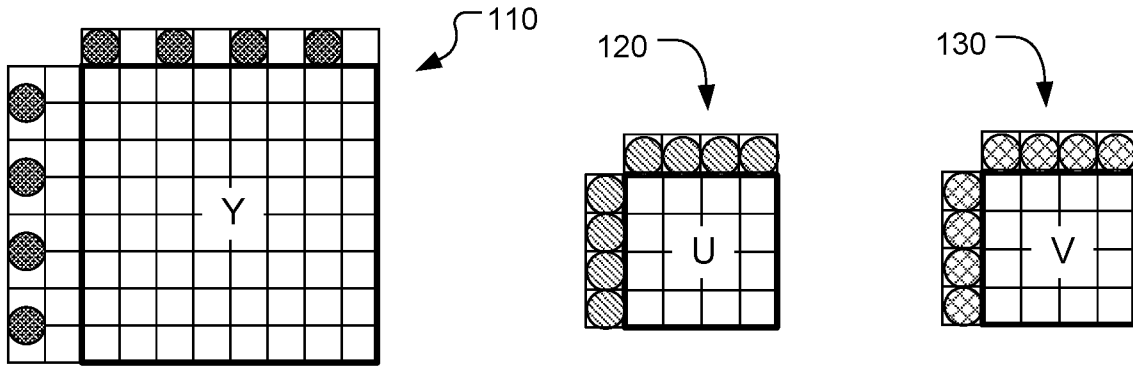

**Fig. 1**

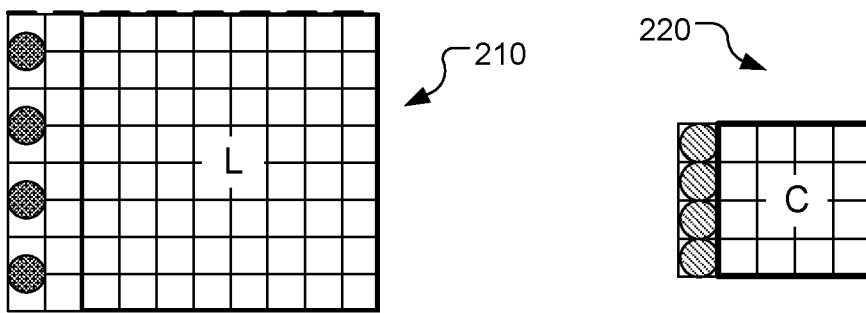

**Fig. 2A**

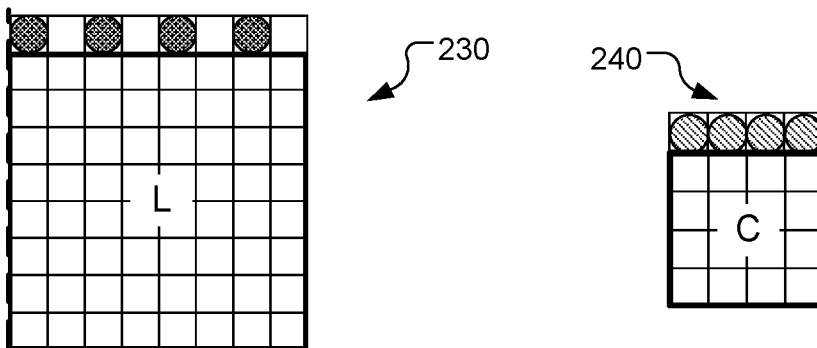

**Fig. 2B**

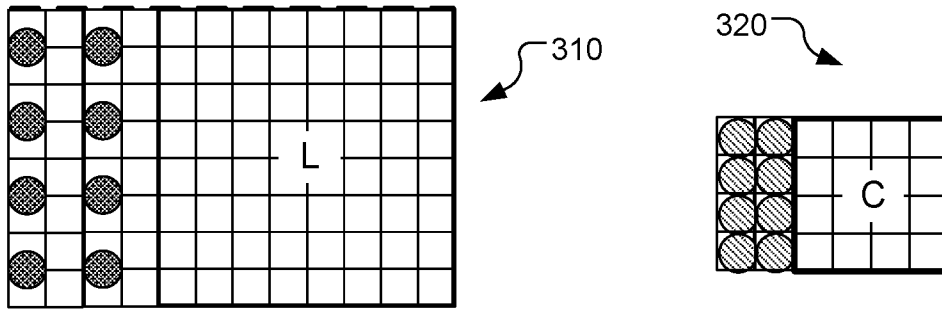

**Fig. 3A**

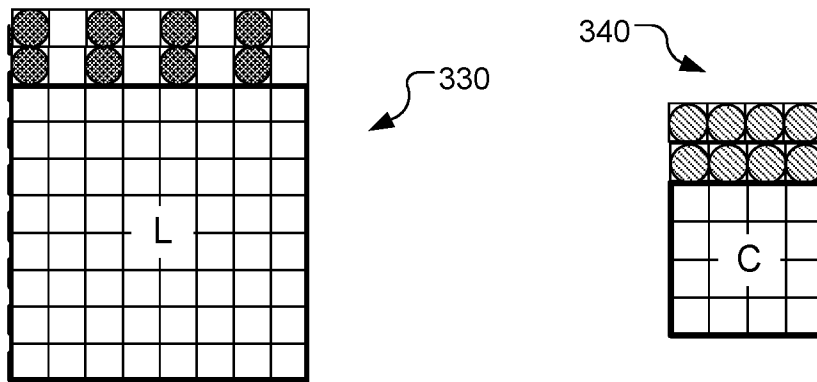

**Fig. 3B**

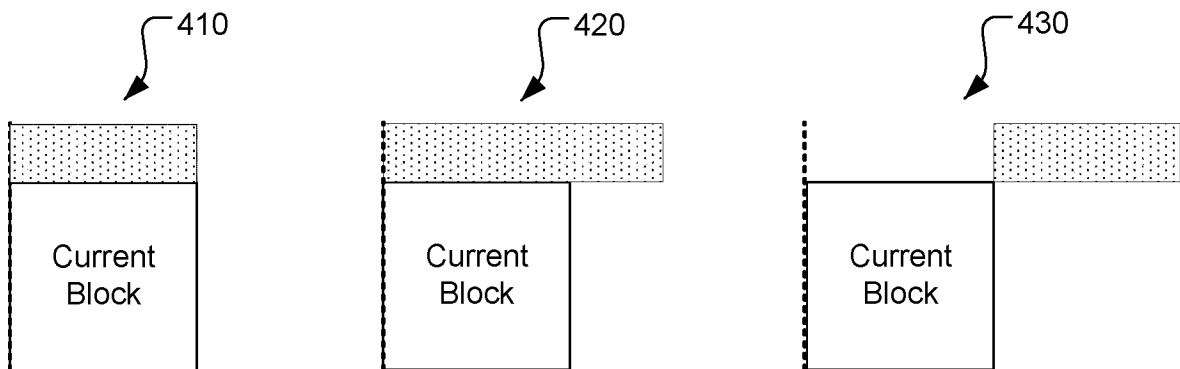

**Fig. 4A**

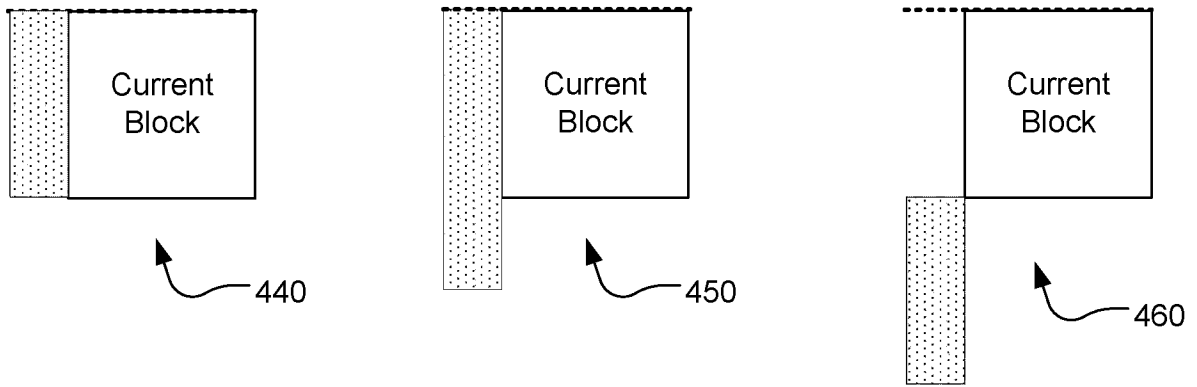

**Fig. 4B**

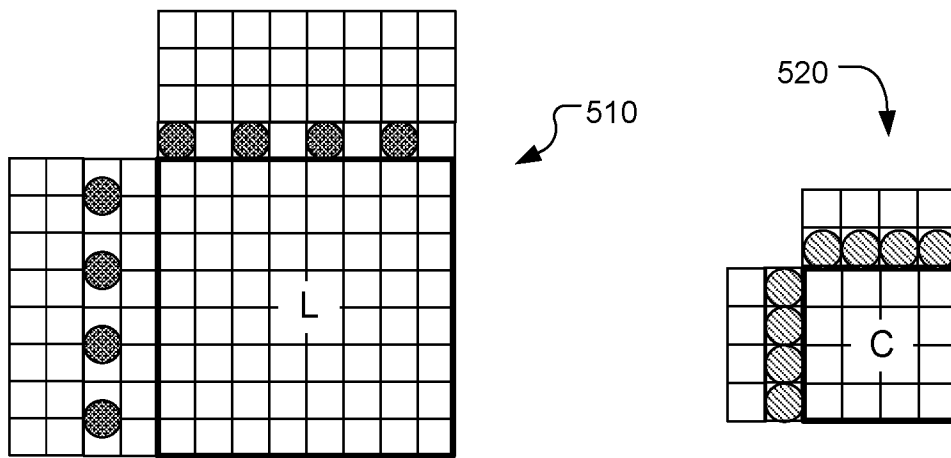

**Fig. 5A**

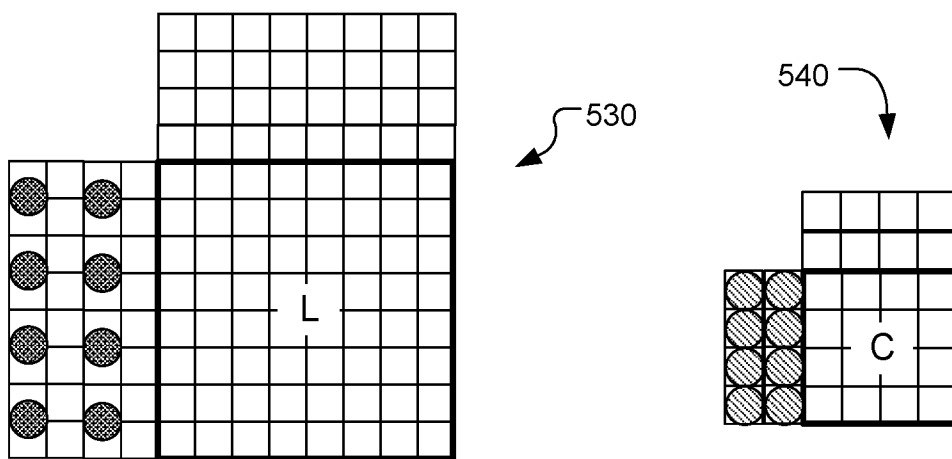

**Fig. 5B**

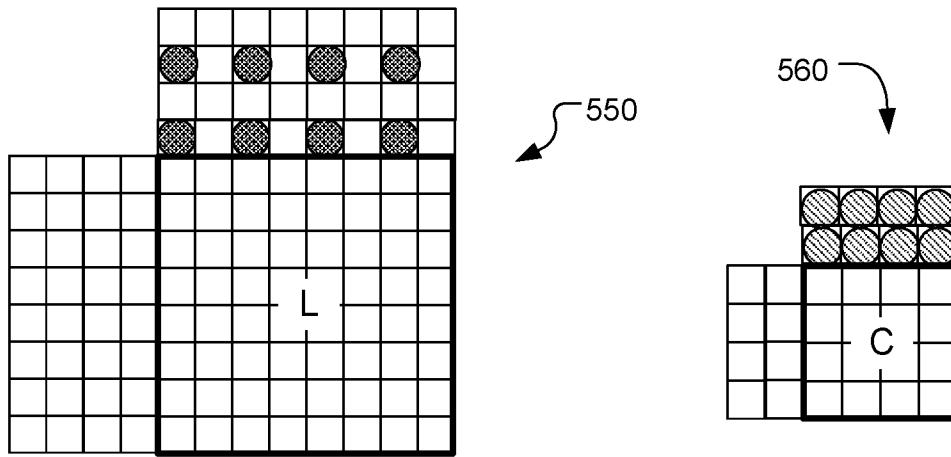

**Fig. 5C**

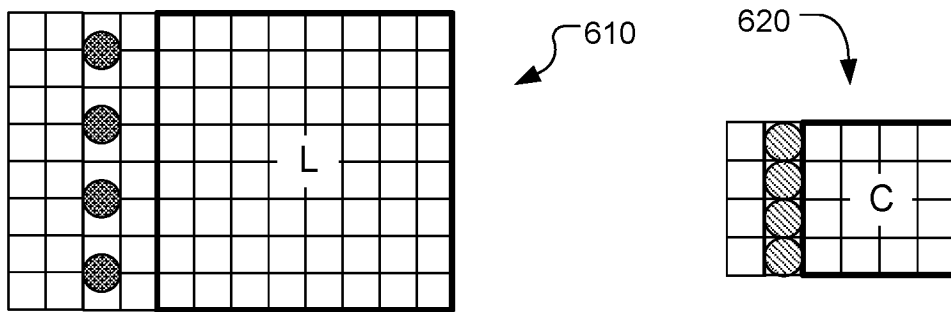

**Fig. 6A**

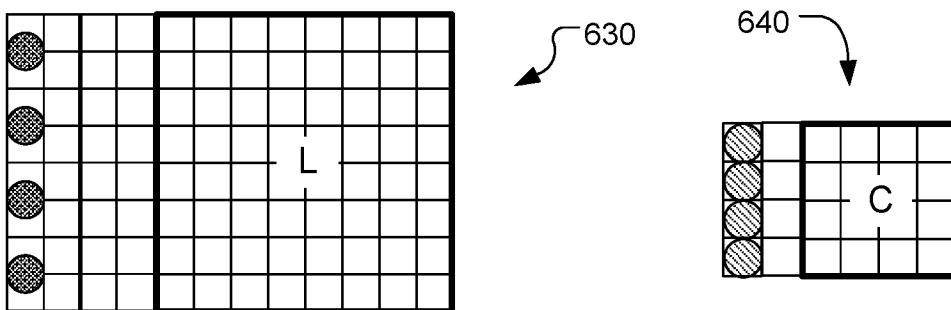

**Fig. 6B**

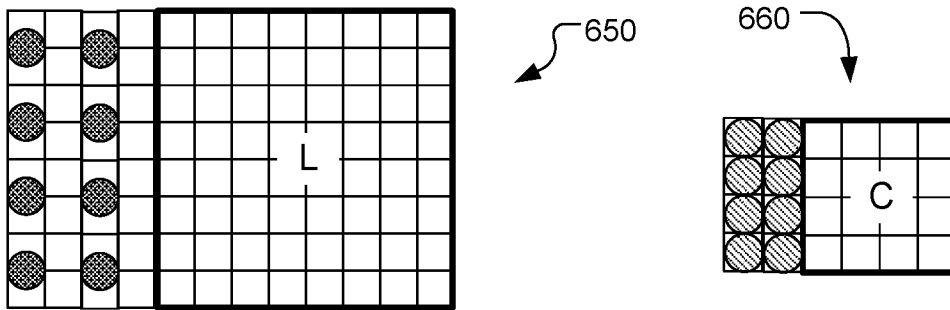

**Fig. 6C**

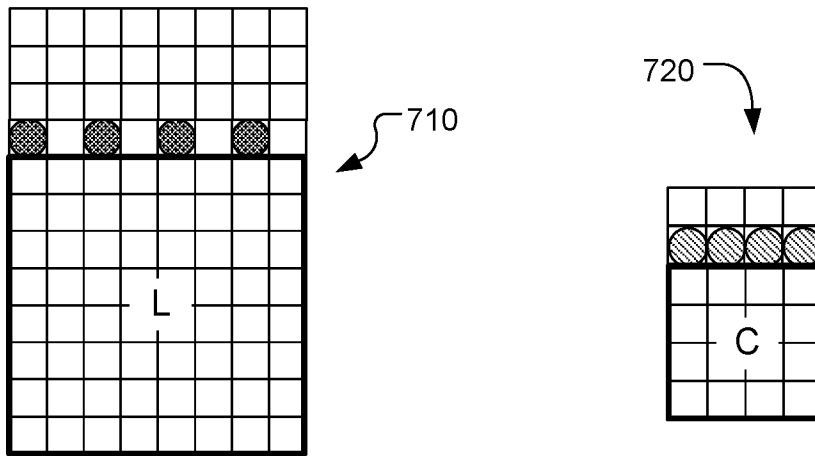

**Fig. 7A**

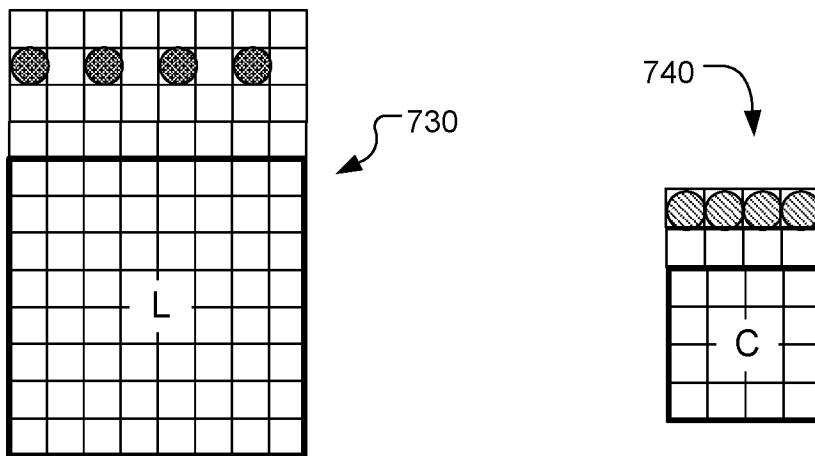

**Fig. 7B**

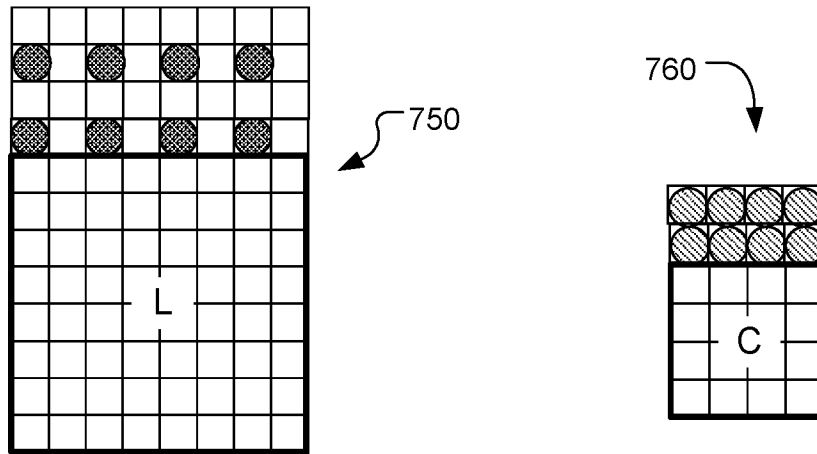

***Fig. 7C***

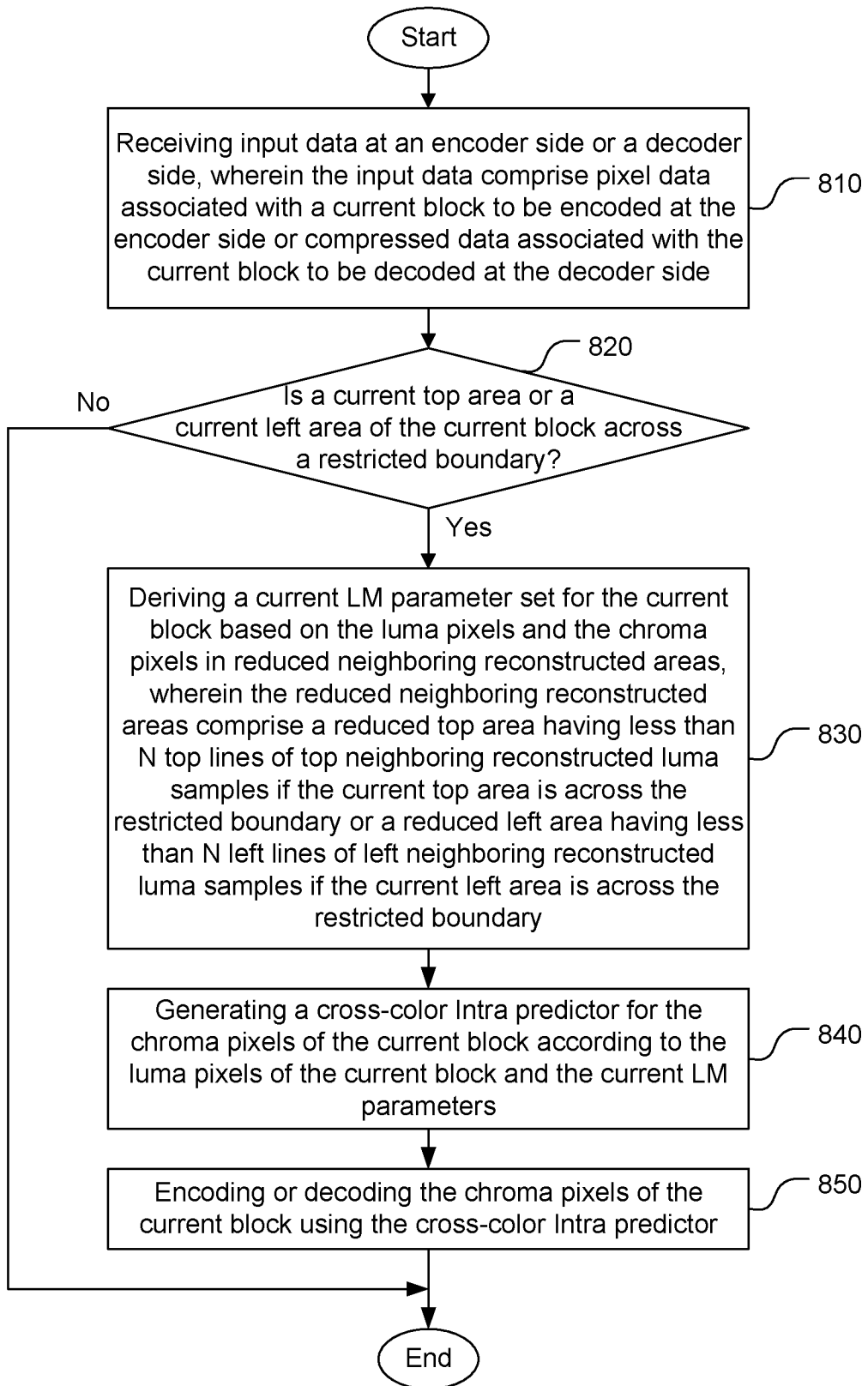

**Fig. 8**

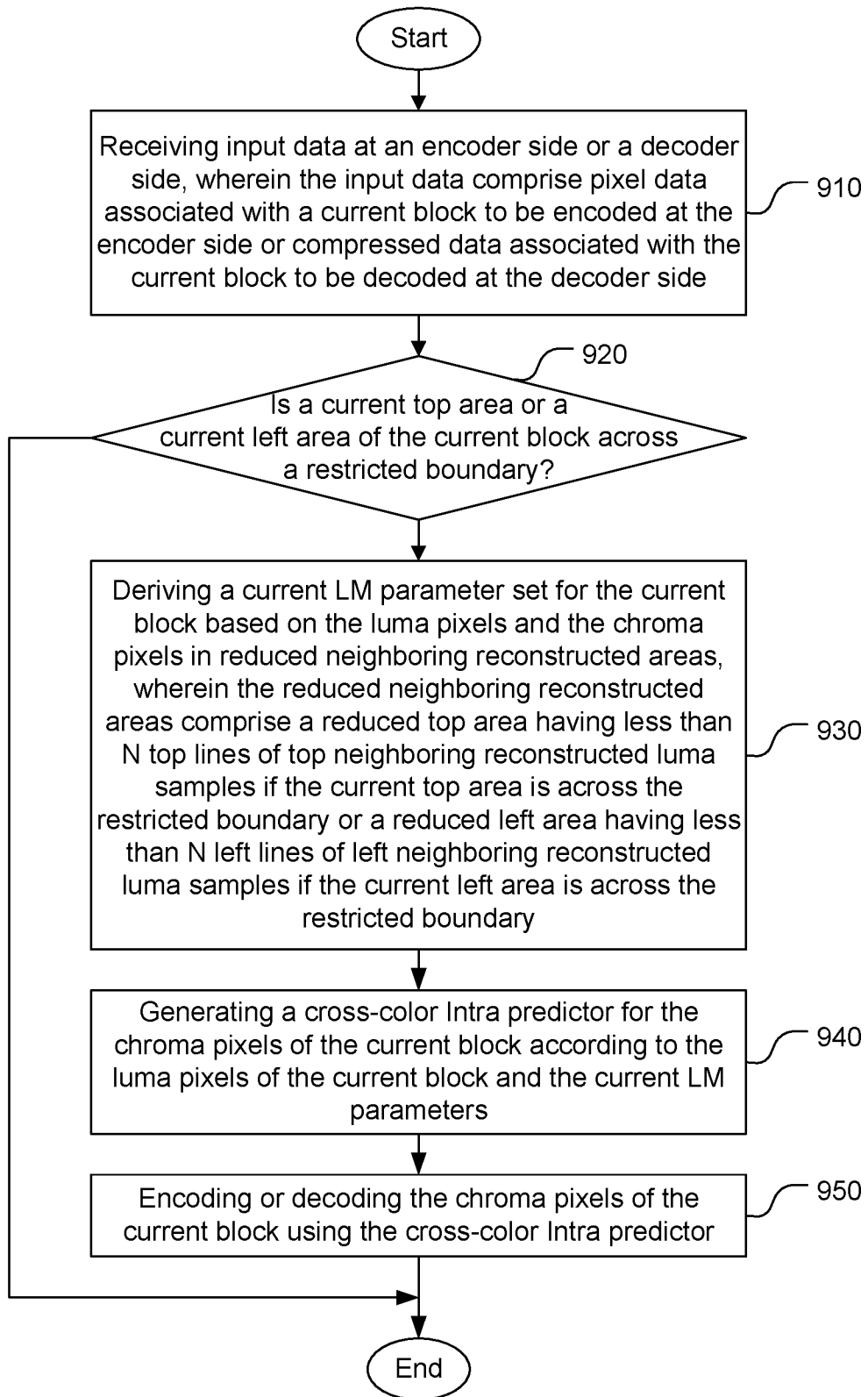

**Fig. 9**

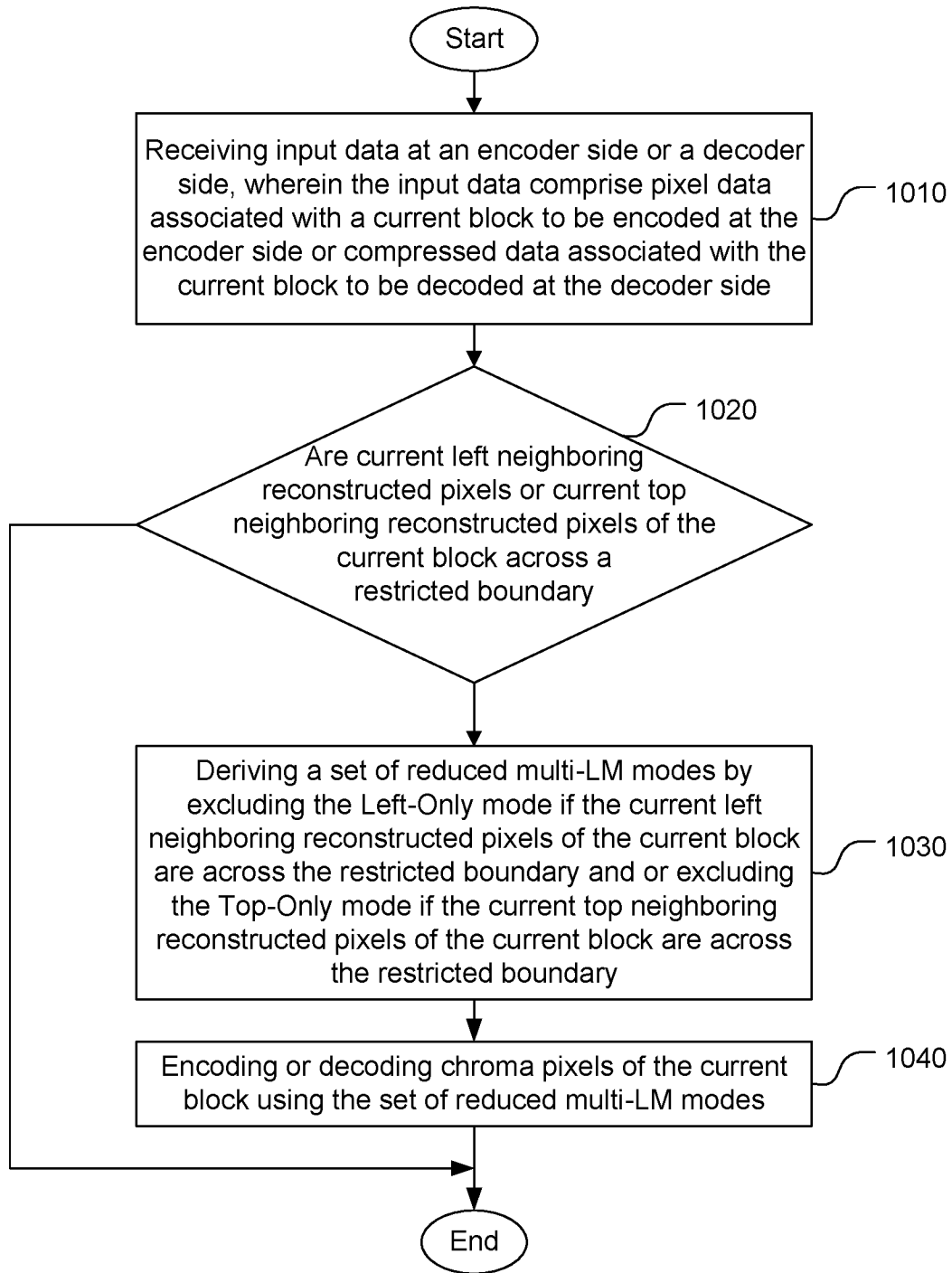

**Fig. 10**

## INTERNATIONAL SEARCH REPORT

International application No.

**PCT/CN2019/083808****A. CLASSIFICATION OF SUBJECT MATTER**

H04N 19/159(2014.01)i

According to International Patent Classification (IPC) or to both national classification and IPC

**B. FIELDS SEARCHED**

Minimum documentation searched (classification system followed by classification symbols)

H04N

Documentation searched other than minimum documentation to the extent that such documents are included in the fields searched

Electronic data base consulted during the international search (name of data base and, where practicable, search terms used)

CNABS,CNKI,CNTXT,VEN:encod+, intra, predict+, LM, neighbor+, area, parameter, linear model, chroma, luma, decod+, region, across, boundary, reduc+, top, left

**C. DOCUMENTS CONSIDERED TO BE RELEVANT**

Category*	Citation of document, with indication, where appropriate, of the relevant passages	Relevant to claim No.
A	CN 104871537 A (MEDIATEK INC) 26 August 2015 (2015-08-26) the whole document	1-17
A	US 2012328013 A1 (BUDAGAVI MADHUKAR ET AL.) 27 December 2012 (2012-12-27) the whole document	1-17
A	CN 107409209 A (QUALCOMM INC) 28 November 2017 (2017-11-28) the whole document	1-17
A	US 2016309184 A1 (UNIV-INDUSTRY FOUND UIF YONSEI UNIV) 20 October 2016 (2016-10-20) the whole document	1-17
A	WO 2017139937 A1 (MEDIATEK SINGAPORE PTE LTD ET AL.) 24 August 2017 (2017-08-24) the whole document	1-17
A	CN 103918269 A (MEDIATEK SINGAPORE PTE LTD) 09 July 2014 (2014-07-09) the whole document	1-17

 Further documents are listed in the continuation of Box C. See patent family annex.

\* Special categories of cited documents:

"A" document defining the general state of the art which is not considered to be of particular relevance

"E" earlier application or patent but published on or after the international filing date

"L" document which may throw doubts on priority claim(s) or which is cited to establish the publication date of another citation or other special reason (as specified)

"O" document referring to an oral disclosure, use, exhibition or other means

"P" document published prior to the international filing date but later than the priority date claimed

"T" later document published after the international filing date or priority date and not in conflict with the application but cited to understand the principle or theory underlying the invention

"X" document of particular relevance; the claimed invention cannot be considered novel or cannot be considered to involve an inventive step when the document is taken alone

"Y" document of particular relevance; the claimed invention cannot be considered to involve an inventive step when the document is combined with one or more other such documents, such combination being obvious to a person skilled in the art

"&amp;" document member of the same patent family

Date of the actual completion of the international search

**21 June 2019**

Date of mailing of the international search report

**28 June 2019**

Name and mailing address of the ISA/CN

**National Intellectual Property Administration, PRC**  
**6, Xitucheng Rd., Jimen Bridge, Haidian District, Beijing**  
**100088**  
**China**

Authorized officer

**LIU, Yuanyuan**

Facsimile No. (86-10)62019451

Telephone No. 86-010-62411513

**INTERNATIONAL SEARCH REPORT**  
**Information on patent family members**

International application No.

**PCT/CN2019/083808**

Patent document cited in search report			Publication date (day/month/year)	Patent family member(s)			Publication date (day/month/year)
CN	104871537	A	26 August 2015	EP	2920964	B1	09 May 2018
				CA	2896637	A1	02 October 2014
				US	9736487	B2	15 August 2017
				WO	2014154094	A1	02 October 2014
				US	2017295366	A1	12 October 2017
				US	10154268	B2	11 December 2018
				CN	104871537	B	16 March 2018
				EP	2920964	A1	23 September 2015
				US	2015365684	A1	17 December 2015
				EP	2920964	A4	13 April 2016
				CA	2896637	C	13 February 2018
US	2012328013	A1	27 December 2012	US	9693070	B2	27 June 2017
				US	2017295365	A1	12 October 2017
CN	107409209	A	28 November 2017	US	2016277762	A1	22 September 2016
				JP	2018514119	A	31 May 2018
				EP	3272121	A1	24 January 2018
				AR	104854	A1	23 August 2017
				KR	20170129750	A	27 November 2017
				WO	2016154008	A1	29 September 2016
				BR	112017020102	A2	29 May 2018
				CA	2976820	A1	29 September 2016
				TW	201639365	A	01 November 2016
US	2016309184	A1	20 October 2016	US	10158882	B2	18 December 2018
				KR	20150064406	A	11 June 2015
				WO	2015083929	A1	11 June 2015
				KR	101530782	B1	22 June 2015
				US	2019089983	A1	21 March 2019
WO	2017139937	A1	24 August 2017	EP	3403407	A1	21 November 2018
				US	2019045184	A1	07 February 2019
				TW	201740734	A	16 November 2017
				WO	2017140211	A1	24 August 2017
				CN	109417623	A	01 March 2019
				TW	1627855	B	21 June 2018
CN	103918269	A	09 July 2014	CN	103918269	B	01 August 2017