



(51) International Patent Classification:
G06F 3/045 (2006.01)

(21) International Application Number:
PCT/US2010/020163

(22) International Filing Date:
5 January 2010 (05.01.2010)

(25) Filing Language: English

(26) Publication Language: English

(30) Priority Data:
12/319,334 5 January 2009 (05.01.2009) US
61/223,001 3 July 2009 (03.07.2009) US
61/226,286 17 July 2009 (17.07.2009) US

(71) Applicant (for all designated States except US): **TAC-TUS TECHNOLOGY, INC.**; 561 Fairmont Avenue, Mountain View, CA 94041 (US).

(72) Inventors; and

(75) Inventors/Applicants (for US only): **CIESLA, Craig, Michael** [GB/US]; 561 Fairmont Avenue, Mountain View, CA 94041 (US). **YAIRI, Micah, B.** [US/US]; 486 Wilton, Palto Alto, CA 94306 (US).

(74) Agent: **SCHOX, Jeffrey**; 500 3rd Street #515, San Francisco, CA 94107 (US).

(81) Designated States (unless otherwise indicated, for every kind of national protection available): AE, AG, AL, AM, AO, AT, AU, AZ, BA, BB, BG, BH, BR, BW, BY, BZ, CA, CH, CL, CN, CO, CR, CU, CZ, DE, DK, DM, DO, DZ, EC, EE, EG, ES, FI, GB, GD, GE, GH, GM, GT, HN, HR, HU, ID, IL, IN, IS, JP, KE, KG, KM, KN, KP, KR, KZ, LA, LC, LK, LR, LS, LT, LU, LY, MA, MD, ME, MG, MK, MN, MW, MX, MY, MZ, NA, NG, NI, NO, NZ, OM, PE, PG, PH, PL, PT, RO, RS, RU, SC, SD, SE, SG, SK, SL, SM, ST, SV, SY, TH, TJ, TM, TN, TR, TT, TZ, UA, UG, US, UZ, VC, VN, ZA, ZM, ZW.

(84) Designated States (unless otherwise indicated, for every kind of regional protection available): ARIPO (BW, GH, GM, KE, LS, MW, MZ, NA, SD, SL, SZ, TZ, UG, ZM, ZW), Eurasian (AM, AZ, BY, KG, KZ, MD, RU, TJ, TM), European (AT, BE, BG, CH, CY, CZ, DE, DK, EE, ES, FI, FR, GB, GR, HR, HU, IE, IS, IT, LT, LU, LV, MC, MK, MT, NL, NO, PL, PT, RO, SE, SI, SK, SM, TR), OAPI (BF, BJ, CF, CG, CI, CM, GA, GN, GQ, GW, ML, MR, NE, SN, TD, TG).

[Continued on next page]

(54) Title: USER INTERFACE SYSTEM

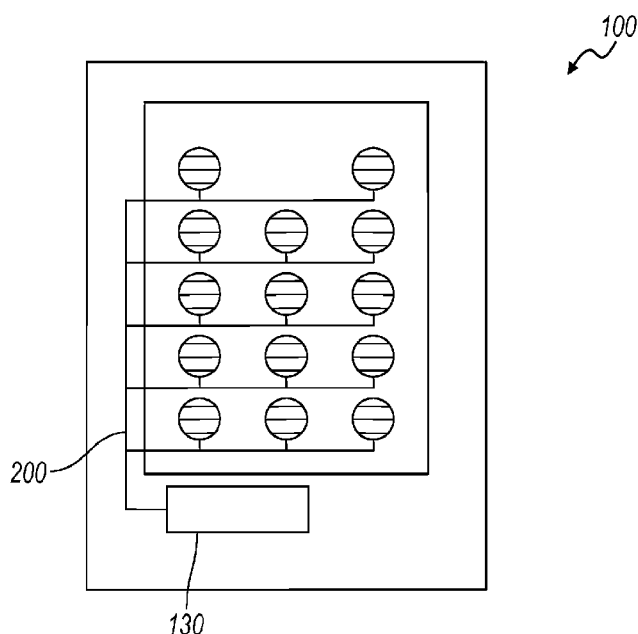

FIG. 1

(57) Abstract: The user interface system of one embodiment of the invention includes a sheet that defines a surface on one side and at least partially defines a first cavity and a second cavity on an opposite side; a fluid network coupled to the first and second cavities; a displacement device coupled to the fluid network that displaces fluid within the fluid network and expands both the first and second cavities concurrently, thereby deforming a first and a second particular region of the surface; and a touch sensor coupled to the sheet and adapted to sense a user touch proximate the first and second particular regions of the surface. The user interface system of another embodiment of the invention includes a displacement device coupled to the fluid network that displaces fluid within the fluid network and selectively expands one of the first and second cavities.

WO 2010/078597 A1



Published:

— *with international search report (Art. 21(3))*

USER INTERFACE SYSTEM

CROSS-REFERENCE TO RELATED APPLICATIONS

[0001] This application is a continuation-in-part of U.S. application number 12/319,334 filed on 05 Jan 2009 and entitled “User Interface System”, which is incorporated in its entirety by this reference.

[0002] This application also claims the benefit of US Provisional Application number 61/223,001 filed 03-Jul-2009, and of US Provisional Application number 61/226,286, filed 17-Jul-2009, which are incorporated in their entirety by this reference.

BRIEF DESCRIPTION OF THE FIGURES

[0003] FIGURE 1 is a top view of the user interface system of a preferred embodiment.

[0004] FIGURE 2 is a cross-sectional view of the operation of a button array in accordance to the preferred embodiments.

[0005] FIGURES 3a, 3b, and 3c are cross-sectional views of the retracted, extended, and user actuated modes of the preferred embodiments, respectively.

[0006] FIGURES 4a and 4b are cross-sectional views of the layer, the substrate, the cavity, the touch sensor, the display, a processor, and a displacement device that modifies the volume of fluid in the cavity, with the cavity in a retracted volume setting and an expanded volume setting, respectively.

[0007] FIGURES 5a, 5b, and 5c are schematic views of the sheet, the cavity, and a displacement device of a first example, second, and third variation, respectively.

[0008] FIGURES 6a and 6b are schematic views of the retracted and extended modes of the cavities of the first preferred embodiment, respectively.

[0009] FIGURES 7a and 7b are schematic views of geometric variations of the first preferred embodiment.

[0010] FIGURES 8a, 8b, 8c, and 8d are schematic views of the different expansion modes of the cavities of the second preferred embodiment.

[0011] FIGURES 9a, 9b, and 9c are schematic views of the different expansion modes of the cavities of a variation of the second preferred embodiment.

[0012] FIGURES 10a and 10b are schematic representations of a first variation of the valve of the preferred embodiments.

[0013] FIGURE 10c is a schematic representation of a second variation of the valve of the preferred embodiments.

[0014] FIGURES 11a and 11b, 12a and 12b, and 13a and 13b are schematic representations of the OPEN and CLOSED states of a first, second, and third example of the valve of the preferred embodiments, respectively.

[0015] FIGURE 14 is a schematic view of the expansion of the cavities of the third preferred embodiment.

[0016] FIGURES 15a and 15b are schematic representations of two examples of groups of cavities.

[0017] FIGURE 16 is a schematic representation of channels arranged at different height levels within the sheet of the preferred embodiments.

[0018] FIGURE 17 is a schematic representation of groups of cavities with shared cavities.

[0019] FIGURE 18 is a schematic view of an arrangement of a cavity belonging to more than one group of FIGURE 17.

[0020] FIGURES 19a, 19b, 19c, and 19d are schematic representations of the different expansion modes of the cavities of the fourth preferred embodiment.

DESCRIPTION OF THE PREFERRED EMBODIMENTS

[0021] The following description of the preferred embodiments of the invention is not intended to limit the invention to these preferred embodiments, but rather to enable any person skilled in the art to make and use this invention.

[0022] As shown in FIGURES 1-4, the user interface system 100 of the preferred embodiment includes: a sheet 111 that defines a surface 115 on one side and at least partially defines a plurality of cavities 125 on an opposite side, a fluid network 200 coupled to the plurality of cavities 125, a displacement device 130 that is coupled to the fluid network 200 and displaces fluid within the fluid network 200 and expands at least one the plurality of cavities 125 to deform a particular region 113 of the surface 115. The user interface system 100 preferably also includes a sensor 140 that senses a user input at the particular region 113. The touch sensor 140 preferably functions to detect the presence of a user input proximate to the particular region 113 of the surface 115. The

touch sensor 140 preferably detects the presence of a user touch by detecting a force that inwardly deforms the deformed particular region 113 or any other portion of the surface 115, but may alternatively detect the presence of a user touch by detecting the presence of the finger at a location proximate to the particular region 113. The touch sensor 140 may be a capacitive sensor, a resistive sensor, a pressure sensor, or any other suitable type of sensor. The user interface system 100 may also include a display (that may or may not be integrated with the touch sensor 140) coupled to the sheet 111 and adapted to output images to the user. As shown in FIGURES 4a and 4b, the preferred embodiments may also include a processor 300 that controls the expansion of the cavities 125.

[0023] The user interface system 100 of the preferred embodiments has been specifically designed to be used as the user interface for an electronic device, more preferably in an electronic device that benefits from an adaptive user interface. The electronic device, which may or may not include a display, may be incorporated into an automotive console, a desktop computer, a laptop computer, a tablet computer, a television, a radio, a desk phone, a mobile phone, a PDA, a personal navigation device, a personal media player, a camera, a watch, a remote, a mouse, a trackpad, or a keyboard. The user interface system 100 may, however, be used as the user interface for any suitable device that interfaces with a user in a tactile and/or visual manner. The user interface system 100 is preferably used on a planar surface, but may also be used on a non-planar surface, for example, around the rounded grip of a steering wheel or around the edge rim of a cellular phone. The surface 115 of the user interface system 100

preferably remains flat until a tactile guidance is to be provided at or in substantial proximity to the location of the particular region 113. The surface 115 of the user interface system 100 may also be deformed when a user input is required. At that time, the displacement device 130 expands the cavity 125 to expand a particular region 113 outward, forming a deformation that may be felt by a user, and providing tactile guidance for the user. The expanded particular region 113 preferably also provides tactile feedback to the user when they apply force onto the particular region 113 to provide input. However, any other arrangement of the user interface system 100 suitable to providing tactile guidance and/or detecting user input may be used.

[0024] The sheet 111 of the preferred embodiment functions to define a surface 115 on one side and at least partially defines a plurality of cavities 125 on an opposite side. The sheet 111 preferably includes a layer 110 that defines the surface 115 and a substrate 120 that supports the layer 110 and at least partially defines the plurality of cavities 125. The sheet 111 is preferably similar to the sheet and layer taught in U.S. application number 12/319,334, but may alternatively be any suitable device that a sheet 111 that defines a surface 115 on one side and at least partially defines a plurality of cavities 125 on an opposite side.

[0025] As shown in FIGURES 3a, 3b and 3c, the cavities 125 of the preferred embodiment each function to hold a fluid and to have at least two volumetric settings: a retracted volume setting (shown in FIGURE 3a) and an expanded volume setting (shown in FIGURE 3b). When in the expanded volume setting, the user may inwardly deform the particular region 113 to provide a user input (shown in FIGURE 3c). The

fluid is preferably a liquid (such as water, glycerin, or ethylene glycol), but may alternatively be a gas (such as air, nitrogen, or argon) or any other substance (such as a gel or aerogel) that expands the cavity 125 and deforms the surface 115. In the expanded volume setting, the cavity 125 expands above the plane of the surface 115, thereby deforming a particular region of the surface 115. The deformation of the particular region 113 functions to provide tactile guidance and/or tactile feedback on the surface 115 for the user. The deformation of the particular region 113 also preferably functions to inform the user of the type of input the deformation represents. For example, the deformation of the particular region 113 may be of a shape that indicates the type of input that the deformation represents. Alternatively, the sheet 111 may include tactile instructions, for example, a pattern of beads or substantially small protrusions that may be felt by the user on the particular region 113 that indicate the type of input the deformation represents. The tactile instructions on the particular region 113 may alternatively be any other type of feature that is able to be felt tactilely by the user.

[0026] As shown in FIGURES 4-5, the plurality of cavities 125 and the displacement device 130 are preferably coupled to the fluid network 200, which functions to allow fluid to communicate through the user interface system 100 to expand and retract the plurality of cavities 125. The fluid network 200 preferably includes a channel 138 that preferably couples each of the plurality of cavities 125, either directly or indirectly (shown in FIGURE 6), to the displacement device 130. The channel 138 may be composed of a plurality of segments (or “branches”) that couple to each of

the plurality of cavities 125 and the displacement device 130. The fluid network 200 may also include a reservoir 132 that functions to contain a volume of the fluid.

[0027] Each of the plurality of cavities 125 preferably function substantially similarly and are expanded and retracted by fluid displaced by the displacement device 130. In some variations, the plurality of cavities 125 may be substantially similar to each other. In other variations, the plurality of cavities 125 may have differences in overall geometry, volume, expansion properties, and/or retraction properties. The plurality of cavities 125 preferably provide the user interface system 100 with the ability to adapt to a variety of user interface scenarios, for example, to user interface scenarios that require more than one possible input (e.g. “Yes” or “No”).

[0028] As shown in FIGURES 4a and 4b, the displacement device 130 of the preferred embodiment functions to expand the cavity 125, subsequently deforming the particular region 113 of the surface 115. The displacement device 130 preferably functions to both expand and retract the cavity 125. In other words, the displacement device 130 functions to increase the volume of fluid within the cavity 125 and decrease the volume of fluid (or “drain” fluid) in the cavity 125. The user interface system 100 may, however, use another device or method to decrease the volume of fluid. The displacement device 130 may be one of several variations. In a first variation, as shown in FIGURE 5a, the displacement device 130 includes a linear actuator that displaces fluid in between the displacement device 130 and a cavity 125. In a second variation, as shown in FIGURE 5b, the displacement device 130 includes a heating element (for example, a resistive heater composed of a material such as TaN or Nichrome) that

functions to expand the volume of fluid contained within a cavity 125. In a third variation, as shown in FIGURE 5c, the displacement device 130 includes a micro-pump 134 (for example, pump #MDP2205 from ThinXXs Microtechnology AG of Zweibrucken, Germany or pump #mp5 from Bartels Mikrotechnik GmbH of Dortmund, Germany) that pumps fluid from a reservoir 132 to a cavity 125. The micro-pump 134 preferably pumps fluid between the cavity 125 and the reservoir 132. In a variation of the fluid where the fluid is ambient air, the pump 134 may function to pump air from the surrounding environment into the cavity 125. The third variation may alternatively include two micro-pumps 134, a first to pump fluid into the cavity 125 from the reservoir 132 and a second to pump fluid from the cavity 125 into the reservoir 132. However, any other suitable type of displacement device 130 may be used.

[0029] Although the cause of the deformation of a particular region 113 of the surface 115 has been described as a modification of the volume of the fluid in the cavity 125, it is possible to describe the cause of the deformation as an increase in the pressure below the surface 115 relative to the pressure above the surface 115. When used with a mobile phone device, an increase of approximately 0.1-10.0 psi between the pressure below the sheet 110 relative to the pressure above the sheet 110, is preferably enough to deform a particular region 113 of the surface 115. When used with this or other applications, however, the modification of the pressure may be increased (or possibly decreased) by any suitable amount. For example, when the user interface system 100 is used in environments with different ambient pressures such as in an airplane where ambient pressure is lower than that closer to sea level, the displacement device 130 may

be adjusted to provide less of a pressure change to achieve the same level of expansion of the cavity 125. Additionally, each of the plurality of cavities 125 may expand with a different pressure change; for example, a first cavity 125a may expand with a change of 0.1 psi while a second cavity 125b may expand with a change of 0.5 psi.

[0030] As mentioned above, the user interface system 100 preferably includes a plurality of cavities 125. The displacement device 130 preferably expands the plurality of cavities 125 in one of four preferred embodiments. In a first preferred embodiment, as shown in FIGURES 6-7, the displacement device 130 preferably expands a first cavity 125a and a second cavity 125b concurrently. In a second preferred embodiment as shown in FIGURES 8-9, the displacement device 130 preferably selectively expands at least one of a first cavity 125a and a second cavity 125b. The displacement device 130 may function to both expand one of the first and second cavities 125a and 125b at one time and expand both the first and second cavities 125a and 125b at another time. In a third preferred embodiment, as shown in FIGURES 14-15, the displacement device 130 preferably selectively expands at least one of a first group of cavities 125 and a second group of cavities 125 at one time. Similar to the second preferred embodiment, the displacement device 130 of the third preferred embodiment may function to both expand one of the first and second groups of cavities 125 at one time and expand both the first and second groups of cavities 125 at one time. The third preferred embodiment may alternatively be described as a combination of the first and second preferred embodiments because each of the cavities 125 within a group of cavities selected for expansion are expanded at one time. In a fourth preferred embodiment, as shown in

FIGURES 19a-19d, the displacement device 130 preferably expands a first cavity 125a and one of a second cavity 125b and third cavity 125c at one time. The arrangement of the second and third cavities is similar to the second preferred embodiment because the second and third cavities are selectively expanded by the displacement device, and the arrangement of the first cavity is similar to the first preferred embodiment because the first cavity is concurrently expanded with one of the second or third cavities, thus, the fourth preferred embodiment may also be described as a combination of the first and second preferred embodiments.

1. First Preferred Embodiment: Concurrent Expansion

[0031] In the first preferred embodiment, as shown in FIGURES 6a and 6b, a first cavity 125a and a second cavity 125b are preferably expanded concurrently. A channel 138 of the fluid network 200 preferably couples the first cavity 125a and the second cavity 125b with each other and to the displacement device 130. The channel 138 of the first preferred embodiment is preferably straight, but may alternatively be of a circular shape, zigzag shape, spiral shape, or any other suitable shape to route between the displacement device 130 and the cavity 125. The fluid displaced by the displacement device preferably travels through the channel 138 to each of the first and second cavities 125a and 125b. The displacement device 130 may be oriented relative to the first and second cavities 125a and 125b such that the fluid travels to the first cavity 125a and then to the second cavity 125b. In this orientation, the pressure within the fluid preferably builds up approximately uniformly between the first and second cavities 125a and 125b

until a pressure point where both the first and second cavities 125a and 125b start expansion at approximately the same time and at the same rate. Because the fluid travels farther to reach the second cavity 125b, the increased pressure necessary to travel to the second cavity 125b and expand the second cavity 125b may cause the second cavity 125b to start expansion at a different time or rate than the first cavity 125a. To compensate for this potential difference in pressure, the geometry of the channel 138 and/or the second cavity 125b may be adjusted, as shown in FIGURES 7a and 7b. As shown in FIGURE 7a, the portion of the layer 110 that is deformed when the second cavity 125b is expanded is thinner relative to the portion of the layer 110 that is deformed when the first cavity 125a is expanded. This may decrease the pressure necessary to expand the second cavity 125b and may allow the second cavity 125b to expand at the same time and rate as the first cavity 125a. Alternatively, as shown in FIGURE 7b, the size of the channel 138 leading to the second cavity 125 may be increased in size (in diameter and/or cross sectional area) to decrease the pressure necessary for fluid to travel through the channel 138. Alternatively, a second displacement device 130 may be arranged on the opposite side of the cavities 125a and 125b relative to the first displacement device, decreasing the maximum distance between a cavity 125 to any one displacement device 130. The second displacement device 130 may function to displace fluid into the cavities 125, but may also function to provide a backwards pressure to assist the first displacement device 130 in displacing fluid through the fluid network. In other words, the first displacement device 130 may push fluid through the channel 138 in a direction and the second displacement device

130 may pull fluid through the channel 138 in the same direction. However, the first and second displacement devices 130 may cooperate to expand the plurality of cavities 125 in any other suitable method. However, any other geometry or method of allowing both the first and second cavities 125a and 125b to start expansion substantially at the same time and at the same rate may be used. The first and second cavities 125a and 125b may also be allowed to start expansion at different times.

[0032] Alternatively, the first and second cavities 125a and 125b may each be connected directly to the displacement device 130 and not each other. For example, a first channel 138 may couple only the first cavity 125a to the displacement device 130 and a second channel 138 may couple only the second cavity 125b to the displacement device 130. The first channel 138 and the second channel 138 are preferably of similar geometry and the first and second cavities 125a and 125b are preferably of similar distance away from the displacement device 130. In this orientation, the differences in pressure between expansion of the first cavity 125a and the second cavity 125b may be decreased.

[0033] The geometry of the channel 138 and the first and second cavities 125a and 125b may alternatively be used to prevent the first and second cavities 125a and 125b from having substantially identical expansion properties. For example, the pressure necessary to expand the second cavity 125b may be increased to cause the second cavity 125b to expand at a time and a rate different from the first cavity 125a. This method may also be used to decrease the apparent response time of the user interface system 100. The time necessary for the displacement device 130 to provide the necessary pressure to

expand both first and second cavities 125a and 125b together may be less than the time necessary for the displacement device 130 to provide the necessary pressure to expand just the first cavity 125a, and thus, if the first cavity 125a is expanded and then the second cavity 125b is expanded, the response time of the user interface system may seem to decrease to the user, potentially providing a better user experience.

[0034] The user interface of the first preferred embodiment preferably includes processor that controls the displacement device 130. The processor preferably actuates the displacement device 130 to displace a volume of fluid that expands the first and second cavities 125a and 125b to a desired amount. The displacement device 130 may displace fluid at a constant rate, allowing the processor to control the volume of fluid that is displaced into the cavities 125 by the length of time the displacement device 130 is actuated. Alternatively, a flow sensor may be coupled to the channel 138 to detect the volume of fluid that has passed through the channel 138. A pressure sensor may also be used to detect the pressure of fluid within a cavity 125. The processor preferably also actuates the displacement device 130 to displace a volume of fluid at a rate that expands the first and second cavities 125a and 125b at a desired rate. Alternatively or additionally, a temperature sensor may be used to detect the temperature of the fluid, which may affect the volume, viscosity, or any other suitable characteristic of the fluid. However, the processor may control any other aspect of the displacement device 130.

2. Second Preferred Embodiment: Selective Expansion

[0035] In the second preferred embodiment, as shown in FIGURES 8a-8d, the first cavity 125a and second cavity 125b are selectively expanded. The displacement device 130 of the second preferred embodiment preferably expands the first and second cavities 125a and 125b in two modes: a first mode where only one of the first and second cavities 125a and 125b is expanded, and a second mode where both of the first and second cavities 125a and 125b are expanded. Alternatively, as shown in FIGURES 9a-9c, the displacement device 130 may expand only one of the first and second cavities 125a and 125b at any one time. The displacement device 130 for this variation of the second preferred embodiment may be of the linear actuator type that displaces a volume of fluid between the first and second cavities 125a and 125b. As shown in FIGURES 8-9, a channel 138 preferably couples the first cavity 125a and the second cavity 125b to the displacement device 130. The channel 138 preferably forms a T-junction (or Y-junction) between the displacement device 130 and the two cavities 125a and 125b, such that a fluid displaced by the displacement device 130 may travel down one or both of two paths to one or both of the cavities 125a and 125b, respectively, but may alternatively be in any other suitable orientation. The first and second cavities 125a and 125b are preferably not directly connected to each other through a channel 138, but only indirectly connected to each other through their connection to the same displacement device. The fluid network 200 of the second preferred embodiment preferably also includes a valve 139 that functions to direct the fluid that is displaced by the displacement device 130 into either or both of the first and second cavities 125a and 125b.

[0036] The valve 139 is preferably of type suitable for a microfluidic system. As mentioned above, the channel 138 preferably forms a T-junction. The valve 139 is preferably placed at the T-junction such that the valve 139 may direct fluid displaced by the displacement device 130 into one or both of the cavities 125a and 125b. As shown in FIGURES 10a and 10b, the valve 139 may be a directional valve that directs fluid to a first path (towards the first cavity 125a) at a first orientation and to a second path (towards the second cavity 125b) at a second orientation. The valve 139 of this variation may include a valve flap that is actuated by a memory material such as Nickel Titanium (NiTi) that may direct the valve flap into one of two or more directions to direct flow. However, any other suitable directional valve may be used. Alternatively, the valve 139 may be of a bi-state type valve with an OPEN state that allows passage of fluid through the channel 138 and a CLOSED state that prevents passage of fluid through the channel 138. In this variation, the valve 139 may include a first portion that prevents flow of fluid in a first direction and a second portion that prevents flow of fluid in a second direction, as shown in FIGURE 10c. The first portion 139a and the second 139b may each be of a bi-state type valve. The valve 139 of this variation may alternatively be an electrically actuated valve, such as a valve flap coupled to a memory material such as Nickel Titanium (NiTi) that may be actuated with the electrical current. The valve 139 may alternatively be activated by an electromagnetic field. For example, as shown in FIGURES 11a and 11b, the valve 139 of this variation may include a valve diaphragm and a valve base, both composed of an electrically conductive material. A voltage is applied to both the valve diaphragm and the valve, causing an electrostatic force to bring the

valve diaphragm to the valve base (as shown in FIGURE 11b) and closing the valve. The valve 139 may also be temperature actuated, as shown in FIGURES 12a and 12b. For example, the valve 139 may include an expandable portion inside the channel 138 that allows fluid to pass through at low temperatures (as shown in FIGURE 12a in a cross sectional view of the channel 138) and expands at relatively high temperatures (as shown in FIGURE 12b in a cross sectional view of the channel 138) to block fluid flow. In another example, the expandable portion may prevent fluid to pass through at low temperatures and then expands at relatively high temperatures to allow fluid flow. In another example, the valve may include a plunger that is actuated by a solenoid, a magnetic field, and/or a spring to block/allow passage of fluid through the channel. The valve 139 may alternatively be a pressure actuated valve, as shown in FIGURES 13a and 13b. For example, the valve 139 may include an expandable component that is placed across the channel 138. Upon expansion of the expandable component by an increase of pressure through the expandable component, pressure is placed onto the channel 138 and the channel 138 collapses, preventing flow of fluid through the channel 138. Alternatively, the valve 139 may include a pressure component that collapses the channel 138 until a certain pressure is provided within the channel 138 to push against the pressure component, opening up the channel 138 and allowing fluid to flow through. An alternative example to a pressure actuated valve 139 may also be a manually activated valve. For example, a user may actuate the valve 139 by applying pressure to a location along the surface 115. However, any other suitable type of valve 139 for a micro fluidic channel 138 may be used.

[0037] In the variation of the valve 139 that is a bi-state valve, the valve 139 is preferably in the CLOSED state until actuated into the OPEN state by, for example, by the processor 300. Because the cavity 125 is preferably maintained in either the expanded or retracted states, once the suitable volume of fluid is contained within the cavity 125, the valve preferably defaults to a CLOSED state to prevent further fluid flow of fluid to and from the cavity 125. The CLOSED state of the valve preferably does not require additional energy, allowing the user interface system 100 to save on power consumption. However, the OPEN and CLOSED states of the valve may alternatively be of any other orientation.

[0038] The valve 139 is preferably arranged inside the channel 138 to direct flow of fluid within the channel 138, but may alternatively be arranged outside of the channel 138. For example, the valve 138 may be of a ring shape that surrounds the outer circumference of the channel 138. As the valve 138 expands (for example, by material expansion from a higher temperature or increased pressure from within the ring), the ring preferably squeezes the channel 138, decreasing the diameter of the channel 138 and constricting flow. The valve 139 may also include a flow sensor to detect the volume of fluid that has passed through the valve 139 to regulate the expansion and retraction of the cavities 125a and 125b. The valve 139 is preferably arranged within the sheet 111, as shown in FIGURES 8a-8d, but may alternatively be located outside of the sheet 111, as shown in FIGURE 14. However, any other suitable orientation of the valve 139 may be used.

[0039] Alternatively, the displacement device 130 may include two fluid outlets and may function to displace fluid to a first fluid outlet to a first channel 138 coupled to the first cavity 125a and displace fluid to a second fluid outlet to a second channel 138 coupled to a second cavity 125b. In this variation, the selective expansion of the first and second cavities 125a and 125b is a direct result of the displacement of fluid caused by the displacement device 130 and not the result of redirecting the displaced fluid. The user interface system may also include a first displacement device 130 that functions to displace fluid to the first cavity 125a and a second displacement device 130 that functions to displace fluid to the second cavity 125b. Alternatively, the first and second displacement devices 130 may cooperate to control the flow of fluid into one or both of the cavities 125a and 125b. For example, in the variation where each of the plurality of cavities 125 expands with a different volume or pressure change, the first displacement device 130 may provide the volume or pressure change necessary to expand a first cavity 125a and the second displacement device 130 may provide the additional volume or pressure change necessary to expand a second cavity 125b. The first and second displacement devices 130 are preferably identical, but may alternatively have different fluid displacement properties to accommodate to different relative locations of the first and second cavities 125a and 125b and/or different geometries of the first and second cavities 125a and 125b. However, any other suitable arrangement of displacement devices 130 and first and second cavities 125a and 125b may be used.

[0040] The second preferred embodiment preferably includes a processor that controls the displacement device 130 and the valve 139. The processor preferably

determines if only one or both of the cavities 125a and 125b are to be expanded and actuates the displacement device 130 to displace the suitable volume of fluid to expand one or both of the cavities 125a and 125b to the desired amount as well as actuates the valve 139 to direct the fluid to the desired cavities 125a and 125b. In the second preferred embodiment, the volume of fluid that is displaced may be controlled by controlling the length of time that the displacement device 130 is actuated as described in the first embodiment, but may also be controlled by actuation of the valve 139 to direct fluid in any one direction. For example, in the bi-state variation of the valve 139, the fluid flow through the channel 138 may be a constant rate and the processor may actuate the valve 139 into the OPEN state for a period of time to allow the desired volume of fluid to flow through. Alternatively, the system 100 may include a flow sensor located within the cavity 125, valve 139, the channel 138, and/or the reservoir 133 that detects the increase in volume of the fluid and/or the flow of fluid into the cavity 125 to determine whether the adequate amount of flow or change in volume and/or pressure has been completed. Alternatively, the displacement device 130 may function to provide a constant pressure within the fluid network 200. Once a valve 139 is in the OPEN state, fluid may flow into the cavity 125 corresponding to the valve 139 and the overall pressure within the fluid network 200 may decrease and the displacement device 130 is then actuated to increase the pressure within the fluid network 200 to the desired pressure, filling the cavity 125. To drain fluid from an expanded cavity 125, the displacement device 130 may function to decrease the pressure within the fluid network 200 to facilitate draining of fluid from the cavity 125. However, the processor may

regulate the volume of fluid that is displaced into the cavities 125a and 125b with any other suitable method. Regulating the amount of flow or change in volume and/or pressure provided by the displacement device 130 may prevent or help decrease the over-expansion or over-retraction of the cavities 125. This regulation also allows for the possibility of varying degrees of expansion or retraction of individual cavities 125, for example, a half expanded state and a fully expanded state, depending on the type of user interface scenario.

3. Third Preferred Embodiment: Selective Expansion of Groups

[0041] In the third preferred embodiment, as shown in FIGURES 14-15, a first group of cavities 125 and a second group of cavities 125 are selectively expanded. Similar to the second preferred embodiment, the displacement device 130 of the third preferred embodiment preferably expands the first and second groups of cavities 125 in two modes: a first mode where only one of the first and second groups of cavities 125 is expanded, and a second mode where both of the first and second groups of cavities 125 are expanded. Alternatively, the displacement device 130 may expand only one of the first and second groups 125 at any one time. Each group of cavities 125 are preferably arranged as described in the first preferred embodiment and preferably functions to provide a particular interface for the user and preferably includes a number of cavities 125 suitable for the application, for example, a number dial pad or a QWERTY keyboard. The groups of cavities 125 may be placed adjacent to one another (for example, a QWERTY keyboard group adjacent to a number dial pad group, as shown in FIGURE

15a) and/or interspersed with one another (for example, the QWERTY keyboard group is interleaved with the number pad group, as shown in FIGURE 15b). In this variation, the branches of the channel 138 that couple each of the cavities 125 to the displacement device 130 may be arranged along different height levels within the sheet 111, as shown in FIGURE 16. This may allow for the branches of the channel 138 to be arranged within a sheet 111 with a surface 115 of a lower surface area and/or allow each of the plurality of cavities 125 to be placed in closer proximity to each other. The branches of the channel 138 may be arranged in one of a variety of arrangements. In a first example, the branches coupling the cavities of the first group of cavities 125 to the displacement device 130 may be placed along a first height level within the sheet 111 and the branches coupling the cavities of the second group of cavities 125 to the displacement device 130 may be placed along another height level within the sheet 111. In a second example, the branches leading to each cavity 125 within one group of cavities 125 may be arranged on different height levels within the sheet 111. In a third example, the branches coupling a first subset of the cavities within a group of cavities 125 to the displacement device 130 may be arranged on a first height level within the sheet 111 and the branches coupling a second subset of the cavities within the group of cavities 125 to the displacement device 130 may be arranged on another height level within the sheet 111. The branches of the channel 138 may be arranged in any suitable combination of the above examples. However, any other suitable arrangement of the channel 138 within the sheet 111 may be used.

[0042] As shown in FIGURE 14, similar to the second preferred embodiment, the third preferred embodiment includes a channel 138 that couples a first group of cavities 125 and a second group of cavities 125 to the displacement device 130. The first and second groups of cavities 125 are preferably not directly connected to each other. The channel 138 preferably forms a T-junction between the displacement device 130 and the two groups of cavities 125, and the channel preferably includes a valve 139 at the T-junction to direct fluid displaced by the displacement device 130 to one or both of the groups of cavities 125. However, the channel 138 may be of any other suitable orientation. The valve 139 is preferably of the type described above in the second preferred embodiment. In a variation where one cavity 125 may belong to more than one group of cavities 125, for example, as shown in FIGURE 17 where a first group of cavities 125 that correlate to a landscape QWERTY keyboard and a second group of cavities 125 that correlate to a portrait QWERTY cavity 125 group share cavities 125. The shared cavities 125 may be thought of as a third group of cavities 125 that cooperates with the first group of cavities 125 to correlate to a landscape QWERTY keyboard and cooperates with the second group of cavities 125 to correlate to a portrait QWERTY keyboard. In this variation, each of the shared cavities 125 may be coupled to more than one channel 138, as shown in FIGURE 18. This allows expansion of each shared cavity 125 when any of the displacement devices 130 pertaining to each of the groups to which the cavity 125 belongs is activated. To regulate the expansion of the cavity 125, the cavity 125 may include a valve of a type described above for valve 139 that prevents fluid from a first channel 138 belonging to a first group to flow through the cavity 125 to a second

channel 138 belonging to a second group. The valve may also be used to prevent fluid from more than one channel 138 to expand the cavity 125, which may potentially cause the over-expansion of the cavity 125. However, any other suitable arrangement of a cavity 125 that may belong to more than one group may be used.

[0043] Similar to the second preferred embodiment, the third preferred embodiment preferably includes a processor that controls the displacement device 130 and the valve 139. The processor preferably regulates the volume of fluid that is displaced by the displacement device 130 and/or the volume of fluid that enters and exits the cavities 125 to expand and retracts the cavities 125 to prevent over expansion and over retraction. The processor preferably also determines if one (and which one) or both of the groups of cavities 125 is to be expanded. If the number of cavities within the first group of cavities 125 is different from the number of cavities within the second group of cavities 125, the processor preferably regulates the volume of fluid that is displaced by the displacement device 130 to accommodate for the difference in volume of fluid necessary to expand each group of cavities 125. In all other respects, the processor of the third preferred embodiments is preferably similar or identical to the processor of the second preferred embodiment.

4. Fourth Preferred Embodiment: Concurrent and Selective Expansion of Cavities

[0044] In a fourth preferred embodiment, as shown in FIGURES 19a-19d, the displacement device 130 preferably expands a first cavity 125a and one of a second

cavity 125b and third cavity 125c at one time. Similar to the first preferred embodiment, the first cavity 125a is expanded concurrently with the expansion of any one of the second and third cavities 125b and 125c. Similar to the second preferred embodiment, the displacement device 130 of the fourth preferred embodiment preferably expands the second and third cavities 125b and 125c in two modes: a first mode where only one of the second and third cavities 125b and 125c is expanded, and a second mode where both of the second and third cavities 125b and 125c are expanded. Alternatively, the displacement device 130 may expand only one of the second and third cavities 125b and 125c at any one time. A variation of the fourth preferred embodiment may be similar to the third preferred embodiment. In this variation, the displacement device 130 may function to expand a first group of cavities 125 and one of a second group of cavities 125 and a third group of cavities 125 at one time. This variation may be applied to the variation of the user interface system 100 including cavities 125 that are shared between two groups of cavities 125, as shown in the landscape and portrait QWERTY example in FIGURE 17 and described in the third preferred embodiment. The first group of cavities 125 preferably function as the shared cavities 125 that expanded whenever either one of the landscape QWERTY group or the portrait QWERTY group are to be expanded, and the second group of cavities 125 preferably functions as the non-shared QWERTY keys in the landscape QWERTY group and the third group of cavities 125 preferably functions as the non-shared QWERTY keys in the portrait QWERTY group. However, the fourth preferred embodiment may be applied to any other suitable arrangement.

[0045] As shown in FIGURES 19a-19d, similar to the first preferred embodiment, the fourth preferred embodiment includes a channel 138 that couples the first cavity 125a to the second and third cavities 125b and 125c. Similar to the second preferred embodiment, the channel 138 preferably does not directly connect the second cavity 125b to the third cavity 125c, preferably forms a T-junction between the displacement device 130 and the second and third cavities 125b and 125c, and preferably includes a valve 139 that directs fluid flow displaced by the displacement device 130 to one of or both of the second and third cavities 125b and 125c. However, the channel 138 may be of any other suitable orientation. The valve 139 is preferably of the type described above in the second preferred embodiment. Because the fluid flow to either one of the second or third cavities 125b and 125c passes through a valve 139 while fluid flow to the first cavity 125a does not, the valve 139 is preferably of a type that does not increase the pressure required to expand the second and third cavities 125b and 125c. For example, the valve 139 is preferably not actuated by the pressure of the fluid flow within the channel 138. Similar to the first preferred embodiment, the second and third cavities 125b and 125c may be of different geometries from the first cavity 125a to maintain substantially similar expansion start times and/or the size of the channel 138 leading to the second and third cavities 125b and 125c may be increased in size (in diameter and/or cross sectional area) to decrease the pressure necessary for fluid to travel through the channel 138. However, any other geometry or method of allowing both the first cavity 125a and one of or both of the second and third cavities 125b and 125c to start expansion substantially at the same time and at the same rate may be used. The first cavity 125a

and one of or both of the second and third cavities 125b and 125c may also be allowed to start expansion at different times.

[0046] Similar to the second preferred embodiment, the fourth preferred embodiment preferably includes a processor that controls the displacement device 130 and the valve 139. The processor preferably regulates the volume of fluid that is displaced by the displacement device 130 and/or the volume of fluid that enters and exits the cavities 125 to expand and retracts the cavities 125 to prevent over expansion and over retraction. The processor preferably also determines if one (and which one) or both of the second and third cavities 125b and 125c is to be expanded. In the variation of the fourth preferred embodiment where the displacement device 130 functions to expand a first group of cavities 125 and one of a second and third group of cavities 125, if the number of cavities within the second group of cavities 125 is different from the number of cavities within the third group of cavities 125, the processor preferably regulates the volume of fluid that is displaced by the displacement device 130 to accommodate for the difference in volume of fluid necessary to expand each group of cavities 125. In all other respects, the processor of the fourth preferred embodiments is preferably similar or identical to the processor of the second preferred embodiment.

[0047] The user interface system may include a plurality of displacement devices 130 and/or a plurality of valves 139. All of the cavities 125 of the plurality of cavities 125 are preferably arranged within one fluid network 200, but may alternatively be arranged in more than one fluid network 200. The displacement device 130 and/or valves 139 are preferably also arranged within one fluid network 200 and are preferably controlled by

one processor, but may alternatively be arranged in more than one fluid network 200 and may be controlled by more than one processor. However, the plurality of cavities 125, displacement device 130, and valves 139 may be arranged in any other suitable arrangement.

[0048] While omitted for conciseness, the invention includes every possible permutation and combination of the various elements described above.

[0049] As a person skilled in the art will recognize from the previous detailed description and from the figures and claims, modifications and changes can be made to the preferred embodiments of the invention without departing from the scope of this invention defined in the following claims.

CLAIMS

We Claim:

1. A user interface system, comprising:
 - a sheet that defines a surface on one side and at least partially defines a first cavity and a second cavity on an opposite side;
 - a fluid network coupled to the first and second cavities;
 - a displacement device coupled to the fluid network that displaces fluid within the fluid network and expands both the first and second cavities concurrently, thereby deforming a first and a second particular region of the surface; and
 - a touch sensor coupled to the sheet and adapted to sense a user touch proximate the first and second particular regions of the surface.
2. The user interface of Claim 1, wherein the fluid network includes a channel that couples the first and second cavities to the displacement device.
3. The user interface of Claim 2, wherein the channel includes a first segment that couples the first cavity to the displacement device and a second segment that couples the second cavity to the displacement device.
4. The user interface of Claim 3, wherein the second segment of the channel further couples the second cavity to the first cavity.
5. The user interface of Claim 1, wherein the first cavity and the second cavity are of different material characteristics.
6. The user interface of Claim 1, wherein the first cavity and the second cavity are of different geometry.

7. The user interface of Claim 1, further including a second displacement device coupled to the fluid network and adapted to cooperate with the displacement device to displace fluid within the fluid network and expand both the first and second cavities concurrently.
8. A user interface system, comprising:
 - a sheet that defines a surface on one side and at least partially defines a first cavity and a second cavity on an opposite side;
 - a fluid network coupled to the first and second cavities;
 - a displacement device coupled to the fluid network that displaces fluid within the fluid network and selectively expands one of the first and second cavities, thereby deforming a first particular region of the surface; and
 - a touch sensor coupled to the sheet and adapted to sense a user touch proximate the particular region of the surface.
9. The user interface of Claim 8, further comprising a valve that directs the fluid displaced by the displacement device to at least one of the first and second cavities.
10. The user interface of Claim 9, wherein the valve directs the fluid displaced by the displacement device in a mode selected from the group consisting of: directing fluid into one of the first and second cavities and directing fluid into both the first and second cavities.

11. The user interface of Claim 9, wherein the valve is a bi-state valve with an OPEN state and a CLOSED state, wherein the OPEN state allows fluid to pass through the valve and the CLOSED state prevents fluid from passing through the valve.
12. The user interface of Claim 8, wherein the displacement device displaces fluid in a mode selected from the group consisting of: displacing fluid into one of the first and second cavities and displacing fluid into both the first and second cavities.
13. A user interface system, comprising:
 - a sheet that defines a surface on one side and at least partially defines a first group of cavities and a second group of cavities;
 - a fluid network coupled to the first and second groups of cavities;
 - a displacement device coupled to the fluid network that displaces fluid within the fluid network and selectively expands one of the first and second groups of cavities, thereby deforming a first group of particular regions of the surface; and
 - a touch sensor coupled to the sheet that senses a user touch proximate to the particular regions of the surface.
14. The user interface of Claim 13, wherein the fluid network includes a channel that includes a first branch that couples each of the cavities of the first group of cavities to the displacement device, and a second branch that couples each of the cavities of the second group of cavities to the displacement device, wherein the first branch of the channel is arranged at a height level within the sheet and the second branch of the channel is arranged at another height level within the sheet.

15. The user interface of Claim 13, further comprising a valve that directs the fluid displaced by the displacement device to a group of cavities.
16. The user interface of Claim 15, wherein the valve directs the fluid displaced by the displacement device in a mode selected from the group consisting of: directing fluid into one of the first and second groups of cavities and directing fluid into both the first and second groups of cavities.
17. The user interface of Claim 13, wherein the first group of cavities correlate to at least the letters of a QWERTY keyboard, and wherein the second group of cavities correlate to at least the numbers of a 0-9 numerical keypad.
18. The user interface of Claim 13, wherein the sheet at least partially defines a third group of cavities; wherein the fluid network is coupled to the third groups of cavities; and wherein the displacement device selectively expands the third group of cavities and one of the first and second groups of cavities.
19. The user interface of Claim 18, wherein the third group of cavities cooperates with the first group of cavities to correlate to at least the letters of a landscape QWERTY keyboard, and wherein the third group of cavities cooperates with the second group of cavities to correlate to at least the letters of a portrait QWERTY keyboard.
20. The user interface of Claim 19, further comprising a processor that controls the expansion of the first, second, and third group of cavities.

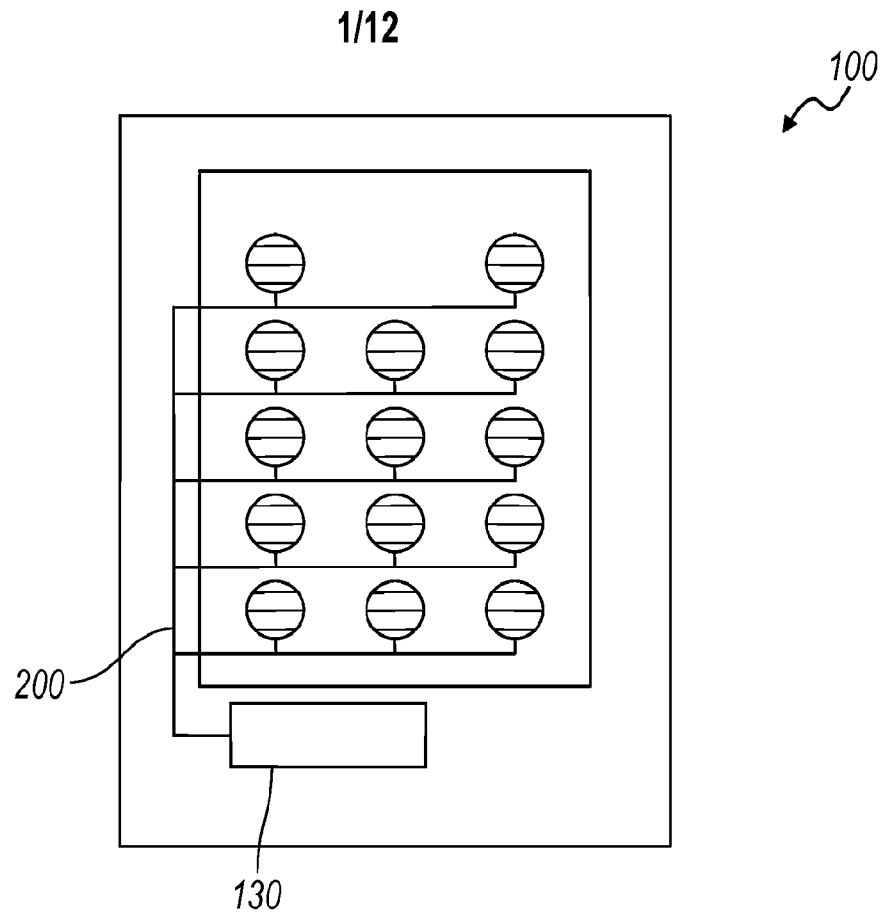

FIG. 1

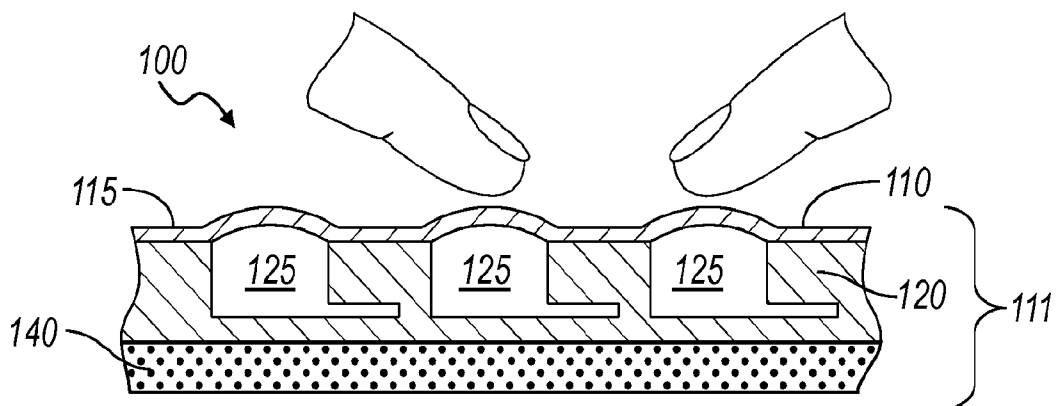

FIG. 2

2/12

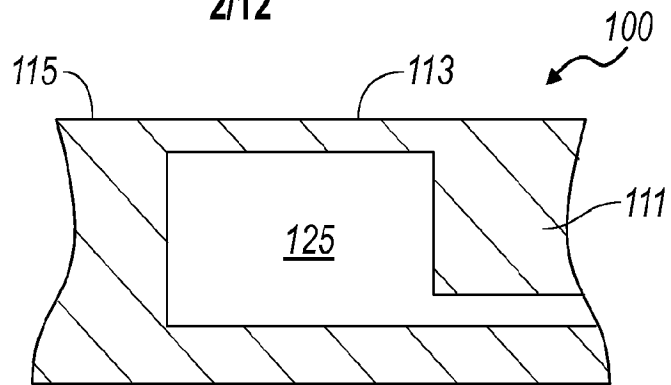

FIG. 3A

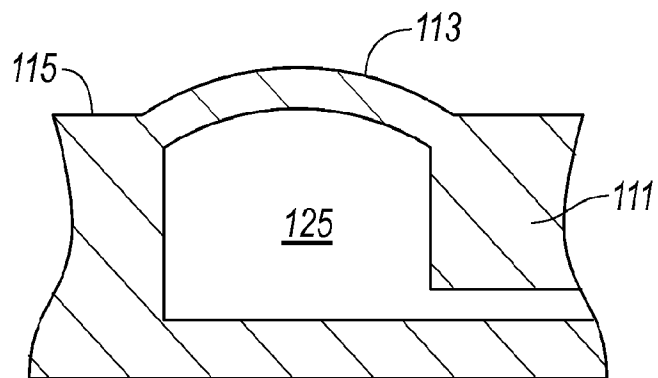

FIG. 3B

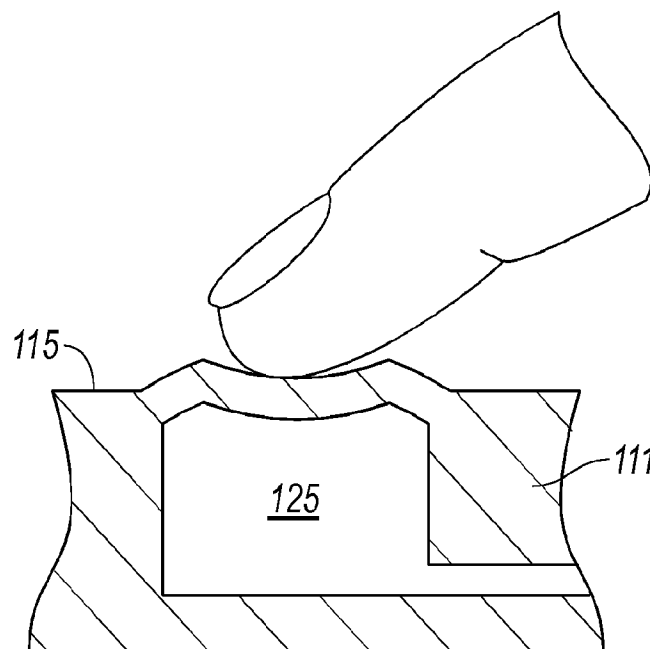
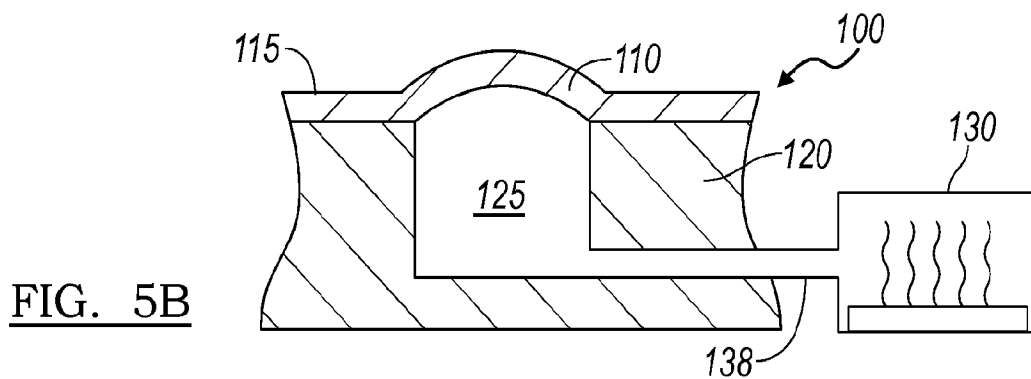
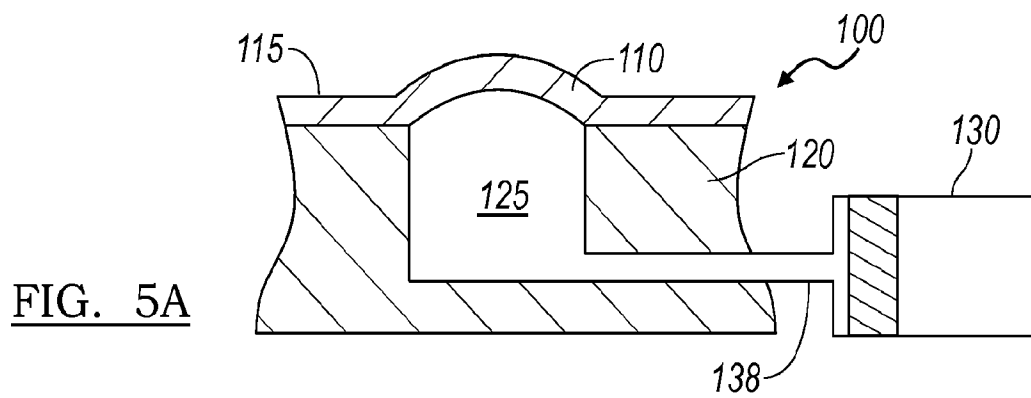
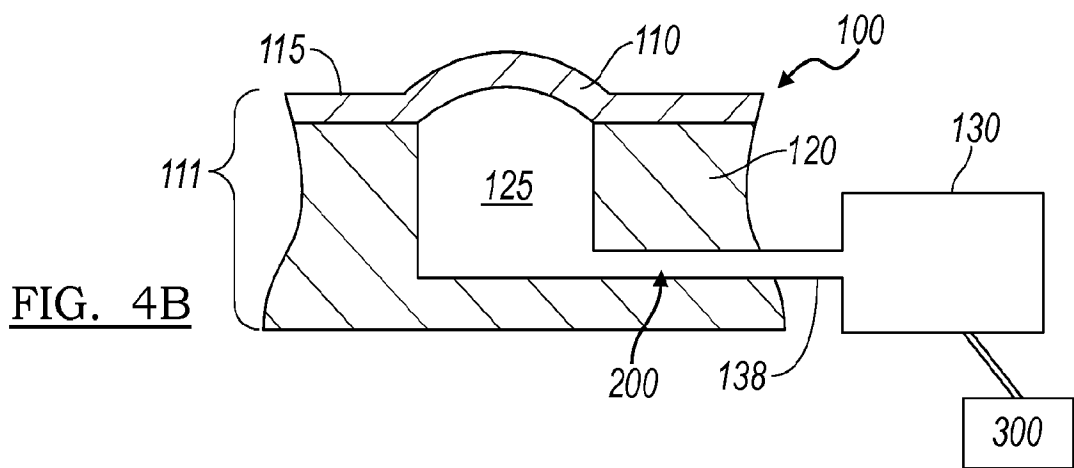
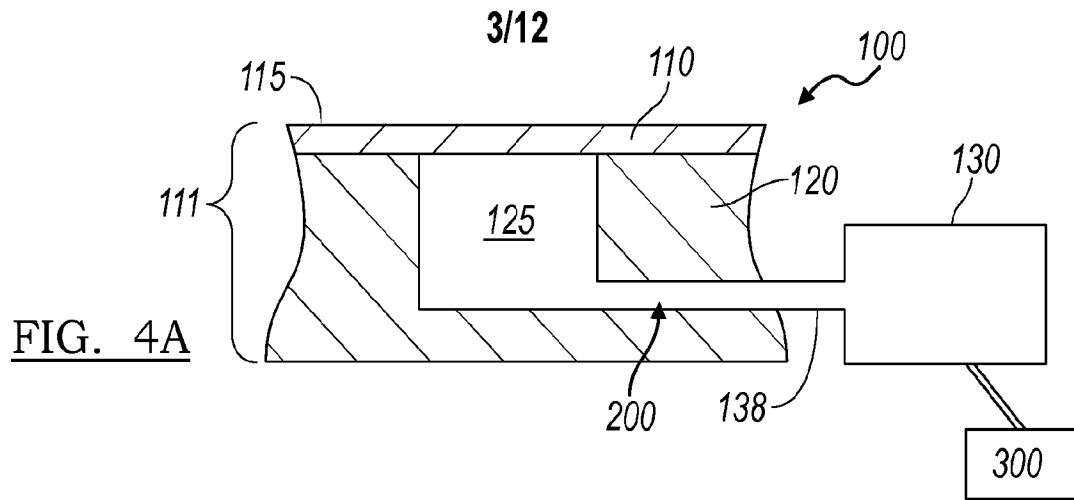
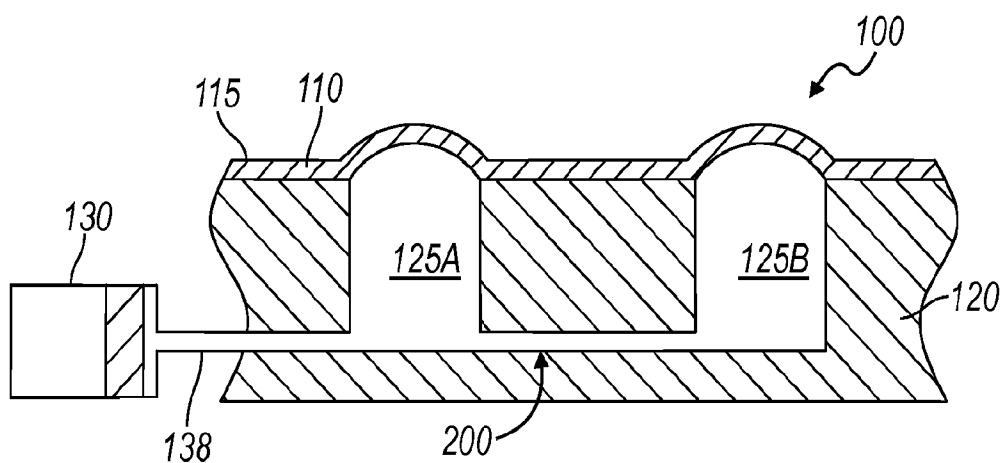
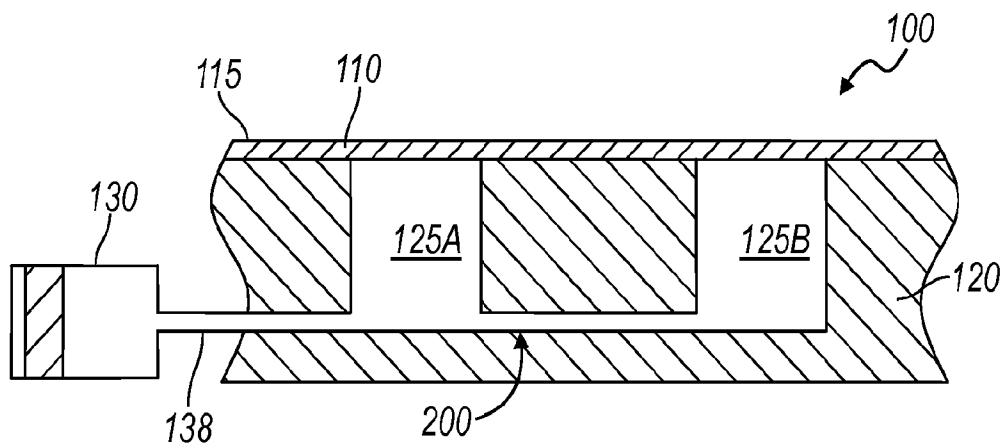
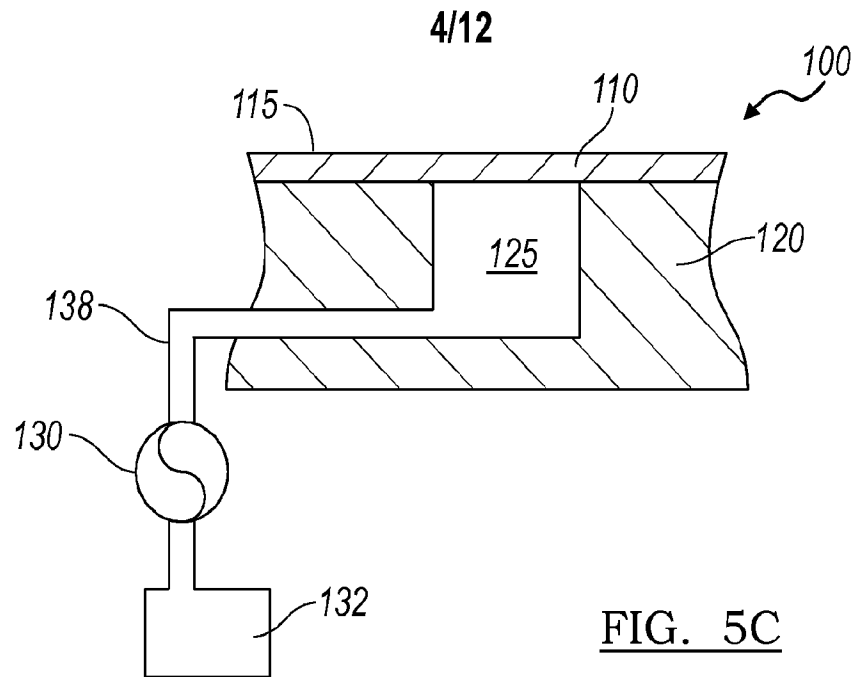

FIG. 3C





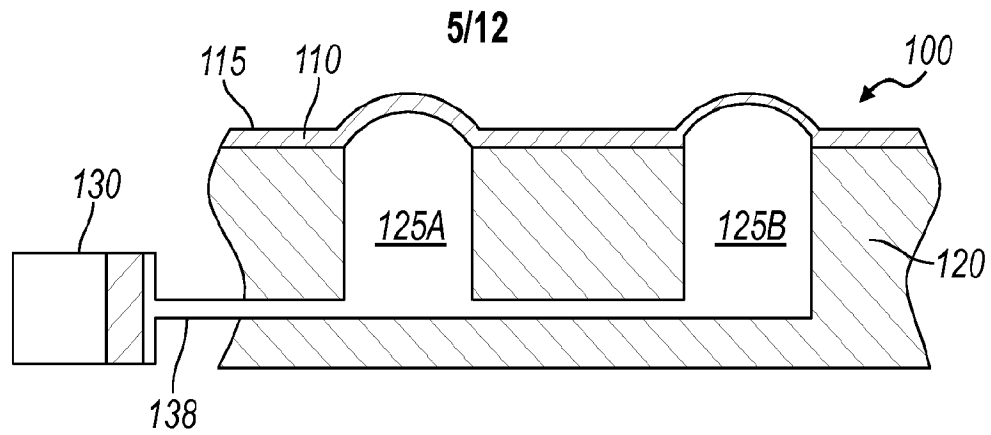

FIG. 7A

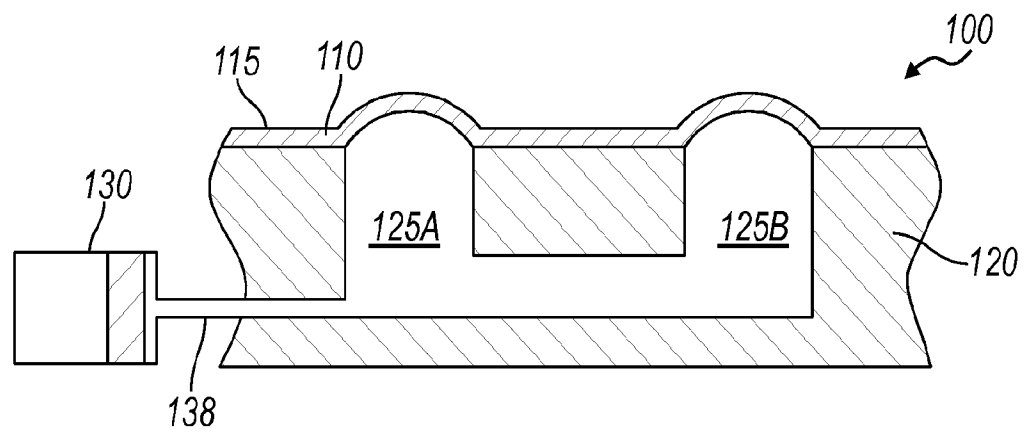

FIG. 7B

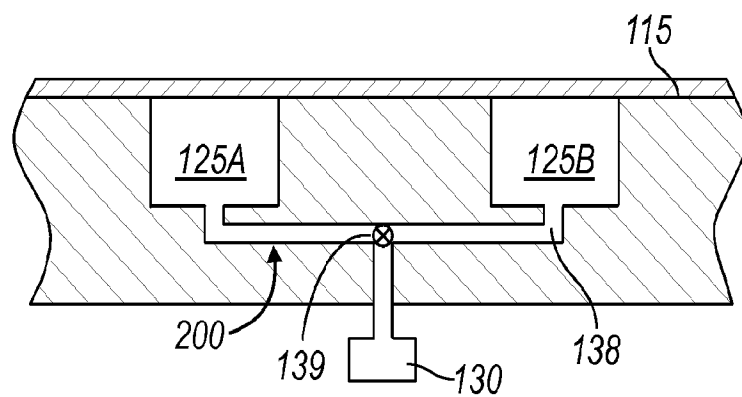

FIG. 8A

6/12

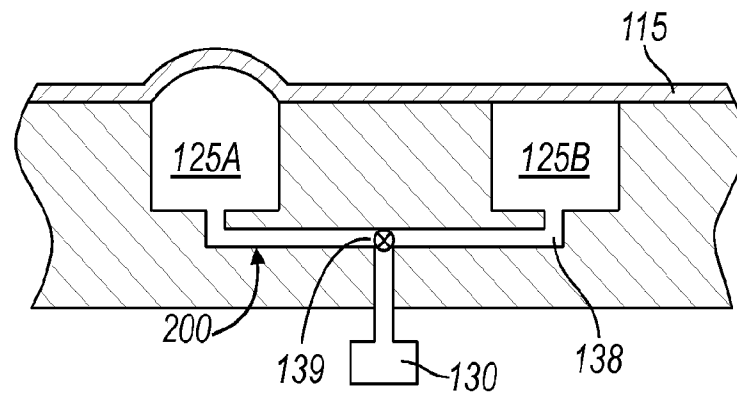

FIG. 8B

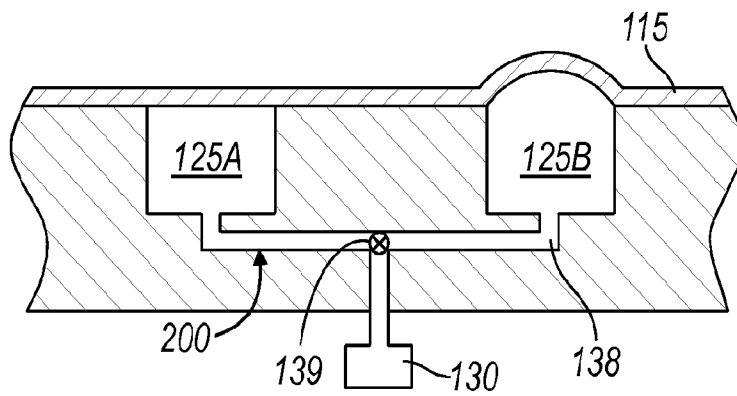

FIG. 8C

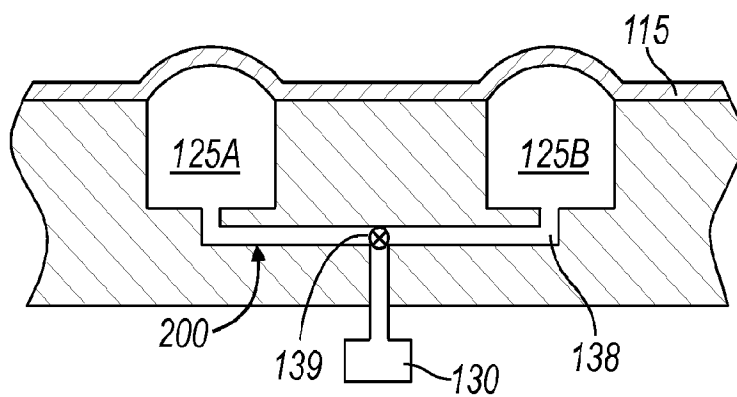
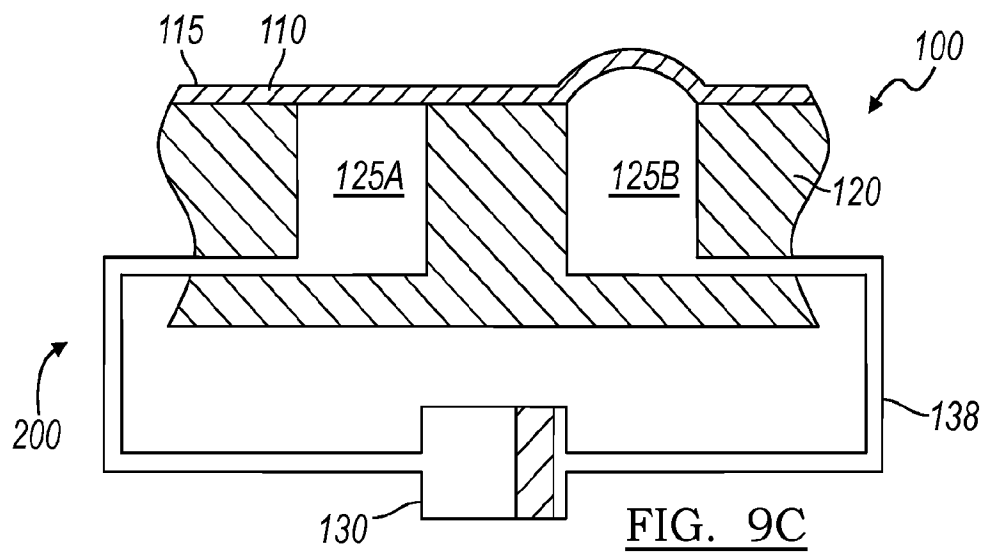
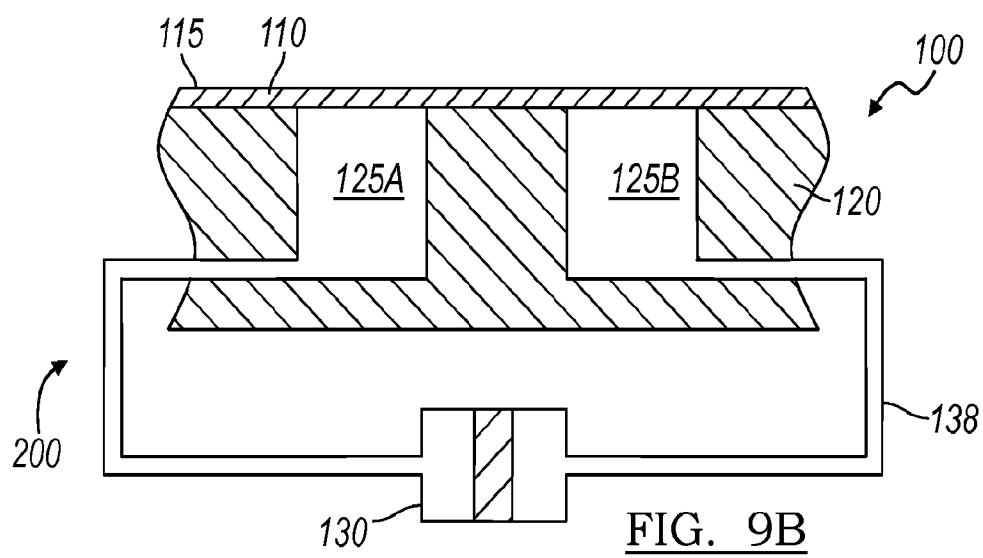
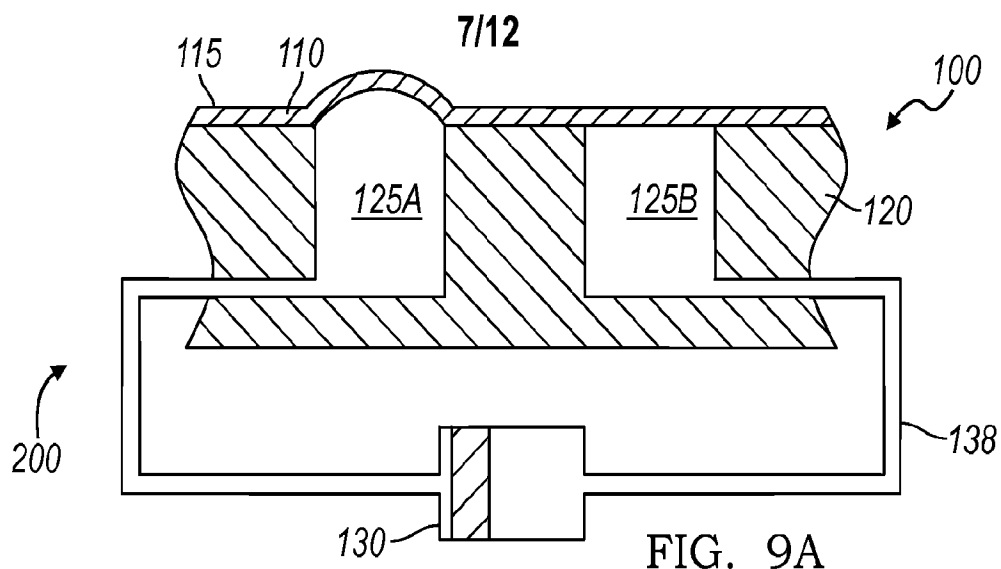

FIG. 8D



8/12

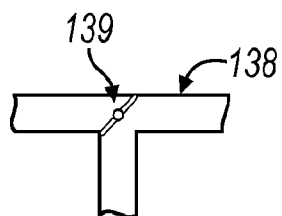

FIG. 10A

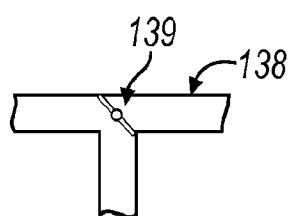

FIG. 10B

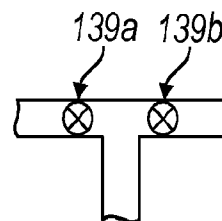

FIG. 10C

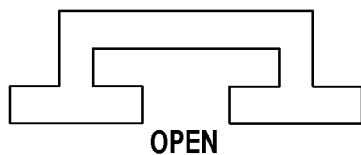

FIG. 11A

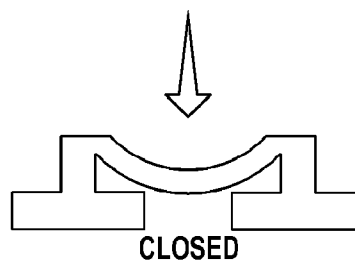

FIG. 11B

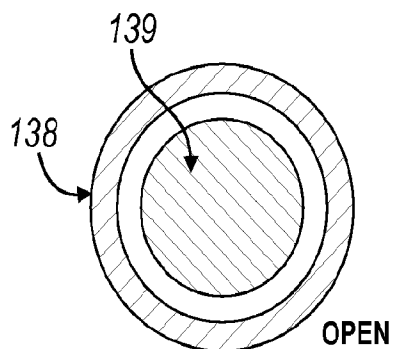

FIG. 12A

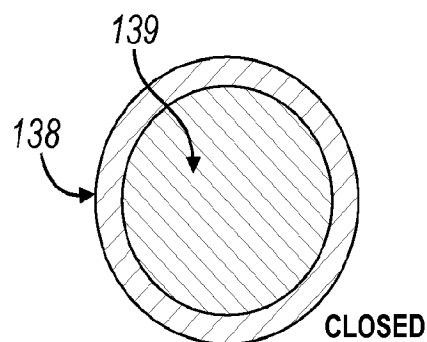

FIG. 12B

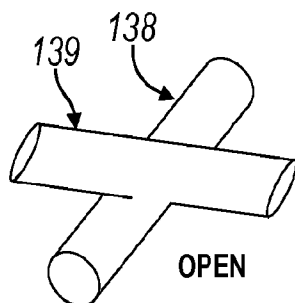

FIG. 13A

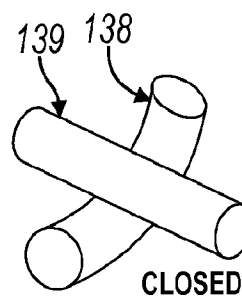
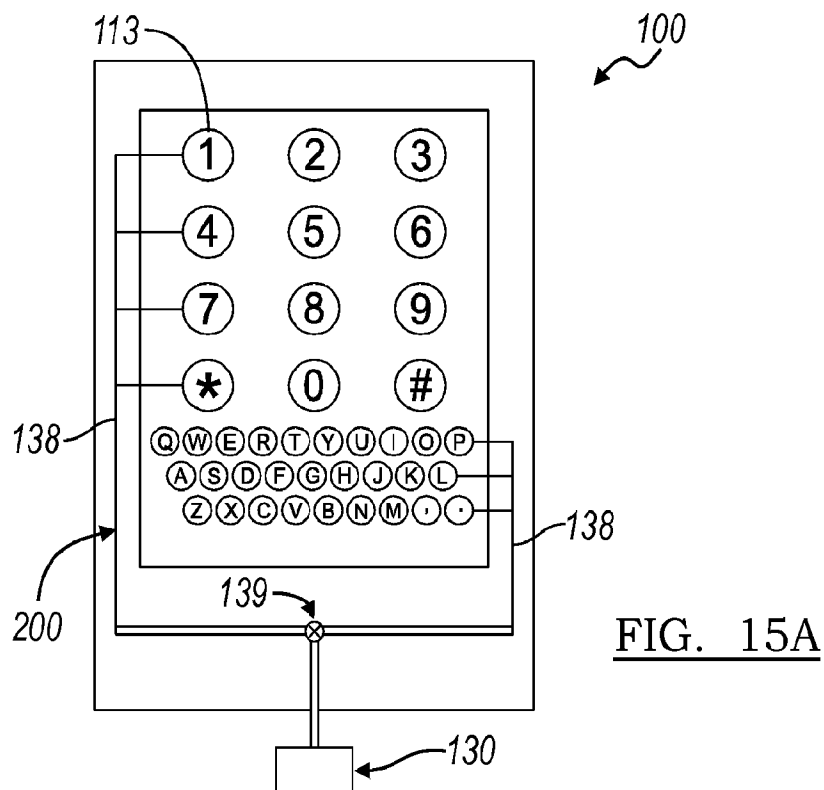
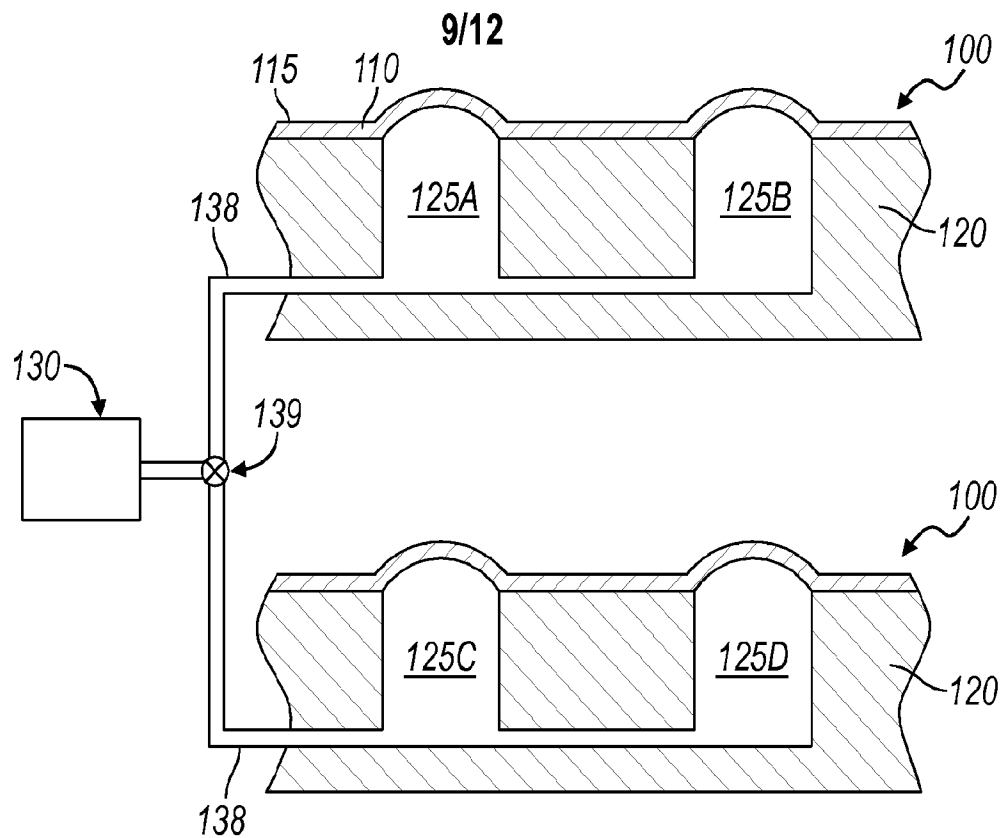

FIG. 13B



10/12

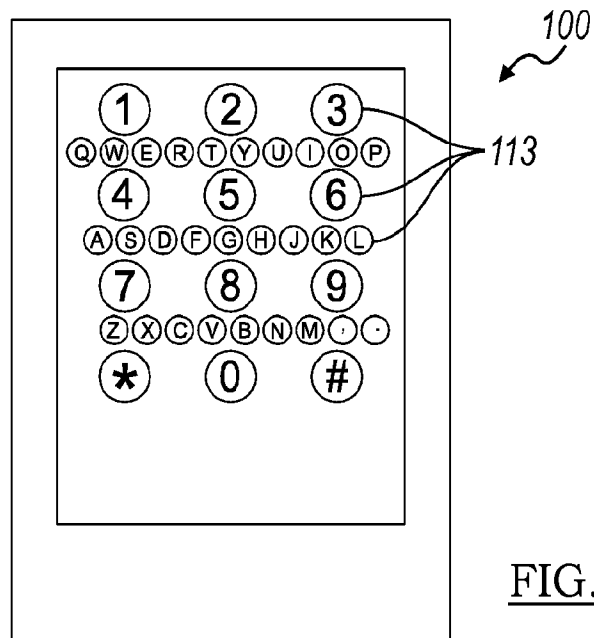

FIG. 15B

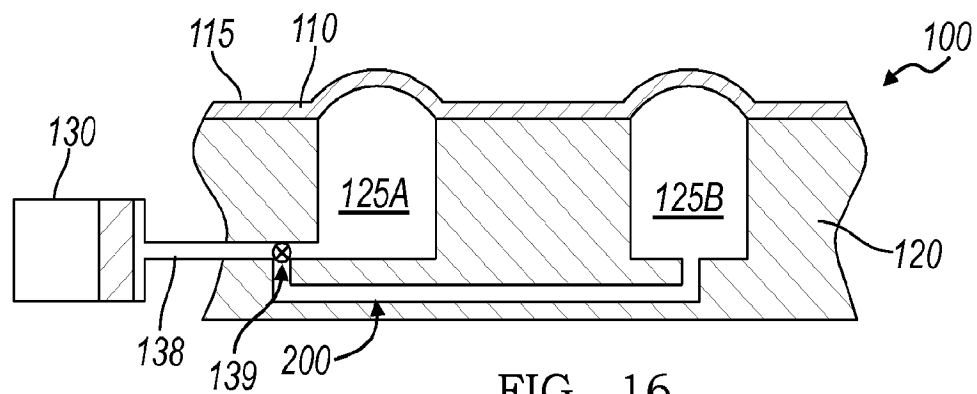

FIG. 16

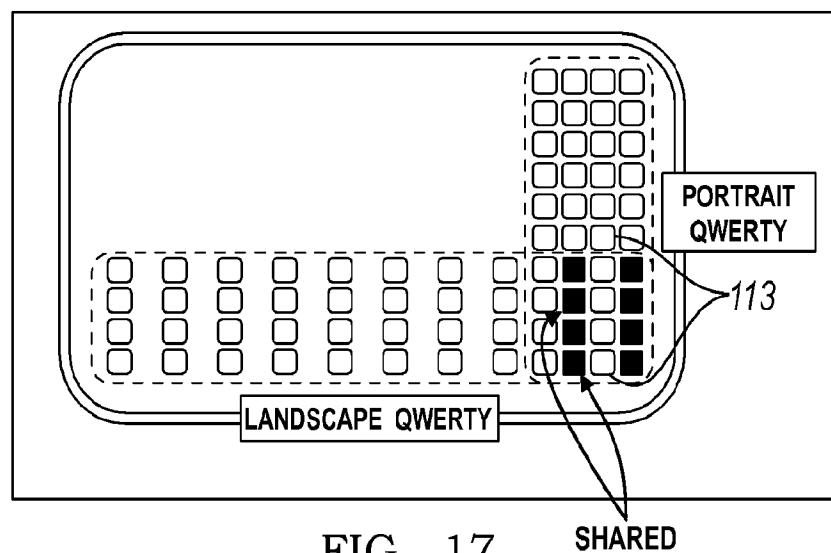

FIG. 17

11/12

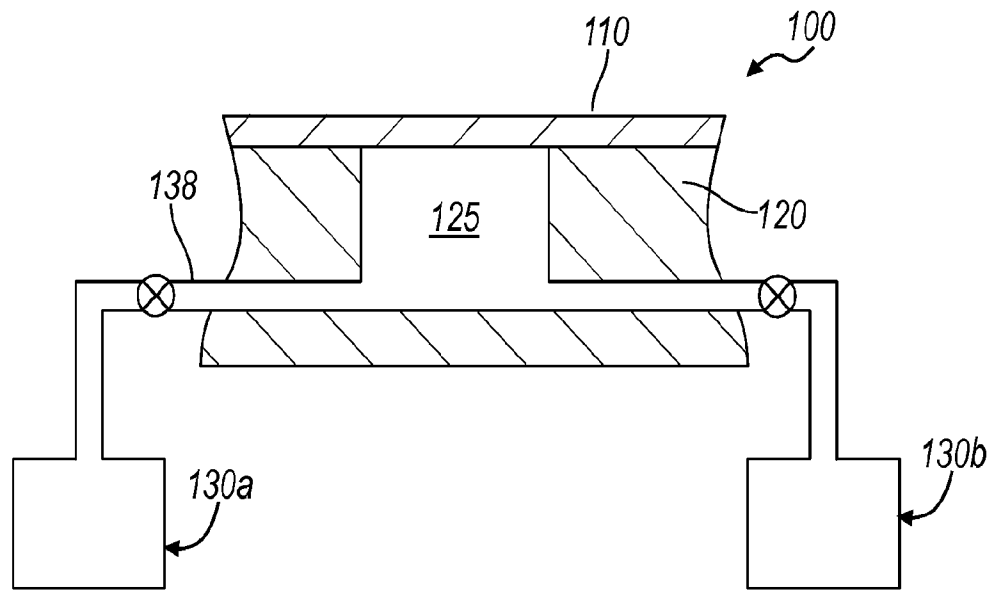

FIG. 18

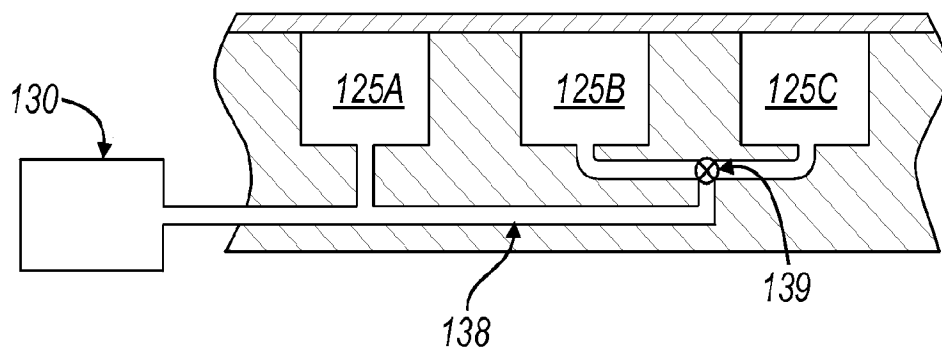

FIG. 19A

12/12

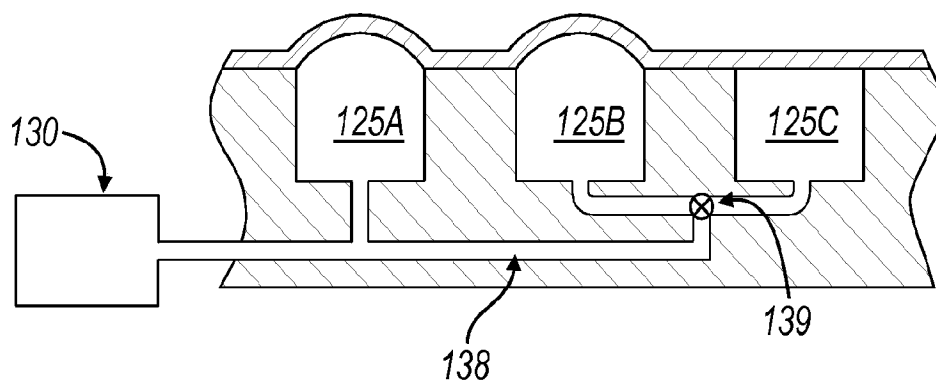

FIG. 19B

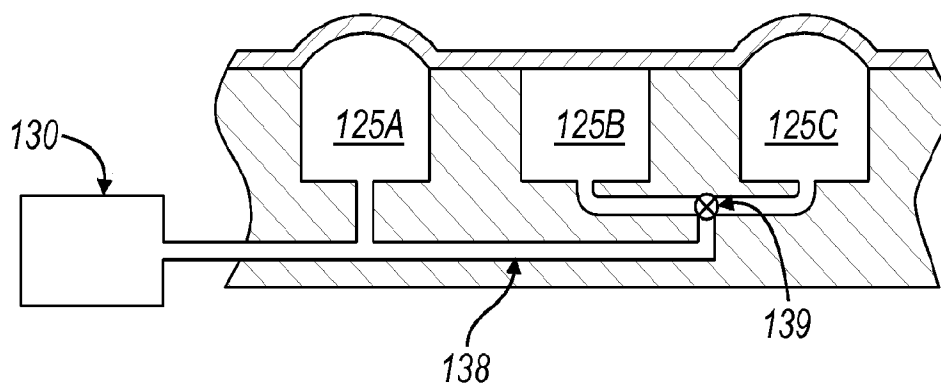

FIG. 19C

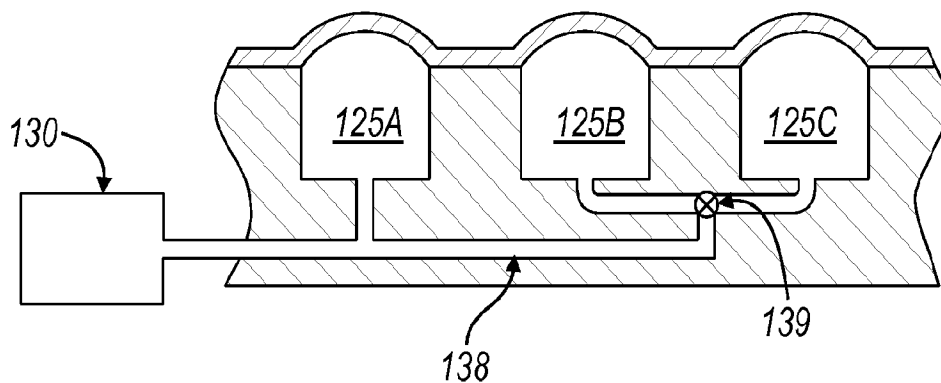

FIG. 19D

INTERNATIONAL SEARCH REPORT

International application No.

PCT/US 10/20163

A. CLASSIFICATION OF SUBJECT MATTER IPC(8) - G06F 3/045 (2010.01) USPC - 345/174 According to International Patent Classification (IPC) or to both national classification and IPC																	
B. FIELDS SEARCHED Minimum documentation searched (classification system followed by classification symbols) IPC(8): G06F 3/045 (2010.01) USPC: 345/174 Documentation searched other than minimum documentation to the extent that such documents are included in the fields searched USPC: 345/156, 173, 174; 361/679.08, 679.11, 679.134, 679.15, 679.16, 503, 178, 228, 327, 285,14; 400/176, 179-181; (text search) Electronic data base consulted during the international search (name of data base and, where practicable, search terms used) WEST(USPT,PGPB,EPAB,JPAB,USOCR); Google; Search terms used: conduit duct fluid liquid valve switch flow control keyboard keypad qwerty reconfigure orientation portrait landscape position layout rotation key button remote control handheld portable																	
C. DOCUMENTS CONSIDERED TO BE RELEVANT <table border="1"> <thead> <tr> <th>Category*</th> <th>Citation of document, with indication, where appropriate, of the relevant passages</th> <th>Relevant to claim No.</th> </tr> </thead> <tbody> <tr> <td>X -- Y</td> <td>US 2006/0238510 A1 (Panotopoulos et al.) 26 October 2006 (26.10.2006), entire document, especially; Fig. 1-7; para [0031]-[0056], [0060]-[0064], [0077], [0078]</td> <td>1-18 ----- 19, 20</td> </tr> <tr> <td>Y</td> <td>US 2005/0020325 A1 (Enger et al.) 27 January 2005 (27.01.2005), Fig. 1, 2, 6; para [0019]-[0024], [0032]</td> <td>19, 20</td> </tr> <tr> <td>A</td> <td>US 4,543,000 A (Hasenbalg) 24 September 1985 (24.09.1985), entire document</td> <td>1-20</td> </tr> <tr> <td>A</td> <td>US 3,034,628 A (Wadey) 15 May 1962 (15.05.1962), entire document</td> <td>1-20</td> </tr> </tbody> </table>			Category*	Citation of document, with indication, where appropriate, of the relevant passages	Relevant to claim No.	X -- Y	US 2006/0238510 A1 (Panotopoulos et al.) 26 October 2006 (26.10.2006), entire document, especially; Fig. 1-7; para [0031]-[0056], [0060]-[0064], [0077], [0078]	1-18 ----- 19, 20	Y	US 2005/0020325 A1 (Enger et al.) 27 January 2005 (27.01.2005), Fig. 1, 2, 6; para [0019]-[0024], [0032]	19, 20	A	US 4,543,000 A (Hasenbalg) 24 September 1985 (24.09.1985), entire document	1-20	A	US 3,034,628 A (Wadey) 15 May 1962 (15.05.1962), entire document	1-20
Category*	Citation of document, with indication, where appropriate, of the relevant passages	Relevant to claim No.															
X -- Y	US 2006/0238510 A1 (Panotopoulos et al.) 26 October 2006 (26.10.2006), entire document, especially; Fig. 1-7; para [0031]-[0056], [0060]-[0064], [0077], [0078]	1-18 ----- 19, 20															
Y	US 2005/0020325 A1 (Enger et al.) 27 January 2005 (27.01.2005), Fig. 1, 2, 6; para [0019]-[0024], [0032]	19, 20															
A	US 4,543,000 A (Hasenbalg) 24 September 1985 (24.09.1985), entire document	1-20															
A	US 3,034,628 A (Wadey) 15 May 1962 (15.05.1962), entire document	1-20															
<input type="checkbox"/> Further documents are listed in the continuation of Box C. <input type="checkbox"/>																	
<table border="0"> <tr> <td> * Special categories of cited documents: "A" document defining the general state of the art which is not considered to be of particular relevance "E" earlier application or patent but published on or after the international filing date "L" document which may throw doubts on priority claim(s) or which is cited to establish the publication date of another citation or other special reason (as specified) "O" document referring to an oral disclosure, use, exhibition or other means "P" document published prior to the international filing date but later than the priority date claimed </td> <td> "T" later document published after the international filing date or priority date and not in conflict with the application but cited to understand the principle or theory underlying the invention "X" document of particular relevance; the claimed invention cannot be considered novel or cannot be considered to involve an inventive step when the document is taken alone "Y" document of particular relevance; the claimed invention cannot be considered to involve an inventive step when the document is combined with one or more other such documents, such combination being obvious to a person skilled in the art "&" document member of the same patent family </td> </tr> </table>			* Special categories of cited documents: "A" document defining the general state of the art which is not considered to be of particular relevance "E" earlier application or patent but published on or after the international filing date "L" document which may throw doubts on priority claim(s) or which is cited to establish the publication date of another citation or other special reason (as specified) "O" document referring to an oral disclosure, use, exhibition or other means "P" document published prior to the international filing date but later than the priority date claimed	"T" later document published after the international filing date or priority date and not in conflict with the application but cited to understand the principle or theory underlying the invention "X" document of particular relevance; the claimed invention cannot be considered novel or cannot be considered to involve an inventive step when the document is taken alone "Y" document of particular relevance; the claimed invention cannot be considered to involve an inventive step when the document is combined with one or more other such documents, such combination being obvious to a person skilled in the art "&" document member of the same patent family													
* Special categories of cited documents: "A" document defining the general state of the art which is not considered to be of particular relevance "E" earlier application or patent but published on or after the international filing date "L" document which may throw doubts on priority claim(s) or which is cited to establish the publication date of another citation or other special reason (as specified) "O" document referring to an oral disclosure, use, exhibition or other means "P" document published prior to the international filing date but later than the priority date claimed	"T" later document published after the international filing date or priority date and not in conflict with the application but cited to understand the principle or theory underlying the invention "X" document of particular relevance; the claimed invention cannot be considered novel or cannot be considered to involve an inventive step when the document is taken alone "Y" document of particular relevance; the claimed invention cannot be considered to involve an inventive step when the document is combined with one or more other such documents, such combination being obvious to a person skilled in the art "&" document member of the same patent family																
Date of the actual completion of the international search 10 March 2010 (03.10.2010)		Date of mailing of the international search report 09 APR 2010															
Name and mailing address of the ISA/US Mail Stop PCT, Attn: ISA/US, Commissioner for Patents P.O. Box 1450, Alexandria, Virginia 22313-1450 Facsimile No. 571-273-3201		Authorized officer: Lee W. Young PCT Helpdesk: 571-272-4300 PCT OSP: 571-272-7774															