



- (51) International Patent Classification:
B60L 8/00 (2006.01) *B60L 11/18* (2006.01)
- (21) International Application Number:
PCT/IB2014/000584
- (22) International Filing Date:
22 April 2014 (22.04.2014)
- (25) Filing Language: English
- (26) Publication Language: English
- (30) Priority Data:
2013-092627 25 April 2013 (25.04.2013) JP
- (71) Applicant (for all designated States except US):
TOYOTA JIDOSHA KABUSHIKI KAISHA [JP/JP]; 1,
Toyota-cho, Toyota-shi, Aichi-ken, 471-8571 (JP).
- (72) Inventor; and
- (71) Applicant (for US only): **OKUMURA, Kenichi** [JP/JP];
c/o TOYOTA JIDOSHA KABUSHIKI KAISHA, of 1,
Toyota-cho, Toyota-shi, Aichi-ken, 471-8571 (JP).
- (81) Designated States (unless otherwise indicated, for every
kind of national protection available): AE, AG, AL, AM,
AO, AT, AU, AZ, BA, BB, BG, BH, BN, BR, BW, BY,
BZ, CA, CH, CL, CN, CO, CR, CU, CZ, DE, DK, DM,

DO, DZ, EC, EE, EG, ES, FI, GB, GD, GE, GH, GM, GT,
HN, HR, HU, ID, IL, IN, IR, IS, KE, KG, KN, KP, KR,
KZ, LA, LC, LK, LR, LS, LT, LU, LY, MA, MD, ME,
MG, MK, MN, MW, MX, MY, MZ, NA, NG, NI, NO, NZ,
OM, PA, PE, PG, PH, PL, PT, QA, RO, RS, RU, RW, SA,
SC, SD, SE, SG, SK, SL, SM, ST, SV, SY, TH, TJ, TM,
TN, TR, TT, TZ, UA, UG, US, UZ, VC, VN, ZA, ZM,
ZW.

(84) Designated States (unless otherwise indicated, for every
kind of regional protection available): ARIPO (BW, GH,
GM, KE, LR, LS, MW, MZ, NA, RW, SD, SL, SZ, TZ,
UG, ZM, ZW), Eurasian (AM, AZ, BY, KG, KZ, RU, TJ,
TM), European (AL, AT, BE, BG, CH, CY, CZ, DE, DK,
EE, ES, FI, FR, GB, GR, HR, HU, IE, IS, IT, LT, LU, LV,
MC, MK, MT, NL, NO, PL, PT, RO, RS, SE, SI, SK, SM,
TR), OAPI (BF, BJ, CF, CG, CI, CM, GA, GN, GQ, GW,
KM, ML, MR, NE, SN, TD, TG).

Published:

— with international search report (Art. 21(3))

(88) Date of publication of the international search report:
16 April 2015

(54) Title: ONBOARD CHARGING SYSTEM AND CONTROL METHOD THEREOF

FIG. 3

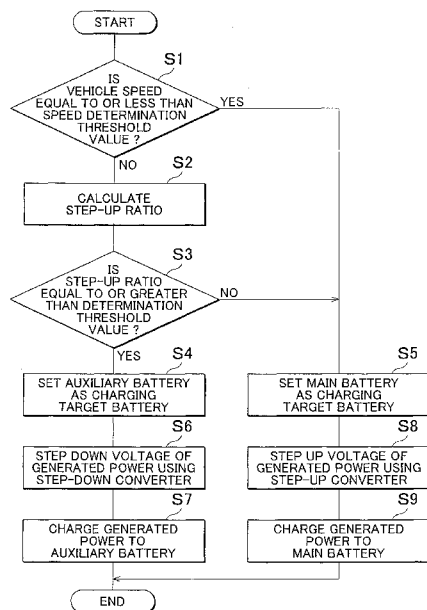

(57) Abstract: An onboard charging system in which a main battery (3) is charged with generated power by a solar cell (2) after the generated power is stepped up in a voltage by a step-up converter (9) includes a step-up ratio calculating portion (62) configured to calculate a step-up ratio when stepping up the voltage with the step-up converter (9). The auxiliary battery (4) is set as a charging target battery if it is determined that the calculated step-up ratio is equal to or greater than the determination threshold value, and the main battery (3) is set as the charging target battery if it is not determined that the calculated step-up ratio is equal to or greater than the determination threshold value.

WO 2014/174354 A3

INTERNATIONAL SEARCH REPORT

International application No PCT/IB2014/000584
--

A. CLASSIFICATION OF SUBJECT MATTER INV. B60L8/00 B60L11/18 ADD.				
According to International Patent Classification (IPC) or to both national classification and IPC				
B. FIELDS SEARCHED				
Minimum documentation searched (classification system followed by classification symbols) B60L B60K				
Documentation searched other than minimum documentation to the extent that such documents are included in the fields searched				
Electronic data base consulted during the international search (name of data base and, where practicable, search terms used) EPO-Internal, WPI Data				
C. DOCUMENTS CONSIDERED TO BE RELEVANT				
Category*	Citation of document, with indication, where appropriate, of the relevant passages	Relevant to claim No.		
X	US 2011/301790 A1 (ATLURI VENKATA PRASAD [US] ET AL) 8 December 2011 (2011-12-08) paragraphs [0009] - [0013], [0024], [0031] -----	1-6		
X	JP H07 123510 A (HITACHI LTD) 12 May 1995 (1995-05-12) abstract -----	1-6		
A	US 2012/112684 A1 (XU YANG [CN] ET AL) 10 May 2012 (2012-05-10) paragraphs [0035] - [0040]; figures 1,2 -----	1-6		
A	JP H05 111112 A (HONDA MOTOR CO LTD) 30 April 1993 (1993-04-30) paragraphs [0026] - [0032]; figure 1 ----- -/--	1-6		
<table style="width: 100%; border: none;"> <tr> <td style="width: 50%; border: none;"><input checked="" type="checkbox"/> Further documents are listed in the continuation of Box C.</td> <td style="width: 50%; border: none;"><input checked="" type="checkbox"/> See patent family annex.</td> </tr> </table>			<input checked="" type="checkbox"/> Further documents are listed in the continuation of Box C.	<input checked="" type="checkbox"/> See patent family annex.
<input checked="" type="checkbox"/> Further documents are listed in the continuation of Box C.	<input checked="" type="checkbox"/> See patent family annex.			
* Special categories of cited documents :				
"A" document defining the general state of the art which is not considered to be of particular relevance "E" earlier application or patent but published on or after the international filing date "L" document which may throw doubts on priority claim(s) or which is cited to establish the publication date of another citation or other special reason (as specified) "O" document referring to an oral disclosure, use, exhibition or other means "P" document published prior to the international filing date but later than the priority date claimed	"T" later document published after the international filing date or priority date and not in conflict with the application but cited to understand the principle or theory underlying the invention "X" document of particular relevance; the claimed invention cannot be considered novel or cannot be considered to involve an inventive step when the document is taken alone "Y" document of particular relevance; the claimed invention cannot be considered to involve an inventive step when the document is combined with one or more other such documents, such combination being obvious to a person skilled in the art "&" document member of the same patent family			
Date of the actual completion of the international search	Date of mailing of the international search report			
15 January 2015	22/01/2015			
Name and mailing address of the ISA/ European Patent Office, P.B. 5818 Patentlaan 2 NL - 2280 HV Rijswijk Tel. (+31-70) 340-2040, Fax: (+31-70) 340-3016	Authorized officer Bellatalla, Filippo			

INTERNATIONAL SEARCH REPORT

International application No

PCT/IB2014/000584

C(Continuation). DOCUMENTS CONSIDERED TO BE RELEVANT

Category*	Citation of document, with indication, where appropriate, of the relevant passages	Relevant to claim No.
A	WO 2007/096720 A1 (TOYOTA MOTOR CO LTD [JP]; SATO EIJI [JP]) 30 August 2007 (2007-08-30) paragraphs [0003], [0004], [0023] - [0026]	1-6
A	----- WO 2013/030941 A1 (TOYOTA JIDOSHA KK) 7 March 2013 (2013-03-07) the whole document	1-6
A	----- WO 2008/127016 A1 (HALLA CLIMATE CONTROL CORP [KR]; JANG KIL SANG [KR]; LEE DAE WOONG [KR] 23 October 2008 (2008-10-23) paragraphs [0029] - [0031] -----	1-6

INTERNATIONAL SEARCH REPORT

Information on patent family members

International application No PCT/IB2014/000584

Patent document cited in search report	Publication date	Patent family member(s)	Publication date
US 2011301790 A1	08-12-2011	CN 102267392 A DE 102011102889 A1 US 2011301790 A1	07-12-2011 08-12-2011 08-12-2011

JP H07123510 A	12-05-1995	NONE	

US 2012112684 A1	10-05-2012	CN 102447270 A EP 2622708 A1 US 2012112684 A1 WO 2012041178 A1	09-05-2012 07-08-2013 10-05-2012 05-04-2012

JP H05111112 A	30-04-1993	JP 3145425 B2 JP H05111112 A	12-03-2001 30-04-1993

WO 2007096720 A1	30-08-2007	CN 101389505 A EP 1966001 A1 JP 2007228753 A US 2009001926 A1 WO 2007096720 A1	18-03-2009 10-09-2008 06-09-2007 01-01-2009 30-08-2007

WO 2013030941 A1	07-03-2013	CN 103108769 A EP 2752329 A1 JP 5267740 B1 US 2014159478 A1 WO 2013030941 A1	15-05-2013 09-07-2014 21-08-2013 12-06-2014 07-03-2013

WO 2008127016 A1	23-10-2008	NONE	
