



US00D940331S

(12) **United States Design Patent**
Räisänen et al.

(10) **Patent No.:** **US D940,331 S**

(45) **Date of Patent:** **** Jan. 4, 2022**

(54) **SENSOR RELAY**

(71) Applicant: **Emfit Oy**, Vaajakoski (FI)

(72) Inventors: **Heikki Räisänen**, Oulainen (FI); **Anu Suomalainen**, Piikkiö (FI)

(73) Assignee: **EMFIT OY**, Vaajakoski (FI)

(**) Term: **15 Years**

(21) Appl. No.: **29/694,411**

(22) Filed: **Jun. 10, 2019**

(51) **LOC (13) Cl.** **24-01**

(52) **U.S. Cl.**
USPC **D24/186**

(58) **Field of Classification Search**
USPC D24/107, 164–169, 185, 186, 187, 200,
D24/240; D10/70; D13/162, 164
CPC G16H 10/60; A61F 15/004; A61F 15/008;
A61F 2013/00646; A61M 2025/0246;
H04W 4/38; A61B 5/0004; A61B 5/05;
A61B 5/14532; A61B 5/1473; A61B
5/68; A61B 5/6833; A61B 5/688
See application file for complete search history.

(56) **References Cited**

U.S. PATENT DOCUMENTS

D490,516 S *	5/2004	Takahashi	D24/107
D583,950 S *	12/2008	Itonaga	D24/165
D598,551 S *	8/2009	Miwa	D24/186
D612,503 S *	3/2010	Johnston	D24/186
D665,501 S *	8/2012	Shibata	D24/165
D680,653 S *	4/2013	Fullerton	D24/167
D696,403 S *	12/2013	Noguchi	D24/165
D722,165 S *	2/2015	Pukall	D24/165
D743,035 S *	11/2015	Uozumi	D24/165

D748,271 S *	1/2016	Clowry	D24/186
D753,311 S *	4/2016	Long	D24/186
D802,768 S *	11/2017	Rider	D24/165
D862,702 S *	10/2019	Nishiyama	D24/165
D887,559 S *	6/2020	Esfandiari	D24/186
D901,695 S *	11/2020	Zhou	D24/186
D905,027 S *	12/2020	Chang	D14/240
D908,892 S *	1/2021	Duignan	D24/186
D922,581 S *	6/2021	Wang	D24/165
11,076,777 B2 *	8/2021	Lee	A61B 5/1113
11,083,397 B2 *	8/2021	Al-Ali	A61B 5/7405
11,089,982 B2 *	8/2021	Perea	A61B 5/14551
2018/0149600 A1 *	5/2018	Farrell	G01N 33/48785
2018/0317826 A1 *	11/2018	Muhsin	G16H 40/63
2020/0229765 A1 *	7/2020	Peabody	A61B 5/7445
2020/0254240 A1 *	8/2020	Windmiller	A61N 1/30
2020/0312453 A1 *	10/2020	Raisanen	G16H 10/60
2020/0411181 A1 *	12/2020	Agnello	G16H 40/67

* cited by examiner

Primary Examiner — Selina Sikder

(74) *Attorney, Agent, or Firm* — Hassan Abbas Shakir;
Shakir Law PLLC

(57) **CLAIM**

The ornamental design of a sensor relay, as shown and described.

DESCRIPTION

FIG. 1 is a front isometric view of the sensor relay, FIG. 2 is a rear isometric view of the sensor relay, FIG. 3 is a bottom-rear isometric view of the sensor relay, FIG. 4 is a front view of the sensor relay, FIG. 5 is a left-side view of the sensor relay, FIG. 6 is a right-side view of the sensor relay, FIG. 7 is a rear view of the sensor relay, FIG. 8 is a top view of the sensor relay; and, FIG. 9 is a bottom view of the sensor relay.

1 Claim, 9 Drawing Sheets

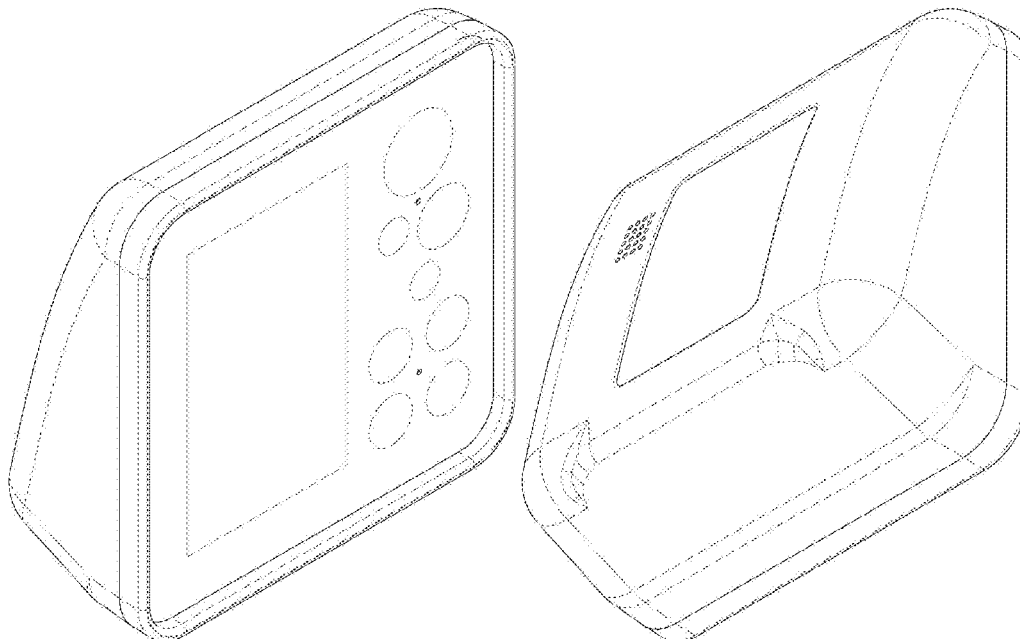

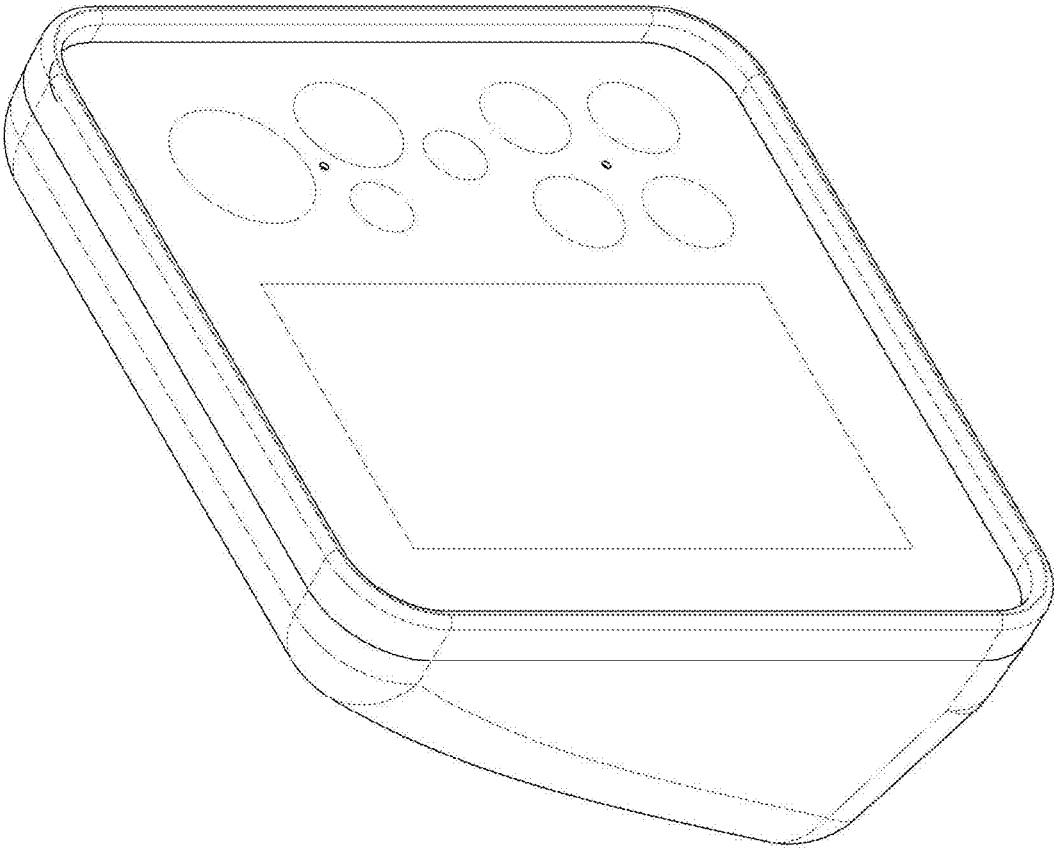

Fig. 1

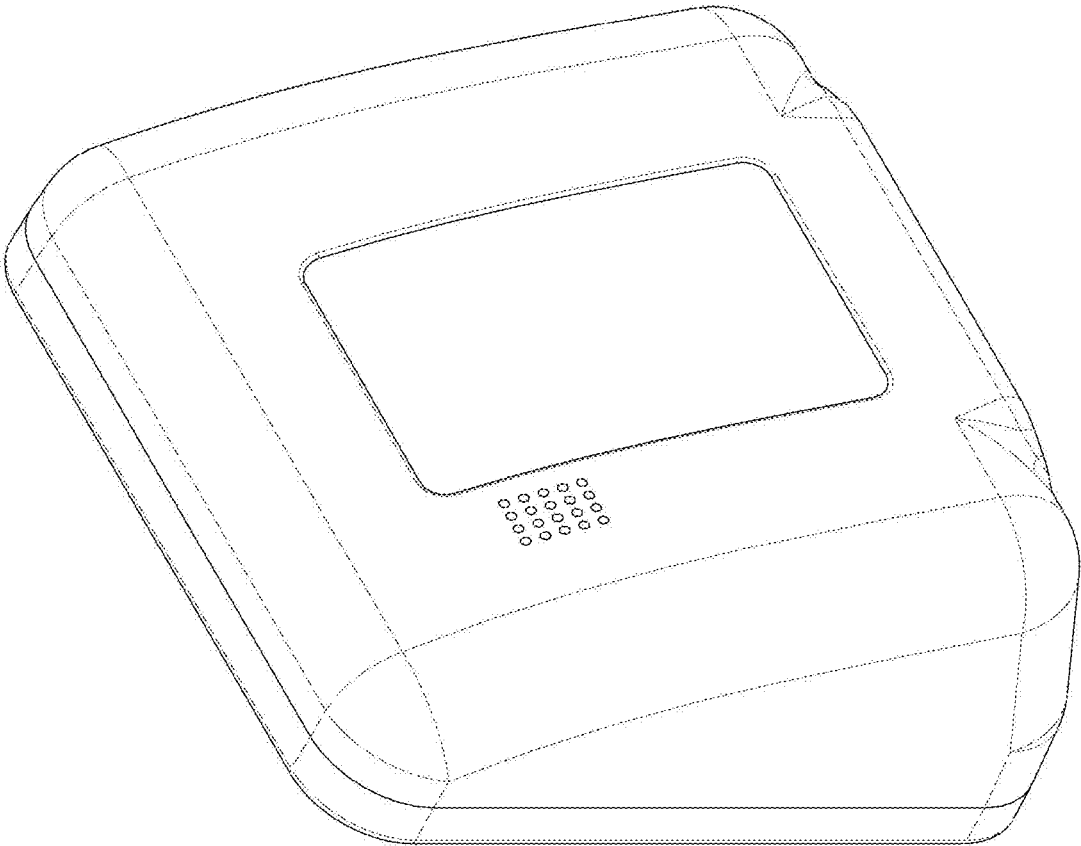

Fig. 2

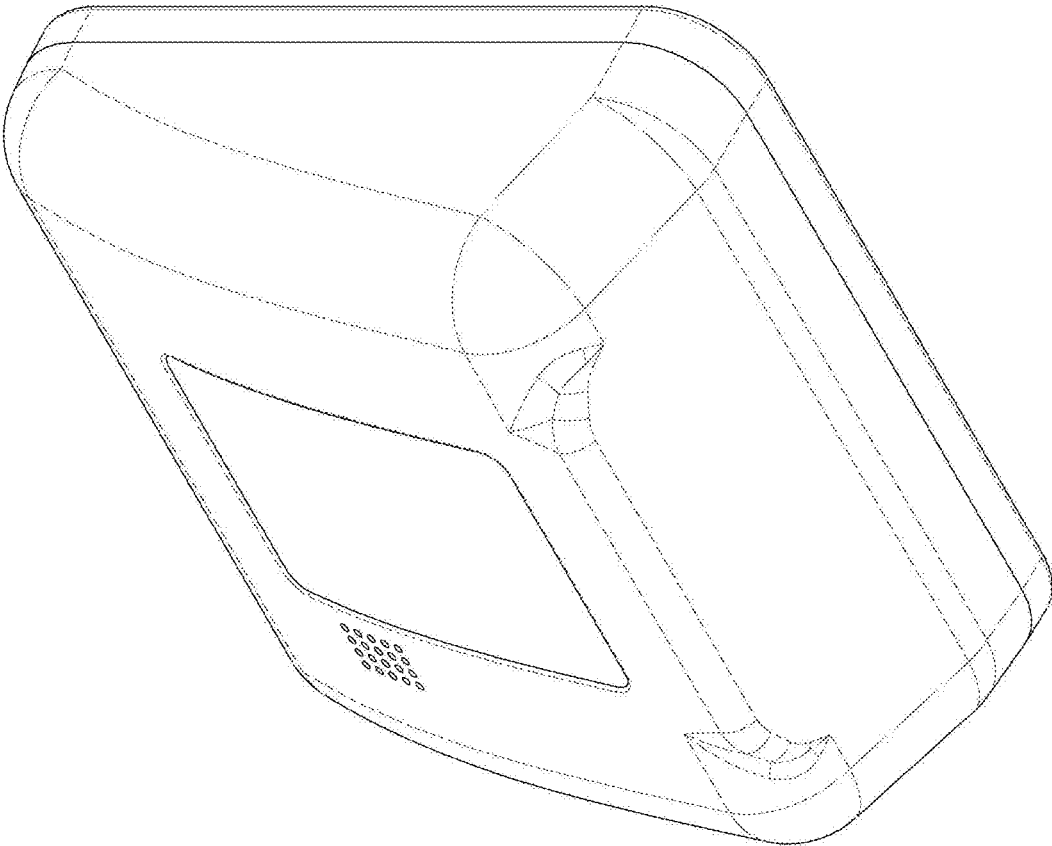

Fig. 3

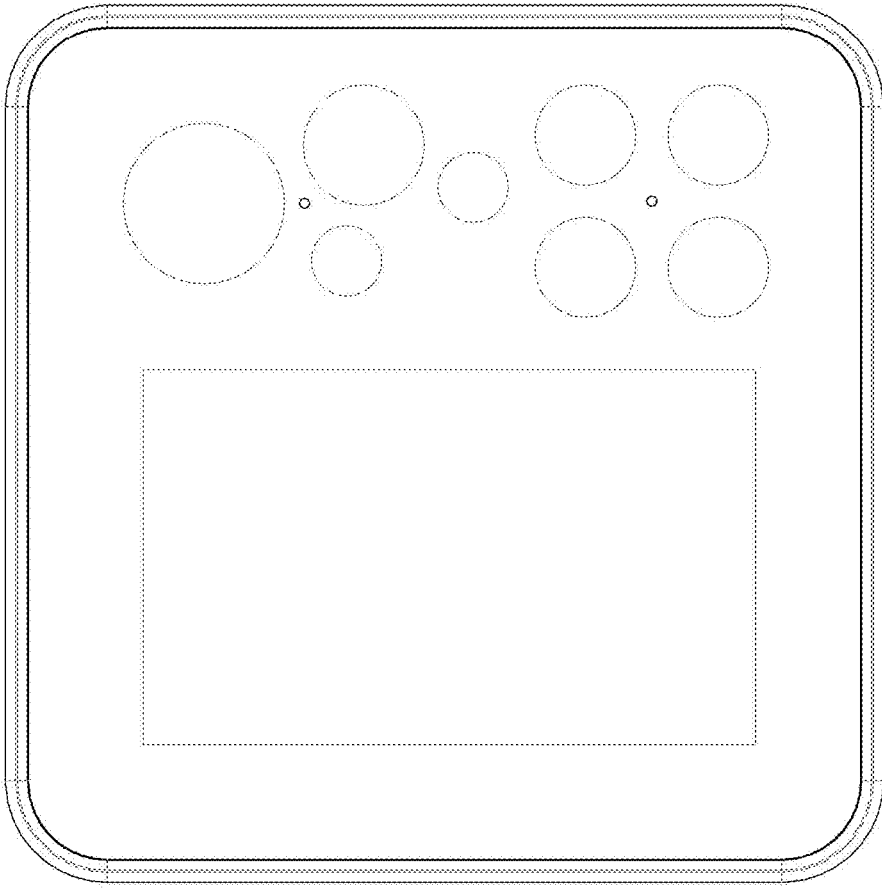

Fig. 4

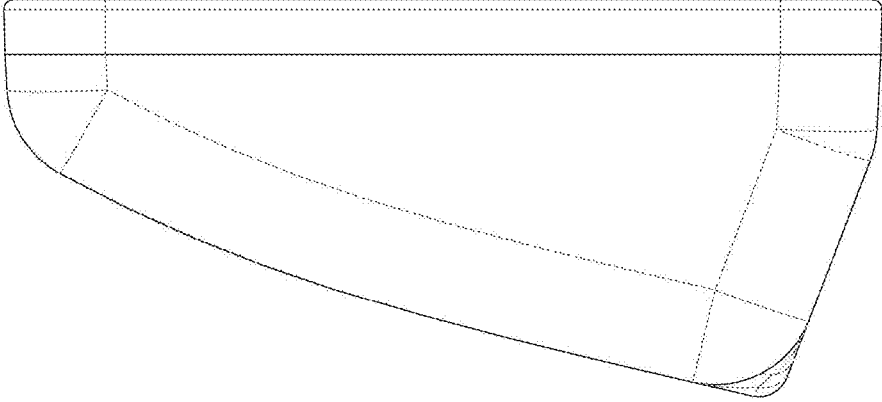

Fig. 5

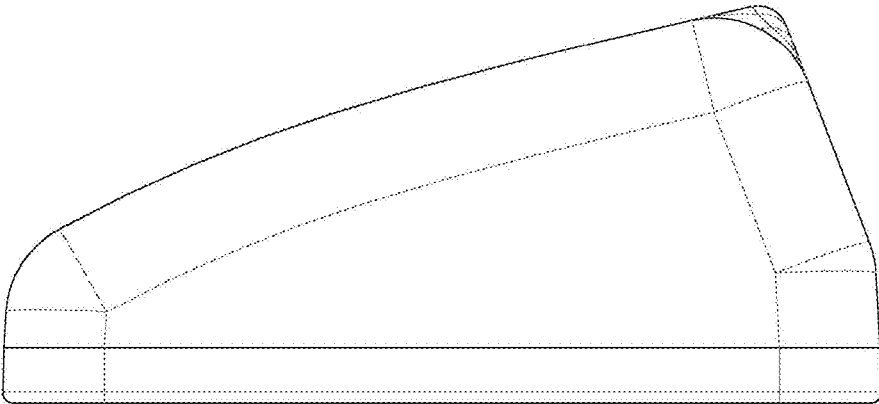

Fig. 6

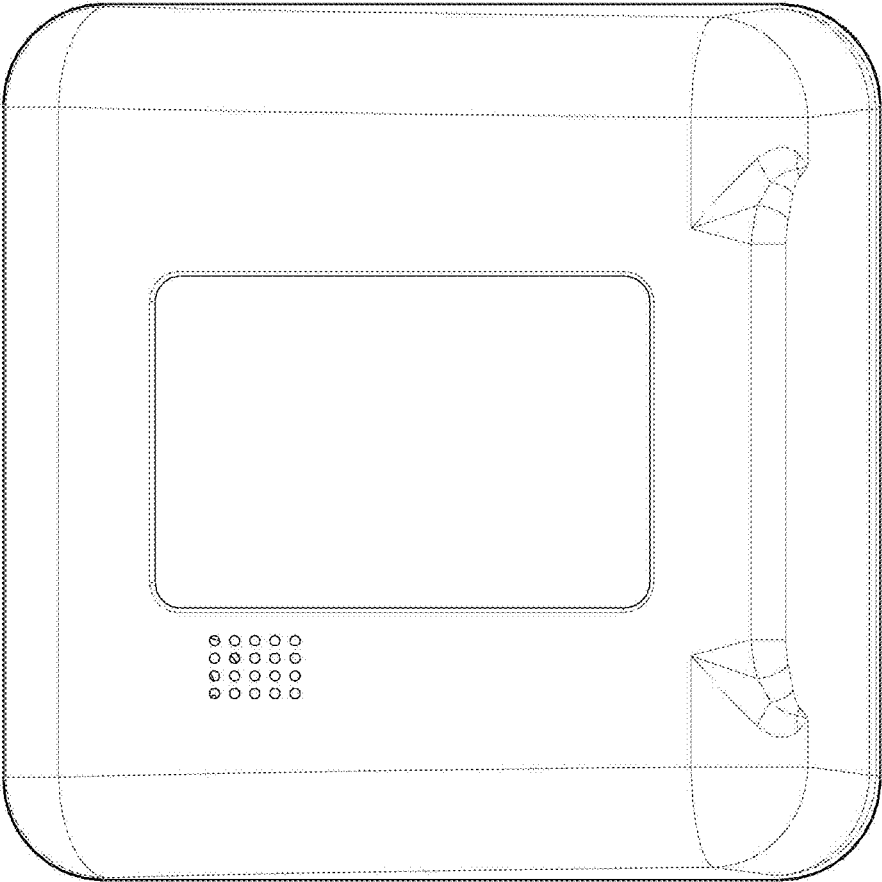

Fig. 7

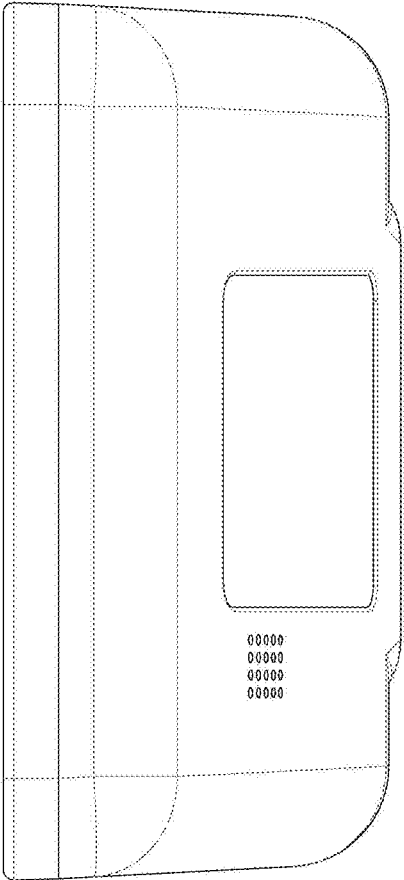

Fig. 8

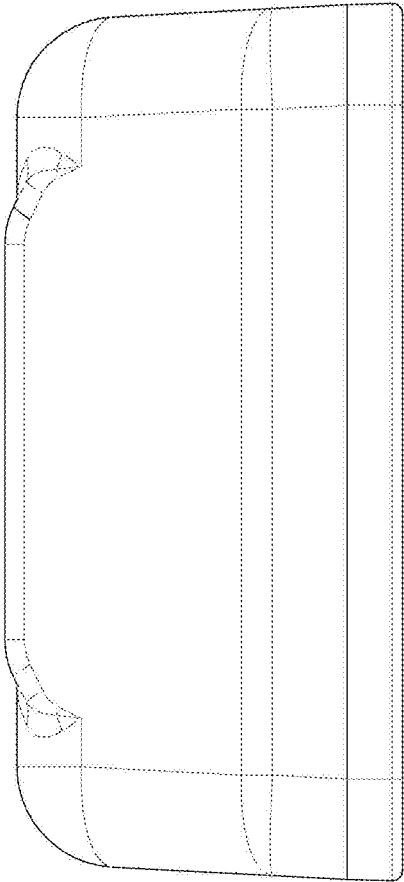

Fig. 9