



(11) (21) (C) **2,080,910**
(86) 1991/04/19
(87) 1991/10/20
(45) 2000/06/20

(72) Zenger, Richard D., US

(73) AMERICAN NATIONAL CAN COMPANY, US

(51) Int.Cl.⁵ B65B 31/04, B65B 55/18

(30) 1990/04/19 (513,096) US

(54) **SYSTEME DE REMPLISSAGE DE RECIPIENTS DE GAZ
LIQUEFIE A CAPTEUR D'ESPACE LIBRE**

(54) **HEAD-SPACE CALIBRATED LIQUIFIED GAS DISPENSING
SYSTEM**

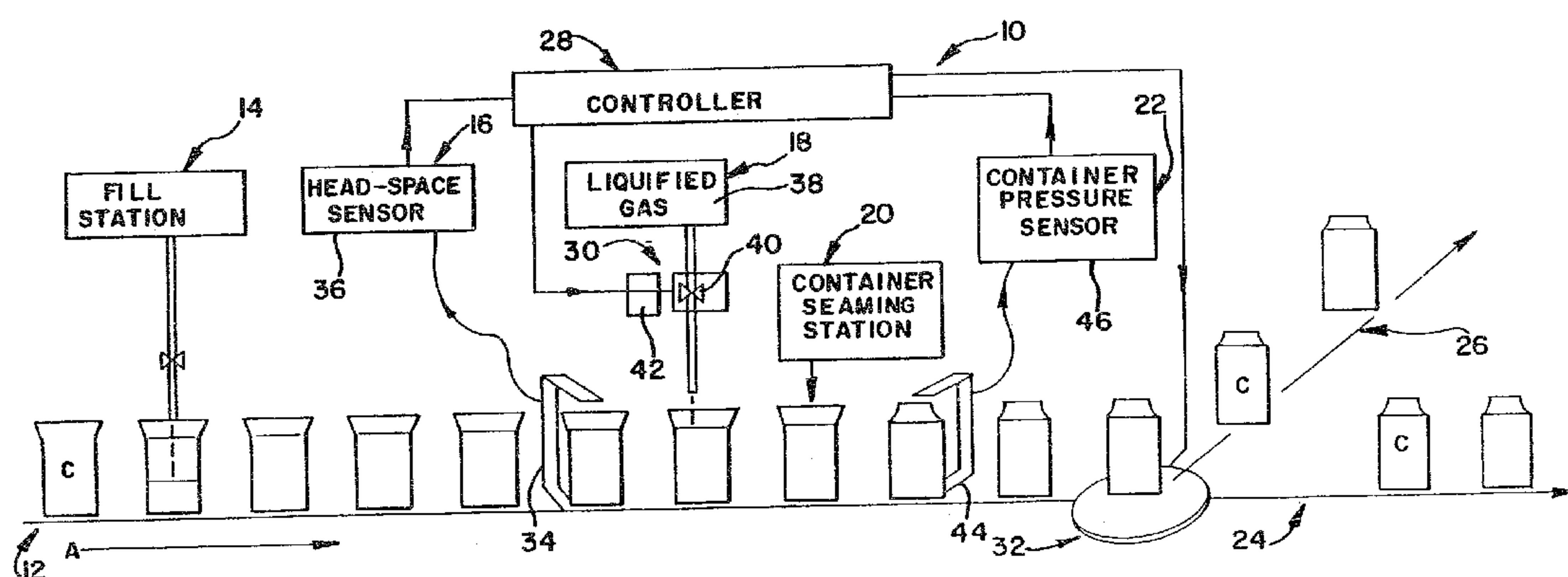

(57) Dans un système d'introduction de gaz liquéfié dans des récipients remplis, en une chaîne continue de remplissage de récipients (10), l'apport de gaz liquéfié introduit dans chaque récipient est dosé selon le volume d'espace libre du récipient individuel. Le système (10) consiste à mesurer en-ligne le volume d'espace libre de chaque récipient rempli et à transmettre cette mesure à un régulateur (28) qui peut régler le dosage de gaz liquéfié devant être introduit dans chaque récipient individuel. Selon une variante de l'invention, le volume d'espace libre de chaque récipient est mesuré et une dose de gaz liquéfié est fournie au récipient s'il se situe dans les limites de sur-remplissage et de sous-remplissage prédéterminées. De préférence, un récipient qui se situe hors de ces limites est rejeté avant la fermeture étanche. Le système permet aussi de mesurer la pression interne de chaque récipient après la fermeture, et cette mesure est aussi communiquée à l'élément de régulation de sorte que l'élément puisse apporter des rectifications de dosage supplémentaires et puisse effectuer le rejet de récipients incorrectement pressurisés.

(57) A system for introducing liquefied gas into filled containers in a continuous container fill line (10), wherein, the dosage of liquefied gas dispensed into each container is calibrated to the individual container's particular head-space volume. The system (10) includes measuring the head-space volume of each filled container in-line and communicating that measurement to a controller (28) which can adjust the dosage of liquefied gas to be dispensed to each individual container. In an alternate embodiment, the head-space volume of each container is measured and a dosage of liquefied gas is delivered to the container if it is within preset over-fill and under-fill limits. Preferably, an out-of limit container is rejected before sealing. The system also provides for measuring the internal pressure of each container after sealing, which measurement is also communicated to the controller so that the controller can make additional dosage corrections and can direct the ejection of improperly pressurized containers.



INTERNATIONAL APPLICATION PUBLISHED UNDER THE PATENT COOPERATION TREATY (PCT)

(51) International Patent Classification ⁵ : B65B 31/04, 55/18		A1	(11) International Publication Number: WO 91/16238
			(43) International Publication Date: 31 October 1991 (31.10.91)
		2080910	
(21) International Application Number: PCT/US91/02718		(72) Inventor; and	
(22) International Filing Date: 19 April 1991 (19.04.91)		(75) Inventor/Applicant (for US only) : ZENGER, Richard, D. [US/US]; 2746 College Avenue, Downers Grove, IL 60515 (US).	
(30) Priority data: 513,096 19 April 1990 (19.04.90) US		(74) Agents: LAKE, Michael, D. et al.; Wallenstein Wagner & Hattis, Ltd., 311 South Wacker Drive, 53rd Floor, Chicago, IL 60606 (US).	
(60) Parent Application or Grant (63) Related by Continuation US 513,096 (CIP) Filed on 19 April 1990 (19.04.90)		(81) Designated States: AT, AT (European patent), AU, BB, BE (European patent), BF (OAPI patent), BG, BJ (OAPI patent), BR, CA, CF (OAPI patent), CG (OAPI patent), CH, CH (European patent), CM (OAPI patent), DE, DE (European patent), DK, DK (European patent), ES, ES (European patent), FI, FR (European patent), GA (OAPI patent), GB, GB (European patent), GR (European patent), HU, IT (European patent), JP, KP, KR, LK, LU, LU (European patent), MC, MG, ML (OAPI patent), MR (OAPI patent), MW, NL, NL (European patent), NO, PL, RO, SD, SE, SE (European patent), SN (OAPI patent), SU, TD (OAPI patent), TG (OAPI patent), US.	
(71) Applicant (for all designated States except US): AMERICAN NATIONAL CAN COMPANY [US/US]; 8770 West Bryn Mawr Avenue, Chicago, IL 60631 (US).		Published With international search report.	

(54) Title: HEAD-SPACE CALIBRATED LIQUIFIED GAS DISPENSING SYSTEM

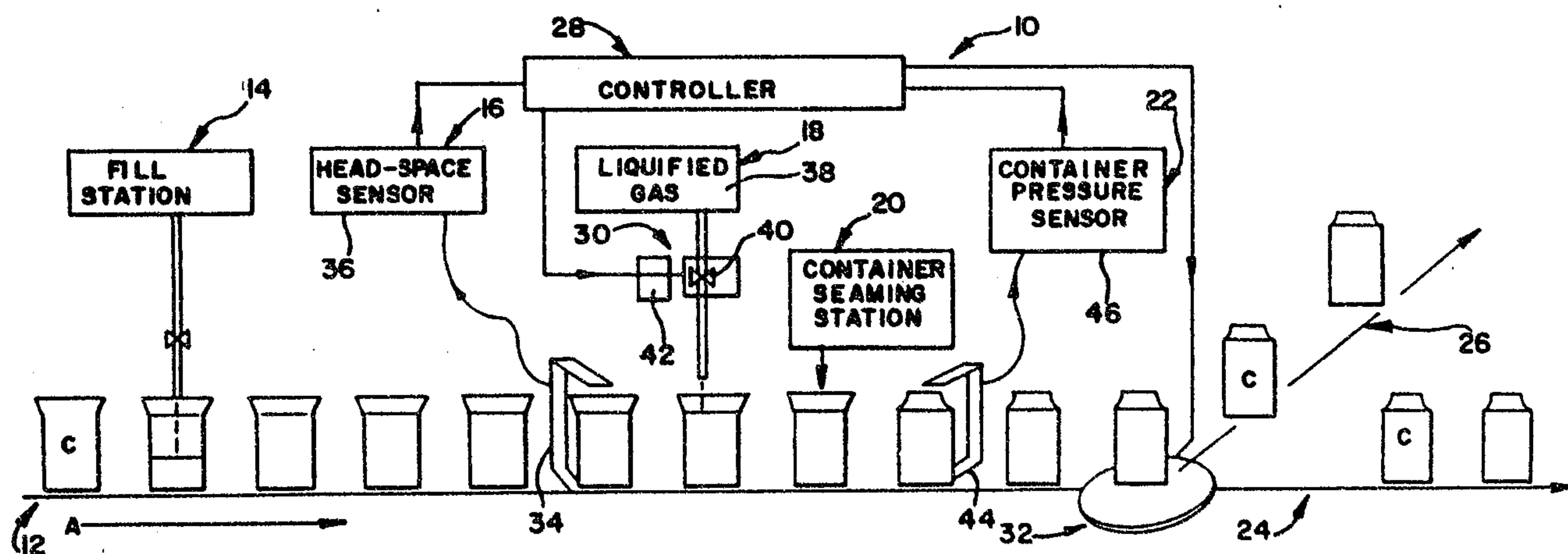

(57) Abstract

A system for introducing liquefied gas into filled containers in a continuous container fill line (10), wherein, the dosage of liquefied gas dispensed into each container is calibrated to the individual container's particular head-space volume. The system (10) includes measuring the head-space volume of each filled container in-line and communicating that measurement to a controller (28) which can adjust the dosage of liquefied gas to be dispensed to each individual container. In an alternate embodiment, the head-space volume of each container is measured and a dosage of liquefied gas is delivered to the container if it is within preset over-fill and under-fill limits. Preferably, an out-of-limit container is rejected before sealing. The system also provides for measuring the internal pressure of each container after sealing, which measurement is also communicated to the controller so that the controller can make additional dosage corrections and can direct the ejection of improperly pressurized containers.

2080910

HEAD-SPACE CALIBRATED LIQUIFIED
GAS DISPENSING SYSTEM

DESCRIPTION

Technical Field

The present invention relates generally to the addition of liquified gas to filled containers to produce selected container pressures after sealing and particularly relates to a method and apparatus

2080910

to calibrate liquified gas dosages to individually measured container head-space volumes.

Background of the Invention

5 In the manufacture of metal cans, the gauge of metal used is dependant upon the product which is to be filled in the can. For instance, soft drinks are filled in aluminum cans that have thin side walls while hot
10 filled juices are packaged in cans that have thick side walls that may be beaded. In recent years, the addition of small amounts of a liquified gas, usually nitrogen, to filled containers before sealing them has been widely
15 practiced to pressurize the sealed cans. For example, U.S. patents 4,407,340 (Jenson, et al.) and 4,489,767 (Yamada) discloses such process.

20 The pressurization of cans provides for added crush and stacking strength for thin walled cans and avoids paneling in hot filled containers where product cooling causes vacuum pressures within a can. Thus, in a properly
25 pressurized can, the can walls and end panels can be appropriately down gauged in relation to the added strength.

 The amount of liquified gas added to a container and the head-space volume above the product filled into the container are

2080910

critical elements in determining the resulting internal pressure of a container upon expansion of the liquified gas. Also, the temperature of hot filled products effects the internal pressure after cooling, according to Boyles law.

Conventionally, the dosage of liquified gas dispensed into a container is based on an average expected fill level of the containers in a continuous fill operation. Using this method, any variation in head-space volume due to variations in fill level would cause under and over pressurized containers. More recently, U.S. patent 4,662,154 was issued to Hayward. Hayward teaches the art of providing a closed loop control circuit between a liquid nitrogen dispenser and a pressure detector. The average internal pressure of recently sealed containers is monitored to adjust the dosage of liquid nitrogen added to containers being presently dosed. Containers not meeting the preset pressure range may be rejected.

Problems of uniform pressurization still remain using this method due to basing the dosage on the average pressure of already sealed containers. For example, whether the head-space volume is high or low, it will receive a dosage based upon an average head-space volume of containers previously sealed.

2080910

Therefore, the range of container pressures can still vary widely.

Additional problems are caused by the fact that container pressure is the only monitored dosage criteria and by the fact that container pressure is measured after a container has already received a dosage and is sealed. This after-the-fact detection can result in high spoilage rates when there are sudden variations in product fill level. These sudden variations will not be detected until after the containers are sealed. Even more spoilage may result because the detection and correction of improper dosages is slow due to the averaging process. Containers must continue to be incorrectly dosed until the average values detect fluctuation.

Summary of the Invention

The head-space volume calibrated liquified gas dispensing system (HSCLGDS) of the present invention provides for on-line dosage calibration of a liquified gas dispenser in a conventional container filling line. The liquified gas dispenser is automatically adjusted to deliver a dosage to each container which corresponds to the container's individually measured head-space volume.

The HSCLGDS generally includes an empty container in-feed station, a continuous container conveying system, a container product fill station, a container head-space sensing station, a liquified gas dispensing station, a container sealing station, a container internal pressure sensing station, a discharge conveyor and a reject apparatus.

The system provides for the on-line measurement of the head-space volume of each container after it has been filled with product and before the addition of liquified gas. The head-space volume measurement is communicated to a main controller which sends an appropriate control signal to the liquified gas dispenser so that the dosage of liquified gas delivered to each container corresponds directly to its individually measured head-space.

With dosages being exactly correlated to the individually measured requirements of each container, very uniform pressure ranges are obtained as opposed to dosages based on expected fill levels or after-the-fact average measurements. Therefore, containers can be down gauged as they will not be required to accommodate a wide pressure range. Furthermore, the system achieves lower spoilage rates which are conventionally attributable to improperly

2080910

pressurized containers, because the system detects fill variations before containers have received a dosage of liquified gas and the dosages can be adjusted correspondingly.

5 The HSCLGDS of the present invention further provides for measurement of the internal pressure of each container after sealing. Any improperly pressurized container is automatically rejected if over or under
10 pressurized.

 According to another aspect of the invention, the container internal pressure measurement is also communicated to a main controller which utilizes the pressure
15 measurements to make internal signal adjustments so that current dosage adjustments for head-space volume are additionally corrected for recent dispensing performance.

 This method of making separate
20 adjustments for individually monitored head-space volume and dispensing performance achieves even more process control resulting in an even narrower range of pressure variation and lower spoilage rate.

25 Another aspect of the invention provides that no dosage will be delivered to a container which exceeds a preset high or low fill limit. Optionally, when such a fill condition is measured, the container can be

rejected before it reaches the sealing operation. This further reduces spoilage.

Rejection of containers in this manner also provides an alternate form for improved fill-line control where an individual adjustment to the dosage of the liquified gas to each container is not desired or is done in accordance with conventional average dosing methods. Specifically, an alternate embodiment of the present invention provides that on-line measurement of each container's head-space volume is measured after filling. The measurement is communicated to a controller which has preset over- and under-fill limits. A container having a measured over- or under-limit head-space volume is rejected from the continuous-fill line instead of seaming. Optionally, in such an event, the controller will communicate to the liquified gas dispenser so that no dosage of liquified gas will be dispensed to the out-of-limit container. Such a container may be rejected before or after the sealing operation, as desired.

Other advantages and aspects of the invention will become apparent upon making reference to the specification, claims, and drawings to follow.

2080910Brief Description of the Drawings

FIG. 1 is a schematic view of the head-space calibrated liquified gas dispensing system of the present invention;

FIG. 2 is a chart depicting the relationship of internal container pressure feed-back adjustments to head-space volume adjustments in a preferred embodiment of the present invention; and,

FIG. 3 is a schematic view of a modified form of the system shown in FIG. 1, like components have identical reference numbers.

Detailed Description of the Invention

While this invention is susceptible of embodiment in many different forms, there is shown in the drawings and will herein be described in detail a preferred embodiment of the invention. The present disclosure is to be considered as an exemplification of the principles of the invention and is not intended to limit the broad aspect of the invention to embodiment illustrated. For example, the preferred embodiment discloses a continuous fill line for a two-piece metal container, such as for beer and beverage packaging. However, the present invention contemplates applicability to any filling

2080910

process where the addition of liquified gas to a container is desired.

Referring now to the drawings, FIG. 1 shows a schematic view of a preferred embodiment of the head-space calibrated liquified gas dispenser system of the present invention, generally referenced by 10.

FIG. 1 discloses the system as schematically configured in a conventional continuous metal container filler line utilizing liquified gas, commonly liquid nitrogen, to pressurize containers. In the broad aspects of the invention, a continuous line of equally spaced metal containers C progress in sequence along an empty container in-feed conveyor 12 moving in the direction indicated by arrow A, to a container fill station 14, a container head-space volume sensor 16, a liquified gas dispensing station 18, a container seaming station 20, a container internal pressure sensor 22, and then to either a discharge conveyor 24 or a reject conveyor 26.

Container fill station 14 is a conventional container filling apparatus and can be in the form of a beverage fill apparatus or a hot filling apparatus such as for juices. After a container C has been filled, the container moves along conveyor 12 to the container head-space sensing station 16. Station 16 is located a suitable distance

2080910

from the liquified gas dispensing station as will be further detailed below.

5 The head-space volume of a filled container C is then measured as a function of fill height to total container height. The head-space volume measurement is then communicated to a controller unit 28. The container C is then sequenced into position at station 18 to receive a dosage of liquified gas. Controller unit 28 then sends an appropriate control signal to a liquified gas dispenser output apparatus 30 to affect the delivery of liquified gas to the container in a dosage which is relative to the individually measured head-space volume of the container.

15 Preferably, the controller 28 is provided with predetermined limits in the event a container fill level has varied so much as to make dosing improper. For example, 20 if a container is filled below the industry standard content level, then it will be rejected for that reason and there is no need to dose the container. Likewise, if a container is grossly over-filled, then dosing may be unnecessary and, in fact, could cause a dangerous level of internal pressurization. Preferably, in the gross over-fill situation, the controller 28 will effectively deliver a zero dose, whereas in the gross under-fill 30 situation, a limit would be triggered to prevent a dosage cycle.

2080910

After addition of the liquified gas to a container C, as is conventional, the container is quickly sequenced into seaming station 20 where the container is closed in a conventional seaming operation. The closed container C is then sequenced into container pressure sensing station 22 which is suitably located in relation to seaming station 20 as will be disclosed below. Each container is measured to determine its internal pressure by a conventional sensing apparatus such as a container surface deflection sensor. The container internal pressure measurement is then communicated to controller 28. If a container has been measured to be over or under pressurized, controller 28 sends an appropriate signal to a conventional discharge conveyor reject apparatus 32 to route an improperly pressurized container to a reject track 26. If the container is properly pressurized it is conveyed down discharge track 24. It will be appreciated that this process will also detect seamer malfunctions and reject containers with faulty ends.

In a preferred embodiment, the controller 28 utilizes the container internal pressure measurement of recently sealed containers to make further adjustments cooperative with the head-space volume adjustment communicated to liquified gas dispenser output apparatus 30.

2080910

FIG. 2 illustrates the feed back relationship of the container internal pressure measurement to head-space volume measurement adjustments. Lines M, M' and M" of FIG. 2 do not attempt to depict the actual mathematical function which describes the relationship between head-space volume and dosage. FIG. 2 merely illustrates the relative relationship of container pressure measurements used as feed-back input to make further refined adjustment to a dosage as determined by head-space volume.

As an example, for any given head-space volume measurement X there is a corresponding appropriate liquified gas dosage Y as determined from line M. The position of line M is initially a function of the characteristics of the gas used, the product filled into a container and the desired resulting internal container pressure.

If, for example, controller 28 has received a container under-pressure measurement, controller 28 can adjust line M to a line M'. After correction, in this example, any given head-space volume X will then result in higher dosage, Y'. Line M" illustrates a feed-back correction from over pressurized containers which results in a dosage Y" for the same head-space volume measurement X. Thus, next sealed containers will receive a dosage that not only reflects their individually measured head-space volume

2080910

but also is corrected for recent dispensing performance.

Referring again to FIG. 1, container fill station 14 is a conventional multivalve container filling apparatus for filling either beverage or hot fill materials.

Head-space volume sensing station 16 is preferably a Gamma 101[™], Quantitative Valv-Chek[™], fill level monitor marketed by Peco Controls Corporation. The monitor is schematically represented as having a container sensing head 34 and an intermediate control unit 36 for intermediate control of and communication with the sensing head 34.

Sensing head 34 utilizes gamma radiation absorption characteristics to measure the fill level of a container. The sensing head is suitably mounted over the top of conveyor 12. The configuration of the sensing head provides a sampling window which each container passes through for in-line sampling.

Intermediate control unit 36 is microprocessor controlled and is equipped to communicate with controller 28 via standard RS-232 communication cable. The unit receives sampling data from sensing head 34 and employs statistical routines utilizing a large number of measurements to calculate the fill volume of a container to an accuracy of ± 0.01 ounce. The monitor can measure the fill volume of up to 2,400 containers per minute.

2080910

The monitor is conventionally used to monitor fill level of containers so as to maintain quality control over container fill level. The manner in which the monitor functions may be better understood by reference to U. S. Patent No. 4,691,496, granted September 8, 1987 to Anderson et al. and by reference to the product brochures and technical manuals published by Peco Controls Corporation.

Sensing head 34 can be located at a point upstream from the liquified gas dispenser so as to measure the container head-space volume of the next container to receive a dosage of liquified gas as schematically illustrated in FIG. 1. In other embodiments, the sensing head 34 may also be located at any suitable position upstream of the liquified gas dispenser. Delivery of the appropriate dosage to the correct container may be achieved by a timing relationship. In that instance, for example, controller 28 stores the head-space volume measurements and delivers the appropriate dosage at a time determined by the distance from the sensing head 34 to the liquified gas dispenser output 30 and the speed of the conveyor 12.

Liquified gas dispensing station 18 is preferably a Linpulse™ dispenser, marketed by AGA Gas, Inc. (U.S. Patent No. 4,862,696) The Linpulse™ dispenser is schematically represented in FIG. 1 as having a liquified

2080910

gas storage and monitoring apparatus 38 and a
liquified gas output apparatus, generally
referenced by 30. Output apparatus 30
preferably includes a positive displacement
dosage pump 40 and a servo or stepper motor
42. The stroke of pump 40 is controlled by a
stop (not shown) that defines the volume of
liquified gas dispensed. In a preferred
embodiment, the stroke displacement is varied
by servo motor 42, such as the brushless Servo
6000 marketed by EG & G Servo, which is
cooperatively linked to the stop. Servo motor
42 positions the stop in sequence according to
a signal from controller 28.

It should be appreciated that other
types of liquified gas dispensers can be used
in accordance with the present invention. For
example, the controller 28 can provide a
signal to vary the amount of time a dosage
valve remains open depending on the measured
head-space volume of a filled container.
Examples of such dispensers are disclosed in
U.S. Patent Nos. 4,407,340 and 4,583,346.

The liquified gas dispenser output
30 is positioned over conveyor 12 and
liquified gas dosages are dropped into filled
containers as they are sequenced beneath.

Container seaming station 20 is a
conventional container closing apparatus such
as a double seaming apparatus for beverage
packaging.

2080910

FIG. 1 discloses in schematic that container internal pressure sensing station 22 includes a container internal pressure sensing head 44 and an intermediate control unit 46 equipped for intermediate control of and communication with sensing head 44. Sensing station 22 is located at a point far enough downstream from the seaming station 20 so that the internal pressure of the closed containers has stabilized at a constant value.

Sensing station 22 is preferably an ADR-50™ proximity sensor, marketed by Food Instrument Co. The proximity sensor is designed to sense container end deflection in relationship to the double seam of the container by use of a differential transformer. This end deflection is caused by the expansion of the liquified gas upon temperature equalization within the container. The ADR-50™ proximity sensor is capable of detecting 0.005 inch variation in end deflection from the seam edge to the end check point as a can passes under the sensing head 44. A similar proximity sensor is disclosed in U.S. Patent No. 3,802,252.

In other embodiments, the intermediate controller 36 can send a signal directly to reject apparatus 32 to divert under or over pressurized containers rather than having the reject signal being sent from controller 28. The manner in which the ADR-50 functions may be better understood by

2080910

reference to the technical literature published by the manufacturer.

5 The HSCLGDS can be adjusted to process thin walled metal containers, glass containers and plastic containers. In the processing of containers other than metal closures, a preferred means for measuring internal container pressure is an optical sensing device such as marketed by Dolan-
10 Jenner. With the optical device, container closer deflection is measured by containers passing in-line through a reference beam of light. Deflection is sensed by a fiber optic receiver.

15 Controller 28 is a computerized control device which is preferably integral with an overall filling line monitor and control system such as an Apache® control system, marketed by the Assignee of the
20 present invention.

Figure 3 discloses an alternate embodiment of the invention wherein a reject apparatus 48 is interposed between the head-space sensor 16 and the liquified gas
25 dispenser 18 on the continuous container feed line 12. In this embodiment, the controller 28 has preset limits for over- and under-fill levels. The controller 28 communicates a signal to the reject apparatus 48 to eject a
30 container C when the head-space volume (measured by head-space sensor 16) of the container is not within the preset limits.

2080910

18

The individual container is then sent down an inspection conveyor 50, which is positioned sufficiently upstream of the seamer.

5 It will be appreciated that this alternate embodiment provides for improved performance over conventional continuous fill lines even if the dosage is not varied for each container. For example, this alternate
10 embodiment will provide improved performance where the dosage is merely adjusted based on average pressure measurements of previously-seamed containers or where no dosage adjustments are made. Spoilage is reduced by not seaming containers which are not within
15 the preset limits for head-space volume. Optionally, the controller 28 also communicates a signal to the liquified gas dispenser 18, which results in no liquified gas being dispensed for that container. This
20 conserves liquid nitrogen.

While the invention has been described with reference to a preferred
embodiment, it will be understood by those
25 skilled in the art that various changes may be made and equivalents may be substituted for elements thereof without departing from the broader aspects of the invention.

For example, the liquified gas can be other than nitrogen, such as carbon
30 dioxide. Also, the invention contemplates improved fill line performance in the filling of any kind of containers (such as plastic or

2080910

glass) where the addition of liquified gas to the container is desired.

It is also intended that broad claims not specifying details of a particular embodiment disclosed herein as the best mode contemplated for carrying out the invention should not be limited to such details.

2080910

CLAIMS

1. A method for introducing
liquified gas into filled containers in a
continuous container filler line, comprising:

measuring the head-space volume of
each container after filling;

communicating the head-space
measurement of each container to a responsive
means for controlling the output of a
liquified gas dispenser;

adjusting the output of a liquified
gas dispenser relative to the measured head-
space volume so that each container receives a
dosage of liquified gas relative to its
measured head-space volume and so that each
individual filled container will produce a
selected desirable internal pressure after the
container is sealed;

dispensing the liquified gas into
the container after dispenser output is
adjusted; and

sealing the container.

2080910

2. The method of Claim 1,
including the further steps of:

measuring the internal pressure of
the sealed container;

5 communicating the internal pressure
measurement to a means to reject containers
from a continuous container discharge line so
that any container which is over or under
pressurized will be selectively ejected from
10 the discharge line.

3. A method as defined in Claim 2,
which includes:

communicating the measurement of the
internal pressure of the sealed containers to
5 the means for controlling the output of a
liquified gas dispenser; and,

adjusting the responsive means for
controlling so that the dosage to the next
containers can be corrected in response to any
10 measured over or under pressure in recently
sealed containers simultaneously with the
adjustment for each container's individually
measured head-space volume.

2080910

4. A method for introducing liquified gas into filled containers in a continuous container filler line, comprising:

- providing a means for controlling an output of a liquified gas dispenser;
- providing the means for controlling with an over-fill and an under-fill limit;
- measuring the head-space volume of each container after filling;
- communicating the head-space volume measurement of each container to the means for controlling the output of a liquified gas dispenser;
- dispensing liquified gas into the container if the head-space volume of the container is within the over-fill and under-fill limits; and,
- sealing the container.

5. The method of Claim 4, including the further steps of:

- measuring the internal pressure of the sealed container;
- communicating the internal pressure measurement to a means to reject containers from a continuous container discharge line so that any container which is over or under pressurized will be selectively ejected from the discharge line.

5

10

6. A method as defined in Claim 5,
which includes;

communicating the measurement of the
internal pressure of the sealed containers to
the means for controlling the output of a
liquified gas dispenser; and,

adjusting the means for controlling
so that the dosage to the next containers can
be corrected in response to any measured over
or under pressure in recently sealed
containers.

7. A method as defined in Claim 4,
which includes:

rejecting a container from the
continuous fill line instead of sealing the
container if the head-space volume of the
container is not within the over-fill and
under-fill limits.

8. A method as defined in Claim 5,
which includes:

rejecting a container from the
continuous fill line instead of sealing the
container if the head-space volume of the
container is not within the over-fill and
under-fill limits.

2080910

9. A method as defined in Claim 6,
which includes:

rejecting a container from the
continuous fill line instead of sealing the
container if the head-space volume of the
container is not within the over-fill and
under-fill limits.

2080910

10. A method for introducing liquified gas into filled containers in a continuous container filler line, comprising:

providing an over-fill and under-fill limit to a means for controlling a liquified gas dispenser;

measuring the head-space volume of each container after filling;

communicating the head-space measurement of each container to the means for controlling the output of a liquified gas dispenser;

adjusting the output of a liquified gas dispenser relative to the measured head-space volume so that each container receives a dosage of liquified gas relative to its measured head-space volume and so that each individual filled container will produce a selected desirable internal pressure after the container is sealed;

rejecting the container if the measured head-space volume is not within the over- and under-fill limits;

dispensing the liquified gas into the container if the head-space volume of the container is within the over-fill and under-fill limits; and

sealing the container.

2080910

11. An apparatus for adjusting the dosage of liquified gas introduced into a filled container wherein the dosage for each container is calibrated to the particular head-space volume of that container, in a continuous container filler line having an empty container in-feed conveyor, a container fill station, a container sealing station and a discharge conveyor, the apparatus comprising:

dispensing means for dispensing a liquified gas to a filled container;

control means for controlling an output of the dispensing means;

head-space sensing means for sensing the volume of head-space of a filled container;

the control means being responsive to the head-space sensing means so that each container receives a dosage of liquified gas which is calibrated to the particular head-space volume of the container to achieve a proper pressurization of each container when sealed.

12. An apparatus as defined in Claim 11, further including pressure sensing means for sensing internal pressure of a container after sealing with the control means being co-responsive to the head-space sensing means and to the pressure sensing means.

2080910

13. An apparatus as defined in
Claim 11, further including:

pressure sensing means for sensing
an internal pressure of a container once
sealed;

reject means for rejecting
improperly-pressurized containers; and,

reject control means for controlling
the reject means so that if a container is
improperly pressurized, the container can be
directed to the reject means, the reject
control means being responsive to the pressure
sensing means.

14. An apparatus as defined in
Claim 12, further including:

reject means for rejecting
improperly pressurized containers; and

reject control means for controlling
the reject means so that if a container is
improperly pressurized, the container can be
directed to the reject means.

2080910

15. An apparatus for dispensing a dosage of liquified gas into a filled container wherein the dosage to a particular container is delivered only if the head-space volume of that container is within over-fill and under-fill limits, in a continuous container filler line having an empty container in-feed conveyor, a container fill station, a container sealing station and a discharge conveyor, the apparatus comprising:

head-space sensing means for sensing the volume of head-space of a filled container;

dispensing means for dispensing a liquified gas to a filled container after filling;

limit means for determining if the measured head-space volume is within preset over-fill and under-fill limits, the limit means being responsive to the head-space sensing means so that each container receives a dosage of liquified gas only if the particular head-space volume of the container is within the over-fill and under-fill limits.

2080910

5

16. An apparatus as defined in Claim 15, further including pressure sensing means for sensing an internal pressure of a container after sealing, the dispensing means being responsive to the limit means and to the pressure sensing means.

5

17. An apparatus as defined in Claim 16, further including:

a first reject means for rejecting improperly-pressurized containers, the first reject means being responsive to the pressure sensing means so that if a container is improperly pressurized, the container can be rejected.

5

18. An apparatus as defined in Claim 17, further including:

a second reject means for rejecting improperly filled containers;

the second reject means being responsive to the limit means and being positioned so that containers which are determined not to be within the over-fill and under-fill limits can be rejected instead of sealing.

10

2080910

19. An apparatus as defined in
Claim 15, further including:

a reject means for rejecting
improperly filled containers;

5

the reject means being responsive to
the limit means and being positioned so that
containers which are determined not to be
within the over-fill or under-fill limits can
be rejected instead of sealing.

2080910

7-19-2-

LIQUIFIED GAS DOSAGE

F19-1-

SUBSTITUTE SHEET

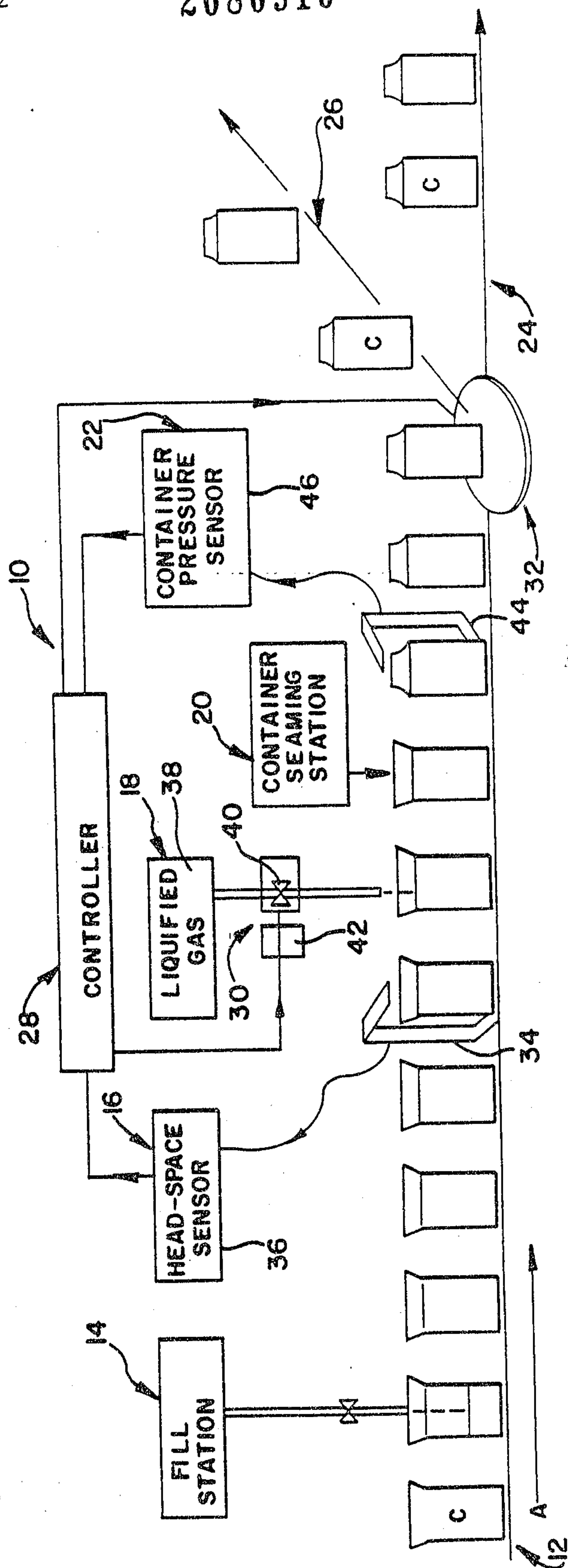
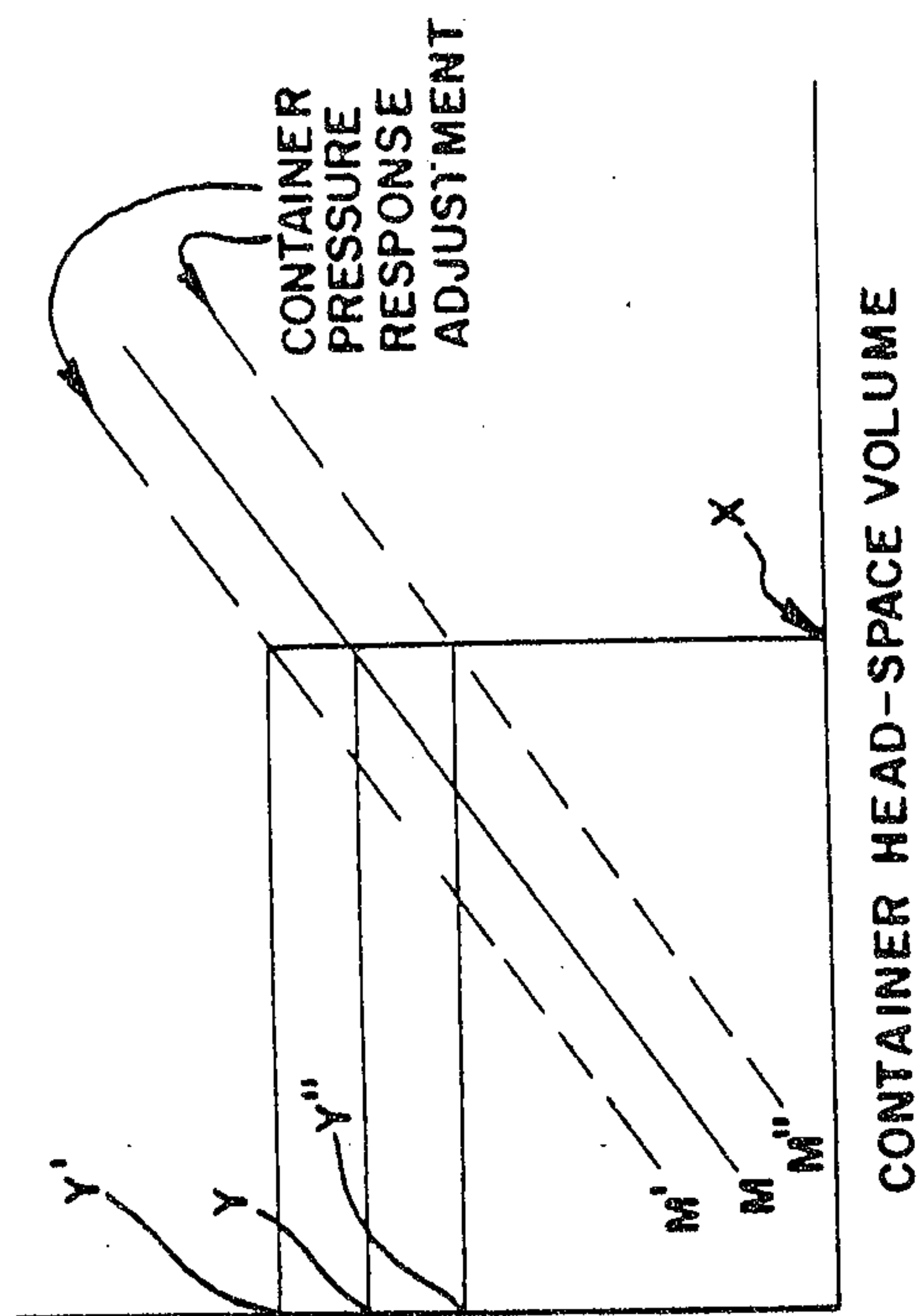
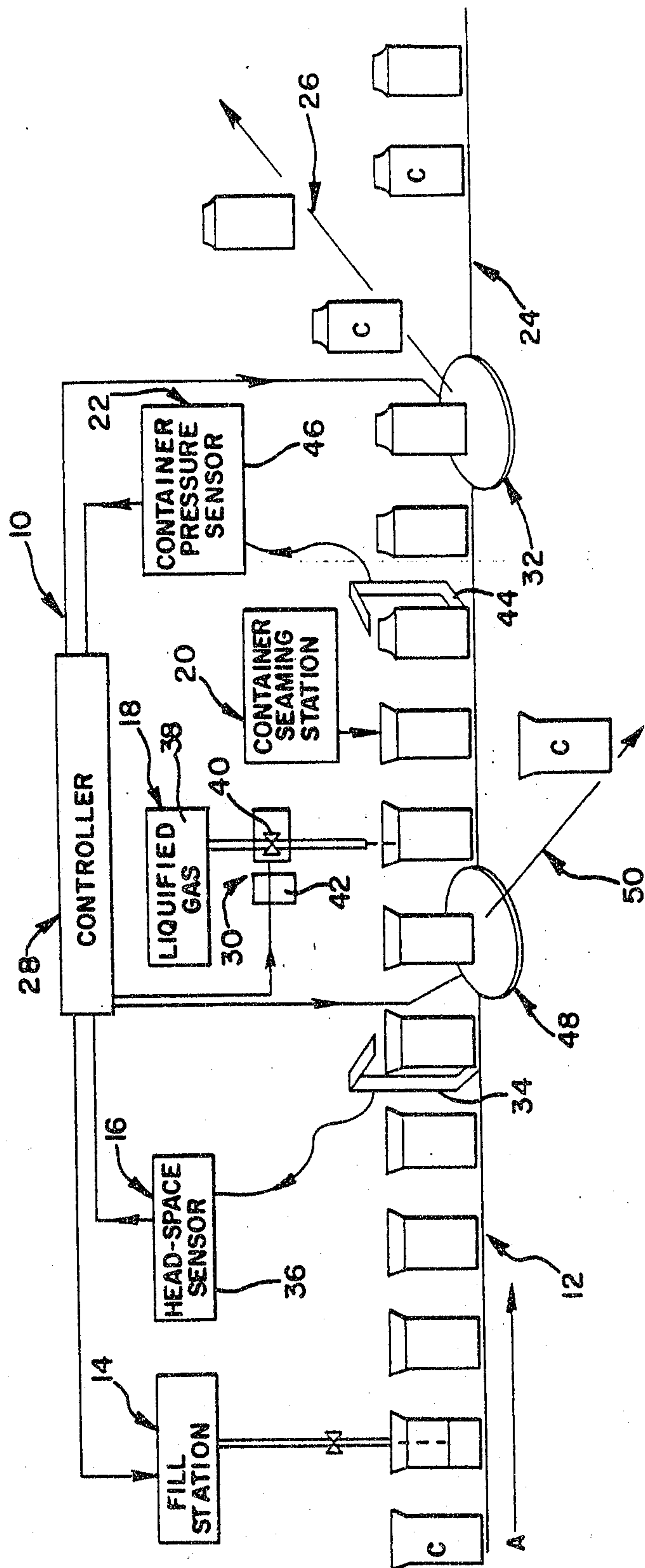

FIG-3-SUBSTITUTE SHEET