



(86) Date de dépôt PCT/PCT Filing Date: 2001/10/16
 (87) Date publication PCT/PCT Publication Date: 2002/04/25
 (45) Date de délivrance/Issue Date: 2011/10/11
 (85) Entrée phase nationale/National Entry: 2003/04/03
 (86) N° demande PCT/PCT Application No.: GB 2001/004633
 (87) N° publication PCT/PCT Publication No.: 2002/032404
 (30) Priorité/Priority: 2000/10/16 (GB0025414.4)

(51) Cl.Int./Int.Cl. *A61K 9/51* (2006.01),
A61K 47/48 (2006.01), *G01N 33/58* (2006.01),
G01N 33/80 (2006.01)
 (72) Inventeurs/Inventors:
 PENADES, SOLEDAD, ES;
 ROJO, JAVIER, ES;
 MARTIN-LOMAS, MANUEL, ES
 (73) Propriétaires/Owners:
 CONSEJO SUPERIOR DE INVESTIGACIONES
 CIENTIFICAS, ES;
 MIDATECH LIMITED, GB
 (74) Agent: BERESKIN & PARR LLP/S.E.N.C.R.L.,S.R.L.

(54) Titre : NANOPARTICULES A NOYAU METALLIQUE OU SEMI-CONDUCTEUR LIEES PAR LIAISON COVALENTE A UNE PLURALITE DE LIGANDS GLUCIDIQUES
 (54) Title: NANOPARTICLES COMPRISING A METALLIC OR SEMICONDUCTOR CORE WHICH IS COVALENTLY BOUND TO A PLURALITY OF CARBOHYDRATE LIGANDS

(57) **Abrégé/Abstract:**

Materials and methods for studying and modulating the interaction of carbohydrate-containing moieties with other species are described, in particular, small particles, e.g. clusters of metal or semiconductor atoms, which can be employed as a substrate for immobilising a plurality of ligands comprising carbohydrate groups. These "nanoparticles" can then be used to study carbohydrate mediated interactions, e.g. with other carbohydrates or proteins, and as therapeutics and diagnostic reagents.



(12) INTERNATIONAL APPLICATION PUBLISHED UNDER THE PATENT COOPERATION TREATY (PCT)

(19) World Intellectual Property Organization
International Bureau



(43) International Publication Date
25 April 2002 (25.04.2002)

PCT

(10) International Publication Number
WO 02/032404 A3

- (51) International Patent Classification⁷: **A61K 9/51**
- (21) International Application Number: PCT/GB01/04633
- (22) International Filing Date: 16 October 2001 (16.10.2001)
- (25) Filing Language: English
- (26) Publication Language: English
- (30) Priority Data:
0025414.4 16 October 2000 (16.10.2000) GB
- (71) Applicant (for all designated States except US): **CONSEJO SUPERIOR DE INVESTIGACIONES CIENTIFICAS** [ES/ES]; Calle Serrano, E-113 28006 Madrid (ES).
- (71) Applicant (for MN only): **KIDDLE, Simon, John** [GB/GB]; Mewburn Ellis, York House, 23 Kingsway, London WC2B 6HP (GB).
- (72) Inventors; and
- (75) Inventors/Applicants (for US only): **PENADES, Soledad** [ES/ES]; Editor Jose Manuel Lara 25, 3C, E-41013 Seville (ES). **ROJO, Javier** [ES/ES]; Rosa Chacel 104, Mairena del Aljarafe, E-41927 Seville (ES). **MARTIN-LOMAS, Manuel** [ES/ES]; Editor Jose Manuel Lara 25, 3C, E-41013 Seville (ES).
- (74) Agents: **KIDDLE, Simon, J.** et al.; Mewburn Ellis, York House, 23 Kingsway, London, Greater London WC2B 6HP (GB).
- (81) Designated States (*national*): AE, AG, AL, AM, AT, AU, AZ, BA, BB, BG, BR, BY, BZ, CA, CH, CN, CO, CR, CU, CZ, DE, DK, DM, DZ, EC, EE, ES, FI, GB, GD, GE, GH, GM, HR, HU, ID, IL, IN, IS, JP, KE, KG, KP, KR, KZ, LC, LK, LR, LS, LT, LU, LV, MA, MD, MG, MK, MN, MW, MX, MZ, NO, NZ, PH, PL, PT, RO, RU, SD, SE, SG, SI, SK, SL, TJ, TM, TR, TT, TZ, UA, UG, US, UZ, VN, YU, ZA, ZW.
- (84) Designated States (*regional*): ARIPO patent (GH, GM, KE, LS, MW, MZ, SD, SL, SZ, TZ, UG, ZW), Eurasian patent (AM, AZ, BY, KG, KZ, MD, RU, TJ, TM), European patent (AT, BE, CH, CY, DE, DK, ES, FI, FR, GB, GR, IE, IT, LU, MC, NL, PT, SE, TR), OAPI patent (BF, BJ, CF, CG, CI, CM, GA, GN, GQ, GW, ML, MR, NE, SN, TD, TG).
- Published:**
- with international search report
 - before the expiration of the time limit for amending the claims and to be republished in the event of receipt of amendments
- (88) Date of publication of the international search report:
22 August 2002
- For two-letter codes and other abbreviations, refer to the "Guidance Notes on Codes and Abbreviations" appearing at the beginning of each regular issue of the PCT Gazette.*

(54) Title: NANOPARTICLES

(57) Abstract: Materials and methods for studying and modulating the interaction of carbohydrate-containing moieties with other species are described, in particular, small particles, e.g. clusters of metal or semiconductor atoms, which can be employed as a substrate for immobilising a plurality of ligands comprising carbohydrate groups. These "nanoparticles" can then be used to study carbohydrate mediated interactions, e.g. with other carbohydrates or proteins, and as therapeutics and diagnostic reagents.



WO 02/032404 A3

WO 02/32404

PCT/GB01/04633

Nanoparticles comprising a metallic or semiconductor core which is covalently bound to a plurality of carbohydrate ligands

Field of the Invention

The present invention relates to nanoparticles, and in particular to nanoparticles having immobilised ligands comprising carbohydrate groups and their use in studying the interaction of these ligands with other species. The present invention further relates to applications of the nanoparticles, for example for screening, diagnosis and therapy.

Background of the Invention

There are three major classes of biopolymers, nucleic acid, proteins and carbohydrates. Protein and nucleic acid structure and interactions have been extensively studied in the art and the template-driven nature of protein and nucleic acid synthesis and the fact that these polymers are linear has meant that the techniques for their production and study have now been largely automated.

However, carbohydrates and their interactions with other species are also extremely important biologically and have not been the subject of concerted study. The difficulty in studying carbohydrates and their interactions arises in view of the diversity of carbohydrate linkages and because there are no techniques analogous to cloning to amplify and modify carbohydrates.

On the contrary, the complex multistep way in which carbohydrates are assembled in cells means that carbohydrates and associated glycoconjugates such as glycoproteins and glycolipids are characterised by a high degree of variability and are not trivial to synthesise or study. In addition, carbohydrate mediated

interactions tend to be weak and polyvalent and are correspondingly difficult to detect. Thus, there are no satisfactory tools for doing this in the art.

5 However, despite these characteristics, carbohydrate mediated interactions are important biologically. The surfaces of most types of cells are covered with a dense coating of glycoconjugates given rise to the so-called glycocalyx. It is believed that the glycocalyx is
10 responsible for the repulsive forces which prevent non-specific adhesion of cells. However, in some cell configurations the repulsive barrier will be counterbalanced by the formation of cell-cell contacts through attractive forces.^[1] There is now evidence that
15 beside the well-known carbohydrate-protein interactions,^[2] cells use attractive interactions between surface carbohydrates as a novel mechanism for cell adhesion and recognition.^[3] A characteristic feature of these interactions is its low affinity that is
20 compensated by a polyvalent presentation of ligands and receptors at the cell surfaces.^[4]

Investigations into polyvalent carbohydrate-protein interactions have been approached using different
25 multivalent carbohydrate model systems.^[5] Examples of prior art approaches include the use of two dimensional arrays of glycoconjugates on gold surfaces ^[6a], the use of liposomes to display carbohydrates, dendrimer technology, and the use of polymers to provide linear and
30 spherical carbohydrate arrays ^[5a,b]. However, the problems of studying interactions involving carbohydrates are far from solved and there is a continuing need in the

art for new methods and tools for doing this.

Summary of the Invention

Broadly, the present invention provides materials and
5 methods for studying and modulating the interaction of
carbohydrate-containing moieties with other species. In
particular, the present invention provides small
particles, e.g. clusters of metal or semiconductor atoms,
which can be employed as a substrate for immobilising a
10 plurality of ligands, the ligands comprising carbohydrate
groups. These 'nanoparticles' can then be used to study
carbohydrate mediated interactions, e.g. with other
carbohydrates or proteins, and as therapeutics and
diagnostic reagents. Thus, the present invention
15 provides a way of providing a spherical array of the
ligand immobilised on a detectable particle. In some
embodiments, the particles have the further advantage
that they are soluble, e.g. in water and a range of
organic solvents, and can be used in a variety of
20 homogeneous application formats.

Accordingly, in a first aspect, the present invention
provides a particle comprising a core, such as a metallic
core, linked to a plurality of ligands, wherein the
25 ligands comprise a carbohydrate group. The ligands may
comprise the carbohydrate groups alone or in combination
with peptides, protein domains, nucleic acid segments or
fluorescent groups.

30 In a further aspect, the present invention provides
compositions comprising populations of one or more of the
above defined particles. In some embodiments, the

populations of nanoparticles may have different densities of the same or different ligands attached to the core.

In a further aspect, the present invention provides the
5 above defined particles for use in a method of medical treatment.

In a further aspect, the present invention provides the use of the above defined particles for the preparation of
10 a medicament for the treatment of a condition ameliorated by the administration of the ligand. By way of example, this may occur as the ligand blocks a carbohydrate mediated interaction that would otherwise tend to lead to a pathology.

15

In this embodiment, the present invention has advantages over prior art approaches for treating conditions involving carbohydrate mediated interactions. As described above, typically the interactions are
20 polyvalent whereas the agent used to treat the interactions are often only capable of modulating one or a few of the these interactions. This has the result that it is difficult to deliver an agent to the site of the interaction which is capable of reliably modulating
25 the interaction for the desired therapeutic effect. In contrast to this problem, the present invention provides agents having a plurality of ligands for modulating the carbohydrate mediated interactions, potentially overcoming the difficulty in modulating the polyvalent
30 interactions.

In preferred embodiments, the mean diameter of the core,

preferably the metallic core, is between 0.5 and 100nm, more preferably between 1 and 50nm, and still more preferably between 1 and 20nm. The mean diameter can be measured using techniques well known in the art such as
5 transmission electron microscopy.

The core material can be a metal or semiconductor and may be formed of more than one type of atom. Preferably, the core material is a metal selected from Au, Ag or Cu.
10 Nanoparticles cores formed from alloys have also been reported, including Au/Ag, Au/Cu, Au/Ag/Cu, Au/Pt, Au/Pd and Au/Ag/Cu/Pd, and may be used in the present invention. Preferred core materials are Au and Ag, with the most preferred material being Au. Where gold
15 clusters are used, they will preferably have between about 100 and 500 gold atoms to provide core diameters in the nanometre range. Other particularly useful core materials are or are doped with one or more atoms that are NMR active, allowing the nanoparticles to be detected
20 using NMR, both in vitro and in vivo. Examples of NMR active atoms include gadolinium and europium.

Nanoparticle cores comprising semiconductor atoms can be detected as nanometre scale semiconductor crystals are
25 capable of acting as quantum dots, that is they can absorb light thereby exciting electrons in the materials to higher energy levels, subsequently releasing photons of light at frequencies characteristic of the material. An example of a semiconductor core material is cadmium
30 selenide.

The nanoparticles and the results of their interactions

can be detected using a number of techniques well known in the art. These can range from detecting the aggregation that results when the nanoparticles bind to another species, e.g. by simple visual inspection or by using light scattering (transmittance of a solution containing the nanoparticles), to using sophisticated techniques such as transmission electron microscopy (TEM) or atomic force microscopy (AFM) to visualise the nanoparticles. A further method of detecting metal particles is to employ plasmon resonance, that is the excitation of electrons at the surface of a metal, usually caused by optical radiation. The phenomenon of surface plasmon resonance (SPR) exists at the interface of a metal (such as Ag or Au) and a dielectric material such as air or water. As changes in SPR occur as analytes bind to the ligand immobilised on the surface of a nanoparticle changing the refractive index of the interface. A further advantage of SPR is that it can be used to monitor real time interactions. As mentioned above, if the nanoparticles includes or is doped with atoms which are NMR active then this technique can be used to detect the particles, both in vitro or in vivo, using techniques well known in the art. Nanoparticles can also be detected as described in ^[18], using a system based on quantitative signal amplification using the nanoparticle-promoted reduction of silver (I) and using a flatbed scanner as a reader. Fluorescence spectroscopy can be used if the nanoparticles include ligands combining carbohydrate groups and fluorescent probes. Also, isotopic labelling of the carbohydrate can be used to facilitate their detection.

The ligand linked to the core comprises one or more carbohydrate (saccharide) groups, e.g. comprising a polysaccharide, an oligosaccharide or a single saccharide group. The ligand may be also be a glycanoconjugate such
5 as a glycolipid or a glycoprotein. In addition to the carbohydrate group, the ligand may additionally comprises one or more of a peptide group, a protein domain, a nucleic acid molecule (e.g. a DNA segment) and/or a fluorescent probe.

10

The particles may have more than one species of ligand immobilised thereon, e.g. 2, 3, 4, 5, 10, 20 or 100 different ligands. Alternatively or additionally a plurality of different types of particles can be employed
15 together.

In preferred embodiments, the mean number of ligands linked to an individual metallic core of the particle is at least 20 ligands, more preferably at least 50 ligands,
20 and most preferably at least 100 ligands. Preferred densities of ligands are in the ranges of 70-100 ligands per 200 gold atoms as determined by elemental analysis.

Preferably, the ligands are attached covalently to the
25 core of the particles. Protocols for carrying this out are known in the art, although the work described herein is the first report of the reactions being used to covalently bond carbohydrate ligands to the core of the particle. This may be carried out by reacting ligands
30 with reductive end groups with gold under reducing conditions. A preferred method of producing the particles employs thiol derivatised carbohydrate moieties

to couple the ligands to particles. Thus, in one aspect, the present invention provides a method of preparing the above defined particles, the method comprising:

- synthesizing a sulphide derivative of the ligand;
- 5 reacting the sulphide derivatised ligand and tetrachloroauric acid in the presence of reducing agent to produce the particles.

In a preferred embodiment, the ligand is derivatised as a protected disulphide. Conveniently, the disulphide protected ligand in methanol can be added to an aqueous solution of tetrachloroauric acid. A preferred reducing agent is sodium borohydride. Other preferred features of the method are described in the examples below.

15

The present invention provides a way of presenting a spherical array of carbohydrate-containing ligands having advantages over other types of array proposed in the prior art. In particular, the nanoparticles are soluble in most organic solvents and especially water. This can be used in their purification and importantly means that they can be used in solution as macroarrays for presenting the ligand immobilised on the surface of the particle. The fact that the nanoparticles are soluble has the advantage of presenting the carbohydrates in a natural conformation. For therapeutic applications, the nanoparticles are non-toxic, soluble and excreted in the urine.

30 A range of different carbohydrate mediated interactions are known in the art and could be studied or modulated using the nanoparticles disclosed herein. These include

leukocyte-endothelial cell adhesion, carbohydrate-antibody interactions, carbohydrate-protein bacterial and viral infection, immunological recognition of tumour cells, tumour cells-endothelial cells (e.g. to study
5 metastasis) and foreign tissue and cell recognition. The following examples of application for the nanoparticles are provided by way of illustration and not limitation to support the wide applicability of the technologies described herein.

10

In general, it has been a difficult problem in the art to detect or modulate carbohydrate-mediated interactions since the binding of carbohydrates to other species such as proteins or other carbohydrates is very weak and tends
15 to be polyvalent. Thus, for detection the binding is weak and for modulating interaction, monovalent agents have only had a limited success in disrupting polyvalent carbohydrate based interactions.

20 In embodiments of the invention relating to carbohydrate-carbohydrate interactions, two types of interaction can be identified. In homophilic interactions, identical carbohydrates interact with one another and could be detected by steadily increasing the concentration of
25 particles having a single species of ligands immobilised on their surface until aggregation occurs. This may be detected by light scattering or electronic effects. Heterophilic interactions can be detected by mixing together two or more different nanoparticles and
30 determining the aggregation state of the particles.

Thus, the present invention provides a versatile platform

for studying and modulating carbohydrate-mediated interactions. For example, the particles could be used to detect anti-carbohydrate antibodies, detecting the binding of antibody to the ligands on the particle via
 5 light scattering to pick up aggregation of the particles, or electric field effects, such as surface plasmon resonance, which would be modified when the metal atoms in the particles cluster together.

10 In one example of this aspect of the invention, the nanoparticles can be employed to type blood groups, as commonly carried out in medicine to match compatible donors and recipients for blood transfusion. Blood groups arise as common gut bacteria bear carbohydrate
 15 antigens which are similar or identical to blood group antigens present on the surface of red blood cells, and these bacterial antigens stimulate the production of antibodies in individuals who do not bear the corresponding antigen on their own red blood cells.
 20 Thus, sera from an individual is tested for antibodies that agglutinate the red blood cells of the donor and vice versa in a cross-match test to detect the potentially harmful antibodies in the recipient. At present, blood typing is carried out using these
 25 agglutination tests which are inconvenient and not readily susceptible to automation or high throughput.

The blood group antigens are carbohydrates, e.g. for the common antigen:

30

Type O	R-GlcNAc-Gal(Fuc)
Type A	R-GlcNAc-Gal(Fuc)-GalNAc

Type B R-GlcNAc-Gal(Fuc)-Gal
Type AB Type A and Type B antigens

Therefore, populations of nanoparticles can be made
5 having blood group antigens immobilised on their surface.
Thus, if a sample contained sera capable of binding to
the blood group antigen, then adding the nanoparticle to
a sample from a patient would allow the blood type of
donors and recipients to be determined.

10

Another application of the nanoparticles is to modulate
inflammation. In particular, members of the selectin
family participate in the initial attachment of white
blood cells (leukocytes) to endothelial cells during the
15 process of leukocyte recruitment to inflamed tissues.
L-selectin is expressed on leukocytes, P-selectin on
platelets and E-selectin on endothelial cells. E-
selectin and P-selectin are induced on endothelial cells
in response to pro-inflammatory cytokines and bind to
20 ELAM receptors on the surface of endothelial cells. L-
selectin is constitutively expressed on circulating
leukocytes and binds to glycoproteins uniquely expressed
on the activated endothelium. Thus, all of these
interactions could be employed as therapeutic targets for
25 modulating inflammation, and in particular reduce
aberrant inflammation.

Prior art approaches to employing selectins as
therapeutic targets have been based on the fact that the
30 selectins share a common calcium dependent lectin domain
which can be targeted by carbohydrate based ligands.
Prior art screening has found that all three selectins

bind to the sialylated and fucosylated tetrasaccharide
sialyl Lewis X (sLe^x) and that this molecule and
analogues thereof can bind to selectin, albeit weakly.
The prior art approaches suffer from the problem that the
5 interaction of sLe^x and selectin is weak and the
interaction of the cells expressing the selectin is
polyvalent. Accordingly, in one of its aspects, the
present invention proposes a treatment of inflammation
using nanoparticles having one or more selectin ligands
10 immobilised thereon. A discussion of selectin mediated
inflammation and compounds that can be used to modulate
the interaction is provided in ^[5b].

In a further aspect, nanoparticles in which the
15 carbohydrate (saccharide) group is an antigen can be
administered as a vaccine, e.g. ballistically, using a
delivery gun to accelerate their transdermal passage
through the outer layer of the epidermis. The
nanoparticles can then be taken up, e.g. by dendritic
20 cells, which mature as they migrate through the lymphatic
system, resulting in modulation of the immune response
and vaccination against the saccharide antigen, as
described in ^[19].

25 In a further application, it is known that cell surface
carbohydrates act as ligands for viral or bacterial
receptors (called adhesins) and that binding of the
carbohydrates to the receptors is an event required
during infection. Synthetic carbohydrates, e.g.
30 glycoconjugates, that are capable of modulating these
interactions can be immobilised in the nanoparticles of
the invention and used as reagents to study these

interactions and as therapeutics to prevent viral or bacterial infection.

One example of a carbohydrate ligand mediating bacterial
5 infection is *Helicobacter pylori* which causes chronic
active gastritis, gastric and duodenal ulcers, gastric
adenocarcinoma and mucosa-associated lymphoid tissue
lymphoma in humans. As the cell specific attachment of
10 *H. pylori* can occur via multiple carbohydrates including
Lewis b antigen, sialylated oligosaccharides and
sulphated mucin glycoproteins, nanoparticles capable of
modulating (i.e. blocking) the different adhesin
interactions could be used as treatments of the above
conditions.

15

Examples of viral infections mediated by carbohydrates
include the influenza virus which infects cells via the
multivalent binding of hemagglutinin molecules on the
viral envelope to sialic acid terminated host
20 glycoconjugates. Thus, by infection may be inhibited by
disrupting this event.

HIV-1 also infects cells by recognising cell surface
carbohydrate structures and the glycolipid
25 galactosylceramide (GalCer) has been identified as a
ligand for the HIV-1 receptor gp120. Thus, GalCer or
analogues thereof could be immobilised on the surface of
nanoparticles and used to inhibit the interaction of
cellular GalCer and HIV-1.

30

In a further application, the present invention may be
useful in the modulation of immune response, e.g.

following transplantation. As the immunological recognition of tissue begins with carbohydrate mediated interactions between surface carbohydrates present on transplanted tissue and the components of the host's immune system such as antibodies, so this can be targeted to ameliorate immune reactions that result from this interaction. By way of example the carbohydrate Gal α 1-3Gal β 1-4GlnAc (the ' α Gal' epitope) has been implicated as an important antigenic epitope involved in the rejection of transplanted tissue. Thus, modulation of the interaction of the α Gal epitope and the immune system may be a therapeutic target for the nanoparticles described herein.

An alternative approach may be useful in the treatment of cancer as many tumour associated antigens or tumour autocrine factors are carbohydrate based. In this event, the nanoparticles could be provided as vaccines prime the immune system to produce antibodies which are capable of attacking tumour cells presenting the carbohydrates on their surface. In this regard, it is known that many tumour cells possess aberrant glycosylation patterns which may enable the immune response stimulated by nanoparticles to be directed specifically to tumour cells as opposed to normal, healthy cells. The nanoparticles can also be used to inhibit metastasis in cancer, e.g. through the migration of tumour cells through the endothelial cells.

In a further aspect, the nanoparticles can be used as carriers to raise antibodies capable of specifically binding the ligand. This is particularly advantageous as

it can be a challenging problem in the art to raise antibodies against carbohydrates-containing moieties as they are often small and do not cause strong immune responses.

5

In a further aspect, the present invention provides a method of determining whether a carbohydrate mediated interactions occurs, the method comprising contacting one or more species of nanoparticles with a candidate binding partner and determining whether binding takes place.

In a further aspect, the present invention provides a method of screening for substances capable of binding to a ligand comprising a carbohydrate group, the method comprising:

contacting particles comprising a metallic core linked to a plurality of the ligands with one or more candidate compounds; and

detecting whether the candidate compounds binds to the ligand.

In a further aspect, the present invention provides a method of determining the presence in a sample of a substance capable of binding to a ligand comprising a carbohydrate ligand, the method comprising contacting the sample with nanoparticles linked to the ligand and determining whether binding takes place. The method may be used to determine the presence or amount of one or more analytes in a sample, e.g. for use in assisting the diagnosis of a disease state associated with the presence of the analyte.

In a further embodiment, the nanoparticles can be employed to study or detect carbohydrate mediated interactions in conjunction with species immobilised on solid surfaces, for example ligands immobilised on gold surfaces as described in [6a]. These species might be other carbohydrates, candidate binding partners or analytes.

In a further aspect, carbohydrates can be attached to nanocrystals of cadmium selenide to provide quantum dots, which can then be guided to the required cellular structure by nanoparticles. As discussed in [20], quantum dots have potential uses in biological imaging, in both electronic and optical devices, quantum computers and the screening of candidate drugs.

Embodiments of the present invention will now be described by way of example and not limitation with reference to the accompanying figures.

20

Brief Description of the Figures

Figure 1 shows schematically the method used to synthesise the nanoparticles.

25 Figure 2 shows transmission electron micrographs and core size distribution histograms (insets) of the *lacto* 2-Au (top) and the *Le^x* 3-Au (bottom) glyconanoparticles.

30 Figure 3 shows ¹H NMR spectra of: (A) 2-Au in D₂O (a); 2 in D₂O (b) and 2 in CD₃OD (c) and (B) 3-Au in D₂O (a); 3 in D₂O (b) and 3 in 70% CD₃OD/D₂O (c).

Detailed Description

Pharmaceutical Compositions

The nanoparticles described herein or their derivatives
5 can be formulated in pharmaceutical compositions, and
administered to patients in a variety of forms, in
particular to treat conditions ameliorated by the
administration of the ligand. By way of example, this
may occur as the ligand blocks a carbohydrate mediated
10 interaction that would otherwise tend to lead to a
pathology. Thus, the nanoparticles may be used as
medicament for modulating leukocyte-endothelial cell
adhesion, carbohydrate-antibody interactions,
carbohydrate-protein bacterial and viral infection,
15 immunological recognition of tumour cells, the inhibition
of metastasis and foreign tissue and cell recognition.

Pharmaceutical compositions for oral administration may
be in tablet, capsule, powder or liquid form. A tablet
20 may include a solid carrier such as gelatin or an
adjuvant or an inert diluent. Liquid pharmaceutical
compositions generally include a liquid carrier such as
water, petroleum, animal or vegetable oils, mineral oil
or synthetic oil. Physiological saline solution, or
25 glycols such as ethylene glycol, propylene glycol or
polyethylene glycol may be included. Such compositions
and preparations generally contain at least 0.1wt% of the
compound.

30 Parenteral administration includes administration by the
following routes: intravenous, cutaneous or subcutaneous,
nasal, intramuscular, intraocular, transepithelial,

intraperitoneal and topical (including dermal, ocular, rectal, nasal, inhalation and aerosol), and rectal systemic routes. For intravenous, cutaneous or subcutaneous injection, or injection at the site of
5 affliction, the active ingredient will be in the form of a parenterally acceptable aqueous solution which is pyrogen-free and has suitable pH, isotonicity and stability. Those of relevant skill in the art are well able to prepare suitable solutions using, for example,
10 solutions of the compounds or a derivative thereof, e.g. in physiological saline, a dispersion prepared with glycerol, liquid polyethylene glycol or oils.

In addition to one or more of the compounds, optionally
15 in combination with other active ingredient, the compositions can comprise one or more of a pharmaceutically acceptable excipient, carrier, buffer, stabiliser, isotonicizing agent, preservative or anti-oxidant or other materials well known to those skilled in
20 the art. Such materials should be non-toxic and should not interfere with the efficacy of the active ingredient.

The precise nature of the carrier or other material may depend on the route of administration, e.g. orally or parenterally.
25

Liquid pharmaceutical compositions are typically formulated to have a pH between about 3.0 and 9.0, more preferably between about 4.5 and 8.5 and still more preferably between about 5.0 and 8.0. The pH of a
30 composition can be maintained by the use of a buffer such as acetate, citrate, phosphate, succinate, Tris or histidine, typically employed in the range from about 1

mM to 50 mM. The pH of compositions can otherwise be adjusted by using physiologically acceptable acids or bases.

5 Preservatives are generally included in pharmaceutical compositions to retard microbial growth, extending the shelf life of the compositions and allowing multiple use packaging. Examples of preservatives include phenol, meta-cresol, benzyl alcohol, para-hydroxybenzoic acid and
10 its esters, methyl paraben, propyl paraben, benzalconium chloride and benzethonium chloride. Preservatives are typically employed in the range of about 0.1 to 1.0 % (w/v).

15 Preferably, the pharmaceutically compositions are given to an individual in a "prophylactically effective amount" or a "therapeutically effective amount" (as the case may be, although prophylaxis may be considered therapy), this being sufficient to show benefit to the individual.

20 Typically, this will be to cause a therapeutically useful activity providing benefit to the individual. The actual amount of the compounds administered, and rate and time-course of administration, will depend on the nature and severity of the condition being treated. Prescription of
25 treatment, e.g. decisions on dosage etc, is within the responsibility of general practitioners and other medical doctors, and typically takes account of the disorder to be treated, the condition of the individual patient, the site of delivery, the method of administration and other
30 factors known to practitioners. Examples of the techniques and protocols mentioned above can be found in Remington's Pharmaceutical Sciences, 16th edition, Osol,

A. (ed), 1980. By way of example, and the compositions are preferably administered to patients in dosages of between about 0.01 and 100mg of active compound per kg of body weight, and more preferably between about 0.5 and
5 10mg/kg of body weight.

Antibodies

The nanoparticles may be used as carriers for raising antibody responses against the carbohydrate containing
10 ligands linked to the core particles. These antibodies can be modified using techniques which are standard in the art. Antibodies similar to those exemplified for the first time here can also be produced using the teaching herein in conjunction with known methods. These methods
15 of producing antibodies include immunising a mammal (e.g. mouse, rat, rabbit, horse, goat, sheep or monkey) with the nanoparticle(s). Antibodies may be obtained from immunised animals using any of a variety of techniques known in the art, and screened, preferably using binding
20 of antibody to antigen of interest. Isolation of antibodies and/or antibody-producing cells from an animal may be accompanied by a step of sacrificing the animal.

As an alternative or supplement to immunising a mammal
25 with a nanoparticle, an antibody specific for the ligand and/or nanoparticle may be obtained from a recombinantly produced library of expressed immunoglobulin variable domains, e.g. using lambda bacteriophage or filamentous bacteriophage which display functional immunoglobulin
30 binding domains on their surfaces; for instance see WO92/01047. The library may be naive, that is constructed from sequences obtained from an organism

which has not been immunised with any of the nanoparticles, or may be one constructed using sequences obtained from an organism which has been exposed to the antigen of interest.

5

The term "monoclonal antibody" as used herein refers to an antibody obtained from a substantially homogenous population of antibodies, i.e. the individual antibodies comprising the population are identical apart from possible naturally occurring mutations that may be present in minor amounts. Monoclonal antibodies can be produced by the method first described by Kohler and Milstein, *Nature*, 256:495, 1975 or may be made by recombinant methods, see Cabilly et al, US Patent No. 4,816,567, or Mage and Lamoyi in *Monoclonal Antibody Production Techniques and Applications*, pages 79-97, Marcel Dekker Inc, New York, 1987.

In the hybridoma method, a mouse or other appropriate host animal is immunised with the antigen by subcutaneous, intraperitoneal, or intramuscular routes to elicit lymphocytes that produce or are capable of producing antibodies that will specifically bind to the nanoparticles used for immunisation. Alternatively, lymphocytes may be immunised in vitro. Lymphocytes then are fused with myeloma cells using a suitable fusing agent, such as polyethylene glycol, to form a hybridoma cell, see Goding, *Monoclonal Antibodies: Principles and Practice*, pp. 59-103 (Academic Press, 1986).

30

The hybridoma cells thus prepared can be seeded and grown in a suitable culture medium that preferably contains one

or more substances that inhibit the growth or survival of the unfused, parental myeloma cells. For example, if the parental myeloma cells lack the enzyme hypoxanthine guanine phosphoribosyl transferase (HGPRT or HPRT), the culture medium for the hybridomas typically will include hypoxanthine, aminopterin, and thymidine (HAT medium), which substances prevent the growth of HGPRT-deficient cells.

10 Preferred myeloma cells are those that fuse efficiently, support stable high level expression of antibody by the selected antibody producing cells, and are sensitive to a medium such as HAT medium.

15 Culture medium in which hybridoma cells are growing is assayed for production of monoclonal antibodies directed against the nanoparticles/ligands. Preferably, the binding specificity is determined by enzyme-linked immunoabsorbance assay (ELISA). The monoclonal antibodies
20 of the invention are those that specifically bind to the nanoparticles/ligands.

In a preferred embodiment of the invention, the monoclonal antibody will have an affinity which is
25 greater than micromolar or greater affinity (i.e. an affinity greater than 10^{-6} mol) as determined, for example, by Scatchard analysis, see Munson & Pollard, Anal. Biochem., 107:220, 1980.

30 After hybridoma cells are identified that produce neutralising antibodies of the desired specificity and affinity, the clones can be subcloned by limiting

dilution procedures and grown by standard methods.
Suitable culture media for this purpose include Dulbecco's
Modified Eagle's Medium or RPM1-1640 medium. In addition,
the hybridoma cells may be grown in vivo as ascites
5 tumours in an animal.

The monoclonal antibodies secreted by the subclones are
suitably separated from the culture medium, ascites
fluid, or serum by conventional immunoglobulin
10 purification procedures such as, for example, protein A-
Sepharose, hydroxylapatite chromatography, gel
electrophoresis, dialysis, or affinity chromatography.

Nucleic acid encoding the monoclonal antibodies of the
15 invention is readily isolated and sequenced using
procedures well known in the art, e.g. by using
oligonucleotide probes that are capable of binding
specifically to genes encoding the heavy and light chains
of murine antibodies. The hybridoma cells of the
20 invention are a preferred source of nucleic acid encoding
the antibodies or fragments thereof. Once isolated, the
nucleic acid is ligated into expression or cloning
vectors, which are then transfected into host cells,
which can be cultured so that the monoclonal antibodies
25 are produced in the recombinant host cell culture.

Hybridomas capable of producing antibody with desired
binding characteristics are within the scope of the
present invention, as are host cells containing nucleic
30 acid encoding antibodies (including antibody fragments)
and capable of their expression. The invention also
provides methods of production of the antibodies

including growing a cell capable of producing the antibody under conditions in which the antibody is produced, and preferably secreted.

5 Antibodies according to the present invention may be modified in a number of ways. Indeed the term "antibody" should be construed as covering any binding substance having a binding domain with the required specificity. Thus, the invention covers antibody fragments,
10 derivatives, functional equivalents and homologues of antibodies, including synthetic molecules and molecules whose shape mimics that of an antibody enabling it to bind an antigen or epitope, here a carbohydrate ligand as defined herein.

15 Examples of antibody fragments, capable of binding an antigen or other binding partner, are the Fab fragment consisting of the VL, VH, Cl and CH1 domains; the Fd fragment consisting of the VH and CH1 domains; the Fv
20 fragment consisting of the VL and VH domains of a single arm of an antibody; the dAb fragment which consists of a VH domain; isolated CDR regions and F(ab')₂ fragments, a bivalent fragment including two Fab fragments linked by a disulphide bridge at the hinge region. Single chain Fv
25 fragments are also included.

A hybridoma producing a monoclonal antibody according to the present invention may be subject to genetic mutation or other changes. It will further be understood by those skilled in the art that a monoclonal antibody can be
30 subjected to the techniques of recombinant DNA technology to produce other antibodies, humanised antibodies or chimeric molecules which retain the specificity of the

original antibody. Such techniques may involve introducing DNA encoding the immunoglobulin variable region, or the complementarity determining regions (CDRs), of an antibody to the constant regions, or
 5 constant regions plus framework regions, of a different immunoglobulin. See, for instance, EP 0 184 187 A, GB 2 188 638 A or EP 0 239 400 A. Cloning and expression of chimeric antibodies are described in EP 0 120 694 A and EP 0 125 023 A.

10

Experimental

As strategy for tailoring polyvalent carbohydrate surfaces with globular shapes to investigate in solution carbohydrate-to-carbohydrate recognition, an approach was
 15 devised by which carbohydrates are linked to gold nanoparticles^[7]. By way of example, the preparation, characterisation and preliminary interaction studies of sugar functionalized monolayer and water soluble gold nanoclusters is disclosed below. Thiol derivatised
 20 neoglycoconjugates of two biological significant oligosaccharides, the lactose disaccharide (Gal β (1 \rightarrow 4)Glc β 1-OR) **1** and **2** and of the trisaccharide Le^x antigen:

25 (Gal β (1 \rightarrow 4)[Fuc α (1 \rightarrow 3)]GlcNAc β 1-OR) **3**

have been prepared to attach them to gold nanoparticles.

The trisaccharide Le^x and the disaccharide lactose build up the glycosphingolipid (GSL) Le^x antigen:

30

(Gal β 1 \rightarrow 4[Fuc1 \rightarrow 3]GlcNAc β 1 \rightarrow 3Gal β 1 \rightarrow 4Glc β 1-OCer)

which have been proposed to mediate morula compaction and metastasis in healthy and carcinoma mouse cells respectively, via a homotypic carbohydrate-to-carbohydrate interaction.^[8]

5

The *lacto* and *Le^x* protected glyconanoparticles provide a glycocalyx-like surface with chemically well defined synthetic matrix and globular shape. Moreover, this approach opens the way to tailor glyconanoparticles containing a variety of carbohydrate ligands as well as different surface density providing an under-control model for structure-function studies and for investigating carbohydrate clustering^[9] and orientation effects at a surface.^[10] The *lacto*- and *Le^x* functionalised nanoparticles will be our polyvalent model system to mimic GSL clustering in plasma membrane^[11] and to investigate *in solution* the attractive and repulsive forces involved in cell aggregation *via* carbohydrate-to-carbohydrate interactions. Previous studies using synthetic receptors provided first solid evidence that stabilising interactions between lipophilic carbohydrate surfaces exist in water.^[12]

The synthesis of the disulfides **1**, **2** and **3** was carried out by glycosidation of the conveniently protected lactose and *Le^x* derivative with 11-thioacetate-3,6,9-trioxa-undecanol (for **1**) and 11-thioacetate undecanol (for **2** and **3**) using the trichloroacetimidate method, see Figure 1.^[13] Compounds **1**, **2** and **3** were isolated as disulfide forms, and in this form used for the formation of the gold protected glyconanoparticles. The water soluble glyconanoparticles **1**-Au, **2**-Au and **3**-Au were

obtained in methanol following the procedure of Brust et al for the synthesis of monolayer protected gold nanoclusters.^[7a] A series of gold protected nanoparticles, all of them soluble in organic solvents, have recently been prepared for different purposes.^[14] The *lacto*-Au and *Le^x*-Au glyconanoparticles are water soluble, stable and can be manipulated as a water soluble biological macromolecules. They have been purified by dialysis and characterised by ¹H-NMR, UV and transmission electron microscopy (TEM).

Synthesis of glyconanoparticles: A solution of disulphide **1,2**, or **3** (0.012M, 5.5 eq) in MeOH was added to a solution of tetrachloroauric acid (0.025M, 1 eq) in water. NaBH₄ (1M, 22 eq) in water was added in small portions with rapid stirring. The black suspension that was formed was stirred for additional 2 hours and the solvent was then removed under vacuum. The crude of the reaction was washed with MeOH and was centrifuged for 10 minutes. The methanol was removed and the process was repeated several times until the starting material was not detected by TLC. The glyco-nanoparticles are completely insoluble in MeOH but quite soluble in water.

They were purified by dialysis: 50 mg of crude product was dissolved in 10 mL of water (NANOpure). This solution was loaded into 10 cm segments of cellulose ester dialysis membrane (SIGMA, MWCO=12400) and placed in 4 L of water (NANOpure). The dark glyconanoparticles solution was collected from the dialysis segments and lyophilized. The products obtained were free of salts and starting material (absence of signals due to disulphide and Na⁺ in NMR).

Transmission Electron Microscopy (TEM) examination of the samples was carried out with a Philips CM200 microscope working at 200 kV. A single drop of a 0.1 mg/ml aqueous solution of the gold glyconanoparticles was placed onto a copper grid coated with a carbon film. The grid was left to dry in air for several hours at room temperature. Particle size distribution of the Au clusters were evaluated from several micrographs using an automatic image analyser. The number of particles selected for consideration was around 400, which resulted in stable size distribution statistic.

Figure 2 shows TEM images and core size distribution histograms for the **2**-Au and **3**-Au gold glyconanoparticles. The gold particles stabilized with the lactose show a narrower and more homogeneous particle size distribution than the particles stabilized with the Le^x conjugate. A mean diameter of 1.8 nm was found in both samples for the gold core of the functionalized nanoparticles. Such a mean particle size corresponds, according to previous work,^[15] to an average number of gold atoms per particles of ca. 200 and 70 protecting alkanethiolate glycoconjugates. The aqueous solutions of the nanoparticles were stable during months and no agglomeration was detected by TEM.

The presentation of the carbohydrate molecules at the nanoparticles surface was then investigated. The molecular properties of the neoglycoconjugates **1**, **2** and **3** suffer a differential change after attaching them to the gold surface. For example, the lacto derivative **2**, which is soluble in methanol and insoluble in water, gives

glyconanoparticles **2**-Au insoluble in methanol but with good solubility in water. The Le^x derivative **3** is soluble in methanol and water, its nanoparticle **3**-Au, however, is insoluble in methanol and very soluble in water. These differences in solubility can be used to purify the glyconanoparticles from the non-reacted disulfides by washing them with methanol. However, the most significant fact in these changes is that they reveal the influence of clustering at the surface on the carbohydrate presentation to the surrounding.

The ¹H-NMR spectra of the glyconanoparticles show clearly these differences (Figure 3). The spectra of the *lacto*-nanoparticles **1**-Au and **2**-Au in D₂O differ strongly from those of the *lacto*-disulfides **1** and **2** (Figure 3A spectrum of **1** not shown) showing the line broadening of slowly rotating macromolecules in solution. The signal of the methylenes closest to the thiolate/Au interface completely disappears, as it occurs in the alkanethiol monolayer-protected gold nanoclusters. In contrast, these differences are not founded in the case of the **3**-Au nanoparticles. The ¹H-NMR spectra in D₂O of both **3** and **3**-Au show similar broadening for all signals (Figure 3B, a, b), indicating an intramolecular aggregation already present in the Le^x disulfide **3**. This self-interaction persists even at highly diluted water solution and is abolished by addition to the D₂O solution of **3** of increasing amounts of CD₃OD. Some well-resolved signals appear in CD₃OD/D₂O (1:1) solution and in 70% CD₃OD/D₂O solution all signal are well-resolved in the spectrum (Figure 3B, c). The tendency of the Le^x disulfide **3** to self-assemble in water cannot exclusively be attributed

to the hydrophobicity of the aliphatic chain, but rather to the specific partaking of the carbohydrate moiety in this aggregation, as point out the lack of aggregation in water observed in the $^1\text{H-NMR}$ of the lacto-disulfides **1** and **2** (Figure 3A). The self-aggregation ability will have consequences in the organisation and clustering of Le^x -containing GSLs, as claimed by some authors^[16] and contrary to the proposal of others that the carbohydrate head group plays an insignificant role in formation of glycolipid-enriched microdomains in the plasma membrane.^[17]

The steric crowding of the carbohydrate moiety at the nanoparticle surfaces is also shown by the different behaviour of **1** and **2** and their corresponding nanoclusters **1-Au** and **2-Au** with β -glycosidases. The β -galactosidase of *E. coli* processes **1** and **2** at a level comparable to lactose itself (5-10% relative to the specific activity of GONP), while the hydrolysis by the enzyme under the same conditions of **1-Au** and **2-Au** nanoparticles was barely detected (< 3% relative to the enzymatic activity with the free ligands **1** and **2**).

These experiments demonstrate that it is possible to use nanoparticles to produce tailored globular carbohydrate models mimicking GSL-clusters in plasma membrane, allowing for the first time investigations to be carried out in solution of a novel mechanism of cell adhesion via carbohydrate-to-carbohydrate interactions. The glyconanoparticle approach described herein provides a strategy to prepare, in a simple way, a great variety of globular carbohydrate arrays that can advantageously

compete with other spherical (dendrimers, liposome) or linear carbohydrate displays. The *lacto-* and *Le^x-* nanoparticles may be considered appropriate models to intervene in cell-cell adhesion and recognition processes.

5

WO 02/32404

PCT/GB01/04633

References

- 5 [1] a) G. I. Bell, M. Dembo, P. Bongrand, *Biophys. J.* 1984, 45, 1051-1064; b) A. Frey, K.T. Giannasca, R. Weltzin, P. J. Giannasca, H. Reggio, W. I. Lencer, M. R. Neutra, *J. Exp. Med.* 1996, 184, 1045-1059.
- 10 [2] W. I. Weis, K. Drickamer, *Annu. Rev. Biochem.* 1996, 65, 441-73.
- [3] a) S. Hakomori, *Pure & Appl. Chem.* 1991, 63, 473-482; b) G. N. Misevic, *Microsc. Res. Tech.* 1999, 44, 304-309
- 15 and references therein.
- [4] M. Mammen, S. Choi, G. M. Whitesides, *Angew. Chem. Int. Ed.* 1998, 37, 2754-2794.
- 20 [5] a) L. Kiessling, N. L. Pohl, *Chemistry & Biology* 1996, 3, 71-77; b) K. J. Yarema, C.R. Bertozzi, *Curr. Opin. Chem. Biol.* 1998, 2, 62-66; c) P. I. Kitov, J. M. Sadowska, G. Mulvey, G. D. Armstrong, H. Ling, N. S. Pannus, R. J. Read, D. R. Bundle, *Nature* 2000, 403, 669-
- 25 672.
- [6] a) B. T. Houseman, M. Mrksich, *Angew. Chem. Int. Ed.* 1999, 38, 782-785; b) N. Horan, L. Yan, H. Isobe, G. M. Whitesides, D. Kahne, *Proc. Natl. Acad. Sci. USA* 1999,
- 30 96, 11782-11786.
- [7] a) M. Brust, J. Fink, D. Bethell, D. J. Schiffrin, C.

WO 02/32404

PCT/GB01/04633

Kiely, *J. Chem. Soc., Chem. Commun.* **1995**, 1655-1656; b) A. C. Templeton, W. P. Wuefing, R. W. Murray, *Acc. Chem. Res.* **2000**, *33*, 27-36; c) J.J. Storhoff, C. A. Mirkin, *Chem. Rev.* **1999**, *99*, 1849-1862.

5

[8] I. Eggens, B. Fenderson, T. Toyokuni, B. Dean, M. Stroud, S. Hakomori, *J. Biol. Chem.* **1989**, *264*, 9476-9484.

[9] a) P. H. Weigel, R. L. Schnaar, M. S. Kuhlenschmidt, 10 E. Schmell, R. T. Lee, Y. C. Lee, S. Roseman, *J. Biol. Chem.* **1979**, *254*, 10830-10838; b) R. Liang, J. Loebach, N. Horan, M. Ge. C. Thompson, L. Yan, D. Kahne, *Proc. Natl. Acad. Sci. USA* **1997**, *94*, 10554-10559.

15 [10] N. Strömberg, P.-G. Nyholm, I. Pascher, S. Normark, *Proc. Natl. Acad. Sci. USA* **1991**, *88*, 9340-9344.

[11] S. Hakomori, K. Handa, K. Iwabuchi, S. Yamamura, A. Prinetti, *Glycobiology* **1998**, *8*, xi-xix.

20

[12] a) J. M. Coterón, C. Vicent, C. Bosso, S. Penadés, *J. Am. Chem. Soc.* **1993**, *115*, 10066-10076; b) J. Jiménez-Barbero, E. Junquera, M. Martín-Pastor, S. Sharma, C. Vicent, S. Penadés, *J. Am. Chem. Soc.* **1995**, *117*, 11198- 25 11204; c) J. C. Morales, D. Zurita, S. Penadés, *J. Org. Chem.* **1998**, *63*, 9212-9222.

[13] R. R. Schmidt, K.-H. Jung in *Preparative Carbohydrate Chemistry*, (Ed. Stephen Hanessian), Marcel 30 Dekker Inc. **1997**, pp 283-312.

- [14] a) D. Fitzmaurice, S. Nagaraja Rao, J. A. Preece, J. F. Stoddart, S. Wenger, N. Zaccheroni, *Angew. Chem. Int. Ed.* **1999**, 38, 1147-1150; b) J. Liu, S. Mendoza, E. Román, M. J. Lynn, R. Xu, A. E. Kaifer, *J. Am. Chem. Soc.* **1999**, 5 121, 4304-4305; c) A. K. Boal, F. Iihan, J. E. DeRouchey, T. Thurn-Albrecht, T. P. Russell, V. M. Rotello, *Nature* **2000**, 404, 746-748.
- [15] A.C. Templeton, S. Chen, S.M. Gross, R.W. Murray, 10 *Langmuir* **1999**, 15, 66-76.
- [16] K. Simon, E. Ikonen, *Nature* **1997**, 387, 569-572.
- [17] D. A. Brown, E. London, *Biochem. Biophys. Res. Commun.* **1997**, 240, 1-7. 15
- [18] Taton et al, *Science*, 289:1757-1760, 2000.
- [19] G. Ada, *N. Engl. J. Med.*, 345(14), 1042-1053, 2001. 20
- [20] E. Klarreich, *Nature*, 413, 450-452, 2001.

Claims:

1. A nanoparticle comprising a core of metal or semiconductor atoms covalently linked to at least 20 ligands, wherein the nanoparticle has at least two species of ligand linked to the core and wherein a first of said at least two species of ligand comprises a carbohydrate group.
2. The nanoparticle of claim 1, wherein the core of the nanoparticle is covalently linked to at least 50 ligands.
3. The nanoparticle of claim 1 or claim 2, wherein the core of the nanoparticle is covalently linked to at least 100 ligands.
4. The nanoparticle of any one of claims 1 to 3, wherein the core is a metallic core.
5. The nanoparticle of any one of claims 1 to 4, wherein the core of the nanoparticle has a mean diameter between 0.5 and 100nm.
6. The nanoparticle of any one of claim 1 to 5, wherein the core of the nanoparticle has a mean diameter between 1 and 20nm.
7. The nanoparticle of any one of claims 4 to 6, wherein the metallic core comprises Au, Ag or Cu.
8. The nanoparticle of any one of claims 1 to 7, wherein the core of the nanoparticle is capable of detection by NMR.

9. The nanoparticle of claim 8, wherein the core of the nanoparticle is capable of detection by NMR as it further comprises gadolinium or europium atoms.

5 10. The nanoparticle of any one of claims 1 to 9, wherein the core of the nanoparticle is capable of detection using surface plasmon resonance.

10 11. The nanoparticle of any one of claims 1 to 10, wherein the nanoparticle further comprises a label.

12. The nanoparticle of claim 11, wherein the label is a fluorescent group or a radioactive isotope.

15 13. The nanoparticle of any one of claims 4 to 8, wherein the metallic core is an alloy selected from Au/Ag, Au/Cu, Au/Ag/Cu, Au/Pt, Au/Pd or Au/Ag/Cu/Pd.

20 14. The nanoparticle of any one of claims 2 to 13, wherein metallic core comprises between 100 and 500 Au atoms.

25 15. The nanoparticle of any one of claims 1 to 6 or 8 to 12, wherein the semiconductor atoms are capable of acting as a quantum dot.

16. The nanoparticle of claim 15, wherein the core of the nanoparticle is formed from cadmium selenide.

30 17. The nanoparticle of any one of claims 1 to 16, wherein a second of said at least two species of ligand comprises a peptide ligand, a protein domain ligand, a nucleic acid ligand or a fluorescent group ligand.

18. The nanoparticle of any one of claims 1 to 15,
wherein said first species of ligand further comprises a
peptide, a protein domain, a nucleic acid segment or a
5 fluorescent group.
19. The nanoparticle of any one of claims 1 to 16,
wherein said first species of ligand comprises an
oligosaccharide or a monosaccharide group.
- 10 20. The nanoparticle of any one of claims 1 to 17,
wherein said first species of ligand comprises a
glycoconjugate.
- 15 21. The nanoparticle of claim 20, wherein the
glycoconjugate is a glycolipid or a glycoprotein.
22. The nanoparticle of any one of claims 1 to 21,
wherein the carbohydrate group is a selectin or an
20 adhesin or a blood group antigen.
23. The nanoparticle of any one of claims 1 to 21,
wherein the carbohydrate group is a ligand for a viral or
bacterial receptor.
- 25 24. The nanoparticle of any one of claims 1 to 21,
wherein the carbohydrate group is a tumour associated
antigen or tumour autocrine factor.
- 30 25. The nanoparticle of any one of claims 1 to 24,
wherein each of said at least 20 ligands is linked to the
core via a sulphide group.

26. The nanoparticle of any one of claims 1 to 25,
wherein the nanoparticle is water soluble.

5 27. A composition comprising a plurality of the
nanoparticles of any one of claims 1 to 26.

10 28. The composition of claim 27, wherein the composition
comprises a plurality of different types of
nanoparticles, the different types of nanoparticles
having different ligand groups.

15 29. The composition of claims 27 or claim 28, wherein
the composition is a vaccine composition and the
carbohydrate group is an antigen.

20 30. Use of a nanoparticle of any one of claims 1 to 26
for the preparation of a medicament for the treatment of
a condition ameliorated by the inhibition of a
carbohydrate mediated interaction that would otherwise
cause a pathology, wherein the interaction is leukocyte-
endothelial cell adhesion, a carbohydrate-antibody
interaction, a carbohydrate-protein interaction leading
25 to bacterial or viral infection, an interaction leading
to the recognition of tumour cells, the inhibition of
metastasis or an interaction leading to foreign tissue
rejection or cell recognition.

30 31. The use of claim 30, wherein the nanoparticle is
capable of inhibiting polyvalent carbohydrate mediated
interactions.

32. The use of claim 30 or 31, wherein the condition is selectin mediated inflammation or *Helicobacter pylori* infection.

5 33. Use of a nanoparticle of any one of claims 1 to 26 for the preparation of a medicament for vaccinating a patient with an antigen, wherein at least one of said at least 20 ligands comprises the antigen.

10 34. A method of preparing a nanoparticle having a core comprising gold atoms covalently linked to a plurality of ligands, wherein the nanoparticle has two or more species of ligand linked to the core and wherein one of the species of ligand comprises a carbohydrate group, the
15 method comprising:

synthesizing sulphide derivatives of the ligands;

and

reacting the sulphide derivatised ligands and tetrachloroauric acid in the presence of reducing agent
20 to produce the nanoparticle.

35. The method of claim 34, wherein the ligand is derivatised as a protected disulphide.

25 36. An *in vitro* method of disrupting an interaction between a carbohydrate and a binding partner, the method comprising contacting the carbohydrate and the binding partner with nanoparticles according to any one of claims 1 to 26, wherein said first species of ligand disrupts
30 the interaction of the carbohydrate and the binding partner.

37. An *in vitro* method of screening for substances

capable of binding to a ligand comprising a carbohydrate group, the method comprising (a) contacting the nanoparticles of any one of claims 1 to 26 with one or more candidate compounds and (b) determining whether the one or more candidate compounds bind to the ligand.

38. A method of determining the presence in a sample of a substance capable of binding to a ligand comprising a carbohydrate group, the method comprising (a) contacting the sample with the nanoparticles of any one of claims 1 to 26 so that the substance, if present, binds to the carbohydrate group of the nanoparticles and (b) determining whether binding has taken place.

39. The method of claim 38, further comprising the step of correlating the presence or absence of binding with the diagnosis of a disease state associated with the presence of the substance.

40. The method of claim 38 or claim 39, wherein the substance is an antibody which is capable of binding to the carbohydrate group.

41. An *in vitro* method of determining whether a carbohydrate mediated interaction occurs, the method comprising (a) contacting one or more species suspected to interact via a carbohydrate mediated interaction with the nanoparticles of any one of claims 1 to 26 and (b) determining whether the nanoparticles modulate the carbohydrate mediated interaction.

42. The method of any one of claims 36 to 41, wherein the nanoparticles are detected by nuclear magnetic

resonance (NMR), aggregation, transmission electron
microscopy (TEM), atomic force microscopy (AFM), surface
plasmon resonance (SPR), or with nanoparticles comprising
silver atoms, signal amplification using the
5 nanoparticle-promoted reduction of silver (I).

10

43. The method of any one of claims 36 to 41, wherein
the nanoparticles are as defined in claim 8, claim 12 or
claim 15.

15

44. Use of one or more species of nanoparticles of claim
22 for typing blood, wherein different species of
nanoparticles are linked to different blood group
antigens.

20

45. Use of a nanoparticle of any one of claims 1 to 26
for raising and isolating antibodies capable of
specifically binding at least one of said at least 20
ligands.

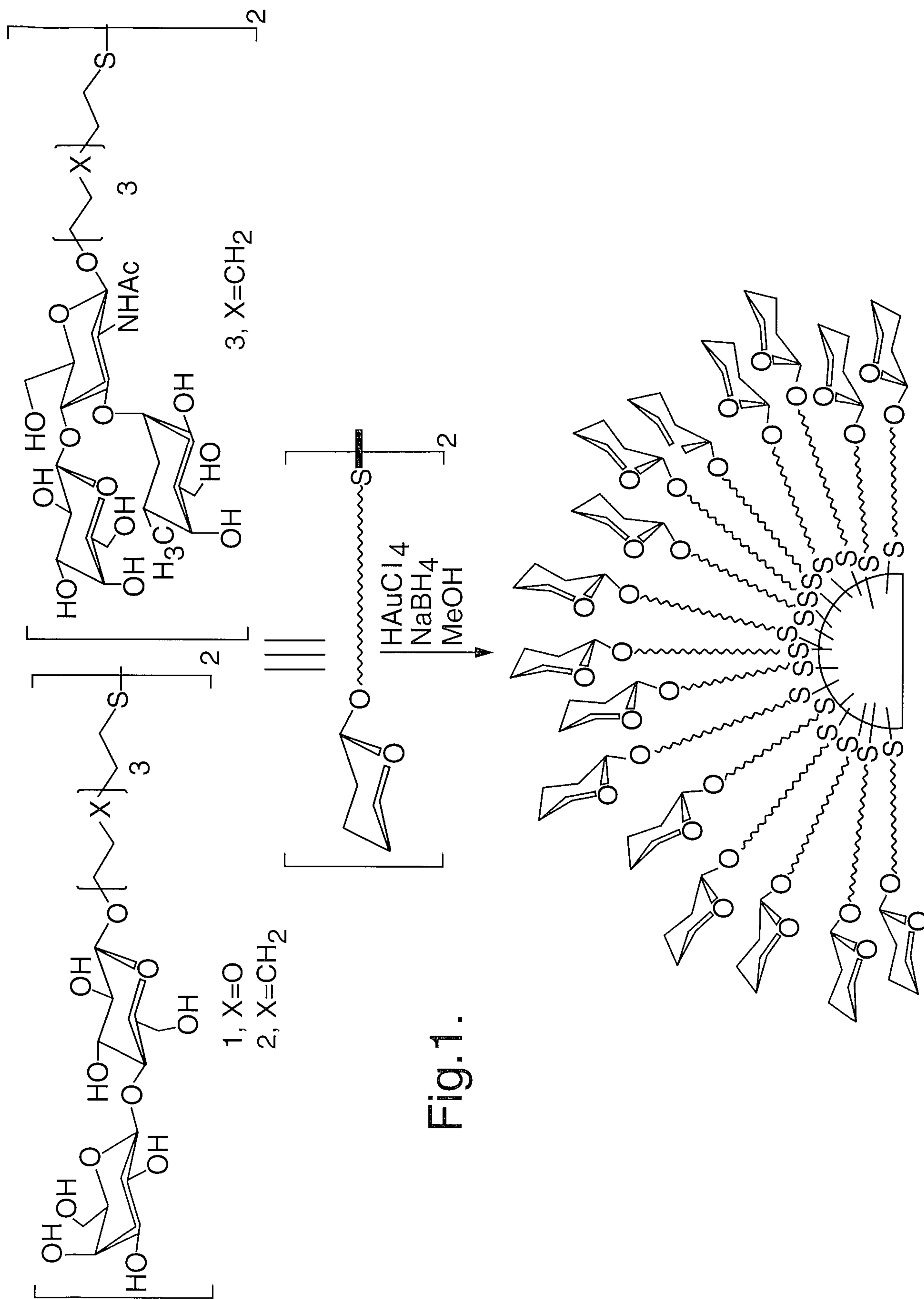

Fig.1.

2/3

Fig.2.

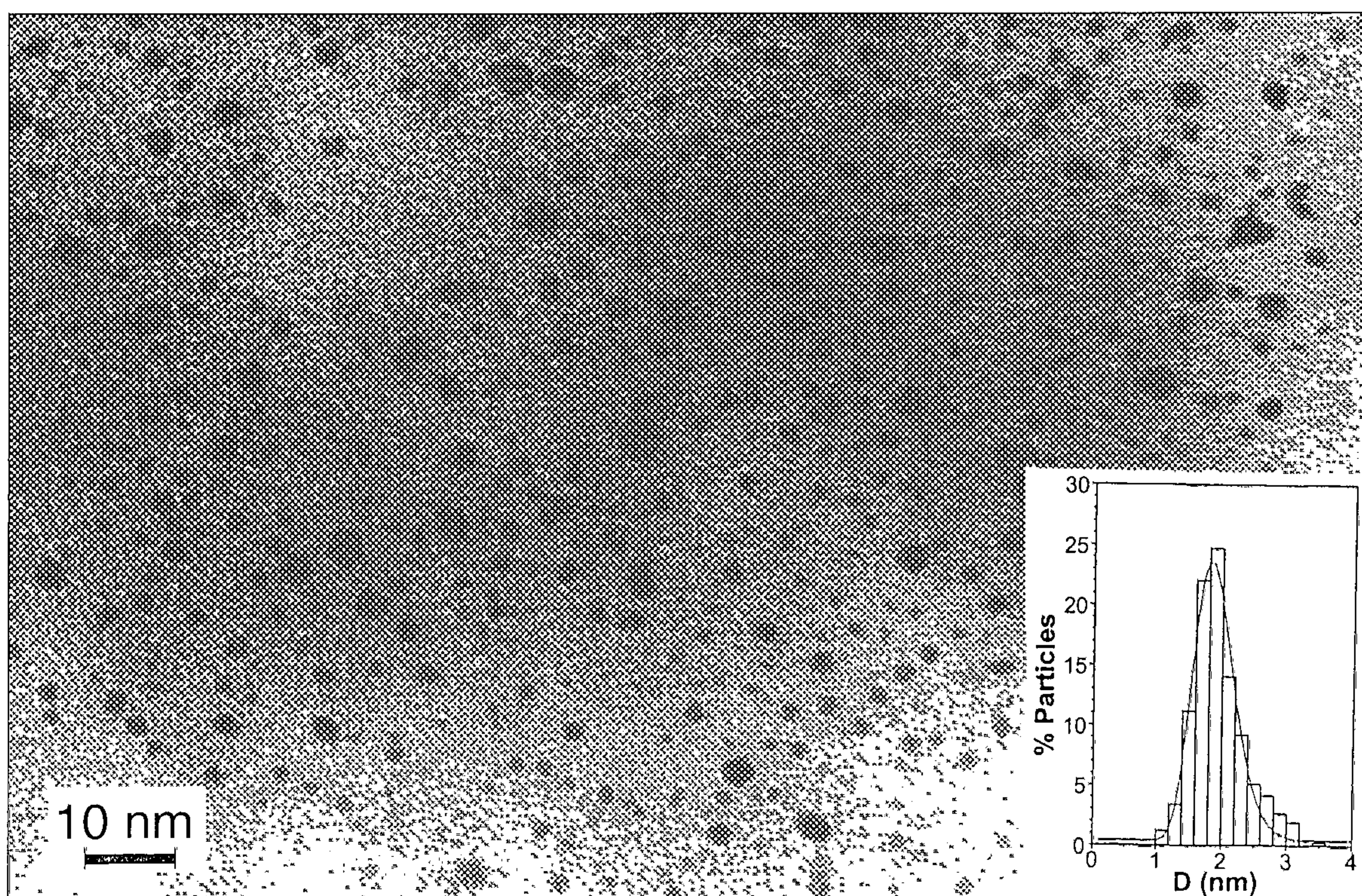
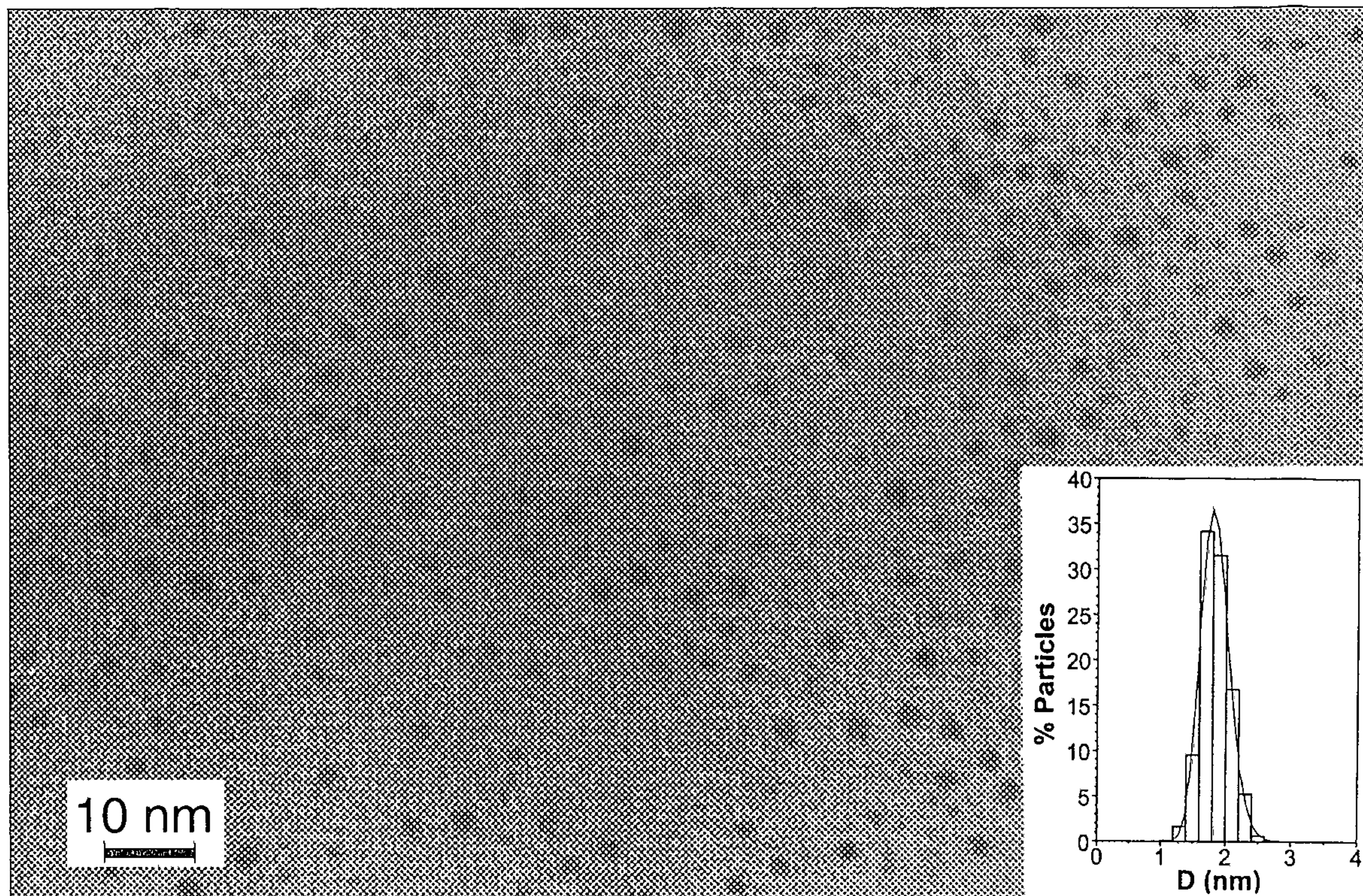

Fig.3A.



Fig.3B.

