

(19) World Intellectual Property Organization
International Bureau



(43) International Publication Date
12 March 2009 (12.03.2009)

PCT

(10) International Publication Number
WO 2009/032066 A2

(51) International Patent Classification: Not classified

BHAN, Sunayana [IN/US]; 5555 New King Street, Troy, MI 48098 (US).

(21) International Application Number:
PCT/US2008/009854

(74) Agents: HARLAN, James, I. et al.; Siemens Corporation- Intellectual Property Dept., 170 Wood Avenue South, Iselin, NJ 08830 (US).

(22) International Filing Date: 19 August 2008 (19.08.2008)

(25) Filing Language: English

(81) Designated States (unless otherwise indicated, for every kind of national protection available): AE, AG, AL, AM, AO, AT, AU, AZ, BA, BB, BG, BH, BR, BW, BY, BZ, CA, CH, CN, CO, CR, CU, CZ, DE, DK, DM, DO, DZ, EC, EE, EG, ES, FI, GB, GD, GE, GH, GM, GT, HN, HR, HU, ID, IL, IN, IS, JP, KE, KG, KM, KN, KP, KR, KZ, LA, LC, LK, LR, LS, LT, LU, LY, MA, MD, ME, MG, MK, MN, MW, MX, MY, MZ, NA, NG, NI, NO, NZ, OM, PG, PH, PL, PT, RO, RS, RU, SC, SD, SE, SG, SK, SL, SM, ST, SV, SY, TJ, TM, TN, TR, TT, TZ, UA, UG, US, UZ, VC, VN, ZA, ZM, ZW.

(26) Publication Language: English

(30) Priority Data:
11/848,957 31 August 2007 (31.08.2007) US

(71) Applicant (for all designated States except US):
SIEMENS PRODUCT LIFECYCLE MANAGEMENT SOFTWARE INC. [US/US]; 5800 Granite Parkway, Suite 600, Plano, TX 75024 (US).

(72) Inventors; and

(75) Inventors/Applicants (for US only): PATEL, Sanjay [IN/US]; 555 New King Street, Troy, MI 48098 (US). VEDULA, Phanidranath [IN/US]; 5555 New King Street, Troy, MI 48098 (US). SIVARAM, Ashok [IN/US]; 5555 New King Street, Troy, MI 48098 (US). HINTON, William [US/US]; 5555 New King Street, Troy, MI 48098 (US). KHAN, Tanweer [IN/IN]; Pune Infotech Park, MIDC HINJEW ADI 4th Floor, 411027 Pune (IN).

(84) Designated States (unless otherwise indicated, for every kind of regional protection available): ARIPO (BW, GH, GM, KE, LS, MW, MZ, NA, SD, SL, SZ, TZ, UG, ZM, ZW), Eurasian (AM, AZ, BY, KG, KZ, MD, RU, TJ, TM), European (AT, BE, BG, CH, CY, CZ, DE, DK, EE, ES, FI, FR, GB, GR, HR, HU, IE, IS, IT, LT, LU, LV, MC, MT, NL, NO, PL, PT, RO, SE, SI, SK, TR), OAPI (BF, BJ, CF, CG, CI, CM, GA, GN, GQ, GW, ML, MR, NE, SN, TD, TG).

[Continued on next page]

(54) Title: SYSTEM AND METHOD FOR DATA MANAGEMENT OF EMBEDDED SYSTEMS

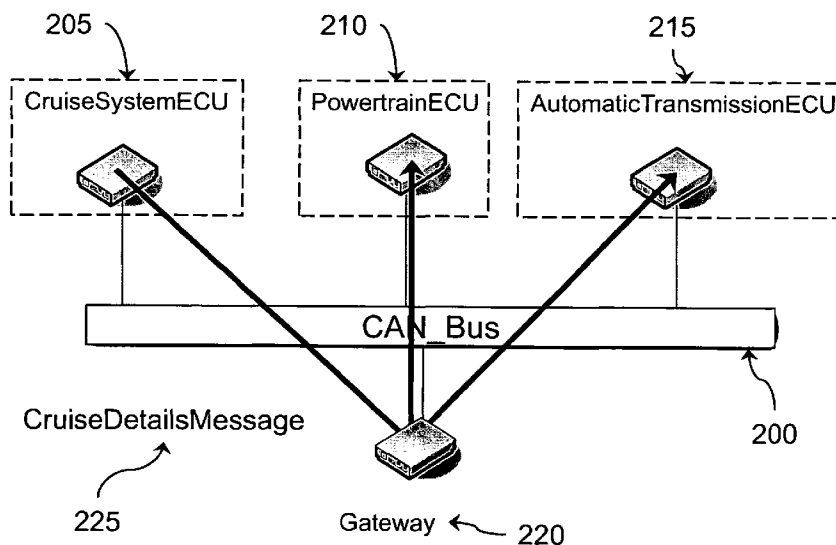

Fig. 2

(57) Abstract: A system, method, and computer program for managing embedded component information for a product design in a PLM environment, comprising displaying at least one message object; and associating said at least one message object with a signal object, and appropriate means and computer-readable instructions.

WO 2009/032066 A2



Published:

- *without international search report and to be republished upon receipt of that report*

SYSTEM AND METHOD FOR DATA MANAGEMENT OF EMBEDDED SYSTEMS

Technical Field

5 [Para 1] The presently preferred embodiment of the innovations described herein relate generally to software applications. More specifically, the presently preferred embodiment relates to managing data among embedded components in a product lifecycle management system.

10

Background

[Para 2] Embedded software runs on systems that interact with the physical world in real time. These systems, often referred to as embedded systems, are designed to perform specific tasks with optimal efficiency and possess certain unique characteristics. A characteristic is that embedded systems should have long life because they often reside in machines that are expected to run continuously for years without errors. Another characteristic is that errors in embedded systems are costly. For instance, if a temperature sensor system fails in motors or transformers, they get over heated and fail. Hence, most of the embedded systems are programmed and tested to satisfy zero error tolerance.

15

20 And another characteristic is that embedded systems should be extremely reliable during operation. Some of the reliability features of embedded systems are: a) safety b) ease of repair, c) ease of shutting down and automatic turn on. Embedded systems should not affect other controllers when they fail. Still another characteristic is that embedded systems need to react instantaneously

25 for any input. The embedded system can be outside the reach of humans (down an oil well borehole, or launched into outer space, etc.), so the embedded

system must restart itself even if catastrophic data corruption takes place. And still another characteristic of embedded systems, is that they interact with several systems simultaneously and should be designed to concurrently react with many systems in real time with out any problems. Yet another
5 characteristic is they constitute many interdependent components such as hardware, software, firmware and complex networks to exchange messages. This interdependency allows embedded systems to communicate with other systems. For example in a vehicle, a cruise control system communicates to power train to maintain the set speed.

10 [Para 3] Further, embedded systems are used to control and/or monitor the operation of machinery and can be found in a variety of product structures executing a variety of applications. In recent years, embedded systems experienced exponential growth due to the ever increasing customer demands with changing product structure requirements. An important development in
15 embedded systems is networking. Advances in wireless technology coupled with low cost and compact size integrated chips helped rapid growth of embedded network systems involving volumes of messages. The networks enable the embedded systems to communicate with each other and also with the physical world. A typical product structure that has an embedded system contains one or
20 more buses that continuously transmit volumes of messages and signals across various components. It is very burdensome to the multitude of developers and designers working on an product structure to track and maintain the embedded system components that go into the product structure while staying with model and other changes that occur throughout the life cycle of a product. Likewise it

is difficult to manage the effect a design change has on a network bus or message as they relate to the product structure.

[Para 4] What is needed is a system and method for message data management of embedded systems as part of the over all embedded systems
5 model.

Summary

[Para 5] To achieve the foregoing, and in accordance with the purpose of the presently preferred embodiment as broadly described herein, the present
10 application provides a method for managing embedded component information for a product design in a PLM environment, comprising displaying at least one message object; and associating said at least one message object with a signal object. The method, further comprising auditing said at least one message object. The method, whereby said association satisfies a compatibility rules of
15 signal objects.

[Para 6] Another advantage of the presently preferred embodiment is to provide a method for managing embedded component information for a product design in a PLM environment, comprising identifying a plurality of message data; associating a transmitting component and a receiving component with at least
20 one of said plurality of message data; and indicating a connection item for at least one of said plurality of message data, wherein said connection item is a carrier of said plurality of said message data. The method, further comprising auditing said plurality of message data.

[Para 7] And another advantage of the presently preferred embodiment is

to provide a method of providing an embedded system manager for a product design, comprising categorizing a plurality of message data; and generating a compatibility list of a plurality of network devices for said plurality of message data. The method, further comprising auditing said plurality of message data.

5 [Para 8] Still another advantage of the presently preferred embodiment is to provide a computer-program product tangibly embodied in a machine readable medium to perform a method for managing embedded component information for a product design in a PLM environment, comprising instructions operable to cause a computer to display at least one message object; and associate said at
10 least one message object with a signal object. The computer-program product, whereby said association satisfies a compatibility signal object list.

[Para 9] Yet another advantage of the presently preferred embodiment is to provide a system comprising a windowed environment; and a logical bill of materials application using said windowed environment that includes a
15 hierarchical catalog of a plurality of embedded components having at least one message object; and a system catalog that associates said at least one message object with at least one of a plurality of transmitting components, a plurality of receiving components and a plurality of signal transmitters.

[Para 10] And yet another advantage of the presently preferred embodiment
20 is to provide a data processing system having at least a processor and accessible memory to implement a method for managing objects within an application, comprising means for displaying at least one message object; and means for associating said at least one message object with a signal object.

[Para 11] Other advantages of the presently preferred embodiment will be

set forth in part in the description and in the drawings that follow, and, in part will be learned by practice of the presently preferred embodiment. The presently preferred embodiment will now be described with reference made to the following Figures that form a part hereof. It is understood that other
5 embodiments may be utilized and changes may be made without departing from the scope of the presently preferred embodiment.

Brief Description of the Drawings

[Para 12] A presently preferred embodiment will hereinafter be described in conjunction with the appended drawings, wherein like designations denote like
10 elements, and:

[Para 13] **Figure 1** is an illustration of an instrument panel on a dash of a car;

[Para 14] **Figure 2** is an illustration of an embedded system in a car;

[Para 15] **Figure 3** shows an example workflow for an original equipment
15 manufacturer for managing embedded systems data and message data

[Para 16] **Figure 4a - 4c** are illustrations of a bill of material for a product;

[Para 17] **Figure 5** is a flow diagram depicting a process implementing a message data management system for embedded components;

[Para 18] **Figure 6** is a flow diagram depicting a process implementing a
20 message data management system for embedded components;

[Para 19] **Figure 7** is a flow diagram depicting a process implementing a message data management system for embedded components; and

[Para 20] **Figure 8** is a block diagram of a computer environment in which the presently preferred embodiment may be practiced.

Detailed Description of the Preferred Embodiments

[Para 21] The numerous innovative teachings of the present application will be described with particular reference to the presently preferred embodiments.

5 It should be understood, however, that this class of embodiments provides only a few examples of the many advantageous uses of the innovative teachings herein. The presently preferred embodiment provides, among other things, a system and method for managing data in an embedded product life cycle system. **Figure 8** and the following discussion are intended to provide a brief,
10 general description of a suitable computing environment in which the presently preferred embodiment may be implemented. Although not required, the presently preferred embodiment will be described in the general context of computer-executable instructions, such as program modules, being executed by a personal computer. Generally program modules include routines, programs,
15 objects, components, data structures, etc., that perform particular tasks or implementation particular abstract data types. The presently preferred embodiment may be performed in any of a variety of known computing environments.

[Para 22] Now therefore, in accordance with the presently preferred
20 embodiment, an operating system executes on a computer, such as a general-purpose personal computer. Referring to Figure 8, an exemplary system for implementing the presently preferred embodiment includes a general-purpose computing device in the form of a computer **800**, such as a desktop or laptop computer, including a plurality of related peripheral devices (not depicted). The

computer 800 includes a microprocessor **805** and a bus **810** employed to connect and enable communication between the microprocessor 805 and a plurality of components of the computer 800 in accordance with known techniques. The bus 810 may be any of several types of bus structures including
5 a memory bus or memory controller, a peripheral bus, and a local bus using any of a variety of bus architectures. The computer 800 typically includes a user interface adapter **815**, which connects the microprocessor 805 via the bus 810 to one or more interface devices, such as a keyboard **820**, mouse **825**, and/or other interface devices **830**, which can be any user interface device, such as a
10 touch sensitive screen, digitized pen entry pad, etc. The bus 810 also connects a display device **835**, such as an LCD screen or monitor, to the microprocessor 805 via a display adapter **840**. The bus 810 also connects the microprocessor 805 to a memory **845**, which can include ROM, RAM, etc.

[Para 23] The computer 800 further includes a drive interface **850** that
15 couples at least one storage device **855** and/or at least one optical drive **860** to the bus. The storage device 855 can include a hard disk drive, not shown, for reading and writing to a disk, a magnetic disk drive, not shown, for reading from or writing to a removable magnetic disk drive. Likewise the optical drive 860 can include an optical disk drive, not shown, for reading from or writing to a
20 removable optical disk such as a CD ROM or other optical media. The aforementioned drives and associated computer-readable media provide non-volatile storage of computer readable instructions, data structures, program modules, and other data for the computer 800.

[Para 24] The computer 800 can communicate via a communications channel

865 with other computers or networks of computers. The computer 800 may be associated with such other computers in a local area network (LAN) or a wide area network (WAN), or it can be a client in a client/server arrangement with another computer, etc. Furthermore, the presently preferred embodiment may also be practiced in distributed computing environments where tasks are performed by remote processing devices that are linked through a communications network. In a distributed computing environment, program modules may be located in both local and remote memory storage devices. All of these configurations, as well as the appropriate communications hardware and software, are known in the art.

[Para 25] Software programming code that embodies the presently preferred embodiment is typically stored in the memory 845 of the computer 800. In the client/server arrangement, such software programming code may be stored with memory associated with a server. The software programming code may also be embodied on any of a variety of non-volatile data storage device, such as a hard-drive, a diskette or a CD-ROM. The code may be distributed on such media, or may be distributed to users from the memory of one computer system over a network of some type to other computer systems for use by users of such other systems. The techniques and methods for embodying software program code on physical media and/or distributing software code via networks are well known and will not be further discussed herein.

[Para 26] System

[Para 27] **Figure 1** is an illustration of an instrument panel on a dash of a car. Referring to Figure 1, an automobile has a dash **100** with various display

components. The display components can include a fuel gauge **105**, a speedometer **110**, a tachometer **115**, and a thermometer **120**. Also the dash 100 is able to display messages to a driver to inform the driver of various conditions of the vehicle. A sample is the word CRUISE shown on a Cruise
5 Message Display **125**, if the cruise control is engaged, so that the driver has information useful for driving the car.

[Para 28] **Figure 2** is an illustration of an embedded system in a car. Unbeknownst to the driver is the inter-relationship of the various components comprising the car necessary to display CRUISE, particularly referring to the
10 engine controller units (ECUs) and the network. A further abstraction of this concept is the impact various ECUs have on the network for any given message, and the various relationships of those components. Referring to Figure 2, the car is able to have a network of messages that travel along a bus **200**. The bus 200 connects various ECUs such as a CruiseSystemECU **205**, a PowerTrainECU
15 **210**, and an AutomaticTransmissionECU **215** that all communicate to each other through a gateway **220**, for example. Returning to the Cruise Message Display 125 example, the driver commonly depresses a Cruise Control Button (not depicted) with the purpose of engaging the car's cruise control feature. The pressing of the Cruise Control Button to the ON position sends a
20 CruiseDetailsMessage **225** that is part of the CruiseSystemECU 205 along the bus 200 though the gateway 220 to the PowertrainECU 210 and the AutomaticTransmissionECU 215, for example. As a further abstraction of this example, ensuring the CruiseDetailsMessage 225 communicates correctly with the CruiseSystemECU 205, that in turn communicates properly with the gateway

220 along the bus 200 to the other ECUs 210,215, in the particular driver's car is part of a highly specialized product structure that may change the message for any variety of reasons, such as Manual versus Automatic transmission, or all-wheel drive versus front-wheel drive powertrain. In the current automotive manufacturing environment is, the multitude of parts comprising a car are designed and developed by various entities, e.g., first-tier suppliers, and the various entities spend time to deliver the embedded system to match the requirements of the car.

Product Design

10 [Para 29] **Figure 3** shows an example workflow for an original equipment manufacturer for managing embedded systems data and message data. Referring to Figure 3, the original equipment manufacturer (OEM) builds an overall car design using a product lifecycle management (PLM) platform (**Step 300**). The OEM configures all embedded systems and network systems according to detailed specifications (**Step 305**). The OEM then typically outsources the design and manufacture of the embedded systems to suppliers (**Step 310**). The suppliers design the necessary systems and provide the full embedded systems data back to OEMs (Step 310). The data transfer between OEMs and suppliers continues until an embedded system design is finalized.

15

20 Once the design is finalized, the OEM can configure embedded components (**Step 315**), manage relations among embedded components (**Step 320**), configure messages/signals/bus-systems (**Step 325**), manage relations among embedded components and messages (**Step 330**), and manage embedded system simulation data (**Step 335**). Of course, it is understood that relations

and message information before outsourcing can be refined further by the supplier or OEM during design, Step 310. The presently preferred embodiment can also be used by the designer to select embedded components without any knowledge of the messages requirements based solely on a compatibility list that is used to align embedded devices with congruent messages, and vice versa.

Operation

[Para 30] **Figures 4a & 4b** are an illustration of a bill of material for a product. Referring to Figure 4a, a sample product structure representation with a bill of material (BOM) **400** has several embedded systems representations for a Vehicle Assembly representation **405** as determined from Step 305, above. For example, the OEM/supplier may identify on the BOM 400 a Controller Area Network (CAN) bus line-item **410** having a connection type for messages in the embedded system for the Vehicle Assembly representation 405 as determined in Step 325. Such an identification occurs by selecting "Connection" on a drop-down menu list under an Item Type column **415** heading. Next, the OEM/supplier may identify on the BOM 400 a CruiseDetailsMessage line-item **420** that is a sufficient message in the embedded system for the Vehicle Assembly representation 405. An AccelDecelMessage line-item may also be specified as a necessary message to have information for the embedded system on the Vehicle Assembly representation 405 related to the acceleration and deceleration of the vehicle, for example. Having the message flow illustrated in Figure 2, the OEM/supplier may identify further sufficient components as line-items in the Vehicle Assembly representation 405. For example, a PowertrainECU line-item **425**, an AutomaticTransmissionECU line-item **430**, or a

CruiseSystemECU line-item **435**. These sufficient components are identified as "Items" in the Item Type column 415 that have sub-components of Item Types like processor, AppSoftware, Calibration, PriBootloader, for example. With the use of various sub-components, the OEM/supplier and other users are able to

5 select, by commonly understood selection methods, which of those sub-components comprise the Item or an Item of Items. Referring to Figure 4a in greater detail, the CruiseSystemECU line-item 435 has a ECUHardware line-item, an AccelDecelSoftware line-item, a Calibration line-item, and a Bootloader line-item, where the ECUHardware has a CruiseCalculationProcessor, for example.

10 [Para 31] The presently preferred embodiment also provides the OEM/supplier, for example, the ability to manage messages in greater detail. Referring to Figure 4b to illustrate this message management, the Vehicle Assembly representation 405 has the CruiseDetailsMessage line-item 420 that has to be associated to various Item Types within the BOM 400 at an associated

15 system location **440**. The design intent is to have the CruiseDetailsMessage 225 transmit along the CAN_Bus 200 from the CruiseSystemECU 205 to either the AutomaticTrasnmissionECU 215 or the PowertrainECU 210, or both. Keeping with the design intent at the associated system location is illustrated the CruiseSystemECU line-item 435 as a source, or receiving component, for the

20 CruiseDetailsMessage line-item 420, the CAN_Bus line-item 410 as a bus, and both the AutomaticTransmissionECU line-item 430 and the PowertrainECU line-item 425 as a target, or transmitting components. The presently preferred embodiment of the above illustration is according to the following equation:

$$\forall m, \exists \{b, t, s\} : \exists b \geq 1, t \geq 1, s \geq 1 \quad \text{Eq. 1}$$

where m is message, b is bus, t is target and s is source. Put another way, for all messages, there exists a bus, a target, and a source, such that there is at least one bus, at least one target, and at least one source. Figure 4c is a transition diagram that illustrates where the message m starts with at least one source, proceeds along at least one bus, to at least one target.

[Para 32] Figure 4d is an illustration of a bill of material for a product in an alternate embodiment. Following Step 330, the OEM/supplier may manage any number of relationships, like processor-software, software-software, and/or processor-processor, between and among the various embedded component line-items. Referring to Figure 5, a "Used By" column **445** denotes the software-software relationship as well as the processor-processor relationship. A "Embeds" column **450** denotes the processor-software relationship. Returning to the original example, a Calibration software line-item 455 is identified as a sub-component to the PowertrainECU line-item 425. The Calibration software line-item 455 can have the software-software relationship as indicated at **460**. The Calibration software line-item 455 can also have the processor-software relationship as indicated at **465**. Likewise, a DriveCalculationProcessor line-item **470** can have a processor-software relationship by embedding the Calibration software line-item 455, as indicated at **475**. If during Step 335, a faulty processor is identified, for example, a 001136/A-DriveCalculationProcessor having the BOM 400 line-item at 470, then the dependent relationships for example, the Calibration software line-item 475, triggers and identifies the affected embedded components for modification and/or correction.

Summary

[Para 33] **Figure 5** is a flow diagram depicting a process implementing a message data management system for embedded components. Referring to Figure 5, a method for managing embedded component information for a product design in a PLM environment, generally illustrated at **500**, starts with displaying at least one data message object (**Step 505**). Next, associate the at least one data message object with a signal component (**Step 510**). This association satisfies a compatibility component list.

[Para 34] **Figure 6** is a flow diagram depicting a process implementing a message data management system for embedded components. Referring to Figure 6, a method for managing embedded component information for a product design in a PLM environment, generally illustrated at **600**, starts with identifying a plurality of message data (**Step 605**). Next, associate a source item and a target item with at least one of the plurality of message data (**Step 610**). Then indicate a connection item for the at least one of the plurality of message data (**Step 615**).

[Para 35] **Figure 7** is a flow diagram depicting a process implementing a message data management system for embedded components. Referring to Figure 7, a method of providing an embedded system manager for a product design, generally illustrated at **700**, starts with categorizing a plurality of message data (**Step 705**). And then the method generates a compatibility list of a plurality of network device for the plurality of message data (**Step 710**).

Conclusion

[Para 36] The presently preferred embodiment may be implemented in digital electronic circuitry, or in computer hardware, firmware, software, or in

combinations thereof. An apparatus of the presently preferred embodiment may be implemented in a computer program product tangibly embodied in a machine-readable storage device for execution by a programmable processor; and method steps of the presently preferred embodiment may be performed by
5 a programmable processor executing a program of instructions to perform functions of the presently preferred embodiment by operating on input data and generating output.

[Para 37] The presently preferred embodiment may advantageously be implemented in one or more computer programs that are executable on a
10 programmable system including at least one programmable processor coupled to receive data and instructions from, and to transmit data and instructions to, a data storage system, at least one input device, and at least one output device. The application program may be implemented in a high-level procedural or object-oriented programming language, or in assembly or machine language if
15 desired; and in any case, the language may be a compiled or interpreted language.

[Para 38] Generally, a processor will receive instructions and data from a read-only memory and/or a random access memory. Storage devices suitable for tangibly embodying computer program instructions and data include all forms of
20 nonvolatile memory, including by way of example semiconductor memory devices, such as EPROM, EEPROM, and flash memory devices; magnetic disks such as internal hard disks and removable disks; magneto-optical disks; and CD-ROM disks. Any of the foregoing may be supplemented by, or incorporated in, specially-designed ASICs (application-specific integrated circuits).

[Para 39] A number of embodiments have been described. It will be understood that various modifications may be made without departing from the spirit and scope of the presently preferred embodiment. Therefore, other implementations are within the scope of the following claims.

What is claimed is:

[Claim 1] A method for managing embedded component information for a product design in a PLM environment, comprising:

displaying at least one message object; and

5 associating said at least one message object with a signal object.

[Claim 2] The method of Claim 1, further comprising auditing said at least one message object.

[Claim 3] The method of Claim 1, whereby said association satisfies a compatibility rules of signal objects.

10 [Claim 4] A method for managing embedded component information for a product design in a PLM environment, comprising:

identifying a plurality of message data;

associating a transmitting component and a receiving component with at least one of said plurality of message data; and

15 indicating a connection item for at least one of said plurality of message data, wherein said connection item is a carrier of said plurality of said message data.

[Claim 5] The method of Claim 4, further comprising auditing said plurality of message data.

20 [Claim 6] A method of providing an embedded system manager for a product design, comprising:

categorizing a plurality of message data; and

generating a compatibility list of a plurality of network devices for said

plurality of message data.

[Claim 7] The method of Claim 6, further comprising auditing said plurality of message data.

[Claim 8] A computer-program product tangibly embodied in a machine readable medium to perform a method for managing embedded component information for a product design in a PLM environment, comprising instructions operable to cause a computer to:

display at least one message object; and

associate said at least one message object with a signal object.

[Claim 9] The computer-program product of Claim 8, whereby said association satisfies a compatibility signal object list.

[Claim 10] A system comprising:

a windowed environment; and

a logical bill of materials application using said windowed environment

that includes:

a hierarchical catalog of a plurality of embedded components

having at least one message object; and

a system catalog that associates said at least one message object

with at least one of a plurality of transmitting

components, a plurality of receiving components and

a plurality of signal transmitters.

[Claim 11] A data processing system having at least a processor and accessible memory to implement a method for managing objects within an application, comprising:

means for displaying at least one message object; and
means for associating said at least one message object with a signal
object.

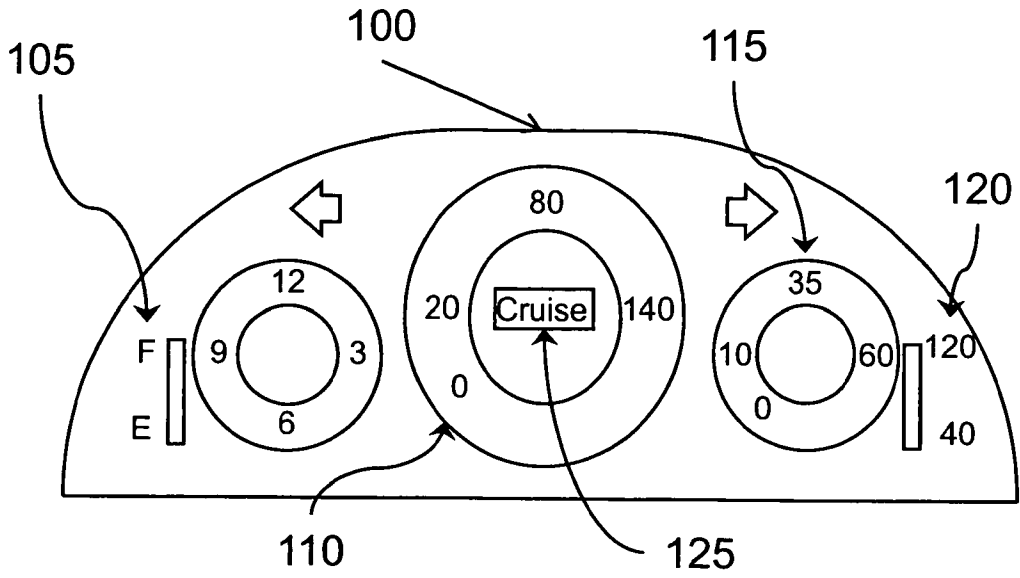

Fig. 1

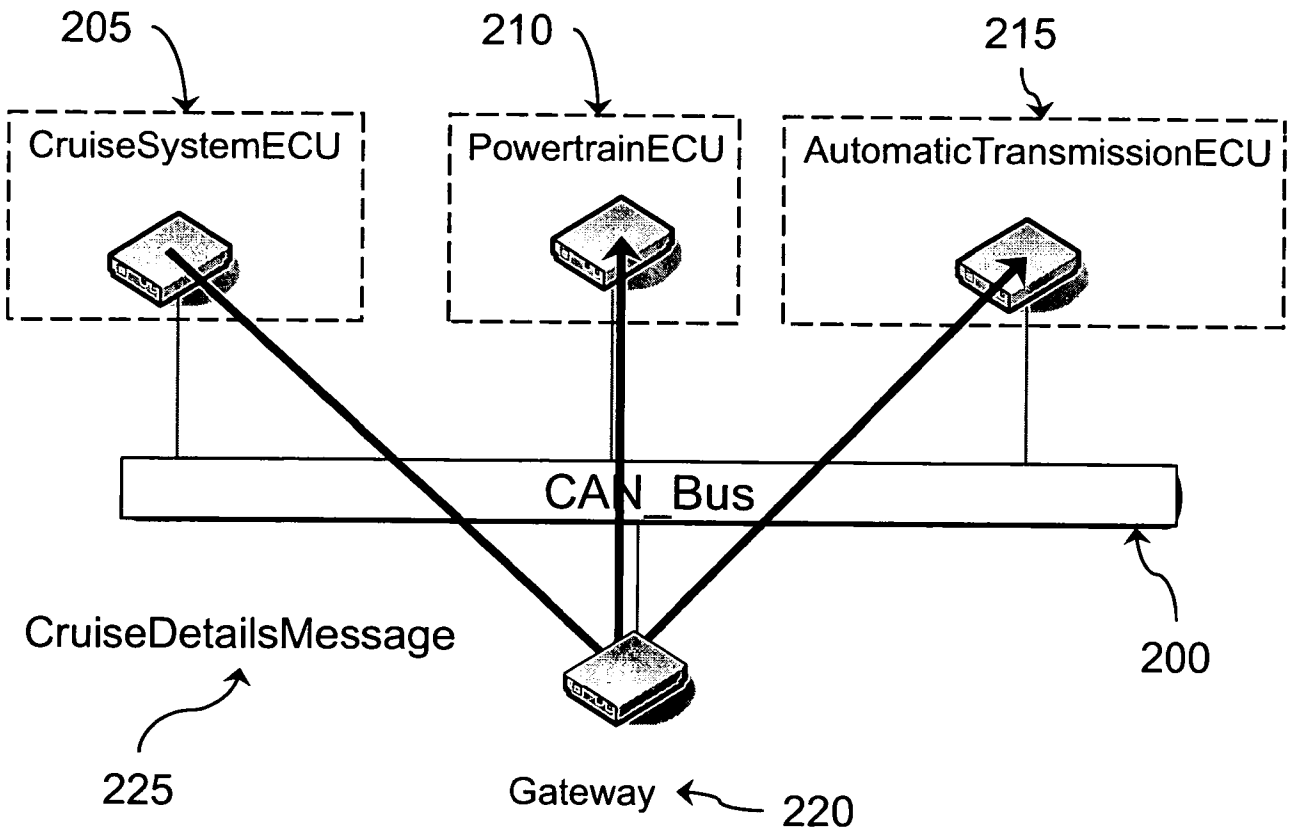

Fig. 2

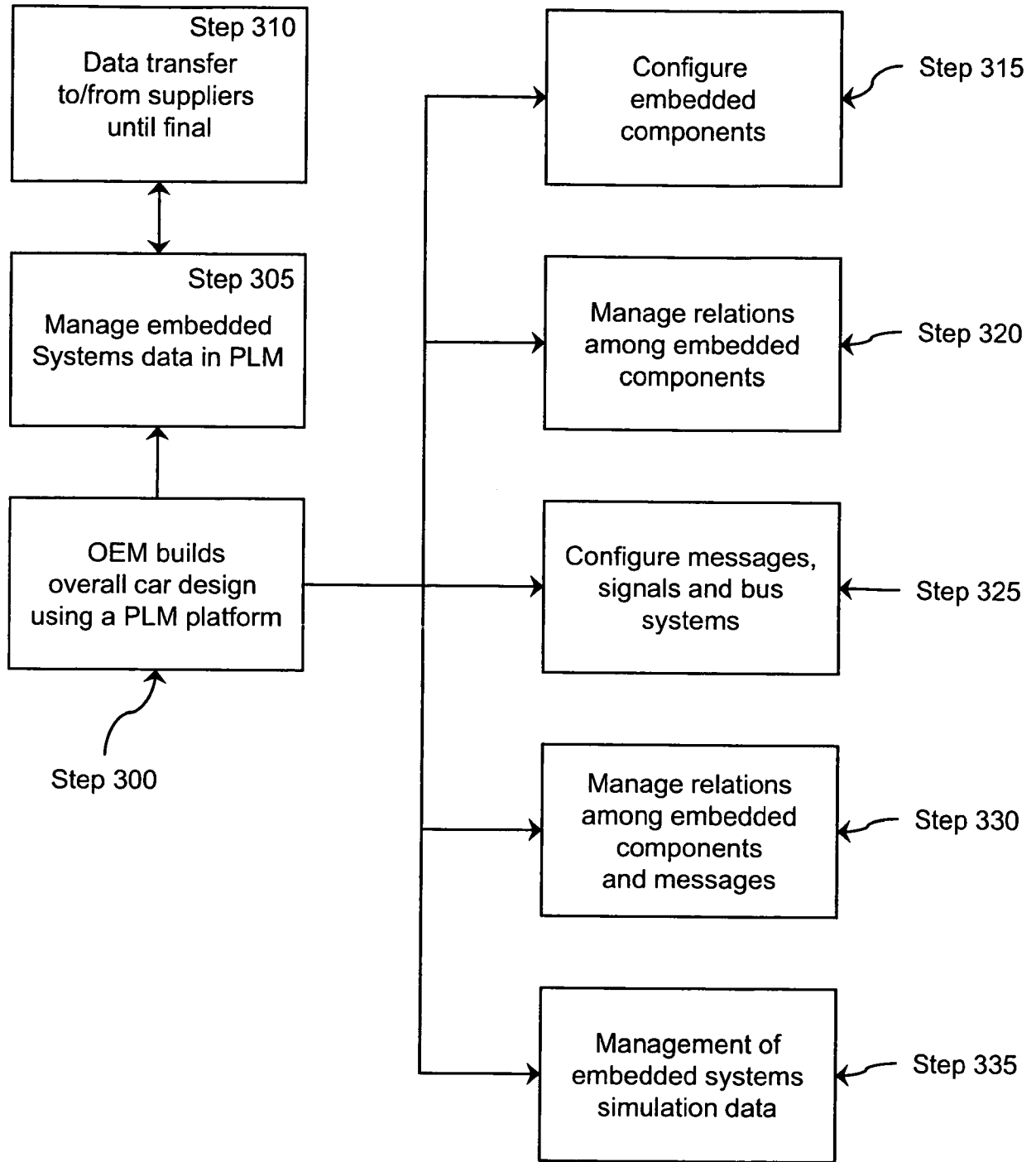

Fig. 3

	BOM Line	Item Type
405	-001107/A-Vehicle Assembly (view)	Item
	-001119/A-CruiseSystemECU (view)	Item
435	-001130/A-ECUHardware (view)	Item
	001131/A-CruiseCalculationProcessor	Processor
	001132/A-AccelDecelSoftware	AppSoftware
	001133/A-Calibration	Calibration
	001134/A-Bootloader	PriBootloader
430	-00120/A-AutomaticTransmissionECU (view)	Item
	-001135/A-ECUHardware (view)	Item
	001136/A-DriveCalculationProcessor	Processor
400	001138/A-Bootloader	PriBootloader
	001139/A-Calibration	Calibration
	001140/A-DriveCalculationSoftware	AppSoftware
425	-001121/A-PowertrainECU (view)	Item
	-001141/A-ECUHardware (view)	AppSoftware
	001142/A-EngineTorqueProcessor	Processor
	001143/A-EngineTorqueSoftware	AppSoftware
	001144/A-Cibration	Calibration
	001145/A-Bootloader	PriBootloader
420	001125/A-CruiseDetailsMessage	Message
	001126/A-AccelDecelMessage	Message
410	001147/A-CAN Bus	Connection

Fig. 4a

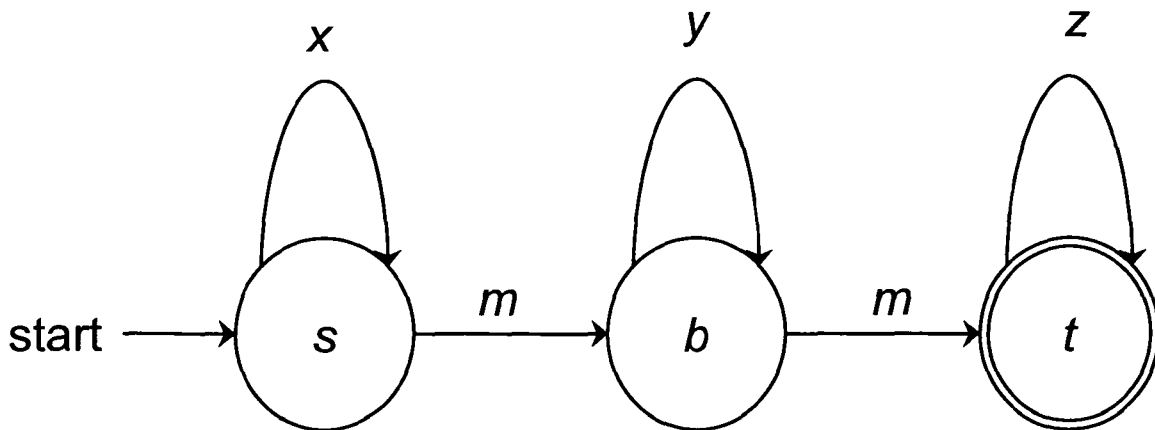

Fig. 4c

BOM Line	Item Type	Associated Systems
-001107/A-Vehicle Assembly (View)	Item	
-001119/A-CruiseSystemECU (View)	Item	
-001130/A-ECUHardware (View)	Item	
001131/A-CruiseCalculationProcessor	Processor	
001132/A-AccelDeactSoftware	AppSoftware	
001133/A-Calibration	Calibration	
001134/A-Bootloader	PriBootloader	
-001120/A-AutomaticTransmissionECU (View)	Item	
-001135/A-ECUHardware (View)	Item	
001136/A-DriveCalculationProcessor	Processor	
001138/A-Bootloader	PriBootloader	
001139/A-Calibration	Calibration	
001140/A-DriveCalculationSoftware	AppSoftware	
-001121/A-PowertrainECU (View)	Item	
-001141/A-ECUHardware (View)	AppSoftware	
001142/A-EngineTorqueProcessor	Processor	
001143/A-EngineTorqueSoftware	AppSoftware	
001144/A-Calibration	Calibration	
001145/A-Bootloader	PriBootloader	
001125/A-CruiseDetailMessage	Message	
001126/A-CruiseDetailMessage	Message	
001147/A-CAN_Bus	Connection	001119/A-CruiseSystemECU (view)(source), 001120/A-AutomaticTransmissionECU (view)(target), 001121/A-PowertrainECU (view)(target), 001147/A-CAN_Bus(transmitter)

Fig. 4b

BOM Line	Used By	Embeds
405		
-001107/A-VehicleAssembly(View)		
435		
-001119/A-CruiseSystemECU(View)		
-001130/A-ECUHardware(View)		
001131/A-CruiseCalculationProcessor		
001132/A-AccelDecelSoftware		
001133/A-Calibration		
001134/A-Bootloader		
430		
-001120/A-AutomaticTransmissionECU(View)		
-001135/A-ECUHardware(View)		
001138/A-DriveCalculationProcessor		
001138/A-Bootloader		
001139/A-Calibration		
001140/A-DriveCalculationSoftware		
425		
-001121/A-PowertrainECU(View)		
-001141/A-ECUHardware(View)		
001142/A-EngineTorqueProcessor		
001143/A-EngineTorqueSoftware		
001144/A-Calibration		
001145/A-Bootloader		
420		
001125/A-CruiseDetailsMessage		
001126/A-CruiseDetailsMessage		
410		
001147/A-CAN_Bus		

450

445

475

Calibration

Calibration

465

DriveCalculationSoftware

460

Fig. 4d

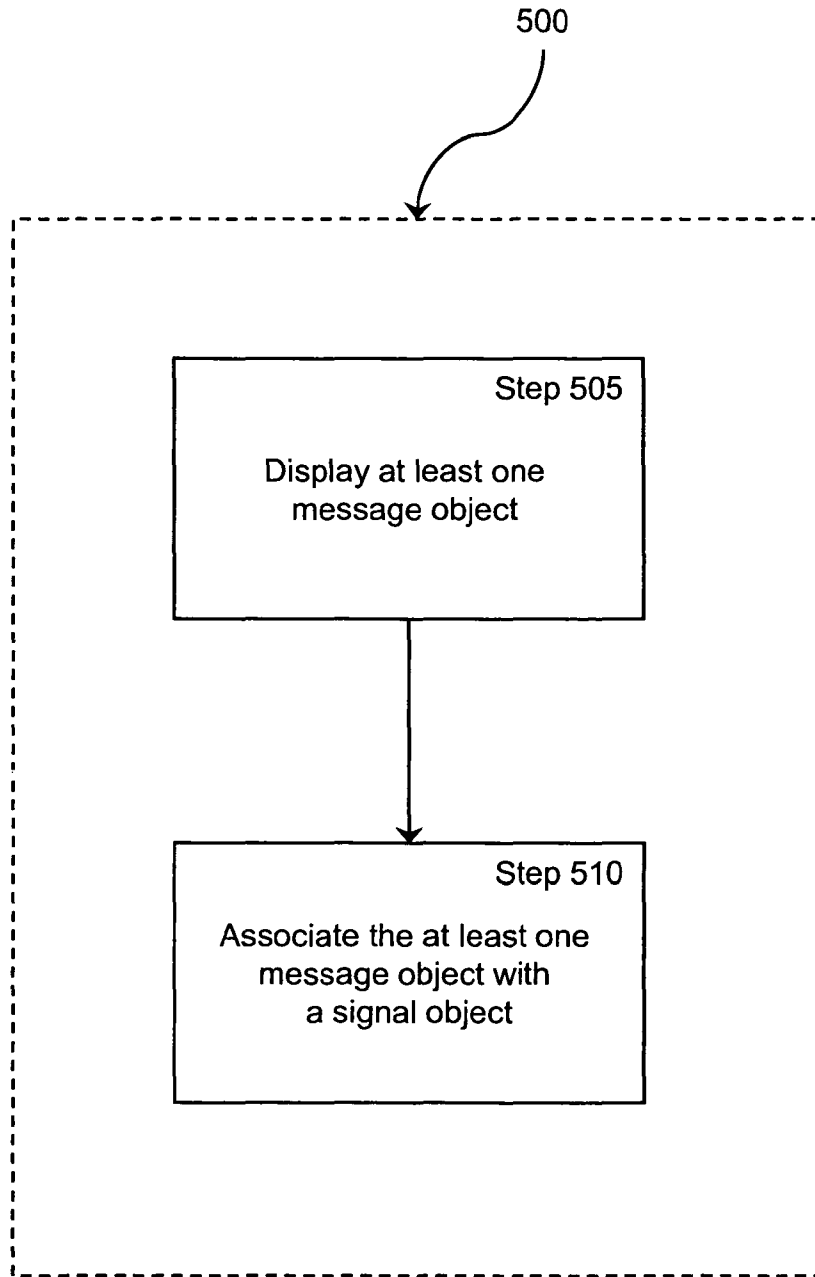

Fig. 5

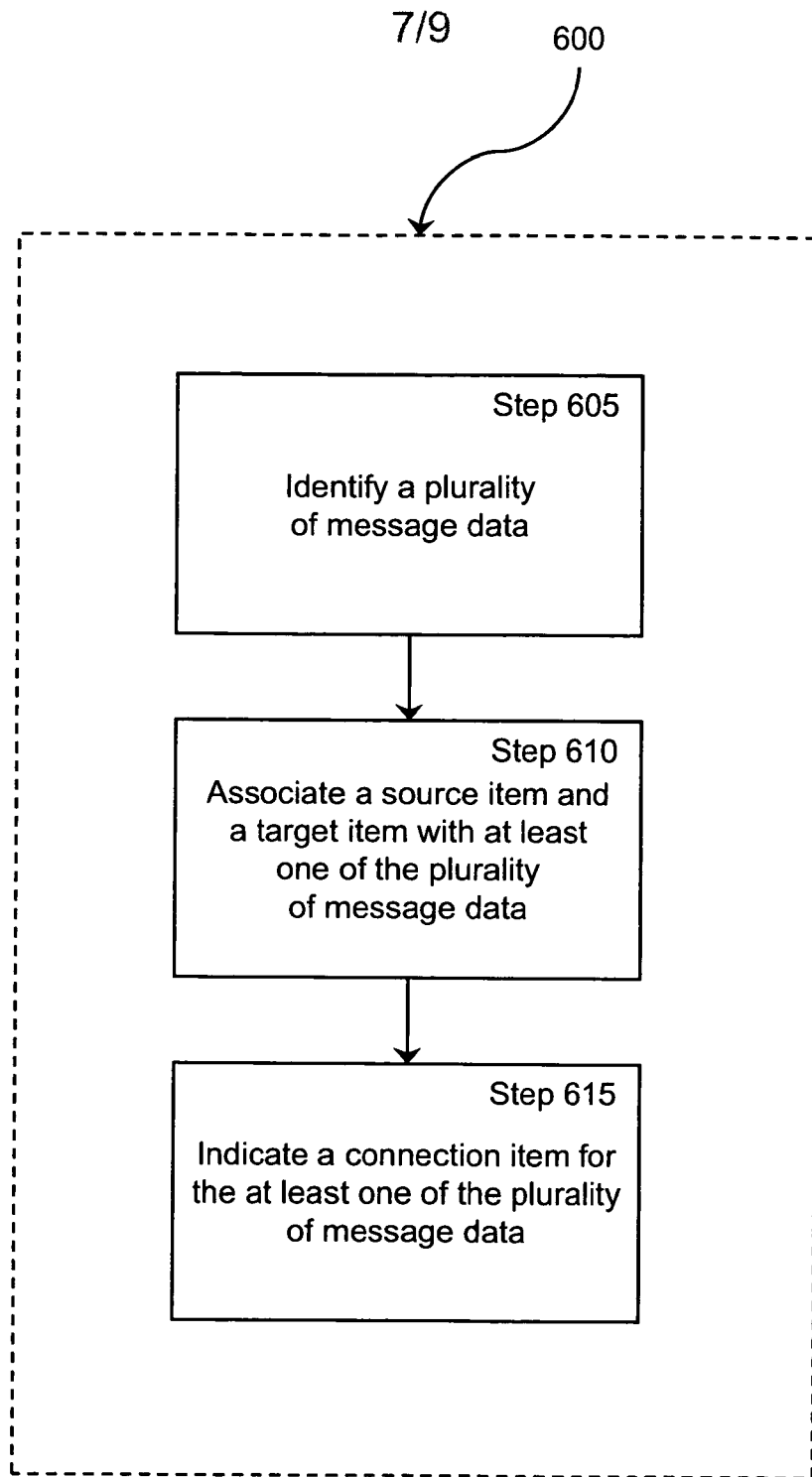

Fig. 6

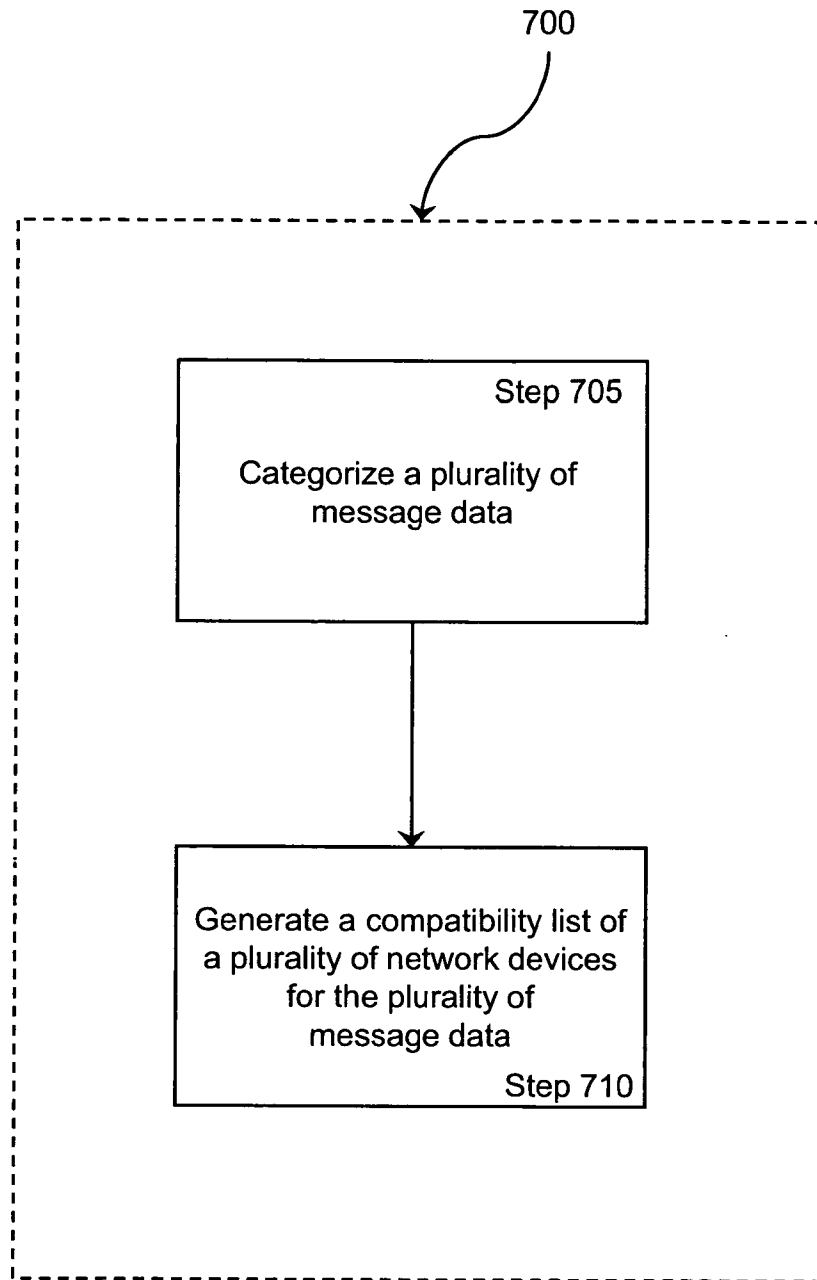

Fig. 7

9/9

800

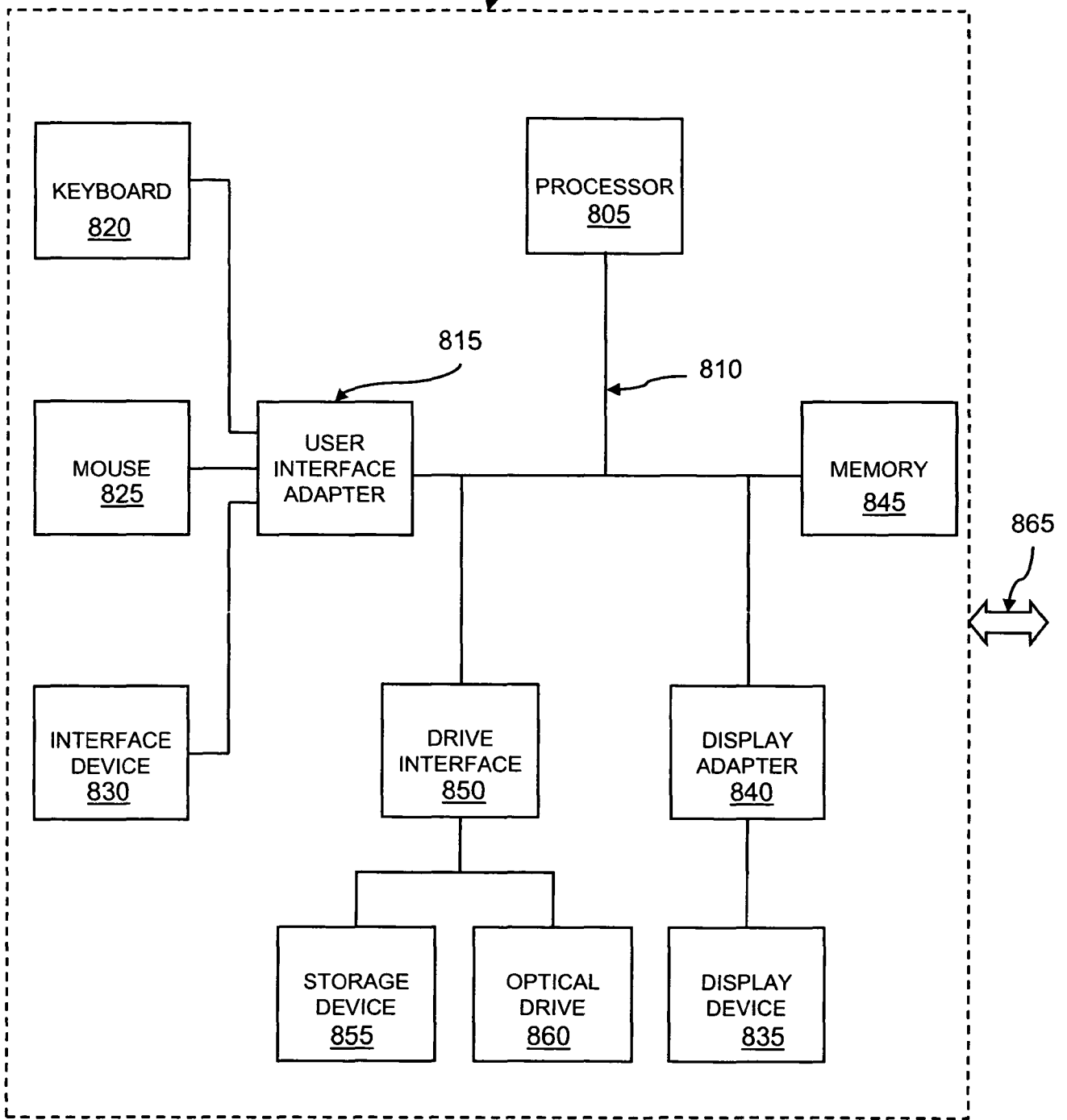

Fig. 8