



US 20090289608A9

(19) **United States**
(12) **Patent Application Publication**
Al-Shyoukh

(10) **Pub. No.: US 2009/0289608 A9**
(48) **Pub. Date: Nov. 26, 2009**
CORRECTED PUBLICATION

(54) **SOFT-START CIRCUIT FOR POWER REGULATORS**

(76) Inventor: **Mohammad A. Al-Shyoukh,**
Richardson, TX (US)

Correspondence Address:
TEXAS INSTRUMENTS INCORPORATED
P O BOX 655474, M/S 3999
DALLAS, TX 75265

(21) Appl. No.: **11/935,734**

(22) Filed: **Nov. 6, 2007**

Prior Publication Data

(15) Correction of US 2009/0115379 A1 May 7, 2009
See (60) Related U.S. Application Data.

(65) US 2009/0115379 A1 May 7, 2009

Related U.S. Application Data

(60) Provisional application No. 60/865,764, filed on Nov. 14, 2006.

Publication Classification

(51) **Int. Cl.**
G05F 1/10 (2006.01)
G05F 1/00 (2006.01)
(52) **U.S. Cl.** **323/238**

(57) **ABSTRACT**

One embodiment of the present invention includes a system for providing a soft-start for a power regulator comprising a differential transistor pair that receives an input current and conducts a first current through a first transistor and a second current through a second transistor. One of the first and second current changes in response to a change in the other to maintain a sum of the first and second current being substantially equal to the input current. The system also comprises a comparator that provides an output signal based on a comparison of a first input voltage and a second input voltage associated with the first current and the second current, respectively. The system further comprises a current source activated by the output signal to charge a capacitor that increases a soft-start reference voltage associated with control of the power regulator and which controls the change in the other of the first and second current.

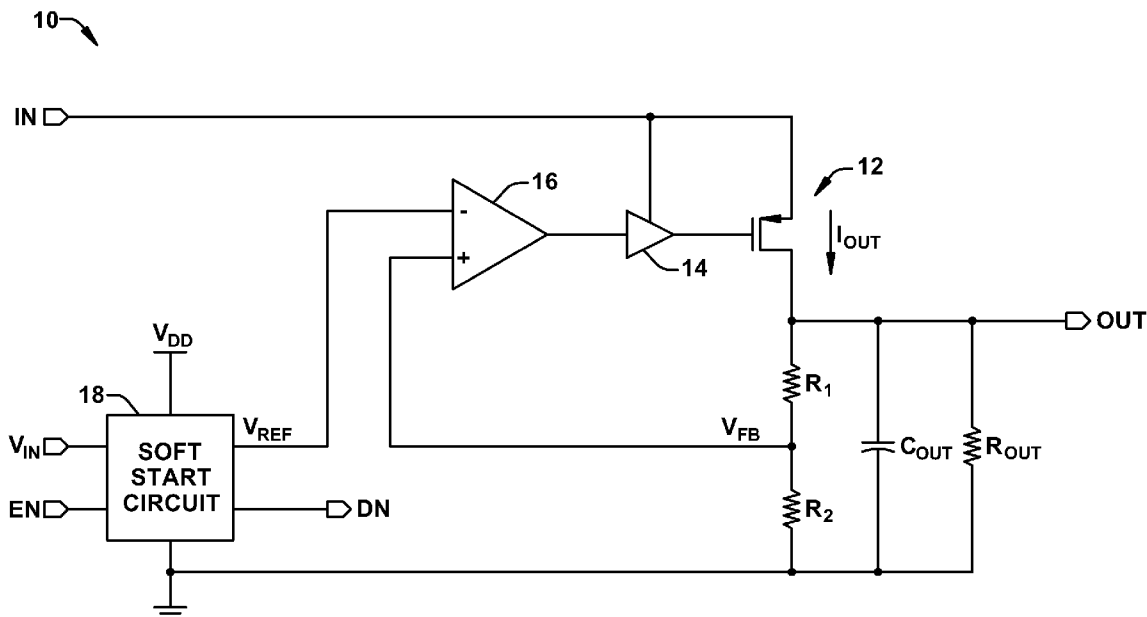

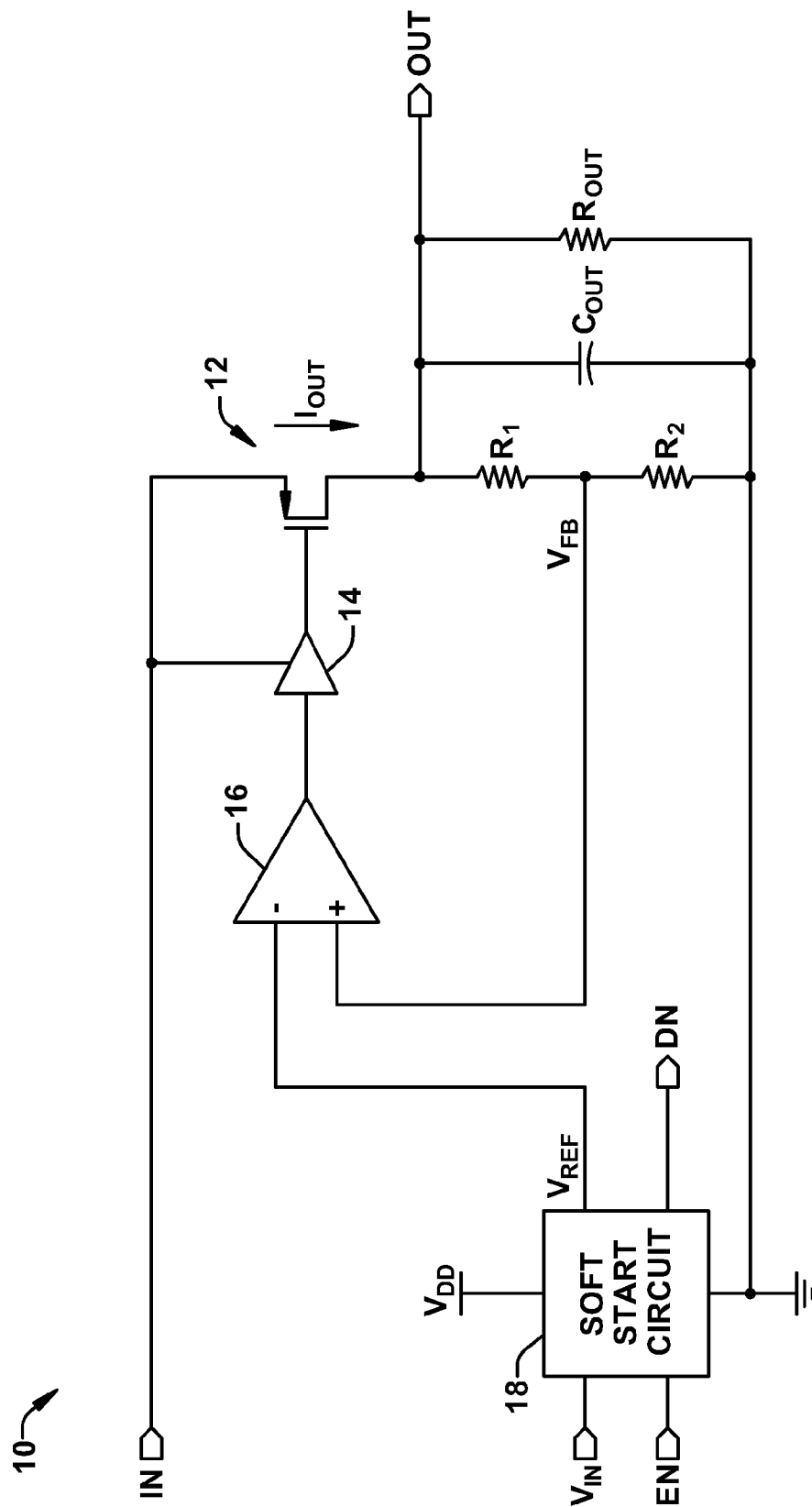

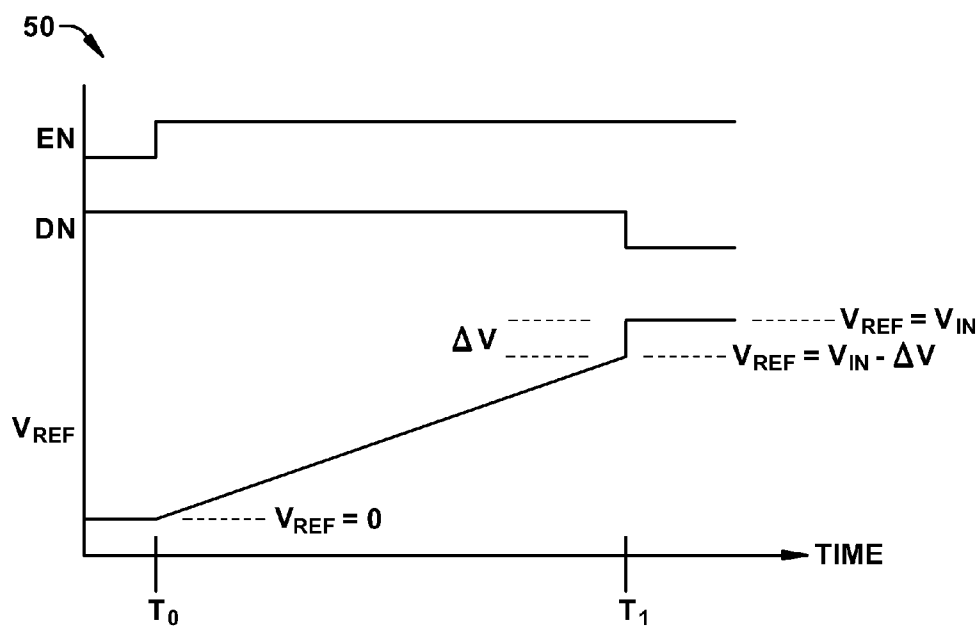

FIG. 2

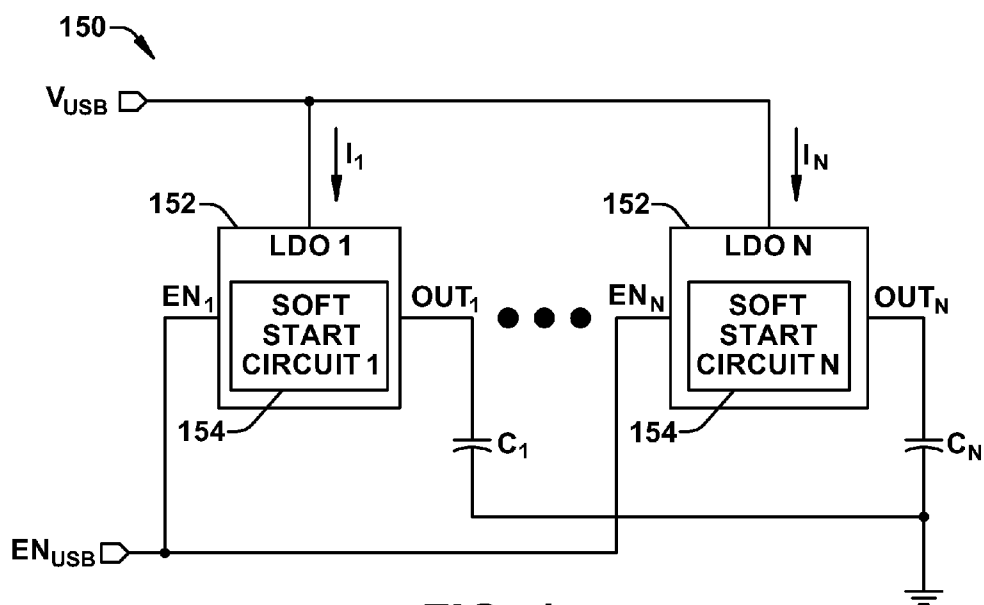

FIG. 4

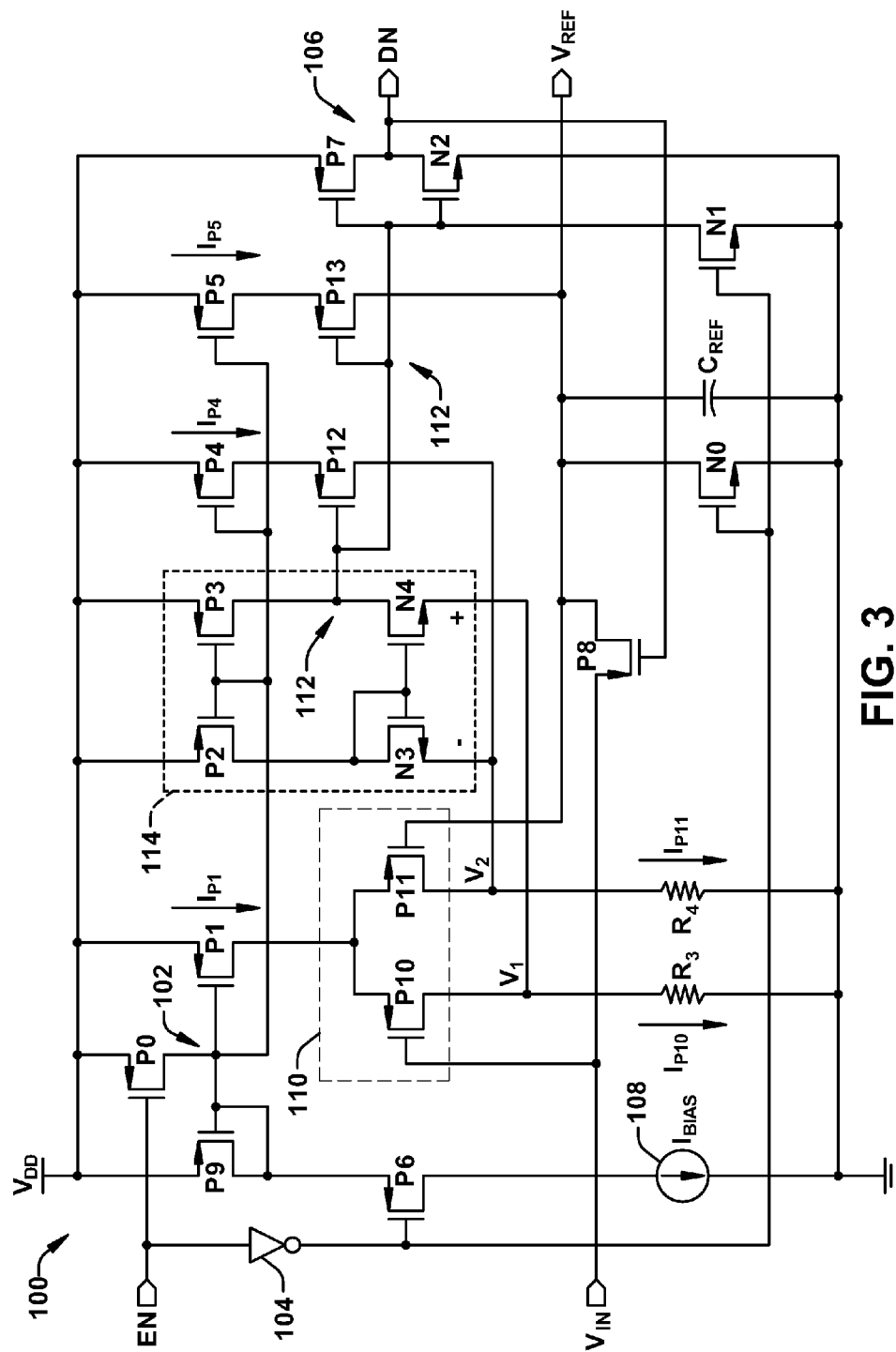
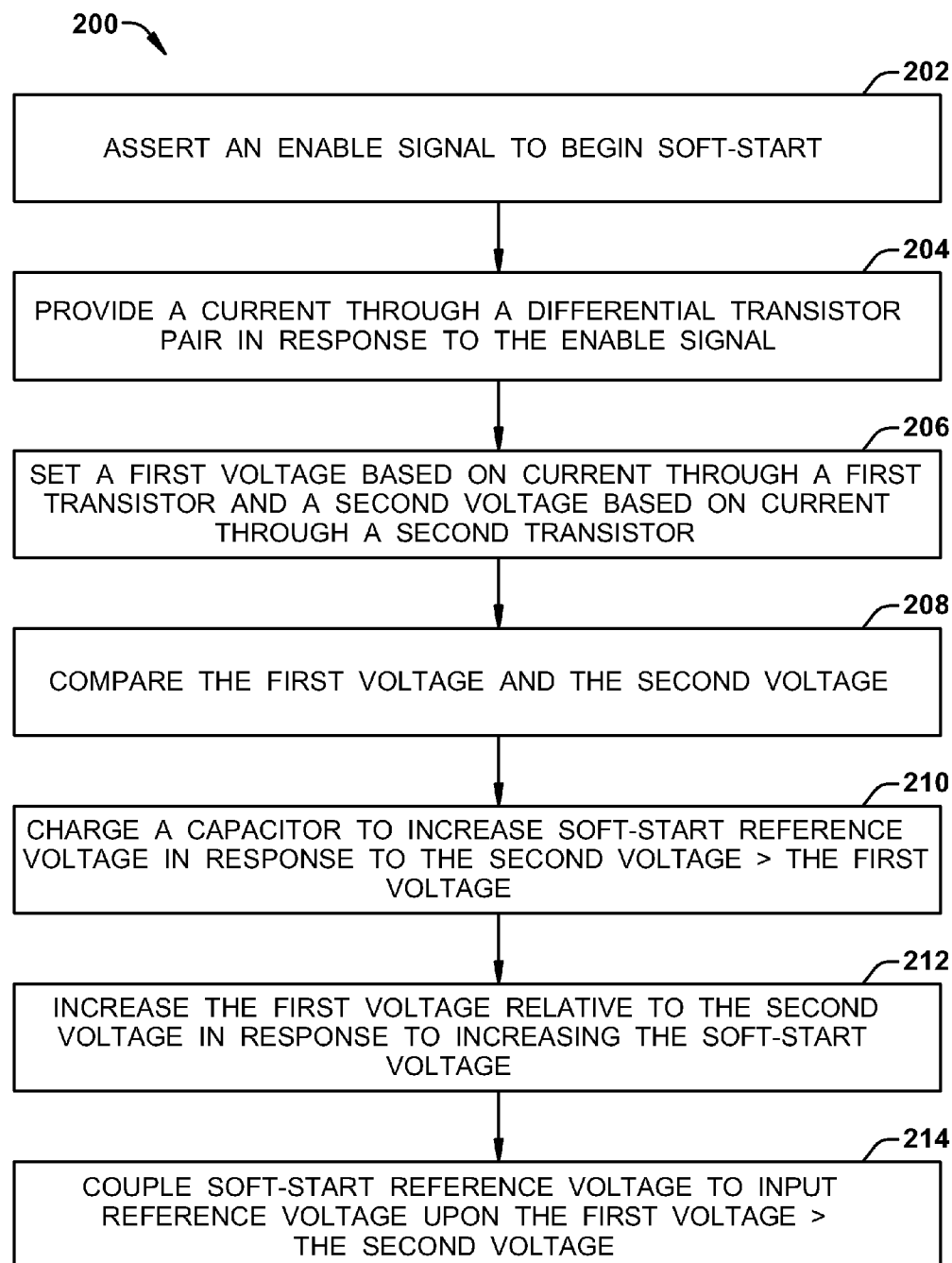

FIG. 3

**FIG. 5**

SOFT-START CIRCUIT FOR POWER REGULATORS

TECHNICAL FIELD

[0001] This invention relates to electronic circuits, and more specifically to a soft-start circuit for power regulators.

BACKGROUND

[0002] Linear and switch-mode voltage regulators constitute fundamental building blocks of today's power management integrated circuits (ICs). In switch mode voltage regulators, the output voltage is almost always soft-started upon enabling the regulator. In linear and low-dropout regulators (LDOs), the requirements usually depend on the application, and can either be implemented as a soft-startup or a fast-startup. One important requirement that can drive the need for soft-starting a given voltage regulator is the prevention of excessive inrush currents resulting from a power-up transient.

[0003] In portable device applications which utilize Universal Serial Bus (USB) communications, prevention of excessive inrush currents upon startup can be very important. Specifically, the USB standard can impose very strict requirements regarding an amount of current that can be provided on a USB power bus. As a result, it may be highly desirable to soft-start one or more power regulators on the USB power bus. In addition, regulator controllers that rely on external power devices may require flexible use of a wide range of off-chip power devices having been provided from different manufacturers. Because external power devices can greatly vary with regard to voltage/current (V/I) characteristics, soft-starting may be important to mitigate damage to the external power elements or to mitigate fault conditions due to excessive inrush current.

[0004] A variety of soft-start devices have been implemented to mitigate inrush current. However, there is an ever increasing demand for power regulation circuitry and other consumer electronics to operate with increased efficiency and at a reduced size. In addition, there is a current trend of integrating numerous linear, low-dropout, and switching regulators into common power management ICs. Therefore, a soft-starting circuit having a compact and efficient design is desirable to reduce silicon die-area and cost.

SUMMARY

[0005] One embodiment of the present invention includes a system for providing a soft-start for a power regulator comprising a differential transistor pair that receives an input current and conducts a first current through a first transistor and a second current through a second transistor. One of the first and second current changes in response to a change in the other to maintain a sum of the first and second current being substantially equal to the input current. The system also comprises a comparator that provides an output signal based on a comparison of a first input voltage and a second input voltage associated with the first current and the second current, respectively. The system further comprises a current source activated by the output signal to charge a capacitor that increases a soft-start reference voltage associated with control of the power regulator and which controls the change in the other of the first and second current.

[0006] Another embodiment of the present invention includes a method for providing a soft-start for a power regulator. The method comprises asserting an enable signal and

activating a current flow through a differential pair of transistors in response to the enable signal. The current flow can be divided as a first current through a first transistor of the differential pair and a second current through a second transistor of the differential pair. The method also comprises setting a first voltage associated with the first current across a first resistor and a second voltage associated with the second current across a second resistor. The method also comprises charging a capacitor to increase a soft-start reference voltage associated with control of the power regulator in response to the second voltage being greater than the first voltage. The method further comprises increasing the first voltage in response to increasing the soft-start reference voltage and coupling the soft-start reference voltage to an input reference voltage associated with power regulation of the power regulator upon the first voltage becoming substantially equal to the second voltage.

[0007] Another embodiment of the present invention includes a system for providing a soft-start for a power regulator. The system comprises means for generating a first current and a second current. One of the first current and the second current changes in response to a change in the other of the first current and second current based on an increase of a soft-start reference voltage associated with control of the power regulator. A sum of the first current and the second current can be substantially constant. The system also comprises means for generating a first voltage and a second voltage based, respectively, on the first current and the second current. The system also comprises means for comparing the first voltage and the second voltage and for providing an output signal in response to the comparison of the first voltage and the second voltage. The system further comprises means for charging a capacitor to increase the soft-start reference voltage in response to the output signal.

BRIEF DESCRIPTION OF THE DRAWINGS

[0008] FIG. 1 illustrates an example of a power regulator in accordance with an aspect of the invention.

[0009] FIG. 2 illustrates an example of a timing diagram associated with a power regulator in accordance with an aspect of the invention.

[0010] FIG. 3 illustrates an example of a soft-start circuit in accordance with an aspect of the invention.

[0011] FIG. 4 illustrates an example of a universal serial bus (USB) power system in accordance with an aspect of the invention.

[0012] FIG. 5 illustrates an example of a method for soft-starting a power regulator in accordance with an aspect of the invention.

DETAILED DESCRIPTION

[0013] The present invention relates to electronic circuits, and more specifically to a soft-start circuit for power regulators. Upon assertion of an enable signal, a bias current is mirrored to a differential transistor pair. The differential transistor pair can include a pair of transistors having an unequal ratio of width-to-length (W/L). The mirrored bias current can be divided between the pair of transistors unevenly based on respective bias voltages at the gates of the transistors. The current flow through the transistors can set voltages across resistors that are interconnected to ground. The voltages can be provided to a comparator that provides an output signal to a current supply that charges a capacitor. The voltage across

the capacitor can correspond to a soft-start reference voltage that can be used for a soft-start of a power regulator.

[0014] The soft-start reference voltage can also be provided as a bias voltage to one of the transistors of the differential pair. Therefore, the currents through the differential pair transistors, and thus the voltages at the input of the comparator, change in response to the increase of the soft-start reference voltage. Upon the voltages at the input of the comparator becoming equal, the comparator output signal deactivates the current supply to the capacitor and couples the soft-start reference voltage to an input reference voltage that is associated with the power regulator. In addition, the output signal also sets the voltages at the input of the comparator to latch the soft-start reference voltage, thus completing the soft-start of the power regulator.

[0015] FIG. 1 illustrates an example of a power regulator **10** in accordance with an aspect of the invention. The power regulator **10** in the example of FIG. 1 is demonstrated as a low-dropout (LDO) regulator. The power regulator **10** includes a power element **12**, demonstrated as a P-type field effect transistor (P-FET), that interconnects an input voltage IN with an output voltage OUT. The output voltage OUT is separated from a negative supply voltage, demonstrated in the example of FIG. 1 as ground, by an output capacitor C_{OUT} and an output resistor R_{OUT} representing a load of the power regulator **10**. Therefore, the magnitude of the output voltage OUT during power-on transients can be based on the output capacitor C_{OUT} that is charged by a current I_{OUT} through the power element **12**.

[0016] A gate control of the power element **12** can be controlled by a driver **14**. The driver **14** can set the gate control voltage of the power element **12** in response to the magnitude of the output voltage OUT, such that the gate control voltage can be adjusted to maintain a substantially constant desired magnitude of the output voltage OUT. Therefore, a pair of feedback resistors R_1 and R_2 are configured between the output voltage OUT and ground to provide a feedback voltage V_{FB} to an error amplifier **16**. The error amplifier **16** is thus configured to monitor the feedback voltage V_{FB} relative to a reference voltage V_{REF} and to provide a control signal to the driver **14** based on the magnitude of the feedback voltage V_{FB} relative to the reference voltage V_{REF} . As such, the driver **14** can control the gate of the power element **12**, and thus the current sourced by the power element **12**, to maintain the output voltage OUT at a magnitude that is proportional to the reference voltage V_{REF} .

[0017] Upon initialization of the power regulator **10**, a very low gate control voltage of the power element **12** can result in an excessive inrush magnitude of the current I_{OUT} due to a large source-to-gate voltage V_{SG} of the power element **12**. Such an excessive inrush current can result in damage to, for example, the power element **12** and/or a source of the input voltage IN (e.g., a battery). To prevent the excessive inrush magnitude of the current I_{OUT} , the power regulator **10** can include a soft-start circuit **18**. The soft-start circuit **18** can be configured to slowly increase the magnitude of the reference voltage V_{REF} to the error amplifier **16**. As a result, the reference voltage V_{REF} can be provided to the error amplifier **16** as a soft-start reference voltage, such that the output of the error amplifier **16** does not indicate a large difference between the feedback voltage V_{FB} and the reference voltage V_{REF} to the driver **14**. Accordingly, as the soft-start reference voltage

V_{REF} increases, the driver **14** sets a gradually decreasing gate control voltage to mitigate excessive inrush of the current I_{OUT} .

[0018] The soft-start circuit **18** is powered by a positive supply voltage V_{DD} and ground, and receives an enable signal EN and an input reference voltage V_{IN} as inputs. The input voltage V_{IN} can be an input reference voltage, such as a desired bandgap reference voltage (e.g., 1.2V) for the error amplifier **16**. For example, the input reference voltage V_{IN} can have a magnitude to which the soft-start reference voltage V_{REF} ultimately becomes equal at the completion of the soft-start. Upon completion of the soft-start, the soft-start circuit **18** can provide a completion signal DN, which can be implemented by any of a variety of circuit components internal or external to the power regulator **10** that can indicate the completion of the soft-start. The enable signal EN can be a signal that is asserted (i.e., logic-high) to initiate the soft-start of the power regulator **10**, such that the reference voltage V_{REF} can begin increasing from a low voltage potential (e.g., ground) to the input reference voltage V_{IN} . The enable signal EN can also be deasserted (i.e., logic-low) to reset the soft-start, thus setting the magnitude of the soft-start reference voltage V_{REF} back to the low voltage potential.

[0019] It is to be understood that the power regulator **10** is not intended to be limited to the example of FIG. 1. For example, the power element **12** could be configured as an N-type FET instead of a P-FET in the LDO regulator demonstrated by the power regulator **10**. In addition, it is to be understood that soft-start circuit **18** is not intended to be limited to use in a LDO regulator, but could be implemented in a switching regulator, a linear regulator, or any of a variety of other power regulators. Therefore, the power regulator **10** can be configured in any of a variety of ways.

[0020] FIG. 2 illustrates an example of a timing diagram **50** associated with a power regulator in accordance with an aspect of the invention. The timing diagram **50** can be a timing diagram associated with the power regulator **10** in the example of FIG. 1. Therefore, reference is to be made to the example of FIG. 1 in the following description of the example of FIG. 2. In addition, it is to be understood that the timing diagram **50** is demonstrated as an ideal timing diagram in the example of FIG. 2. Therefore, delays and/or variations in the signals such as could be inherent in the power regulator **10** in the example of FIG. 1 may not be demonstrated in the example of FIG. 2.

[0021] The timing diagram **50** demonstrates the enable signal EN, the completion signal DN, and the soft-start reference voltage V_{REF} . It is to be understood that the completion signal DN, has an opposite logic state to signify completion of the soft-start. Specifically, as described herein, the completion signal DN is asserted to indicate that the soft-start is not completed, and is deasserted to indicate that the soft-start is completed.

[0022] Prior to a time T_0 , the enable signal EN is logic-low, the completion signal DN is logic-high, and the soft-start reference voltage V_{REF} has a magnitude of zero volts. At the time T_0 , the enable signal EN is asserted, thus beginning the soft-start of the power regulator **10**. Therefore, at the time T_0 , the soft-start reference voltage V_{REF} begins to increase linearly. Accordingly, subsequent to the time T_0 , the error amplifier **16** compares the feedback voltage V_{FB} with the steadily increasing soft-start reference voltage V_{REF} , and thus the

driver **14** gradually varies the gate control voltage of the power element **12** to mitigate inrush of the output current I_{OUT} .

[0023] At a time T_1 , the completion signal DN is asserted, thus signifying the completion of the soft-start. In addition, at the time T_1 , the soft-start reference voltage V_{REF} is pulled-up to a voltage potential that is approximately equal to the input reference voltage V_{IN} . As such, at a time subsequent to the time T_1 , the error amplifier **16** compares the feedback voltage V_{FB} with the input reference voltage V_{IN} for which the power regulator **10** is intended to operate in a typical, steady-state operation.

[0024] In the example of FIG. 2, at a time just prior to the time T_1 , the timing diagram **50** demonstrates that the soft-start reference voltage V_{REF} has a magnitude that is less than the input reference voltage V_{IN} by a predetermined handoff voltage having a magnitude of ΔV . The magnitude of the predetermined handoff voltage ΔV can be set based on a desired slope of the soft-start reference voltage V_{REF} versus a desired time at which to complete the soft-start. As an example, circuit design parameters that affect the slope of the soft-start reference voltage V_{REF} and the time T_1 may be unrelated, such that a handoff of the magnitude of the soft-start reference voltage V_{REF} from a current value to the potential of the input reference voltage V_{IN} may occur at the time T_1 , regardless of the potential of the soft-start reference voltage V_{REF} . However, as described above, the predetermined magnitude ΔV can be set based on design parameters of the soft-start circuit **18**, as described in greater detail below.

[0025] FIG. 3 illustrates an example of a soft-start circuit **100** in accordance with an aspect of the invention. The soft-start circuit **100** can be configured substantially similar to the soft-start circuit **18** in the example of FIG. 1. Therefore, reference is to be made to the examples of FIGS. 1 and 2 in the following description of the example of FIG. 3.

[0026] The soft-start circuit **100** is configured between a positive supply voltage V_{DD} and a negative supply voltage, demonstrated in the example of FIG. 3 as ground. At the time prior to the time T_0 , the enable signal EN is deasserted. Therefore, a P-FET P0 is activated to pull-up a node **102** to the positive supply voltage V_{DD} . Accordingly, P-FETs P1, P2, P3, P4, and P5 are all deactivated. The enable signal EN is provided through an inverter **104**, such that the output of the inverter **104** is logic-high prior to the time T_0 . Therefore, a P-FET P6 is also deactivated, and an N-FET N0 and an N-FET N1 are both activated. Thus, the N-FET N0 sinks the soft-start reference voltage V_{REF} down to ground (i.e., $V_{REF}=0$), and the N-FET N1 provides a logic-low signal to an inverter **106** that is formed by a P-FET P7 and an N-FET N3. Accordingly, the completion signal DN at the output of the inverter **106** is logic-high, thus indicating that the soft-start is not complete, and a P-FET P8 that is biased by the completion signal DN is thus deactivated.

[0027] At the time T_0 , the enable signal EN is asserted. The P-FET P0 becomes deactivated, and the P-FET P6 becomes activated. The soft-start circuit **100** includes a bias current source **108** that is configured to conduct a bias current I_{BIAS} . The bias current source **108** is configured in series with a P-FET P9 that is diode-connected (i.e., common drain-gate connection) and has a drain-gate that is coupled to the node **102**. Therefore, upon activation of the P-FET P6, the bias current I_{BIAS} is mirrored to each of the P-FETs P1-P5 via the P-FET P9. It is to be understood that the amount of current

through the P-FETs P1-P5 may vary relative to each other based on variations in the sizes of the P-FETs P1-P5 (e.g., W/L ratio).

[0028] A current I_{P1} , flows through the P-FET P1 into a differential transistor pair **110** that includes a P-FET P10 and a P-FET P11. The current I_{P1} becomes divided between the P-FETs P10 and P11 as currents I_{P10} and I_{P11} , respectively. Because the current I_{P1} is constant based on the mirroring of the bias current I_{BIAS} through the P-FET P9, the sum of the currents I_{P10} and I_{P11} is likewise constant. The currents I_{P10} and I_{P11} also flow, respectively, through resistors R_3 and R_4 , which can each have substantially equal resistance values. Therefore, the current I_{P10} generates a voltage V_1 at a node between the P-FET P10 and the resistor R_3 and the current I_{P11} generates a voltage V_2 at a node between the P-FET P11 and the resistor R_4 .

[0029] The P-FETs P10 and P11 that form the differential transistor pair **110** can be configured to be unequal in size. Specifically, the P-FET P10 can have a width-to-length (W/L) ratio that is greater than a W/L ratio of the P-FET P11. The difference in W/L ratio of the P-FETs P10 and P11 can be predetermined such that, at a balanced state of the differential transistor pair **110**, such that the current I_{P10} and the current I_{P11} are substantially equal, a voltage at the gate of the P-FET P11 is less than a voltage at the gate of the P-FET P10. As described in greater detail below, the difference in gate voltage of the P-FET P10 and the P-FET P11 corresponds to the predetermined handoff voltage ΔV .

[0030] The voltages V_1 and V_2 are provided, respectively, to source terminals of an N-FET N3 and an N-FET N4. The N-FET N3 receives a mirrored current through the P-FET P2 and is diode-connected. The N-FET N4 receives a mirrored current through the P-FET P3, which is substantially equal to the current through the P-FET P2, and is coupled to the P-FET P3 at a node **112**. Therefore, in the example of FIG. 3, the P-FET P2, the P-FET P3, the N-FET N3, and the N-FET N4 constitute a comparator **114**. The comparator **114** is demonstrated in the example of FIG. 3 such that the voltage V_2 is provided to an inverting input “-” and the voltage V_1 is provided to a non-inverting input “+”. The node **112** is thus configured as an output of the comparator **114**.

[0031] The comparator **114** can be configured to have a gain that is defined by a transconductance of the N-FET N4 times an output-impedance observed at the node **112**. The comparator **114** is configured to compare the voltage V_1 and the voltage V_2 , and to provide a logic-high or logic-low output signal at the node **112** that corresponds to which of the voltage V_1 and V_2 is greater. The voltage swing between the logic-low and the logic-high states of the comparator **114** can be set based on the magnitude of the resistors R_3 and R_4 . For example, the resistors R_3 and R_4 can be sized such that the voltages V_1 and V_2 , respectively, achieve a voltage potential that is no greater than approximately 100 mV to maximize the voltage swing at the node **112**.

[0032] In the example of FIG. 1, the P-FET P10 in the differential transistor pair **110** has a gate that is coupled to the input reference voltage V_{IN} , and the P-FET P11 in the differential transistor pair **110** has a gate that is coupled to the soft-start reference voltage V_{REF} . Therefore, at the time T_0 , the P-FET P10 is substantially completely deactivated and the P-FET P11 is substantially completely activated. Thus, the current I_{P1} initially flows substantially entirely through the P-FET P11 as the current I_{P11} . Accordingly, the voltage V_2 is substantially greater than the voltage V_1 . As a result, the

comparator **114** provides a logic low signal at the node **112**. In response, the logic-low state of the node **112** activates a P-FET **P12** and maintains the logic-low input to the inverter **106**.

[0033] Upon activation of the P-FET **P13**, the P-FET **P4** begins to mirror the bias current I_{BLAS} as a current I_{P4} through the P-FET **P12**. It is to be understood that the bias current I_{BLAS} and the current I_{P4} may be different relative to each other, as explained above. The current I_{P4} is thus provided to the voltage V_2 , and thus further increases the magnitude of the voltage V_2 . In addition, the activation of the P-FET **P13** provides a mirrored current I_{P5} to flow through the P-FET **P13**. The current I_{P5} thus charges a capacitor C_{REF} that interconnects the soft-start reference voltage V_{REF} and ground. Accordingly, the voltage across the capacitor C_{REF} is equal to the soft-start reference voltage V_{REF} , which gradually increases as the capacitor C_{REF} is charged with the current I_{P5} .

[0034] As described above, the gate of the P-FET **P11** is controlled by the soft-start reference voltage V_{REF} . Thus, as the soft-start reference voltage V_{REF} increases, the resistance of the P-FET **P11** begins to increase. Therefore, because the sum of the currents I_{P10} and I_{P11} is constant, the current I_{P10} begins to increase relative to the current I_{P11} . As a result, the voltage V_1 likewise begins to increase relative to the voltage V_2 . Upon the voltage V_1 becoming substantially equal to the voltage V_2 , the comparator **114** switches to a logic-high output at the node **112**. Accordingly, at approximately the time T_1 in the example of FIG. 2, the P-FET **P12** and the P-FET **P13** deactivate, and the input to the inverter **106** becomes logic-high.

[0035] Upon deactivation of the P-FET **P12**, the current I_{P4} is no longer provided to the voltage V_2 . As a result, the voltage V_2 decreases relative to the voltage V_1 , such as by an amount that is approximately equal to the current I_{P4} divided by the transconductance of the P-FET **P11**. Therefore, the P-FET **P12** acts as a shutoff switch that implements a hysteresis function on the comparator **114**. Specifically, the shutoff of the P-FET **P12** latches the output of the comparator **114**. As such, a transient of the voltage V_2 that may occur would not change the state of the output of the comparator **114**, thus would not reactivate the P-FET **P12** and the P-FET **P13** and change the state of the inverter **106**. Therefore, the shutoff of the P-FET **P12** latches the completion of the soft-start, and thus latches the soft-start reference voltage V_{REF} to a constant value, as described below.

[0036] Upon deactivation of the P-FET **P13**, the current I_{P5} is no longer provided to the capacitor C_{REF} . Therefore, the capacitor C_{REF} stops charging and the soft-start reference voltage V_{REF} is disconnected from the positive supply voltage V_{DD} . In addition, because the inverter **106** receives a logic-high input state, the inverter **106** provides an output state of the completion signal DN that is logic-low, thus signifying completion of the soft-start. Furthermore, the logic-low completion signal DN is provided to the gate of the P-FET **P8**, thus activating the P-FET **P8** to couple the soft-start reference voltage V_{REF} to the input reference voltage V_{IN} . As a result, at the completion of the soft-start, the soft-start reference voltage V_{REF} is set at a constant value that is substantially equal to the input reference voltage V_{IN} .

[0037] As described above, the unequal sizes of the P-FETs **P10** and **P11** result in a gate voltage of the P-FET **P11** being less than the gate voltage of the P-FET **P10** when the currents I_{P10} and I_{P11} , and thus the voltages V_1 and V_2 , are substan-

tially equal. Thus, upon the comparator switching the node **112** to a logic-high state at the completion of the soft-start, the soft-start reference voltage V_{REF} can have a predetermined magnitude less than the input reference voltage V_{IN} just prior to being coupled to the input reference voltage V_{IN} by the P-FET **P8**. The predetermined difference between the soft-start reference voltage V_{REF} and the reference voltage V_{IN} can be the substantially equal to the handoff voltage ΔV . As described above, the handoff voltage ΔV can be predetermined based on the W/L ratio of the P-FET **P10** relative to the W/L ratio of the P-FET **P11**. In addition, the slope of the increase of the soft-start reference voltage V_{REF} can be set based on either the size of the capacitor C_{REF} or the magnitude of the current I_{P5} , such as by setting the size of the P-FET **P5**, appropriately.

[0038] It is to be understood that, upon the enable signal EN being switched back to a logic-low state, the soft-start circuit **100** is reset. Specifically, upon the enable signal EN being switched back to a logic-low state, the mirrored bias current I_{BLAS} is disconnected from the P-FETs **P1-P5** based on the activation of the P-FET **P0** and the deactivation of the P-FET **P6**. In addition, the N-FET **N0** is activated via the inverter **104**, thus sinking the soft-start reference voltage V_{REF} to ground. Furthermore, the N-FET **N1** is likewise activated, thus providing a logic-low state to the input of the inverter **106**. As a result, the completion signal DN becomes logic-high, indicating a non-complete status of the soft-start, and disconnecting the soft-start reference voltage V_{REF} from the input reference voltage V_{IN} via the P-FET **P8**. Accordingly, the soft-start circuit **100** returns to a status prior to the assertion of the enable signal EN.

[0039] It is to be understood that the soft-start circuit **100** is not intended to be limited to the example of FIG. 3. As an example, alternate configurations of the power supplies realized by the P-FETs **P1-P5**, the differential transistor pair **110**, and/or the comparator **114** can be implemented in the soft-start circuit **100**. For example, the resistance values of the resistors R_3 and R_4 can be set differently from one another to provide further or alternative control of the relative values of the voltages V_1 and V_2 . Furthermore, different functions of the enable signal EN and/or the completion signal DN can also be implemented in the soft-start circuit **100**. Therefore, the soft-start circuit **100** can be configured in any of a variety of ways.

[0040] FIG. 4 illustrates an example of a universal serial bus (USB) power system **150** in accordance with an aspect of the invention. The USB power system **150** can be implemented in any of a variety of computer and/or communications devices. The USB power system **150** includes a plurality of power regulators **152**, demonstrated as LDO **1** through LDO **N** in the example of FIG. 4, where **N** is a positive integer. Although the example of FIG. 4 demonstrates that the power regulators **152** are LDO regulators, it is to be understood that the USB power system **150** is not limited to the use of LDO regulators, and that the plurality of power regulators **152** is not limited to all being the same type of power regulator.

[0041] The power regulators **152** are coupled to a voltage supply V_{USB} that is configured to provide current to each of the power regulators. In the example of FIG. 4, the current is demonstrated as I_1 through I_N , corresponding respectively to LDO **1** through LDO **N**. Each of the power regulators **152** is configured to provide an output voltage OUT to a respective output capacitor. Specifically, LDO **1** provides an output voltage OUT_1 to an output capacitor C_1 , LDO **N** provides an

output voltage OUT_N to an output capacitor C_N , and so forth. The currents I_1 through I_N that are provided to the power regulators **152** may therefore be subject to achieving excessive inrush magnitudes, such that the current capacity specification of the USB standard with regard to the supply voltage V_{USB} can be violated.

[0042] To substantially mitigate inrush of the supply voltage V_{USB} , the power regulators **152** include a soft-start circuit **154**, demonstrated in the example of FIG. **4** as numbering from **1** through **N**, respectively. Each of the soft-start circuits **154** can be configured substantially the same as the soft-start circuit **100** described in the example of FIG. **3**. As an example, an enable signal bus EN_{USB} can be provided to the power regulators **152**, such that each of the soft-start circuits **154** can be separately enabled to provide a soft-start to mitigate inrush of the respective current provided from the supply voltage V_{USB} . As a result, inrush of the supply voltage V_{USB} for the USB power system **150** can be substantially mitigated.

[0043] It is to be understood that the USB power system **150** is not intended to be limited to the example of FIG. **4**. As an example, the USB power system **150** is illustrated very simplistically for ease of explanation, such that a number of other components may be included in the USB power system **150**. In addition, not all of the power regulators **152** in the example of FIG. **4** may include soft-start circuits **154**. For example, some of the power regulators **152** may not include soft-start circuits **154** based on having a less power-intensive operation, or for any of a variety of other reasons. Therefore, the USB power system **150** can be configured in any of a variety of ways.

[0044] In view of the foregoing structural and functional features described above, certain methods will be better appreciated with reference to FIG. **5**. It is to be understood and appreciated that the illustrated actions, in other embodiments, may occur in different orders and/or concurrently with other actions. Moreover, not all illustrated features may be required to implement a method.

[0045] FIG. **5** illustrates an example of a method **200** for soft-starting a power regulator in accordance with an aspect of the invention. At **202**, an enable signal is asserted. The enable signal can be a signal to control the start of a soft-start of the power regulator. At **204**, a current is provided through a differential transistor pair in response to the enable signal. The current can be a bias current that is mirrored to the differential pair in response to the enable signal. The differential transistor pair can include a pair of transistors having an unequal size relative to each other. The sum of the currents through the transistors of the differential transistor pair can be substantially constant.

[0046] At **206**, a first voltage is set based on the current through a first of the transistors in the differential transistor pair, and a second voltage is set based on the current through a second transistor in the differential transistor pair. The pair of voltages can be based on the currents through the differential transistor pair flowing through a respective pair of resistors. At **208**, the first voltage and the second voltage are compared. The comparison can be based on a comparator that is configured from a pair of N-FETs that are configured as a current mirror relative to each other, and are each provided an equal amount of current, with the pair of voltages being provided to their respective sources.

[0047] At **210**, a capacitor is charged to increase a soft-start reference voltage associated with controlling the power regulator in response to the second voltage being greater than the

first voltage. The charging of the capacitor can be based on a current supply that is activated by the output of the comparator. The soft-start reference voltage can be the voltage across the capacitor. At **212**, the first voltage is increased relative to the second voltage in response to increasing the soft-start reference voltage. The soft-start reference voltage can be coupled to a gate of the transistor through which the second current flows, thus increasing the resistance of the second transistor.

[0048] At **214**, the soft-start reference voltage is coupled to an input reference voltage associated with the power regulator upon the first voltage being greater than the second voltage. The input reference voltage can be a desired reference voltage for the power regulator in steady-state operation. The coupling of the soft-start reference voltage to the input reference voltage can occur as a result of a change of state of the comparator.

[0049] What have been described above are examples of the invention. It is, of course, not possible to describe every conceivable combination of components or methodologies for purposes of describing the invention, but one of ordinary skill in the art will recognize that many further combinations and permutations of the invention are possible. Accordingly, the invention is intended to embrace all such alterations, modifications, and variations that fall within the scope of this application, including the appended claims.

What is claimed is:

1. A system for providing a soft-start to a power regulator, the system comprising:

a differential transistor pair configured to receive an input current and to conduct a first current through a first transistor and a second current through a second transistor, such that one of the first current and the second current changes in response to a change in the other of the first current and the second current to maintain that a sum of the first current and the second current is substantially equal to the input current;

a comparator configured to provide an output signal based on a comparison of a first input voltage and a second input voltage that are associated with the first current and the second current, respectively; and

a current source that is activated by the output signal to charge a capacitor that increases a soft-start reference voltage associated with control of the power regulator, the soft-start reference voltage also controlling the change in the other of the first current and the second current.

2. The system of claim **1**, wherein a width-to-length (W/L) ratio associated with the first transistor is unequal to a W/L ratio associated with the second transistor.

3. The system of claim **2**, wherein the differential transistor pair comprises a pair of resistors having a substantially equal resistance, the first input voltage and the second input voltage being set based on a the first current and the second current flowing through the respective pair of resistors.

4. The system of claim **2**, further comprising a switch configured to couple the soft-start reference voltage to an input reference voltage that is associated with the power regulator upon the soft-start reference voltage being less than the input reference voltage by a predetermined magnitude, the predetermined magnitude being based on the W/L ratio of the first transistor relative to the W/L ratio of the second transistor.

5. The system of claim 1, wherein the comparator comprises a third transistor and a fourth transistor having a common gate and each having a drain coupled to a common current source, the third transistor being diode-connected and having a source coupled to the second input voltage, the fourth transistor having a source coupled to the first input voltage and a drain that is coupled to the output signal.

6. The system of claim 1, further comprising a bias current source configured to generate a bias current, the bias current being mirrored as the input current, the current source, and at least one current associated with the comparator.

7. The system of claim 1, wherein the output signal is configured to activate a shut-off switch that is configured to conduct a third current that contributes to the second input voltage as the soft-start reference voltage increases, the shut-off switch being deactivated upon the soft-start reference voltage achieving a predetermined magnitude to set the second input voltage less than the first input voltage to latch the soft-start reference voltage at a constant magnitude.

8. The system of claim 1, wherein the soft-start reference voltage is configured to control the second transistor, such that the first input voltage increases relative to the second input voltage as the soft-start reference voltage increases, the output signal changing state upon the first input voltage being substantially equal to the second input voltage.

9. The system of claim 8, wherein the output signal is provided to an inverter that is configured to couple the soft-start reference voltage to an input reference voltage that is associated with the power regulator upon the output signal changing state, the inverter being further configured to provide a control signal that indicates a completion of the soft-start.

10. The system of claim 1, wherein the input current and the current source are activated in response to asserting an enable signal, the enable signal deactivating the input current and the current source and coupling the soft-start reference voltage to a negative supply voltage upon being deasserted.

11. A power regulator comprising the system of claim 1.

12. A universal serial bus (USB) power system comprising the system of claim 1.

13. A method for providing a soft-start for a power regulator, the method comprising:

asserting an enable signal;

activating a current flow through a differential pair of transistors in response to the enable signal, the current flow being divided as a first current through a first transistor of the differential pair and a second current through a second transistor of the differential pair;

setting a first voltage associated with the first current across a first resistor and a second voltage associated with the second current across a second resistor;

charging a capacitor to increase a soft-start reference voltage associated with control of the power regulator in response to the second voltage being greater than the first voltage;

increasing the first voltage in response to increasing the soft-start reference voltage; and

coupling the soft-start reference voltage to an input reference voltage associated with regulation of the power

regulator upon the first voltage becoming substantially equal to the second voltage.

14. The method of claim 13, further comprising setting a width-to-length (W/L) ratio associated with the first transistor to be unequal to a W/L ratio associated with the second transistor.

15. The method of claim 14, further comprising setting a predetermined voltage magnitude based on the W/L ratio of the first transistor relative to the W/L ratio of the second transistor, the predetermined voltage magnitude being a difference between the input reference voltage and the soft-start reference voltage upon the first voltage becoming substantially equal to the second voltage.

16. The method of claim 13, further comprising:

providing a third current to increase a magnitude of the second voltage; and

removing the third current to decrease the second voltage relative to the first voltage in response to the first voltage becoming substantially equal to the second voltage to latch the coupling of the soft-start reference voltage to the input reference voltage.

17. A system for providing a soft-start to a power regulator, the system comprising:

means for generating a first current and a second current, one of the first current and the second current changing in response to a change in the other of the first current and second current based on an increase of a soft-start reference voltage associated with control of the power regulator, a sum of the first current and the second current being substantially constant;

means for generating a first voltage and a second voltage based, respectively, on the first current and the second current;

means for comparing the first voltage and the second voltage and for providing an output signal in response to the comparison of the first voltage and the second voltage; and

means for charging a capacitor to increase the soft-start reference voltage in response to the output signal.

18. The system of claim 17, further comprising means for coupling the soft-start reference voltage to an input reference voltage that is associated with the power regulator upon the soft-start reference voltage being less than the input reference voltage by a predetermined magnitude, the predetermined magnitude being based on a configuration of the means for generating the first current and the second current.

19. The system of claim 17, further comprising means for providing a third current, the third current contributing to a magnitude of the second voltage, the means for providing the third current being configured to deactivate in response to the soft-start reference voltage achieving a predetermined magnitude to set the second voltage less than the first voltage to latch the soft-start reference voltage at a constant magnitude.

20. The system of claim 17, wherein the means for generating the first current and the second current comprises means for increasing a magnitude of the first current relative to the second current in response to the increase of the soft-start reference voltage, the output signal changing state upon the first voltage being substantially equal to the second voltage.

* * * * *