



(86) Date de dépôt PCT/PCT Filing Date: 2003/12/12
 (87) Date publication PCT/PCT Publication Date: 2004/06/24
 (45) Date de délivrance/Issue Date: 2012/04/03
 (85) Entrée phase nationale/National Entry: 2005/06/09
 (86) N° demande PCT/PCT Application No.: CA 2003/001944
 (87) N° publication PCT/PCT Publication No.: 2004/053618
 (30) Priorité/Priority: 2002/12/12 (US60/432,610)

(51) Cl.Int./Int.Cl. *G06F 12/14* (2006.01),
G06F 21/00 (2006.01)
 (72) Inventeurs/Inventors:
LITTLE, HERBERT A., CA;
CLARK, DAVID R., CA
 (73) Propriétaire/Owner:
RESEARCH IN MOTION LIMITED, CA
 (74) Agent: BORDEN LADNER GERVAIS LLP

(54) Titre : SYSTEME ET PROCEDE DE CONTROLE D'UTILISATION DE DISPOSITIFS ELECTRONIQUES PAR LEUR PROPRIETAIRES

(54) Title: SYSTEM AND METHOD OF OWNER CONTROL OF ELECTRONIC DEVICES

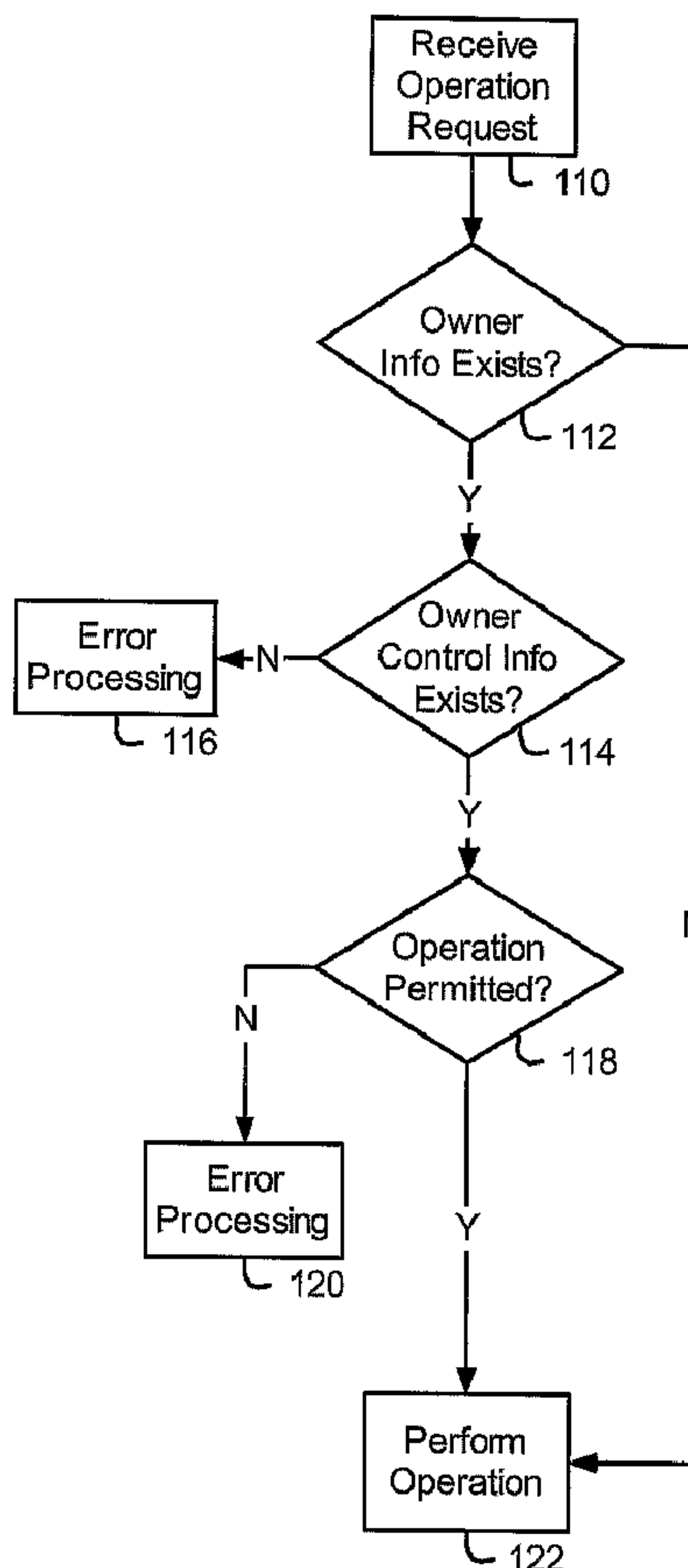

(57) Abrégé/Abstract:

A system and method of owner control of an electronic device are provided. Owner identification information, such as data integrity and source authentication information, is stored on the electronic device. Received owner control information is stored on the

(57) Abrégé(suite)/Abstract(continued):

electronic device where the integrity of the received owner control information is verified and/or the source is authenticated using the owner identification information. In one embodiment, owner identification information comprises an owner signature private key.

(12) INTERNATIONAL APPLICATION PUBLISHED UNDER THE PATENT COOPERATION TREATY (PCT)

(19) World Intellectual Property Organization
International Bureau



(43) International Publication Date
24 June 2004 (24.06.2004)

PCT

(10) International Publication Number
WO 2004/053618 A3

- (51) International Patent Classification⁷: **G06F 1/00** Cedarwoods Cres., Unit 48, Kitchener, Ontario N2C 2L1 (CA).
- (21) International Application Number: PCT/CA2003/001944
- (22) International Filing Date: 12 December 2003 (12.12.2003)
- (25) Filing Language: English
- (26) Publication Language: English
- (30) Priority Data: 60/432,610 12 December 2002 (12.12.2002) US
- (71) Applicant: **RESEARCH IN MOTION LIMITED** [CA/CA]; 295 Phillip Street, Waterloo, Ontario N2L 3W8 (CA).
- (72) Inventors: **LITTLE, Herbert, A.**; 504 Old Oak Place, Waterloo, Ontario N2T 2V8 (CA). **CLARK, David, R.**; 49
- (74) Agents: **WONG, Jeffrey, W.** et al.; Borden Ladner Gervais LLP, 1100-100 Queen Street, Ottawa, Ontario K1P 1J9 (CA).
- (81) Designated States (*national*): AE, AG, AL, AM, AT, AU, AZ, BA, BB, BG, BR, BY, BZ, CA, CH, CN, CO, CR, CU, CZ, DE, DK, DM, DZ, EC, EE, ES, FI, GB, GD, GE, GH, GM, HR, HU, ID, IL, IN, IS, JP, KE, KG, KP, KR, KZ, LC, LK, LR, LS, LT, LU, LV, MA, MD, MG, MK, MN, MW, MX, MZ, NO, NZ, OM, PH, PL, PT, RO, RU, SC, SD, SE, SG, SK, SL, TJ, TM, TN, TR, TT, TZ, UA, UG, UZ, VC, VN, YU, ZA, ZM, ZW.
- (84) Designated States (*regional*): ARIPO patent (BW, GH, GM, KE, LS, MW, MZ, SD, SL, SZ, TZ, UG, ZM, ZW), Eurasian patent (AM, AZ, BY, KG, KZ, MD, RU, TJ, TM), European patent (AT, BE, BG, CH, CY, CZ, DE, DK, EE,

[Continued on next page]

(54) Title: SYSTEM AND METHOD OF OWNER CONTROL OF ELECTRONIC DEVICES

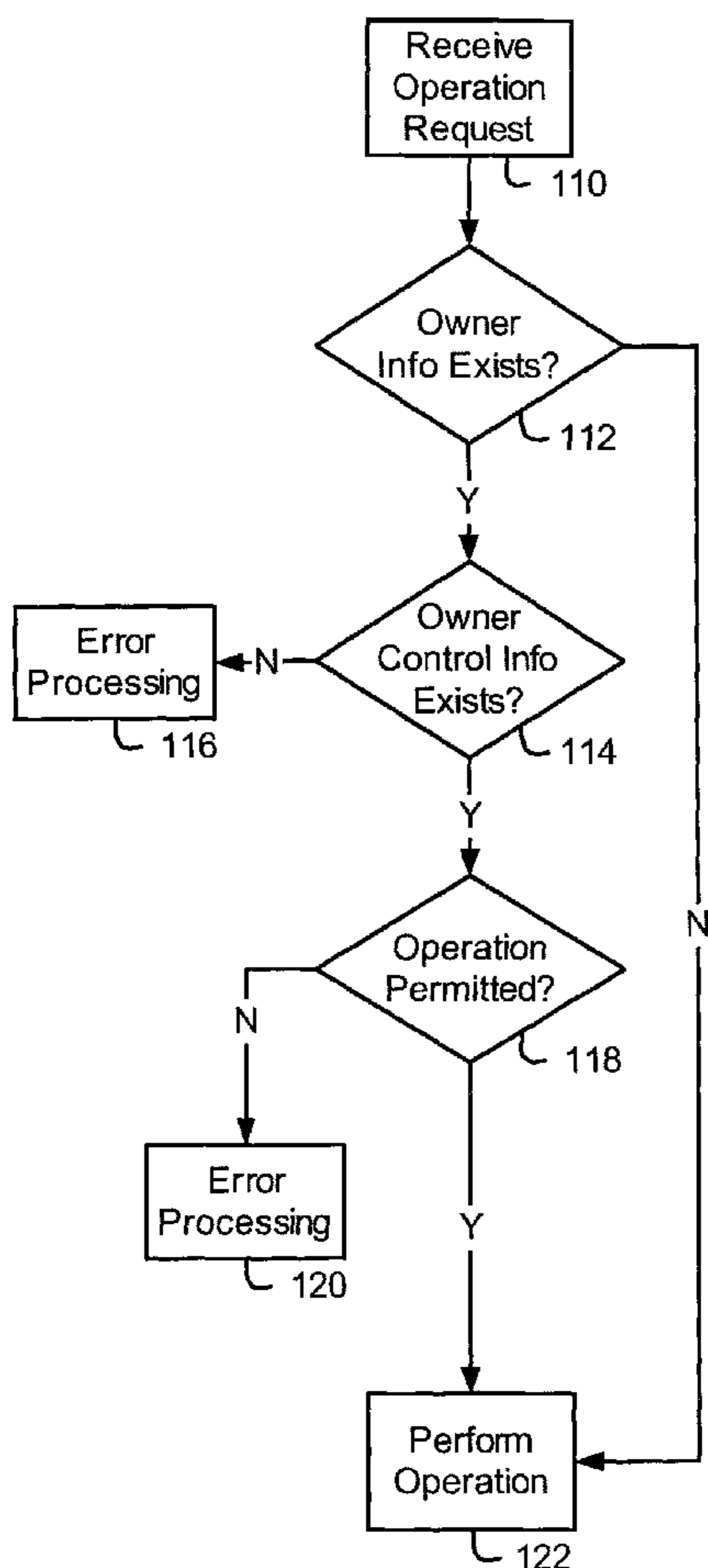

(57) Abstract: A system and method of owner control of an electronic device are provided. Owner identification information, such as data integrity and source authentication information, is stored on the electronic device. Received owner control information is stored on the electronic device where the integrity of the received owner control information is verified and/or the source is authenticated using the owner identification information. In one embodiment, owner identification information comprises an owner signature private key.

WO 2004/053618 A3

WO 2004/053618 A3



ES, FI, FR, GB, GR, HU, IE, IT, LU, MC, NL, PT, RO, SE, SI, SK, TR), OAPI patent (BF, BJ, CF, CG, CI, CM, GA, GN, GQ, GW, ML, MR, NE, SN, TD, TG).

(88) Date of publication of the international search report:
2 September 2004

Published:

- *with international search report*
- *before the expiration of the time limit for amending the claims and to be republished in the event of receipt of amendments*

For two-letter codes and other abbreviations, refer to the "Guidance Notes on Codes and Abbreviations" appearing at the beginning of each regular issue of the PCT Gazette.

SYSTEM AND METHOD OF OWNER CONTROL OF ELECTRONIC DEVICES

TECHNICAL FIELD

This system relates generally to electronic devices, and in particular to controlling
5 operations of such devices by a device owner.

BACKGROUND OF THE INVENTION

In a corporate environment, employees are often provided with access to office
supplies and equipment to be used in performing job functions. Standard equipment
10 typically includes at least a personal computer (PC), and may also include wireless mobile
communication devices and other types of electronic devices. Although such equipment is
intended primarily for business or work-related purposes, users sometimes make personal
use of office equipment. Employers may be comfortable with some degree of personal use
of such equipment, provided that the personal use does not interfere with normal job
15 functions, does not incur additional costs, and conforms with company policies.

In these types of situations, a user of an electronic device is not the owner of the
device, and the user and owner may have different perceptions of acceptable device uses.
Acceptable uses may be specified in company policies, for example, which employees are
expected to follow, but beyond company policy statements, a corporate device owner often
20 has little if any control over how electronic devices are ultimately used. According to one
known scheme for controlling operation of electronic devices, an owner loads a policy file
onto a device to restrict the type of operations or software applications that may be executed
by the device. However, this type of scheme is sometimes circumvented by a user by either
deleting the owner policy file or replacing the owner policy file with a user policy file which
25 may include fewer restrictions than the owner policy file. Therefore, there remains a need for
a system and method of owner control of electronic devices.

DISCLOSURE OF THE INVENTION

A system of owner control of an electronic device comprises an owner information
30 store configured to store owner information comprising data integrity and/or source
authentication information, and an owner control information store configured to store owner
control information for controlling operation of the electronic device. The data integrity is
used to check the integrity of the received owner control information and/or source
authentication information is used to authenticate the source.

A method of owner control of electronic devices comprises the steps of storing owner information having data integrity and/or source authentication information on an electronic device, receiving owner control information at the electronic device, and checking integrity of the received owner control information and/or determining whether the authorized source is authentic.

An erase command may be provided to the electronic device, wherein the erase command is digitally signed and indicates that owner information is to be erased from the electronic device. The erase command is performed based upon checking the integrity of the digitally signed erase command.

In another aspect of the invention, there is provided a method of controlling electronic devices, comprising the steps of: receiving, at an electronic device, owner information which includes owner identification information; wherein the owner identification information provides identity of the electronic device's owner; receiving, at the electronic device, owner control information; wherein the received owner control information specifies usage permissions or restrictions with respect to the electronic device using the identity provided in the received owner identification information to check integrity of the received owner control information; and determining whether to use the received owner control information on the electronic device based upon the check of the integrity of the owner control information; wherein the electronic device is controlled based upon the determining of whether to use the received owner control information.

In another aspect, there is provided a system for controlling an electronic device, comprising: an owner information store configured to store owner information having owner identification information; wherein the owner identification information provides identity of the electronic device's owner; and an owner control information store configured to store owner control information for controlling operation of an electronic device; wherein the owner control information specifies usage permissions or restrictions with respect to the electronic device; wherein the identity stored in the owner identification information is used to check integrity of the owner control information; wherein whether to use the owner control information on the electronic device is determined based upon the check of the integrity of the owner control information; wherein the electronic device is controlled based upon the determining of whether to use the owner control information.

In another aspect, there is provided an apparatus for controlling electronic devices, comprising: means for receiving, at an electronic device, owner information which includes owner identification information; wherein the owner identification

information provides identity of the electronic device's owner; means for receiving, at the electronic device, owner control information; wherein the owner control information specifies usage permissions or restrictions with respect to the electronic device; means for using the identity provided in the received owner identification information to check integrity of the received owner control information; and means for determining whether to use the received owner control information on the electronic device based upon the check of the integrity of the owner control information; wherein the electronic device is controlled based upon the means for determining whether to use the received owner control information.

In another aspect, there is provided a method of owner control of electronic devices, comprising the steps of receiving, at an electronic device, owner information which includes owner identification information; wherein the owner identification information includes source authentication information; receiving, at the electronic device, owner control information; wherein the received owner control information comprises a description of functions or software application the electronic device is allowed to use and wherein the owner control information is received at the electronic device at a different time than the owner information is received at the electronic device; using received owner identification information to check integrity of the received owner control information; and determining whether to use the received owner control information on the electronic device based upon the check of the integrity of the owner control information; wherein the source authentication information is for authenticating that the received owner control information is from an owner of the electronic device.

In yet another aspect, there is provided a system for owner control of an electronic device, comprising an owner information store configured to store owner information having data integrity information; an owner control information store configured to store owner control information for controlling operation of an electronic device; wherein the owner control information comprises a description of functions or software applications the electronic device is allowed to use and wherein the owner control information is stored at the electronic device at a different time than the owner information is stored at the electronic device; wherein identification information includes source authentication information for authenticating that the owner control information is from an owner of the electronic; wherein the stored data integrity information is used to check integrity of the owner control information; wherein whether to use the stored owner control information

on the electronic device is determined based upon the check of the integrity of the owner control information.

In yet another aspect, there is provided an apparatus of owner control of electronic devices, comprising means for receiving, at an electronic device, owner information which includes owner identification information; means for receiving, at the electronic device, owner control information; wherein the owner control information comprises a description of functions or software applications the electronic device is allowed to use and wherein the owner control information is received at the electronic device at a different time than the owner information is stored at the electronic device; means for using the received owner identification information to check integrity of the received owner control information; and means for determining whether to use the received owner control information on the electronic device based upon the check of the integrity of the owner control information; and wherein the owner identification information includes some source identification information for authenticating that the received owner control information is from an owner of the electronic device.

Further features of owner control systems and methods will be described or will become apparent in the course of the following detailed description.

BRIEF DESCRIPTION OF THE DRAWINGS

Fig. 1 is a block diagram showing a communication system in which electronic devices are used.

Fig. 2 is a block diagram illustrating a system of inserting owner information and owner control information onto an electronic device.

Fig. 3 is a block diagram of an electronic device in which a system and method of owner control are implemented.

Fig. 4 is a flow diagram illustrating a method of inserting owner information onto an electronic device.

Fig. 5 is a flow diagram illustrating a method of inserting owner control information onto an electronic device.

Fig. 6 is a flow diagram showing a method of owner control of an electronic device.

Fig. 7 is a block diagram of a wireless mobile communication device as an example of an electronic device.

BEST MODE FOR CARRYING OUT THE INVENTION

Fig. 1 is a block diagram showing a communication system in which electronic devices are used. The communication system 10 includes a Wide Area Network (WAN) 12, coupled to a computer system 14, a wireless network gateway 16 and a Local Area Network (LAN) 18. The wireless network gateway 16 is also connected to a wireless communication network 20 in which a wireless mobile communication device 22 ("mobile device"), is configured to operate.

The computer system 14 is a desktop or laptop PC, which is configured to communicate to the WAN 12, the Internet for example. PCs, such as the computer system 14, normally access the Internet through an Internet Service Provider (ISP), Application Service Provider (ASP) or the like.

5 The LAN 18 is an example of a typical working environment, in which multiple computers 28 are connected in a network. It is normally located behind a security firewall 24. Within the LAN 18, a message server 26, operating on a computer behind the firewall 24, acts as the primary interface for the corporation to exchange messages both within the LAN 18, and with other external messaging clients via the WAN 12. Known message servers
10 include, for example, Microsoft™ Exchange Server and Lotus Domino™. The LAN 18 includes multiple computer systems 28, each of which implements a messaging client, such as Microsoft Outlook™, Lotus Notes™, Yahoo!™ Messenger, AOL Instant Messenger, or other client-server or peer-to-peer, or similar messaging clients with various architectures. Messages received by the message server 26 are distributed to mailboxes for user accounts
15 addressed in the received messages, and are then accessed by a user through a messaging client operating on a computer system 28. The fact that the example given illustrates a client-server architecture in no way implies that such architecture is necessary, as other architectures may be used.

Although only a message server 26 is shown in the LAN 18, those skilled in the art
20 will appreciate that a LAN may include other types of servers supporting resources that are shared between the networked computer systems 28, and that the message server 26 may also provide additional functionality, such as dynamic database storage for data such as, but not limited to, calendars, to-do lists, task lists, e-mail and documentation. The message server 26 and electronic messaging are described for illustrative purposes only. Owner
25 control systems and methods are applicable to a wide range of electronic devices, and are in no way limited to electronic devices with messaging capabilities.

The wireless gateway 16 provides an interface to a wireless network 20, through which messages may be exchanged with a mobile device 22. Such functions as addressing of the mobile device 22, encoding or otherwise transforming messages for wireless
30 transmission, and any other interface functions are performed by the wireless gateway 16. The wireless gateway 16 may be configured to operate with more than one wireless network 20, in which case the wireless gateway 16 also determines a most likely network for locating a given mobile device 22 and possibly track mobile devices as users roam between countries or networks.

The mobile device 22 is, for example, a data communication device, a voice communication device, a dual-mode communication device such as many modern cellular telephones having both data and voice communications functionality, a multiple-mode device capable of voice, data and other types of communications, a personal digital assistant (PDA) enabled for wireless communications, or a laptop or desktop computer system with a wireless modem.

Any computer system with access to the WAN 12 may exchange messages with the mobile device 22 through the wireless network gateway 16. Alternatively, private wireless network gateways such as wireless Virtual Private Network (VPN) routers could be implemented to provide a private interface to a wireless network. A wireless VPN router implemented in the LAN 18 provides a private interface from the LAN 18 to one or more mobile devices such as 22 through the wireless network 20. A private interface to a mobile device 22 may also effectively be extended to entities outside the LAN 18 by providing a message forwarding or redirection system that operates with the message server 26. Such a message redirection system is disclosed in United States Patent No. 6,219,694, which is hereby incorporated into this application by reference. In this type of system, incoming messages received by the message server 26 and addressed to a user of a mobile device 22 are sent through the wireless network interface, either a wireless VPN router, the wireless gateway 16, or another interface, for example, to the wireless network 20 and to the user's mobile device 22. Another alternate interface to a user's mailbox on a message server 26 may be a Wireless Application Protocol (WAP) gateway. Through a WAP gateway, a list of messages in a user's mailbox on the message server 26, and possibly each message or a portion of each message, may be sent to the mobile device 22.

A wireless network 20 normally delivers messages to and from communication devices such as the mobile device 22 via RF transmissions between base stations and devices. The wireless network 20 may, for example, be a data-centric wireless network, a voice-centric wireless network, or a dual-mode network that can support both voice and data communications over the same infrastructure. Recently developed networks include Code Division Multiple Access (CDMA) networks and General Packet Radio Service (GPRS) networks. So-called third-generation (3G) networks like Enhanced Data rates for Global Evolution (EDGE) and Universal Mobile Telecommunications Systems (UMTS) are currently under development. Older data-centric networks include, but are not limited to, the Mobitex™ Radio Network ("Mobitex"), and the DataTAC™ Radio Network ("DataTAC"). Voice-centric data networks such as Personal Communication System (PCS) networks,

including Global System for Mobile Communications (GSM) and Time Division Multiple Access (TDMA) systems, have been available in North America and world-wide for several years.

In the system 10, a company that owns the LAN 18 may provide a computer system 28 and a mobile device 22 to an employee. When a computer system 28 issued to an employee is a laptop computer, for example, the computer system 28 may be used either within or outside the corporate LAN 18. When the computer system is operating within the LAN 18, non-local operations may be restricted by configuring permissions and restrictions for the computer system 28, a network account of the user, or both, in such a way that the permissions and restrictions are not configurable by the user. However, if a user is using a computer outside the LAN 18, by connecting the computer to the WAN 12 as shown at 14, for example, network-based controls in place at the LAN 18 can sometimes be bypassed.

In order to maintain control over an electronic device such as the computer system 28 or mobile device 22, an owner may establish local settings directly on the device. Such local settings control device operations, but only as long as the settings remain intact on the device. A common problem with this type of control mechanism is that local settings may be deleted, replaced, or otherwise altered by a user.

Fig. 2 is a block diagram illustrating a system of inserting owner information and owner control information onto an electronic device. The system in Fig. 2 includes an electronic device 210, an owner information insertion point 220, and an owner control information insertion point 230. The owner information insertion point 220 is alternatively referred to as a branding point, while the owner control insertion point 230 is alternatively referred to as a control point. An owner information store 212, an owner control information store 214, and an interface/connector 216 are provided in the electronic device 210. The owner information insertion point 220 includes an owner information source 224 and an interface/connector 222. The owner control information insertion point 230 similarly includes an owner control information source 234 and an interface/connector 232.

The owner information store 212 stores information, such as an owner name or other identification information, for example, which identifies an owner of the electronic device 210. The owner control information store 214 stores information that is used to control the operation of the electronic device 210. Owner control information may, for example, be specified in an authorization record that lists software applications authorized to be installed and executed on the electronic device 210. The use of owner control information to control operations of an electronic device is described in further detail below. The owner information

source 224 and the owner control information source 234, could be local memory devices, communication modules through which remote memory devices storing owner information and owner control information are accessible, or possibly user interfaces through which owner information and owner control information are entered.

5 The interface/connector 222 is compatible with the interface/connector 216 to establish a communication link between the owner information insertion point 220 and the electronic device 210, to thereby enable owner information to be transferred to the electronic device 210 from the owner information source 224. The interface/connector 232 similarly enables transfer of owner control information from the owner control information source 234
10 onto the electronic device 210 via a communication link established between the interface/connectors 232 and 216. The interface/connectors 216, 222, and 232 may establish wired communication links, where the interface/connectors are serial ports, for example, or wireless communication links such as infrared links where the interface/connectors are infrared modules. Owner information and owner control information
15 transferred to a device are respectively inserted or stored in the owner information store 212 and the owner control information store 214.

 The owner control insertion point 220 is associated with an owner of the electronic device 210. Where the electronic device 210 is provided to a user by an employer, for example, the owner control insertion point 220 may be a computer system or device
20 controlled by a corporate computer system administrator or IT department. The electronic device 210 is "branded" with owner information by establishing a communication link between the owner information insertion point 220 and the electronic device 210 through the interface/connectors 222 and 216 and then inserting owner information into the owner information store 212. Unless otherwise desired, once owner information has been inserted
25 onto the mobile device 210, then preferably only the owner or a party authorized by the owner is able to change the owner information or insert or change owner control information on the electronic device 210.

 Because insertion of owner control information onto the electronic device 210 is restricted once owner information has been inserted, the owner control information insertion
30 point 230 need not necessarily be controlled by the owner of the electronic device 210. When the owner maintains control over the owner control information insertion point 230, the insertion points 220 and 230 may be implemented in the same computer system or device and share the same interface/connector. However, separate insertion points 220 and 230 as shown in Fig. 2 allow an owner of the electronic device to delegate owner control information

insertion to a trusted entity. If owner control information insertion is controlled using digital signatures, for example, as described in further detail below, an owner first brands the electronic device 210 and provides the electronic device 210 and digitally signed owner control information to a user. In this case, the owner control information insertion point 230
5 may be the user's computer system, which is then used to insert the digitally signed owner control information onto the electronic device 210.

In most implementations, the owner information insertion point 220 and the owner control information control point 230 include the same type of interface/connectors 222 and 232, compatible with the interface/connector 216 in the electronic device 210. However, the
10 electronic device 210 may alternatively include multiple interface/connectors, such that different types of interface/connectors may be implemented at an owner information insertion point 220 and an owner control information insertion point 230. Although only a single owner control information insertion point 220 and owner control information insertion point 230 are shown in Fig. 2, a complete insertion system may include more than one of each type of
15 insertion point. In a large company, for example, corporate computer system administrators may be authorized to perform owner information insertion operations from administrator computer systems, or from any corporate computer system from which administrative functions can be accessed, thereby providing multiple owner information insertion points 220. Similarly, when an owner allows users to insert digitally signed owner control
20 information onto electronic devices, as described above, each user's computer system may be used as an owner control information insertion point 230.

Fig. 3 is a block diagram of an electronic device in which a system and method of owner control are implemented. In Fig. 3, the electronic device is a mobile device 30 adapted to operate within a wireless network. Also shown in Fig. 3 is an insertion tool 64
25 used to insert owner information onto the mobile device 30.

It should be apparent to those skilled in the art that only the components involved in an owner control system are shown in Fig. 3. A mobile device typically includes further components in addition to those shown in Fig. 3. Also, the mobile device 30 is an illustrative example of an electronic device for which an owner may wish to enforce some sort of usage
30 policy. An owner may also wish to control the usage of other types of electronic devices, such as mobile telephones and PDAs, for example.

As shown in Fig. 3, a mobile device 30 comprises a memory 32, a processor 40, an application loader 42, an insertion module 44, a user interface (UI) 46, a wireless transceiver 48, and an interface/connector 50. The memory 32 preferably includes a software

applications store 34, an owner information store 36, an authorization record store 38, as well as possibly other data stores associated with other device systems in addition to those shown in Fig. 3.

The memory 32 is a writable store such as a RAM or Flash memory into which other device components may write data. However, write and erase access to the software application store 34, the owner information store 36, and the authorization record store 38 is preferably restricted. For example, a user of the mobile device 30 may be able to retrieve data from the stores 34, 36, and 38, but write and erase operations for these stores are controlled, as described below. The software application store 34 includes software applications that have been installed on the mobile device 30, and may include, for example, an electronic messaging application, a personal information management (PIM) application, games, as well as other applications. The owner information store 36 stores information such as an owner name or other identification, data integrity and source authentication information, such as a digital signature public key associated with a digital signature private key of the owner. Owner control information, in which an owner of the mobile device 30 specifies usage permissions and restrictions for the mobile device 30, is stored in an authorization record in the authorization record store 38.

The processor 40 is connected to the wireless transceiver 48 and thus enables the mobile device 30 for communications via a wireless network. The application loader 42 and insertion module 44, described in further detail below, are connected to the interface/connector 50 to allow communication with the insertion tool 64, through the cooperating interface/connector 52.

The UI 46 includes one or more UI components, such as a keyboard or keypad, a display, or other components which accept inputs from or provide outputs to a user of the mobile device 30. Although shown as a single block in Fig. 3, it should be apparent that a mobile device 30 typically includes more than one UI, and the UI 46 is therefore intended to represent one or more user interfaces.

The insertion tool 64 includes an owner information store 60 and an interface/connector 52 through which information is exchanged with the mobile device 30, and thus represents an owner information insertion point 220 (Fig. 2). As described above, an owner information insertion point such as the insertion tool 64 is normally controlled by an owner of an electronic device. Therefore, the insertion tool 64 is, for example, implemented on an administrator computer system used by an authorized administrator to enable services for or otherwise configure the mobile device 30. Because networked computer systems can

typically be used by any user, the insertion tool 64 may instead be accessible to any computer system in a corporate network, dependent upon the particular user that is currently "logged on" the computer system.

5 The owner information store 60 stores owner information to be inserted onto the mobile device 30, and may be implemented, for example, on a local memory component such as a RAM chip, a flash memory device, or a hard disk drive. When the insertion tool 64 is implemented in a networked computer system or other network-connected device, the owner information store 60 may be a remote memory system such as a file server that is accessible to the insertion tool 64 through a network connection. The owner information
10 store 60 may instead incorporate a memory reader such as a smart card reader, a memory card reader, a floppy disk drive, or a CD or DVD drive, for example.

Information is transferred between the insertion tool 64 and the mobile device 30 via a communication link established between the interface/connectors 50 and 52. The interface/connectors 50 and 52 could be any of a plurality of compatible data transfer
15 components, including, for example, optical data transfer interfaces such as Infrared Data Association (IrDA) ports, other short-range wireless communications interfaces, or wired interfaces such as serial or Universal Serial Bus (USB) ports and connections. Known short-range wireless communications interfaces include, for example, "Bluetooth" modules and 802.11 modules according to the Bluetooth or 802.11 specifications, respectively. It will be
20 apparent to those skilled in the art that Bluetooth and 802.11 denote sets of specifications, available from the Institute of Electrical and Electronics Engineers (IEEE), relating to wireless LANs and wireless personal area networks, respectively. Therefore, a communication link between the insertion tool 64 and the mobile device 30 may be a wireless connection or a physical wired connection.

25 Because communications between the insertion tool 64 and the mobile device 30 need not necessarily be accomplished using a physical connection, references to connecting a mobile device to an insertion tool include establishing communications through either physical connections or wireless transfer schemes. Thus, the mobile device 30 could be connected to the insertion tool 64 by connecting serial ports on the mobile device 30 and the
30 insertion tool 64, by positioning the mobile device 30 such that an optical port thereof is in a line of sight of a similar port of the insertion tool 64, or by connecting or arranging the mobile device 30 and the insertion tool 64 in some other manner so that data may be exchanged. The particular operations involved in establishing communications between a mobile device and an insertion tool are dependent upon the types of interfaces and/or connectors available

in both the mobile device and the insertion tool.

Owner branding of the mobile device 30 may be facilitated by inserting owner information onto the mobile device 30 using the insertion tool 64 before the mobile device 30 is operable by a user. This may be accomplished, for example, by pre-loading owner information before the mobile device 30 is provided to the user by the owner, or before the mobile device 30 is configured for use. In the former example, the owner maintains physical control of the mobile device 30 until owner information has been loaded, whereas in the latter example, the user has possession of the mobile device 30 but preferably is unable to make use of the device until it is configured by, or at least under the control of, the owner.

Pre-loading of owner information onto the mobile device 30 is performed using the insertion tool 64. As described briefly above, the insertion tool 64 may be a computer system associated with an a owner system administrator, or a computer system which may be used by a mobile device user or administrator. Depending upon the owner information pre-loading scheme, the insertion tool 64 is operated by a mobile device user or an administrator.

When the mobile device 30 has been connected to the insertion tool 64, owner information is retrieved from the owner information store 60 and transferred to the mobile device 30 through the interface/connectors 52 and 50, and passed to the insertion module 44 on the mobile device 30, which stores the owner information to the owner information store 36 in the memory 32.

Although the insertion module 44 is shown in Fig. 3 as being connected to the interface/connector 50, this module is normally implemented as a software module or application that is executed by the processor 40. As such, data transfers to and from the interface/connector 50 may actually be accomplished by routing data through the processor 40 to the interface/connector 50. In this case, the processor 40 may be instructed by the insertion tool 64 to start the insertion module 44 before the owner information is transferred to the mobile device 30. Alternatively, the processor 40 may be configured to start the insertion module 44 whenever owner information is received. The insertion tool 64 may similarly be a software module or application that is executed by a processor (not shown) in a computer system or device on which the insertion tool 64 operates.

The owner information that is pre-loaded onto the mobile device 30 may include data integrity and/or source authentication information, such as a cryptographic system like a digital signature public key which corresponds to a digital signature private key used by the owner to digitally sign information before it is transferred to the mobile device 30. Pre-

loading of the data integrity and/or source authentication information enables greater security of owner control operations, as described in further detail below in the context of digital signatures. Owner information may also include, for example, a name or other identifier associated with the owner of the mobile device 30.

5 In an owner control scheme in which digital signatures are used to verify data integrity and authenticate a source of data, when the owner's digital signature public key has been inserted into the owner information store 36 on the mobile device 30, owner control information, which specifies permissions and/or restrictions for the mobile device 30, is inserted onto the mobile device 30. Although an owner information insertion point, insertion
10 tool 64, is shown in Fig. 3, it will be apparent from Fig. 2 and the above description that owner control information is usually inserted onto an electronic device after the device has been branded by inserting owner information onto the device. An owner control information insertion tool (not shown) configured for use with the mobile device 30 is similar to the insertion tool 64, including an owner control information store and an interface/connector
15 compatible with the interface/connector 50. Owner control information is inserted onto the mobile device 30 and stored in the form of an authorization record in the authorization record store 38. In an authorization record, an owner of the mobile device 30 specifies a list of software applications that a user is authorized to install on the mobile device 30, as well as possibly a list of required software applications that must be installed on the mobile device
20 30.

In order to prevent a user from inserting false owner control information to thereby circumvent owner control, owner control information is preferably digitally signed using the owner's digital signature private key before being transferred to the mobile device 30. The insertion module 44 is preferably configured to verify the digital signature before the owner
25 control information is stored on the mobile device 30. If digital signature verification fails, then the owner control information is not stored on the mobile device 30.

Digital signature schemes generally involve some sort of transformation of digitally signed information to provide for checking the integrity of the information and authentication of a source of the signed information. For example, according to one known digital signature
30 technique, a digest of information to be digitally signed is first generated using a non-reversible digest algorithm or transformation. Known digest algorithms include Secure Hashing Algorithm 1 (SHA-1) and Message-Digest algorithm 5 (MD5). Other digest techniques that produce a unique digest for each unique input may also be used. The digest is then further transformed using a digital signature private key and a signature algorithm to

generate a digital signature. In digital signature verification, a digital signature public key corresponding to the private key is used.

In the context of owner control and owner control information, insertion of the owner's digital signature public key on a mobile device 30 as part of the owner information provides
5 for digital signature-based security of owner control information. If all owner control information is digitally signed before transfer to the mobile device 30, then the insertion module 44 can verify that owner control information has actually been signed using the owner's digital signature private key, known only to the owner, and that the owner control information has not been changed since it was signed. In this manner, only owner control
10 information that originates with the owner of a mobile device 30 is stored to and used on the mobile device 30.

Owner control information is obtained by an owner control information insertion tool from an owner control information store, which may be a remote data store accessible to the insertion tool, a local store, or some form of memory reader, as described above. Owner
15 control information is established based on a set of software applications or functions that the owner wishes to authorize on an electronic device, and usually tends to change relatively infrequently once established. Such owner control information could then be digitally signed by a secure computer system or software component to which only administrators have access, using the owner's digital signature private key. In this case, signed owner control
20 information is then stored at a location that is accessible to administrator computer systems and possibly other computer systems, and retrieved by an owner control information insertion tool as required. The owner control information insertion tool then transfers the signed owner control information to the mobile device 30. Depending upon how often owner control information changes or is expected to change, the signed owner control information
25 may be further distributed to each computer system in a network in order to provide local access to signed owner control information. When new owner control information is generated and signed, the signed new owner control information preferably replaces all existing copies of the owner control information, as described in further detail below. Wide distribution of owner control information provides easier access to the owner control
30 information, whereas shared remote storage of owner control information requires fewer updates when new owner control information is established.

It is also possible to support digital signature generation for owner control information on an owner control information insertion tool. However, in the present example, this would require that the owner control information insertion tool has access to the owner's digital

signature private key. Unless otherwise desired, digital signing of owner control information only by secure computer systems or components is generally preferred in that it limits the number of computer systems that can access the owner's digital signature private key.

When signed owner control information is transferred to the insertion module 44,
5 digital signature verification operations are performed. If the digital signature is verified, then the owner control information is stored on the mobile device 30 in the authorization record store 38. Otherwise, the owner control information is not stored. In the event of a digital signature verification failure, an error or like indication may be output to a user on a UI 46 such as a display, an error message may be returned to the owner control information
10 insertion tool, and an indication of the failure may also be output to a user of the owner control information insertion tool. When owner control information insertion fails, retry or other error processing operations may be performed on the owner control information insertion tool, the mobile device 30, or both.

Given the importance of the owner digital signature public key in the present
15 example, at least a first owner information insertion operation for any mobile device 30 is preferably either performed or at least authorized by an administrator, in order to ensure that accurate owner control information is inserted onto the mobile device 30. This prevents a user from circumventing owner control by inserting a digital signature public key other than the owner's digital signature public key onto the mobile device 30.

20 When owner control information changes, where an owner wishes to expand or further restrict the use of an electronic device, for example, any existing owner control information preferably should be replaced. As described above, new owner control information is preferably digitally signed, and the signed new owner control information is distributed to one or more locations from which it is retrieved for insertion onto electronic
25 devices.

Any of several mechanisms for subsequent distribution of signed new owner control information to electronic devices are possible. When new owner control information is distributed to each owner control information insertion tool, the insertion tool may be configured to detect receipt of new owner control information, and to transfer the new owner
30 control information to the mobile device 30 the next time the mobile device 30 is connected to the owner control information insertion tool. As described above, an owner control information insertion point 230 (Fig. 2), such as an owner control information insertion tool, may be controlled by a user of an electronic device. Many modern electronic devices are configured to be synchronized with computer systems. In such systems, this type of owner

control information distribution may be supported by implementing an owner information control insertion tool in a user's computer system. New owner control information is then transferred to the electronic device the next time the electronic device is synchronized with the computer system.

5 Alternatively, signed new owner control information may be sent by an owner to all owned mobile devices through a wireless network, via the LAN 18, the WAN 12, and the wireless network gateway 16, as shown in Fig. 1, for example. Such signed owner control information could be sent to the owned mobile devices either directly or through one or more owner control information insertion tools. Although the owner's digital signature public key is preferably initially transferred to a mobile device 30 through the interface/connectors 52 and 10 50, other communication links which cannot be physically secured or protected, such as wireless or public communication network links, may be used to subsequently transfer signed owner control information to an electronic device that is enabled for communications over such other links. When the owner's digital signature public key has been inserted on a 15 mobile device 30, the insertion module 44 is able to verify both the integrity and the source identity of any signed owner control information received, whether it is received via the interface/connector 50 or the wireless transceiver 48. In this type of implementation, for example, an owner control information insertion tool may include a different type of interface to the mobile device 30 than the owner information insertion tool 64.

20 Initial storage of owner control information, as well as replacement of existing owner control information, is in this example thereby dependent upon verification of a digital signature by the insertion module 44. Those skilled in the art will appreciate that other checks may also be performed before existing information is replaced. In order to prevent replay attacks, in which old owner control information is received by the electronic device, 25 owner control information preferably includes version information. Existing owner control information is replaced only where received owner control information is newer than the existing owner control information. Generally, newer owner control information has a higher version number.

30 Although owner information is inserted onto the mobile device 30 using the insertion tool 64 as described above, changes to existing owner information, such as when the owner's digital signature private/public key pair is changed, may alternatively be updated on the mobile device 30 using digital signature techniques. To this end, the insertion tool 64 may include other types of communication modules (not shown), such as a wireless transceiver or network connector, for example, that are less secure than the

interface/connector 52. In that case, any such updates are dependent upon verification of a digital signature using a digital signature public key in existing owner information.

The foregoing description relates primarily to writing owner information and owner control information to memory on an electronic device such as the mobile device 30. However, an owner may also wish to erase owner information and owner control information, without replacing existing information with new information. In this case, because information is not being written to memory on a device, no signed owner information or owner control information would be sent to the device. Instead, an erase command or request may be sent to the device. Erasure may be a further function supported by the insertion module 44.

Referring again to Fig. 3, if owner information is to be erased from the owner information store 36, then an erase command or request is digitally signed and sent to the insertion module 44. As with new owner information or owner control information, a signed command or request could be sent to the mobile device 30 through either the interface/connector 50 or the wireless transceiver 48. The insertion module 44, using the owner's digital signature public key, executes the command or completes the request only if a digital signature is verified. Otherwise, the command or request may be ignored, and an error or failure indication may be displayed to a user on a UI 46 on the mobile device 30, returned to a sending system or device that sent the command or request, or both. Further error or failure processing routines may then be performed at the sending system or device.

Since owner information includes the owner's digital signature public key in a signature-based owner control scheme, erasure of owner information is preferably tightly controlled. For example, only owner system administrators may be authorized to send erase commands or requests. Sending of signed commands or requests to the mobile device 30 is therefore preferably restricted to administrator computer systems or accounts, an owner information insertion tool, or an owner-controlled erasure tool. For example, an insertion tool such as the insertion tool 64 could be adapted to erase existing owner information from the mobile device 30 by providing an erase command generator or store which is also coupled to the interface/connector 52. Alternatively, owner information erasure could be accomplished using a specialized, owner-controlled erasure tool incorporating such an erase command generator or store and an interface to the mobile device 30. Erasure of owner control information is preferably controlled in a similar manner.

Where an owner control system is configured to support erasure and possibly other owner information and owner control information management functions, access to the

owner's digital signature private key is preferably restricted in order to control the information, requests, and commands that can be digitally signed and sent to an electronic device. The digital signature private key or digital signature generation functions may be accessible only to specific computer systems or administrator login accounts, for example.

5 As shown in Fig. 3, other systems on the mobile device 30 have access to the memory 32. Preferably, no device system should be able to insert, change, or erase owner information or owner control information without submitting properly signed information or commands. Any data stores, such as the owner information store 36 and the authorization record store 38, that store owner information or owner control information are therefore
10 preferably located in protected memory areas. Preferably, only the insertion module 44 has write and erase access to these stores, such that digital signature-based control of insertion and erasure of owner information and owner control information is maintained. Other device systems have read only access to owner information and owner control information. In one possible implementation, any systems or components through which the memory 32 is
15 accessible are configured to allow memory read operations from any locations in the memory 32, but deny any write or erase operations to memory locations storing owner information or owner control information unless the operations originate with or are authorized by the insertion module 44. In an alternative implementation, a memory manager (not shown) is provided to manage all memory access operations. Such a memory manager
20 is configured to direct any write or erase operations involving owner information or owner control information stores to the insertion module 44 for digital signature checking and authorization before completing the operations. Owner information and owner control information may thereby be read by other device systems, but preferably may only be inserted, changed, or erased when a digital signature is verified.

25 It should be appreciated that the above public key digital signature operations are intended only as an illustrative example. Other digital signature schemes, or other data integrity checking and source authentication schemes, may instead be used to verify the integrity and source of owner control information or commands.

In the mobile device 30, owner control information is included in an authorization
30 record that is stored in the authorization record store 38. An authorization record specifies particular software applications that are authorized for installation on the mobile device 30, and may also specify required software applications that must be installed on the mobile device 30. Such an authorization record provides an electronic device owner with relatively tight control of how a user makes use of the mobile device 30, since only authorized

software applications can be loaded onto the device.

Software application loading operations are enabled on the mobile device 30 by the application loader 42. As described above in regard to the insertion module 44, although the application loader 42 is shown as being connected to the interface/connector 50, information
5 may actually be exchanged between the application loader 42 and the interface/connector 50 or the wireless transceiver 48 through the processor 40.

Like owner information and owner control information, software applications may be received by the mobile device 30 via the interface/connector 50 or the wireless transceiver 48. One possible source of software applications configured for operation on the mobile
10 device 30 is a user's computer system equipped with an interface/connector compatible with the interface/connector 50. When the computer system is connected to a corporate LAN, for example, software applications provided by a corporate owner of the mobile device 30 may be retrieved from a file server on the LAN or other store on the LAN, and transferred to the mobile device. A computer system may also or instead obtain software applications for the
15 mobile device 30 from a local store, or other sources, such as Internet-based sources, with which the computer system may communicate.

The application loader 42 is preferably configured to determine whether owner control information is stored on the mobile device 30 whenever a software application is received. If no owner control information is present on the mobile device 30, then no owner controls
20 have been established for the mobile device 30, and the software application is installed. Software application installation typically involves such operations as storing a received application file to the software application store 34 in the memory 32, extracting files for storage to the software application store 34, or possibly executing an installation program or utility. If owner control information is subsequently inserted onto the mobile device 30,
25 existing software applications are preferably checked by either the application loader 42 or the insertion module 44 to ensure that all software applications resident on the mobile device 30 are authorized software applications. Any software applications that have not been authorized are erased from the mobile device 30 or otherwise rendered inoperable.

In some circumstances, owner information may have been inserted onto an
30 electronic device, but owner control information has yet to be inserted. In order to prevent loading of a software application onto the mobile device 30 that subsequently inserted owner control information does not authorize, the mobile device 30 may be substantially disabled, permitting only a limited subset of device functions to be executed, until owner control information is inserted. Alternatively, the application loader 42 may be configured to

determine whether owner information is present on the mobile device 30 when a software application is received. Where owner information is found, indicating that owner control information will be established and used for the mobile device 30, the application loader 42 then determines whether owner control information has been inserted. In the event that
5 owner information but not owner control information is found, the application loader 42 does not load the received software application. Error processing operations may then be performed, such as purging the received software application from any temporary memory location in which it was stored when received, and, if memory resources on the mobile device 30 permit, storing the received software application on the mobile device 30 in such a
10 way that it is not executable. Any software applications stored in this manner are then processed by the application loader 42 when owner control information is inserted onto the mobile device 30. Although software applications are stored on the mobile device 30 in this embodiment, they would not be usable until owner control information is inserted onto the mobile device 30, and it is confirmed that the software applications are authorized for
15 installation. The amount of memory space made available for such software applications may occupy is preferably limited, so that available memory space will not be depleted by storing unchecked and possibly unauthorized software applications.

When the application loader 42 determines that owner control information has been inserted onto the mobile device 30, the application loader 42 then determines whether the
20 received software application is authorized for installation on the mobile device 30. If the owner control information includes an authorized software application list, the application loader 42 searches the list to determine whether the received software application is one of the authorized software applications. An authorized software application list preferably includes information that uniquely identifies the authorized software applications, such as a
25 hash of the software application source code or executable code, for example. Because a software application developer is free to choose a file name for any software application, file names may not provide a reliable authorization check. However, if an owner generates a hash of each authorized software application and includes the hash in the owner control information that is inserted onto the mobile device 30, then only particular versions of
30 authorized software applications can be installed on the mobile device 30. The application loader 42 generates a hash of any received software application, and installs the software application only if the generated hash matches a hash in the owner control information. In order to support different hashing algorithms on different electronic devices, a device owner generates more than one hash of each software application and includes each hash in the

owner control information inserted onto each owned electronic device. An electronic device may then use any of a number of different hashing algorithms to generate a hash of a received software application. Of course, other unique transformations than hashes could also be used to generate owner control information and to determine whether received software applications are authorized for installation.

Owner control information may also include a required software application list that uniquely identifies software applications that the owner of an electronic device establishes as mandatory. A required software application list allows an owner to ensure that every owned electronic device supports certain core functions, such as electronic messaging and secure communications, for example. Software applications in a required software application list may be uniquely identified by one or more hashes, as described above in the context of authorized applications. The processor 40, application loader 42, insertion module 44, or a further device component or system is configured to periodically check to ensure that each required software application is present on the mobile device 30, and that a hash of each required software application matches a hash in the required software application list. Where a required software application is not present on the device or its hash does not match a hash in the required software application list, which would occur when a software application has been changed, the mobile device 30, or at least some of its functions, is rendered unusable.

In order to provide further control over required software applications, erasure or other operations involving such applications are controlled. Digital signature-based control of such functions is implemented by requiring a digital signature on any erase or write command that affects a required software application. When an erase or write command is received from a system on the mobile device 30 or from a remote system via the interface/connector 50 or wireless transceiver 48, the processor 40 or another device system such as a memory manager (not shown) determines whether the command involves the software application store 34. Such a write or erase command is not executed unless a digital signature is verified using the owner's digital signature public key stored on the mobile device 30. Although software applications may be executed by device systems without requiring digital signatures, required software applications, if so desired, may only be changed or erased when a digital signature is verified. As above, digital signatures represent one possible data integrity and source authentication mechanism.

Fig. 4 is a flow diagram illustrating a method of inserting owner information onto an electronic device. The method in Fig. 4 begins at step 72, when an electronic device owner

establishes owner information. This involves such operations as selecting an owner name or identifier and generating or obtaining an owner digital signature private/public key pair, for example. The owner information is then digitally signed and sent to the electronic device at step 74.

5 At step 76, a determination is made as to whether owner information already exists on the electronic device, by checking an owner information store, for example. When owner information does not exist on the electronic device, such as for an initial insertion of owner information, the owner information is inserted onto the electronic device at step 84, by storing the owner information to a memory on the electronic device. When the owner
10 information is initially being inserted onto the electronic device, it need not necessarily be digitally signed. As described above, initial owner information insertion is preferably performed directly by or at least under the authorization of the owner or an owner system administrator.

A digital signature associated with the owner information is checked at step 78 where
15 owner information already exists on the electronic device. If the digital signature is not verified, as determined at step 80, the owner information cannot be inserted onto the electronic device, and error processing is invoked at step 82. As described above, error processing may include such operations as indicating an error or failure on a UI of the electronic device and sending an error or failure message to an insertion tool or system from
20 which the owner information was sent. The owner information is inserted onto the electronic device at step 84 where the digital signature was verified.

Once owner information has been inserted onto an electronic device, owner control information is inserted onto the electronic device to set up owner controls. Fig. 5 is a flow diagram illustrating a method of inserting owner control information onto an electronic
25 device.

At step 92, owner control information is established, based on how an owner wishes to control an electronic device. Owner control information, as described above, may include an authorized software application list and a required software application list., for example. The owner control information is then signed and sent to the electronic device at step 94.
30 The digital signature on the owner control information is then checked at step 96. At step 98, it is determined whether the digital signature is verified. Error processing, which may involve operations similar to those described above in conjunction with step 82 in Fig. 4, is performed at step 100. If owner information including the owner's digital signature public key has not been previously inserted onto the electronic device, or the owner control information

was not signed using the digital signature private key corresponding to the owner digital signature public key inserted onto the electronic device, then the digital signature is not verified at step 98.

When the digital signature is verified at step 98, it is then determined at step 101
5 whether the received owner control information is current, such as by determining whether a version number of the received owner control information is greater than the version number of existing owner control information. The owner control information is inserted onto the electronic device at step 102 when the digital signature was verified and the received owner control information is current, by storing the information to an appropriate data store on the
10 electronic device, for example. Otherwise, error processing is performed at step 100.

Other operations may also be dependent upon verification of digital signatures. For example, commands or requests to write data to or erase data from an owner information store, an owner control information store, or a software application store may be similarly processed to verify associated digital signatures before the commands or requests are
15 completed.

Owner control information is then used to control the electronic device. Fig. 6 is a flow diagram showing a method of owner control of an electronic device. At step 110, an operation request is received at the electronic device. Operation requests include, for example, receipt of a software application for installation, a function call from a software
20 application executing on the electronic device, an attempt by a user, software application, or a system on the electronic device to perform an operation, and the like. Such requests may originate with a user, a software application, a device system, or possibly a remote system or device. If owner information does not exist on the electronic device, as determined at step 112, then owner controls have not been established and the operation is performed at step
25 122. In the example of a received software application, step 122 involves installation of the software application on the electronic device.

When owner information exists, it is determined at step 114 whether owner control information exists. Error processing operations are performed at step 116 if owner information, but not owner control information, exists. As described above, determining
30 whether owner information exists at step 112, and then reverting to error processing at step 116 where it is determined at step 114 that owner control information does not exist prevents certain operations, such as software application loading and installation, when an owner information has been inserted onto an electronic device, but owner control information has not yet been inserted. Step 116 may include such operations as presenting an error

message to a user of the electronic device and returning an error indication to a source from which the operation request was received. Alternatively, default action in response to a negative determination at step 114 could be to revert to step 122, when an owner does not wish to restrict device operations before owner control information is inserted.

5 When both owner information and owner control information have been inserted onto an electronic device, it is determined at step 118 whether the operation is permitted. In the case of a received software application, step 118 involves determining whether software application installation is permitted, and possibly whether the software application is an authorized software application. The operation is performed at step 122 where the operation
10 is permitted. Otherwise, error processing is performed at step 120. As described above, owner control information may include not only permissions and restrictions for electronic device operations and software applications, but also a list of required software applications or modules which may be checked from time to time to ensure that all required software applications are present on an electronic device. For example, an electronic device may be
15 configured to check for required software applications at step 118 when certain types of operation request are received, and to perform the operation at step 122 only when all required software applications are found.

It will be appreciated that the above description relates to preferred embodiments by way of example only. Many variations on the systems and methods described above will
20 occur to those knowledgeable in the field, and such variations are within the scope of the invention as described, whether or not expressly described.

For example, owner information and owner control information operations may be secured by other means than digital signatures. Instead of checking digital signatures on owner information, owner control information, and restricted commands or requests, an
25 electronic device might issue a cryptographic challenge using a previously inserted encryption key associated with the owner. The encryption key could be a public key of the owner or a secret key shared between the owner and the electronic device. Operations such as owner information or owner control information insertion or erasure would then be performed only when a valid challenge response is returned. As those skilled in the art will
30 appreciate, a valid challenge response can only be generated using a corresponding encryption key. Data integrity and source authentication could instead be assumed, for example, where owner information and owner control information are sent to an electronic device over a secure channel. If the device properly decrypts information received via the secure channel, then it is assumed that the information is valid and was sent by an

authorized source. In this latter scheme, the source and device share a public/private key pair, or a common symmetric key.

In addition, an electronic device in which systems and methods described above are implemented may include fewer, further, or additional components than shown in Figs. 2 and 3. Fig. 7 is a block diagram of a wireless mobile communication device as an example of such an electronic device. However, it should be understood that the systems and methods disclosed herein may be used with many different types of devices, such as personal digital assistants (PDAs) and desktop computers.

The mobile device 500 is preferably a two-way communication device having at least voice and data communication capabilities. The mobile device 500 preferably has the capability to communicate with other computer systems on the Internet. Depending on the functionality provided by the mobile device, the mobile device may be referred to as a data messaging device, a two-way pager, a cellular telephone with data messaging capabilities, a wireless Internet appliance, or a data communication device (with or without telephony capabilities). As mentioned above, such devices are referred to generally herein as mobile devices.

The mobile device 500 includes a transceiver 511, a microprocessor 538, a display 522, non-volatile memory 524, random access memory (RAM) 526, auxiliary input/output (I/O) devices 528, a serial port 530, a keyboard 532, a speaker 534, a microphone 536, a short-range wireless communications sub-system 540, and may also include other device sub-systems 542. The transceiver 511 preferably includes transmit and receive antennas 516, 518, a receiver (Rx) 512, a transmitter (Tx) 514, one or more local oscillators (LOs) 513, and a digital signal processor (DSP) 520. Within the non-volatile memory 524, the mobile device 500 includes a plurality of software modules 524A-524N that can be executed by the microprocessor 538 (and/or the DSP 520), including a voice communication module 524A, a data communication module 524B, and a plurality of other operational modules 524N for carrying out a plurality of other functions.

The mobile device 500 is preferably a two-way communication device having voice and data communication capabilities. Thus, for example, the mobile device 500 may communicate over a voice network, such as any of the analog or digital cellular networks, and may also communicate over a data network. The voice and data networks are depicted in Fig. 7 by the communication tower 519. These voice and data networks may be separate communication networks using separate infrastructure, such as base stations, network controllers, etc., or they may be integrated into a single wireless network. References to the

network 519 should therefore be interpreted as encompassing both a single voice and data network and separate networks.

The communication subsystem 511 is used to communicate with the network 519. The DSP 520 is used to send and receive communication signals to and from the transmitter 514 and receiver 512, and also exchange control information with the transmitter 514 and receiver 512. If the voice and data communications occur at a single frequency, or closely-spaced set of frequencies, then a single LO 513 may be used in conjunction with the transmitter 514 and receiver 512. Alternatively, if different frequencies are utilized for voice communications versus data communications or the mobile device 500 is enabled for communications on more than one network 519, then a plurality of LOs 513 can be used to generate frequencies corresponding to those used in the network 519. Although two antennas 516, 518 are depicted in Fig. 7, the mobile device 500 could be used with a single antenna structure. Information, which includes both voice and data information, is communicated to and from the communication module 511 via a link between the DSP 520 and the microprocessor 538.

The detailed design of the communication subsystem 511, such as frequency band, component selection, power level, etc., is dependent upon the communication network 519 in which the mobile device 500 is intended to operate. For example, a mobile device 500 intended to operate in a North American market may include a communication subsystem 511 designed to operate with the Mobitex or DataTAC mobile data communication networks and also designed to operate with any of a variety of voice communication networks, such as AMPS, TDMA, CDMA, PCS, etc., whereas a mobile device 500 intended for use in Europe may be configured to operate with the GPRS data communication network and the GSM voice communication network. Other types of data and voice networks, both separate and integrated, may also be utilized with the mobile device 500.

Communication network access requirements for the mobile device 500 also vary depending upon the type of network 519. For example, in the Mobitex and DataTAC data networks, mobile devices are registered on the network using a unique identification number associated with each device. In GPRS data networks, however, network access is associated with a subscriber or user of the mobile device 500. A GPRS device typically requires a subscriber identity module ("SIM"), which is required in order to operate the mobile device 500 on a GPRS network. Local or non-network communication functions (if any) may be operable, without the SIM, but the mobile device 500 is unable to carry out functions involving communications over the network 519, other than any legally required

operations, such as '911' emergency calling.

After any required network registration or activation procedures have been completed, the mobile device 500 is able to send and receive communication signals, preferably including both voice and data signals, over the network 519. Signals received by the antenna 516 from the communication network 519 are routed to the receiver 512, which provides for signal amplification, frequency down conversion, filtering, channel selection, etc., and may also provide analog to digital conversion. Analog to digital conversion of the received signal allows more complex communication functions, such as digital demodulation and decoding, to be performed using the DSP 520. In a similar manner, signals to be transmitted to the network 519 are processed, including modulation and encoding, for example, by the DSP 520 and are then provided to the transmitter 514 for digital to analog conversion, frequency up conversion, filtering, amplification and transmission to the communication network 519 via the antenna 518. Although a single transceiver 511 is shown for both voice and data communications, in alternative embodiments, the mobile device 500 may include multiple distinct transceivers, such as a first transceiver for transmitting and receiving voice signals, and a second transceiver for transmitting and receiving data signals, or a first transceiver configured to operate within a first frequency band, and a second transceiver configured to operate within a second frequency band.

In addition to processing the communication signals, the DSP 520 also provides for receiver and transmitter control. For example, the gain levels applied to communication signals in the receiver 512 and transmitter 514 may be adaptively controlled through automatic gain control algorithms implemented in the DSP 520. Other transceiver control algorithms could also be implemented in the DSP 520 in order to provide more sophisticated control of the transceiver 511.

The microprocessor 538 preferably manages and controls the overall operation of the mobile device 500. Many types of microprocessors or microcontrollers could be used here, or, alternatively, a single DSP 520 could be used to carry out the functions of the microprocessor 538. Low-level communication functions, including at least data and voice communications, are performed through the DSP 520 in the transceiver 511. High-level communication applications, including the voice communication application 524A, and the data communication application 524B are stored in the non-volatile memory 524 for execution by the microprocessor 538. For example, the voice communication module 524A may provide a high-level user interface operable to transmit and receive voice calls between the mobile device 500 and a plurality of other voice devices via the network 519. Similarly,

the data communication module 524B may provide a high-level user interface operable for sending and receiving data, such as e-mail messages, files, organizer information, short text messages, etc., between the mobile device 500 and a plurality of other data devices via the network 519.

5 The microprocessor 538 also interacts with other device subsystems, such as the display 522, RAM 526, auxiliary I/O devices 528, serial port 530, keyboard 532, speaker 534, microphone 536, a short-range communications subsystem 540 and any other device subsystems generally designated as 542. For example, the modules 524A-N are executed by the microprocessor 538 and may provide a high-level interface between a user of the mobile device and the mobile device. This interface typically includes a graphical component provided through the display 522, and an input/output component provided through the auxiliary I/O devices 528, keyboard 532, speaker 534, or microphone 536. Such interfaces are designated generally as UI 46 in Fig. 3.

15 Some of the subsystems shown in Fig. 7 perform communication-related functions, whereas other subsystems may provide "resident" or on-device functions. Notably, some subsystems, such as keyboard 532 and display 522 may be used for both communication-related functions, such as entering a text message for transmission over a data communication network, and device-resident functions such as a calculator or task list or other PDA type functions.

20 Operating system software used by the microprocessor 538 is preferably stored in a persistent store such as the non-volatile memory 524. In addition to the operating system and communication modules 524A-N, the non-volatile memory 524 may include a file system for storing data. The non-volatile memory 524 may also include data stores for owner information and owner control information. The operating system, specific device applications or modules, or parts thereof, may be temporarily loaded into a volatile store, such as RAM 526 for faster operation. Moreover, received communication signals may also be temporarily stored to RAM 526, before permanently writing them to a file system located in the non-volatile memory 524. The non-volatile memory 524 may be implemented, for example, with Flash memory, non-volatile RAM, or battery backed-up RAM.

30 An exemplary application module 524N that may be loaded onto the mobile device 500 is a PIM application providing PDA functionality, such as calendar events, appointments, and task items. This module 524N may also interact with the voice communication module 524A for managing phone calls, voice mails, etc., and may also interact with the data communication module 524B for managing e-mail communications and other data

transmissions. Alternatively, all of the functionality of the voice communication module 524A and the data communication module 524B may be integrated into the PIM module.

The non-volatile memory 524 preferably provides a file system to facilitate storage of PIM data items on the device. The PIM application preferably includes the ability to send and receive data items, either by itself, or in conjunction with the voice and data communication modules 524A, 524B, via the wireless network 519. The PIM data items are preferably seamlessly integrated, synchronized and updated, via the wireless network 519, with a corresponding set of data items stored or associated with a host computer system, thereby creating a mirrored system for data items associated with a particular user.

The mobile device 500 is manually synchronized with a host system by placing the mobile device 500 in an interface cradle, which couples the serial port 530 of the mobile device 500 to a serial port of the host system. The serial port 530 may also be used to insert owner information and owner control information onto the mobile device 500 and to download other application modules 524N for installation on the mobile device 500. This wired download path may further be used to load an encryption key onto the mobile device 500 for use in secure communications, which is a more secure method than exchanging encryption information via the wireless network 519.

Owner information, owner control information and additional application modules 524N may be loaded onto the mobile device 500 through the network 519, through an auxiliary I/O subsystem 528, through the short-range communications subsystem 540, or through any other suitable subsystem 542, and installed by a user in the non-volatile memory 524 or RAM 526. Such flexibility in application installation increases the functionality of the mobile device 500 and may provide enhanced on-device functions, communication-related functions, or both. For example, secure communication applications may enable electronic commerce functions and other such financial transactions to be performed using the mobile device 500.

When the mobile device 500 is operating in a data communication mode, a received signal, such as a text message or a web page download, will be processed by the transceiver 511 and provided to the microprocessor 538, which preferably further processes the received signal for output to the display 522, or, alternatively, to an auxiliary I/O device 528. Owner information, owner control information, commands or requests related to owner information or owner control information, and software applications received by the transceiver 511 are processed as described above. A user of mobile device 500 may also compose data items, such as email messages, using the keyboard 532, which is preferably a

complete alphanumeric keyboard laid out in the QWERTY style, although other styles of complete alphanumeric keyboards such as the known DVORAK style may also be used. User input to the mobile device 500 is further enhanced with the plurality of auxiliary I/O devices 528, which may include a thumbwheel input device, a touchpad, a variety of
5 switches, a rocker input switch, etc. The composed data items input by the user are then transmitted over the communication network 519 via the transceiver 511.

When the mobile device 500 is operating in a voice communication mode, the overall operation of the mobile device 500 is substantially similar to the data mode, except that received signals are output to the speaker 534 and voice signals for transmission are
10 generated by a microphone 536. In addition, the secure messaging techniques described above might not necessarily be applied to voice communications. Alternative voice or audio I/O devices, such as a voice message recording subsystem, may also be implemented on the mobile device 500. Although voice or audio signal output is accomplished through the speaker 534, the display 522 may also be used to provide an indication of the identity of a
15 calling party, the duration of a voice call, or other voice call related information. For example, the microprocessor 538, in conjunction with the voice communication module 524A and the operating system software, may detect the caller identification information of an incoming voice call and display it on the display 522.

A short-range communications subsystem 540 is also be included in the mobile
20 device 500. For example, the subsystem 540 may include an infrared device and associated circuits and components, or a Bluetooth or 802.11 short-range wireless communication module to provide for communication with similarly-enabled systems and devices. Thus, owner information insertion, owner control information insertion, and application loading operations as described above may be enabled on the mobile device 500 via the serial port
25 530 or other short-range communications subsystem 540.

Fig. 7 represents a specific example of an electronic device in which owner control systems and methods described above may be implemented. Implementation of such systems and methods in other electronic devices having further, fewer, or different components than those shown in Fig. 7 would occur to one skilled in the art to which this
30 application pertains and are therefore considered to be within the scope of the present invention. For example, although a SIM card has not been explicitly shown in Fig. 7, it should be appreciated that implementation of owner control systems and methods in electronic devices with SIM cards is contemplated. Since SIM cards currently incorporate a memory component, owner information, owner control information, or both, may be inserted

onto a SIM card and used to maintain owner control of an electronic device when the SIM card is installed in the electronic device. In this case, a SIM card could be branded by inserting owner information onto the SIM card, and owner control information could then be inserted onto the SIM card or an electronic device in which the SIM card is installed.

5 The above-described embodiments of the present invention are intended to be examples only. Alterations, modifications and variations may be effected to the particular embodiments by those of skill in the art without departing from the scope of the invention, which is defined solely by the claims appended hereto.

10 **INDUSTRIAL APPLICABILITY**

The present invention is directed at controlling operations of electronic devices.

It is claimed:

1. A method of owner control of electronic devices, comprising the steps of:
receiving, at an electronic device, owner information which includes owner
5 identification information;
wherein the owner identification information includes source authentication
information;
receiving, at the electronic device, owner control information;
wherein the received owner control information comprises a description of
10 functions or software application the electronic device is allowed to use and wherein the
owner control information is received at the electronic device at a different time than the
owner information is received at the electronic device;
using received owner identification information to check integrity of the received
owner control information; and
15 determining whether to use the received owner control information on the
electronic device based upon the check of the integrity of the owner control information;
wherein the source authentication information is for authenticating that the
received owner control information is from an owner of the electronic device.
- 20 2. The method of claim 1, wherein the owner identification information includes data
integrity information which is used to check the integrity of the received owner control
information.
3. The method of claim 2, wherein the data integrity information of the owner
25 information is a digital signature.
4. The method of claim 1, wherein mobile device branding information is used to
determine whether to use the received owner control information.
- 30 5. The method of claim 4, determining whether to use the received owner control
information based upon the source of the owner control information being authenticated.
6. The method of claim 5, wherein the source is an authorized source.
- 35 7. The method of claim 1, further comprising the step of checking integrity of the

owner identification information by use of a digital signature.

8. The method of claim 7, wherein the digital signature is created by an application of a cryptographic algorithm to the owner information.

5

9. The method of claim 8, wherein the cryptographic algorithm includes use of a symmetric key.

10

10. The method of claim 8, wherein the cryptographic algorithm includes use of a asymmetric key.

15

11. The method of claim 1, wherein the owner control information comprises a description of functions or software applications the electronic device is allowed to use; wherein the electronic device is controlled using the received description of functions or software applications.

20

12. The method of claim 1, wherein the owner control information comprises a description of functions or software applications the electronic device is prohibited to use; wherein the electronic device is controlled using the received description of functions or software applications.

25

13. The method of claim 1, wherein the owner control information comprises a description of functions or software applications the electronic device is permitted to use in a modified manner; wherein the electronic device is controlled using the received description of functions or software applications.

30

14. The method of claim 1, further comprising the step of determining whether to perform an operation on the electronic device based upon whether the owner information exists on the electronic device.

15. The method of claim 1, further comprising the step of determining whether to perform an operation on the electronic device based upon whether the owner control information exists on the electronic device.

35

16. The method of claim 1, further comprising the step of determining whether to

perform an operation on the electronic device based upon an operation permissions list contained in the owner control information.

17. The method of claim 1, further comprising the steps of:

5 receiving, at the electronic device, an erase command;
wherein the erase command indicates that the owner information is to be
erased from the electronic device;
wherein the erase command is digitally signed;
determining whether to perform the erase command based upon checking
10 integrity of the digitally signed erase command.

18. The method of claim 1, wherein the owner control information includes an authorized software application list:

wherein the authorized software application list identifies an authorized
15 software application by a hash of the software application;
wherein the software application is used on the electronic device based
upon an integrity check using the hash of the software application.

19. The method of claim 1, wherein the electronic device is a wireless mobile
20 communications device.

20. The method of claim 1, wherein the electronic device is a desktop computer.

21. The method of claim 1, wherein the electronic device is a personal digital assistant
25 (PDA).

22. The method of claim 1, further comprising the steps of:

issuing a cryptographic challenge using an encryption key stored on the
electronic device and which is associated with an owner of the electronic device;
30 determining whether to perform an operation on the electronic device
based upon determination of the issued cryptographic challenge.

23. The method of claim 22, wherein the encryption key is a public key of the owner or
a secret key shared between the owner and the electronic device.

35

24. Computer readable medium having recorded thereon statements and instructions for execution of an electric device to perform the method of claim 1.

25. A system for owner control of an electronic device, comprising:

5 an owner information store configured to store owner information having data integrity information and owner identification information;

an owner control information store configured to store owner control information for controlling operation of an electronic device;

10 wherein the owner control information comprises a description of functions or software applications the electronic device is allowed to use and wherein the owner control information is stored at the electronic device at a different time than the owner information is stored at the electronic device

15 wherein the owner identification information includes source authentication information for authenticating that the owner control information is from an owner of the electronic device;

wherein the data integrity information is used to check integrity of the owner control information;

20 wherein whether to use the stored owner control information on the electronic device is determined based upon the check of the integrity of the owner control information.

26. The system of claim 25 further comprising an insertion module configured to receive the owner control information.

25 27. An apparatus of owner control of electronic devices, comprising:

means for receiving, at an electronic device, owner information which includes owner identification information;

means for receiving, at the electronic device, owner control information;

30 wherein the owner control information comprises a description of functions or software applications the electronic device is allowed to use and wherein the owner control information is received at the electronic device at a different time than the owner information is stored at the electronic device;

means for using the received owner identification information to check integrity of the received owner control information; and

35 means for determining whether to use the received owner control information on the electronic device based upon the check of the integrity of the owner control

information; and

wherein the owner identification information includes some source identification information for authenticating that the received owner control information is from an owner of the electronic device.

5

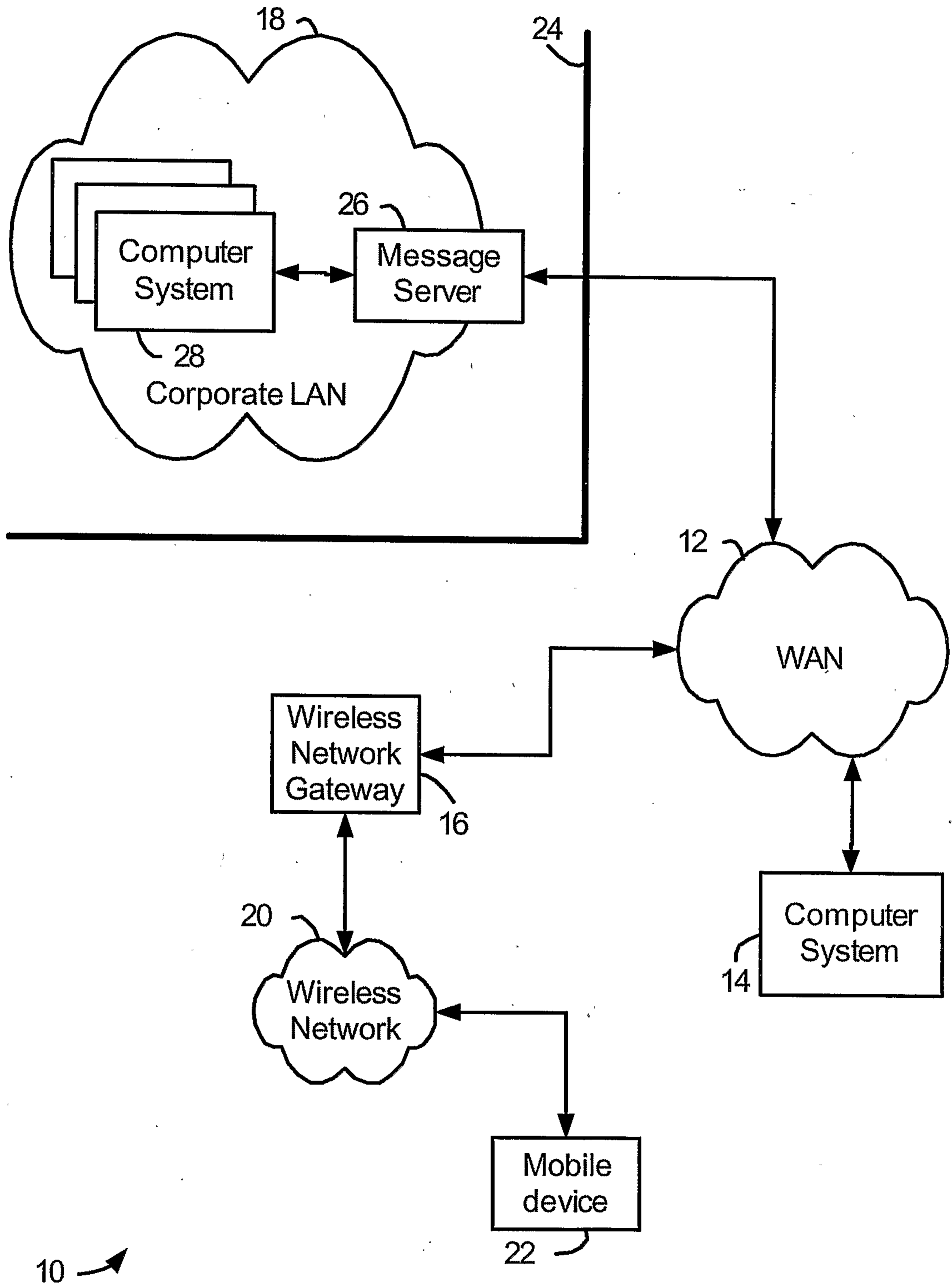

FIG. 1

2/7

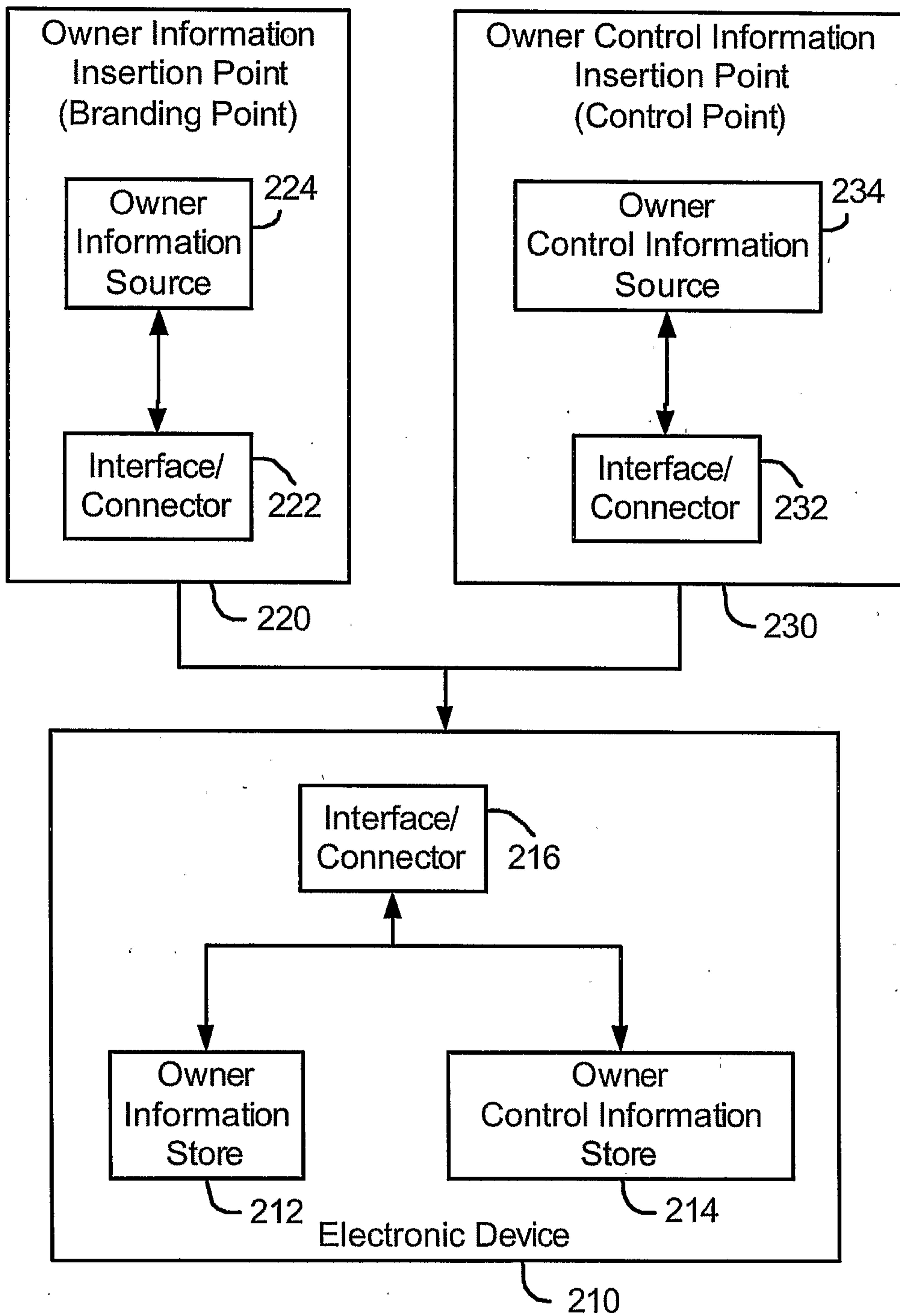

FIG. 2

3/7

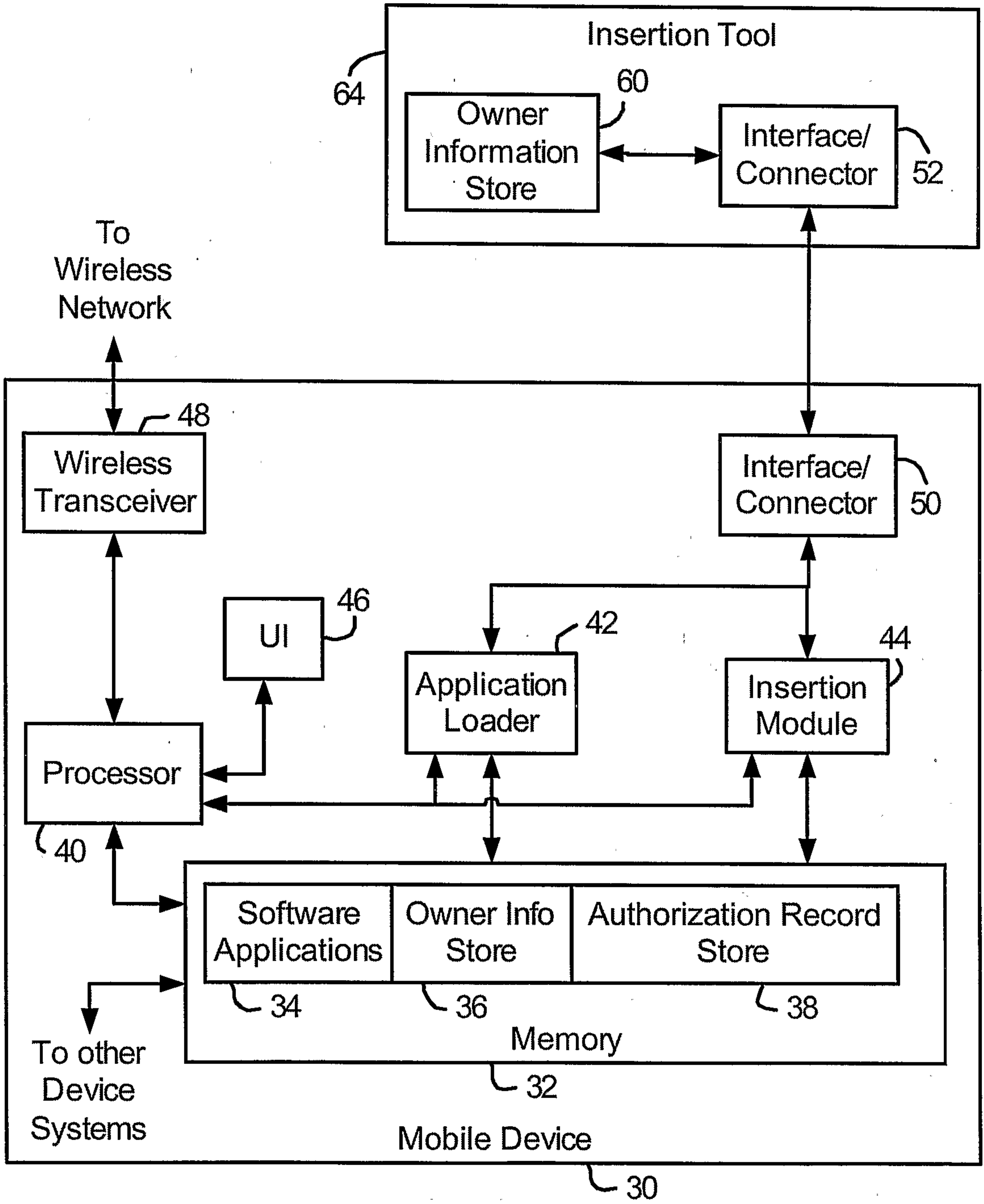

FIG. 3

4/7

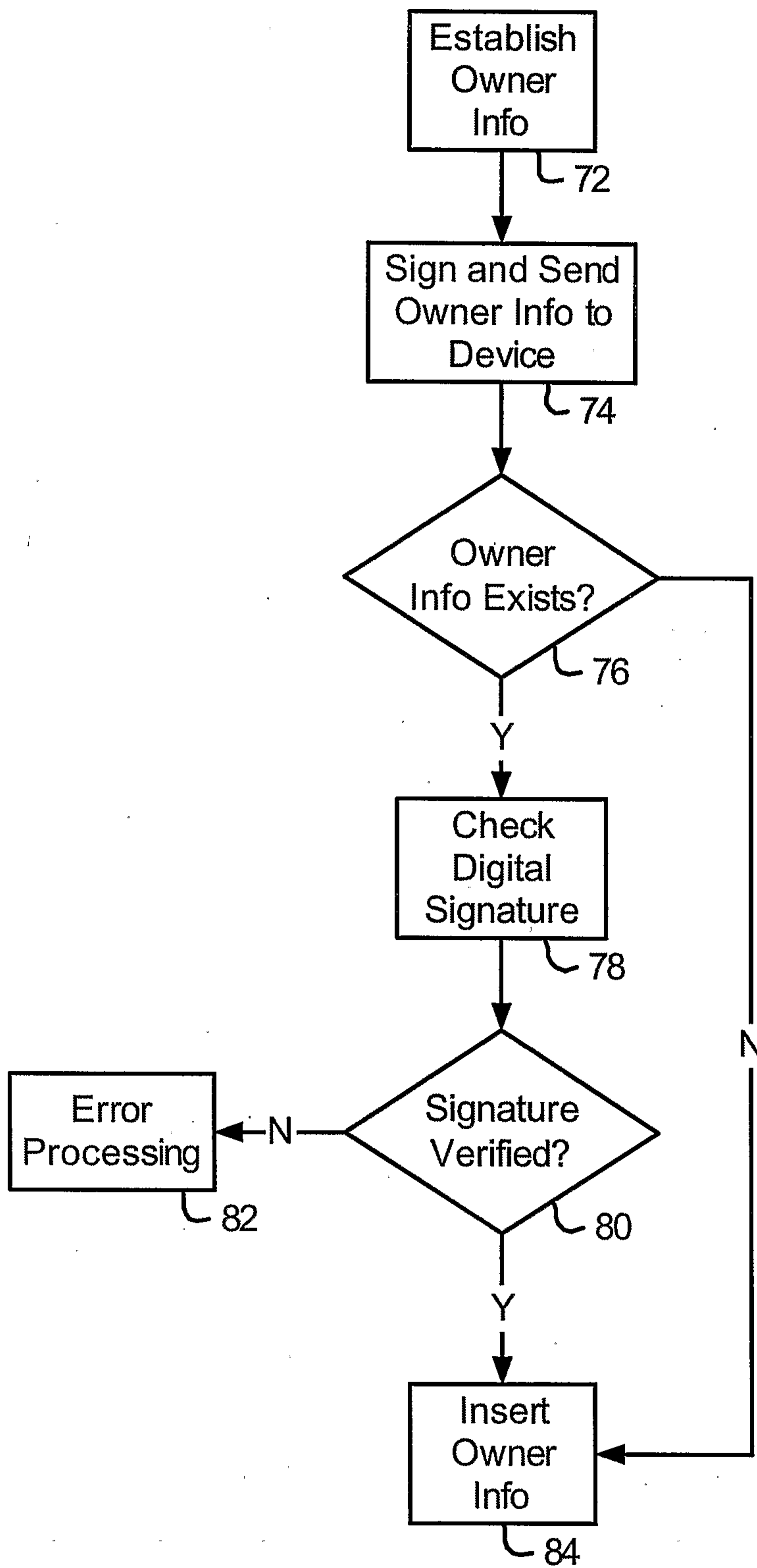

FIG. 4

5/7

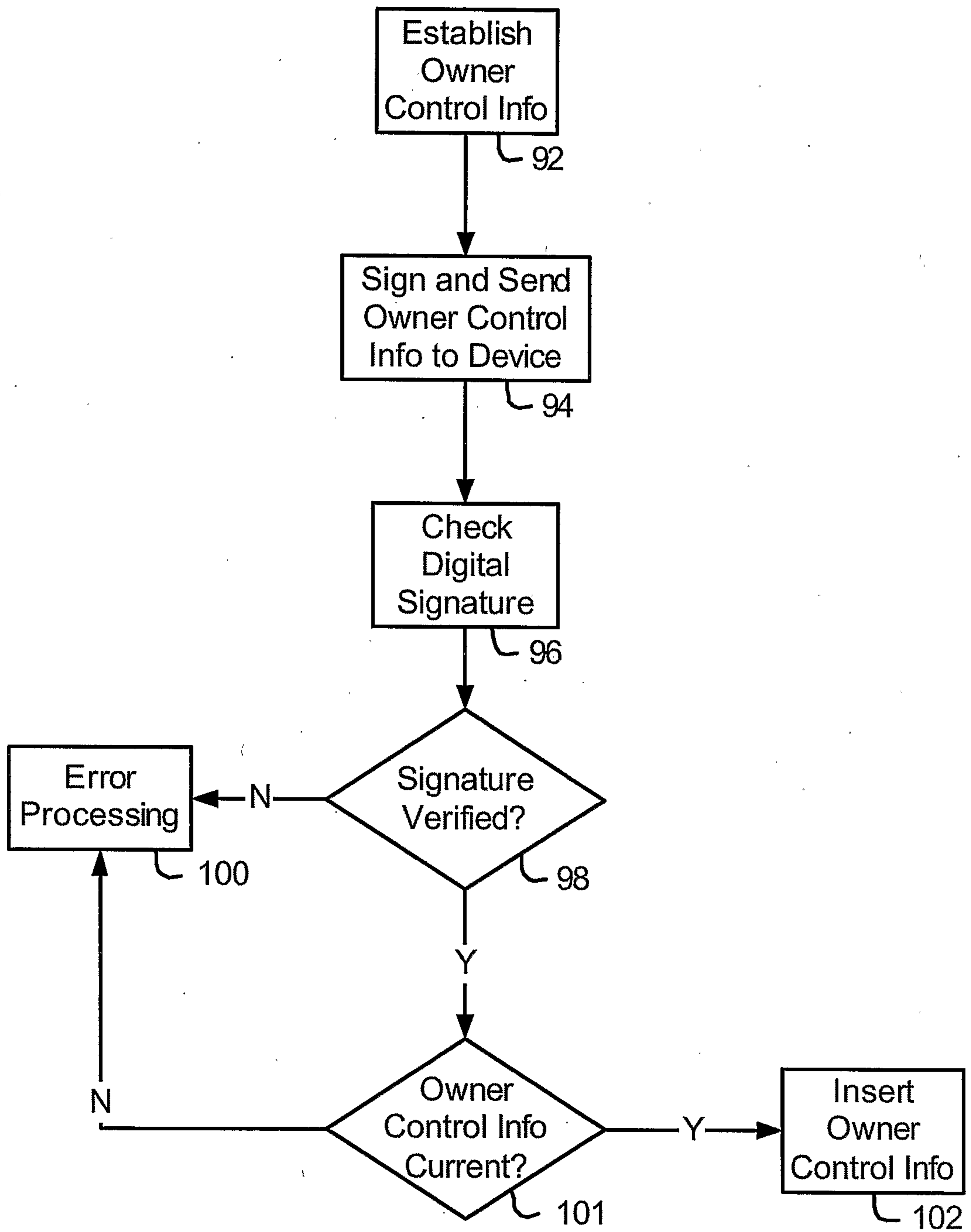

FIG. 5

6/7

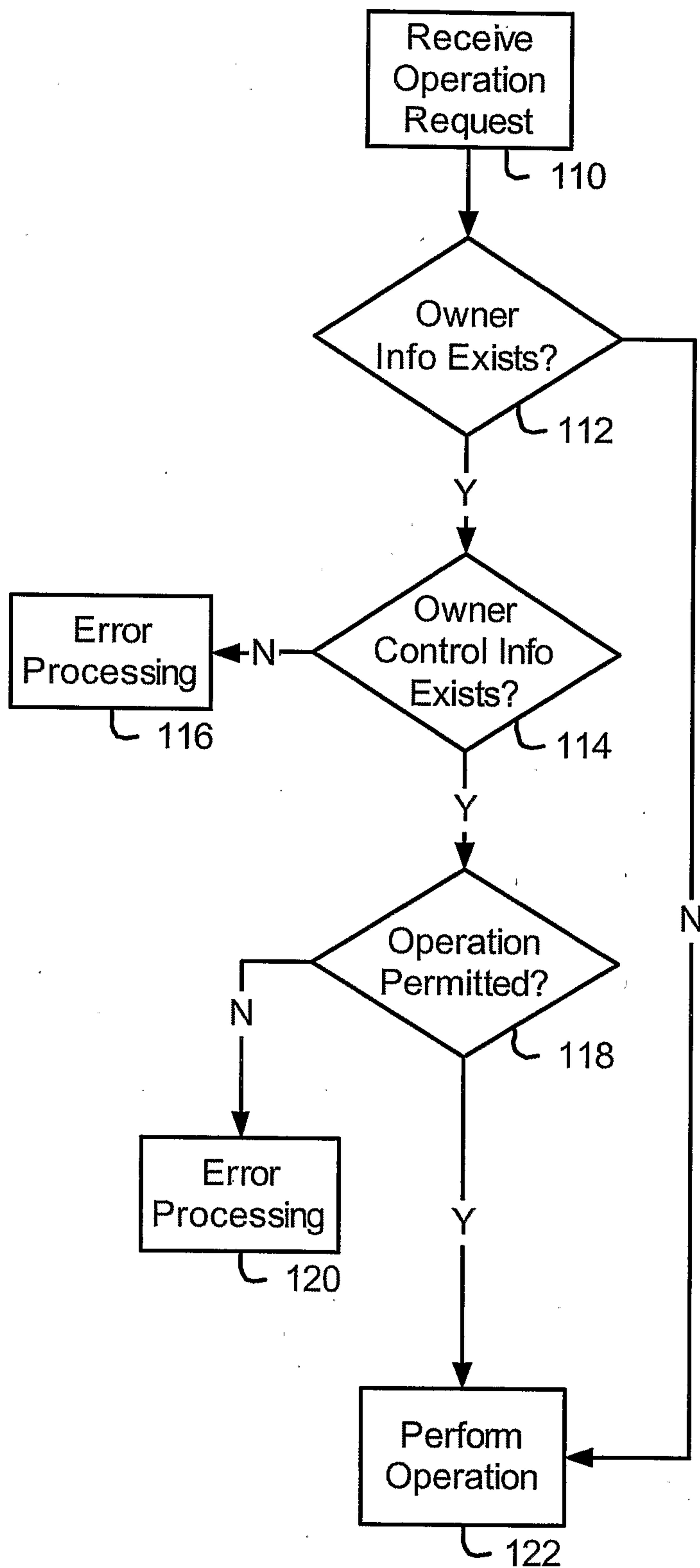

FIG. 6

7/7

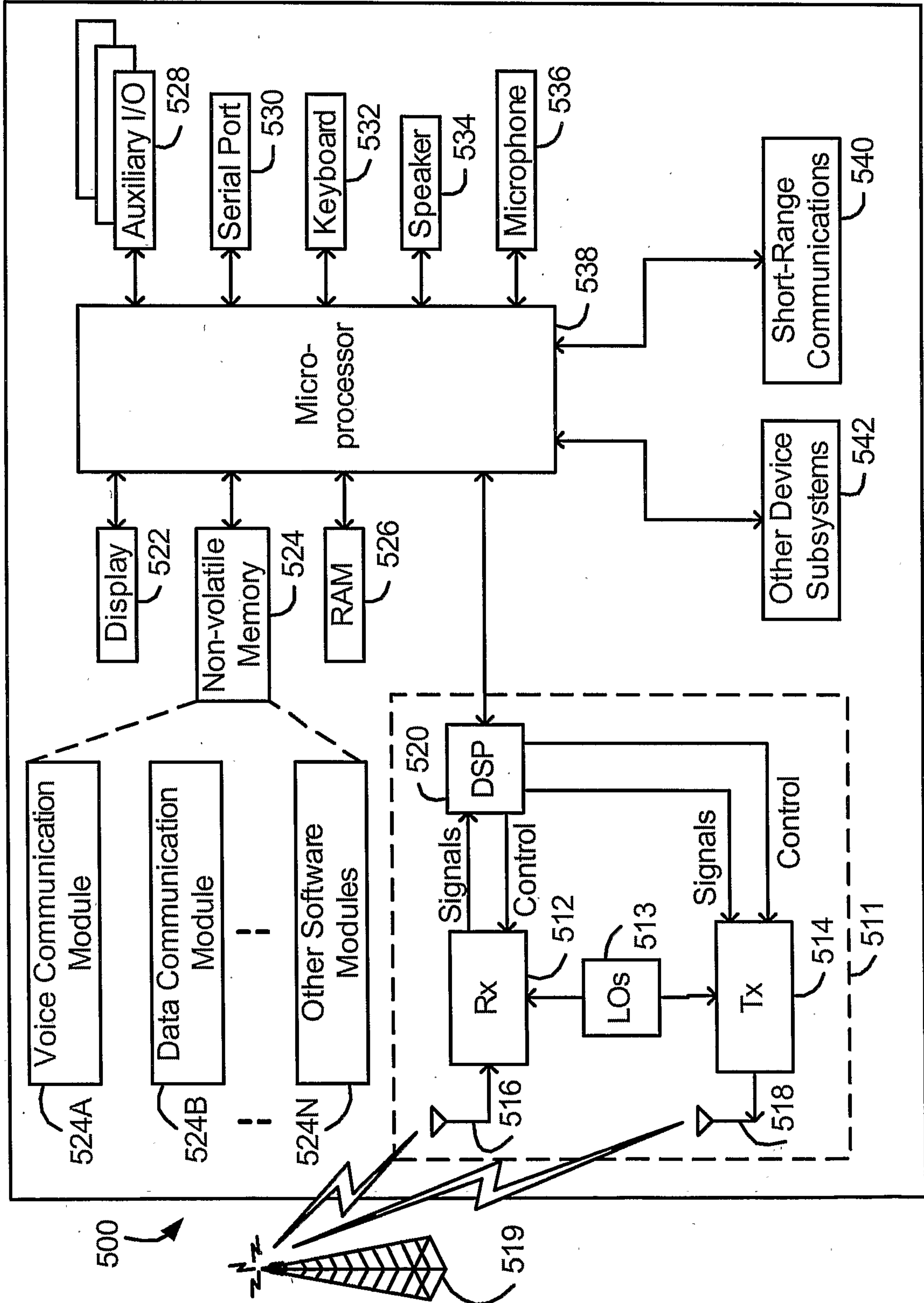

FIG. 7

