



US0D1031231S

(12) **United States Design Patent**  
**Du**

(10) **Patent No.:** **US D1,031,231 S**

(45) **Date of Patent:** **\*\* Jun. 18, 2024**

- (54) **INSOLE**
- (71) Applicant: **Jianfeng Du**, Zhejiang (CN)
- (72) Inventor: **Jianfeng Du**, Zhejiang (CN)
- (\*\*) Term: **15 Years**
- (21) Appl. No.: **29/847,804**
- (22) Filed: **Jul. 27, 2022**
- (51) **LOC (14) Cl.** ..... **02-04**
- (52) **U.S. Cl.**  
USPC ..... **D2/961**; D24/192
- (58) **Field of Classification Search**  
USPC ..... D2/915, 946, 947, 949, 968, 976,  
D2/951-961; D24/192  
CPC ..... A43B 13/00; A43B 17/00; A43B 3/00;  
A43B 7/00  
See application file for complete search history.

D930,966 S \* 9/2021 Baig ..... D2/961  
 D949,538 S \* 4/2022 Shen ..... D2/961  
 2004/0025376 A1\* 2/2004 Grisoni ..... A43B 13/41  
 36/44

**OTHER PUBLICATIONS**

Shoe Insoles, Basmile, Amazon.com [online], Date First Available May 19, 2018, Viewed on Jan. 18, 2024, <https://www.amazon.com/Insoles-Orthotic-Providing-Absorption-Everyday/dp/B07D5YQ1Q8/> (Year: 2018).\*

1 Pair Wide Fit Insoles Plantar Fasciitis Orthotics PU Memory Foam Comfort Shoe In, Happystep, Amazon.com [online], Date First Available Sep. 4, 2018, Viewed on Jan. 18, 2024, <https://www.amazon.com/HappyStep-Orthotic-Excellent-Absorption-Cushioned/dp/B07H3BTW8D/> (Year: 2019).\*

Shoe Insoles for Women Men and Kids, Memory Foam Insoles, VoMii, Amazon.com [online], Date First Available May 18, 2019, Viewed on Jan. 18, 2024, <https://www.amazon.com/Vsonker-Comfortable-Breathable-Absorption-Cushioning/dp/B07SDLRHQZ/> (Year: 2019).\*

\* cited by examiner

*Primary Examiner* — Jennifer L Rempfer  
*Assistant Examiner* — John Patrick G Ribay

(56) **References Cited**

**U.S. PATENT DOCUMENTS**

D328,967	S	*	9/1992	Brown	.....	D2/961
D496,466	S	*	9/2004	Slautterback	.....	D2/952
D601,786	S	*	10/2009	Avent	.....	D2/961
D695,001	S	*	12/2013	Feldman	.....	D2/961
D722,756	S	*	2/2015	Vasyli	.....	D2/961
D743,681	S	*	11/2015	Wakeland	.....	D2/961
D780,318	S	*	2/2017	Kandler	.....	D24/192
D792,692	S	*	7/2017	Schouwenburg	.....	D24/192
D804,045	S	*	11/2017	Epstein	.....	D24/192
D804,794	S	*	12/2017	Charlesworth	.....	D2/961
D827,270	S	*	9/2018	Yang	.....	D2/961
D827,998	S	*	9/2018	Buck	.....	D2/961
D833,132	S	*	11/2018	Yang	.....	D2/961
10,251,443	B2	*	4/2019	Liu	.....	A43B 17/006
10,485,299	B2	*	11/2019	Granger	.....	A43B 7/142
D891,068	S	*	7/2020	Hall	.....	D2/961
D901,867	S	*	11/2020	Kfir	.....	D2/961

(57) **CLAIM**

The ornamental design for the insole, as shown and described.

**DESCRIPTION**

FIG. 1 is a top perspective view of an insole design showing my new design.  
 FIG. 2 is a front view of the insole.  
 FIG. 3 is a rear view of the insole.  
 FIG. 4 is a left view of the insole.  
 FIG. 5 is a right view of the insole.  
 FIG. 6 is a top view of the insole.  
 FIG. 7 is a bottom view of the insole; and,  
 FIG. 8 is a bottom perspective view of the insole.

**1 Claim, 8 Drawing Sheets**

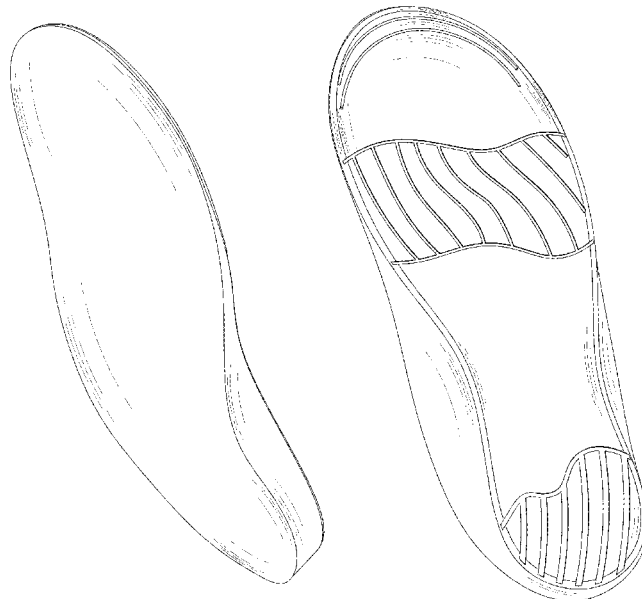



FIG. 1

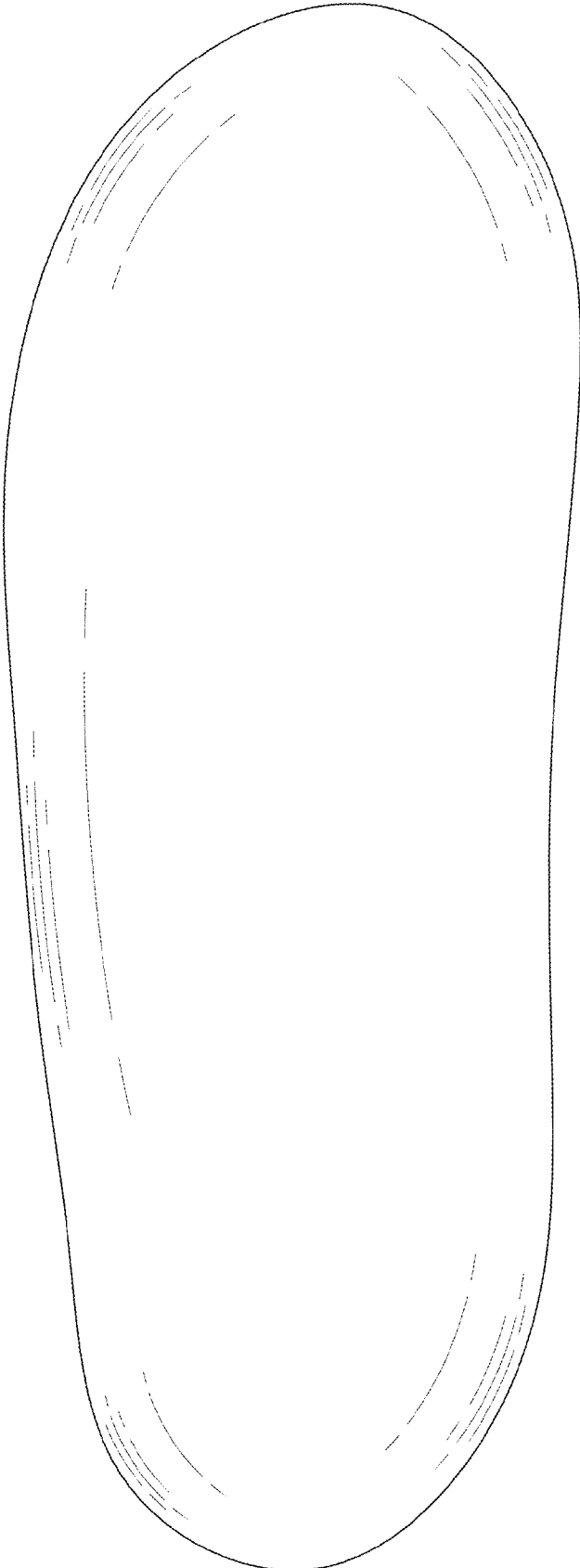

FIG. 2

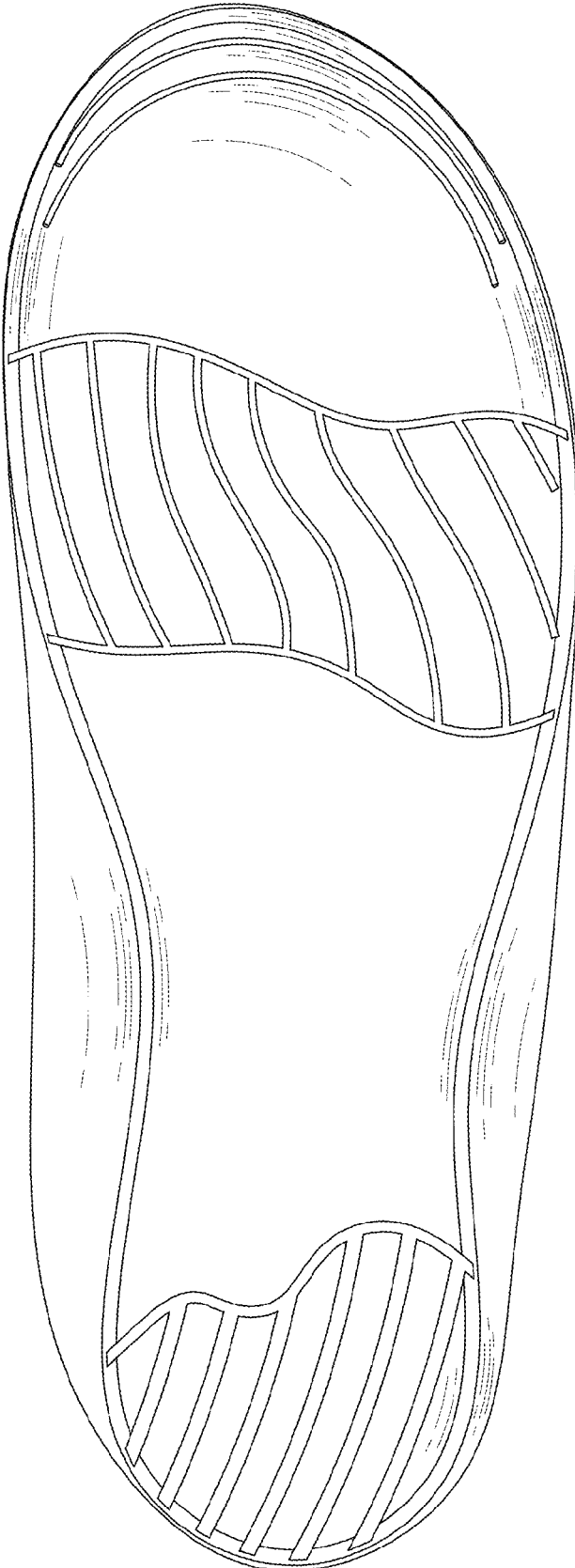

FIG. 3

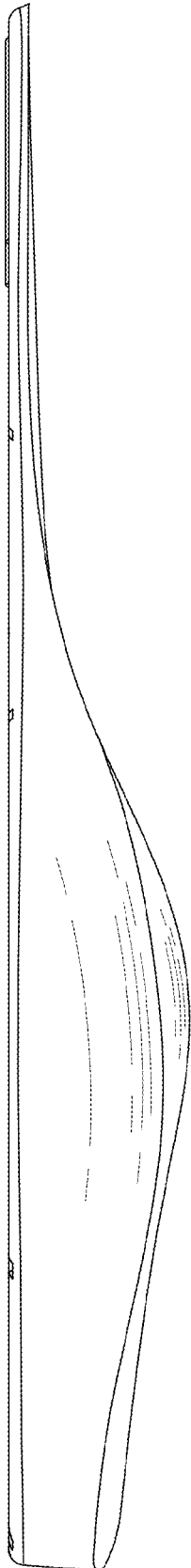

FIG. 4

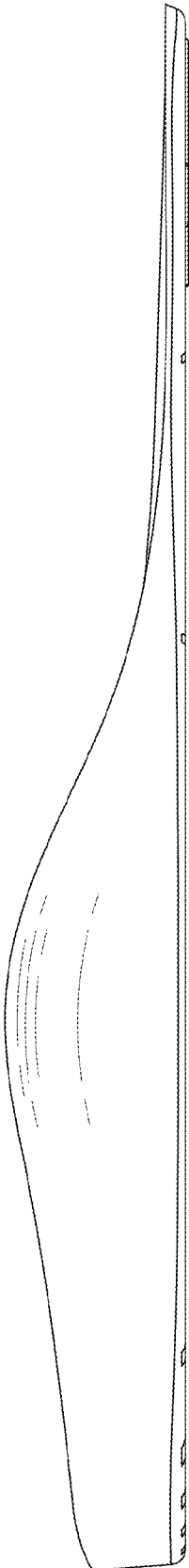

FIG. 5

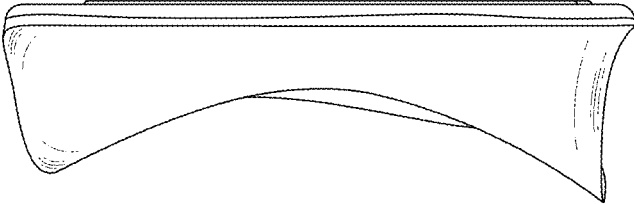

FIG. 6

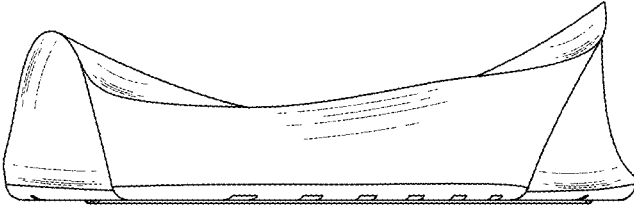

FIG. 7

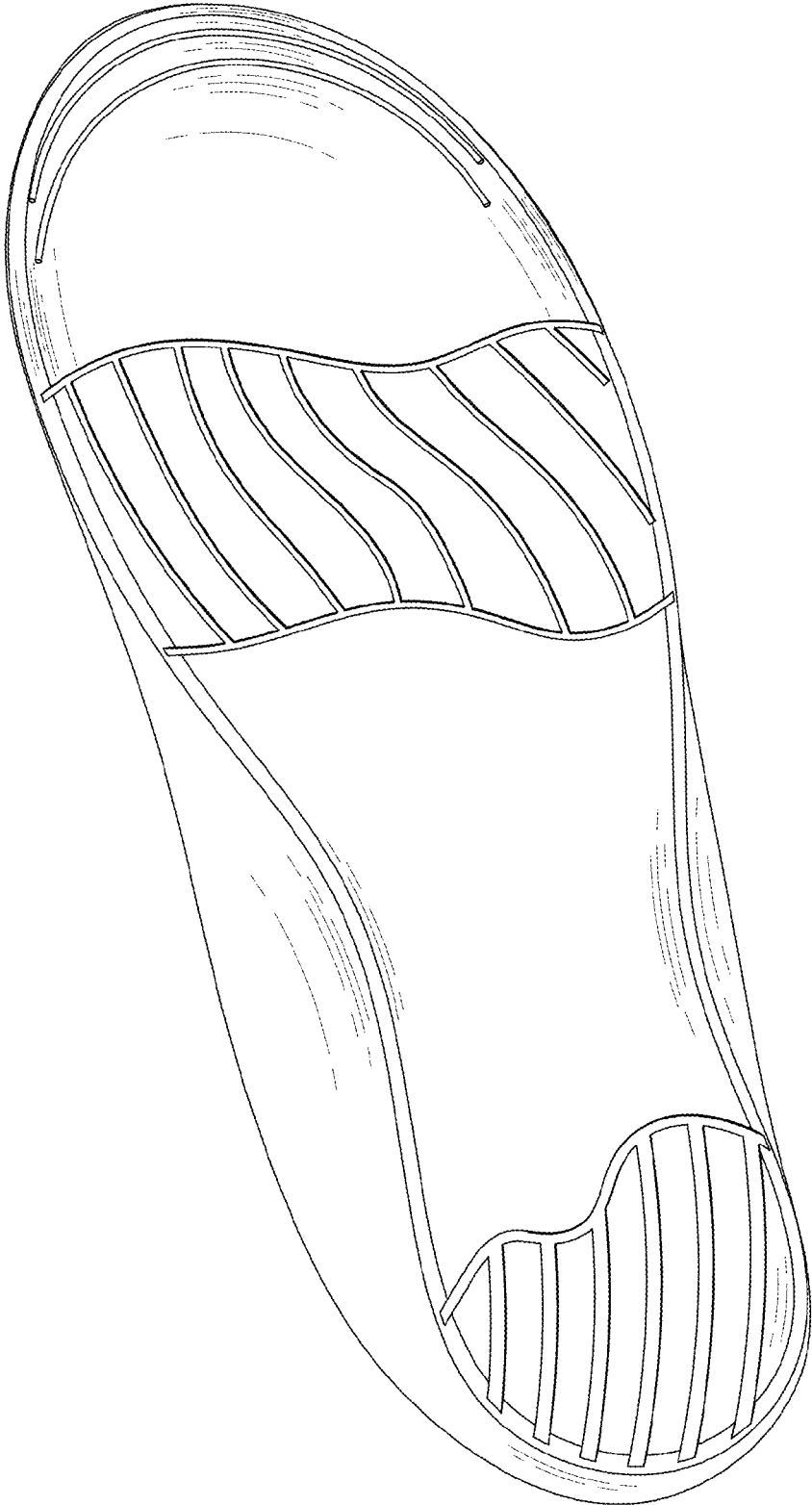

FIG. 8