



(51) International Patent Classification:

*H04N 7/14* (2006.01)      *H04L 7/04* (2006.01)  
*H04N 7/15* (2006.01)

(21) International Application Number:

PCT/KR2020/002198

(22) International Filing Date:

17 February 2020 (17.02.2020)

(25) Filing Language:

English

(26) Publication Language:

English

(30) Priority Data:

201941006185      16 February 2019 (16.02.2019)      IN  
201941006185      07 February 2020 (07.02.2020)      IN

(71) Applicant: **SAMSUNG ELECTRONICS CO., LTD.**  
[KR/KR]; 129, Samsung-ro, Yeongtong-gu, Suwon-si,  
Gyeonggi-do 16677 (KR).

(72) Inventors: **KOLATI, Naveen**; #435, Karur, Ranben-  
nur, Karnataka, 581145 (IN). **GUPTA, Nishant**; 74, Ram-  
pa Cinema Road, Sitapur, Uttar Pradesh, 261001 (IN).  
**PRAMODKUMAR, Shah Sapan**; B207, Brindha Resi-  
dency, Doddammadevi Temple Road, Near Post Office,  
Bellandur, Bangalore, Karnataka, 560103 (IN). **GOY-  
AL, Vinayak**; Govindam, Bazar No.3, Ramganjmandi,  
Dist. Kota, Rajasthan, 326519 (IN). **CHANDURI, Shiva  
Prasad**; F06, S V Meadcdows, 29th C Cross, Kaggadasa-  
pura, Bengaluru, Karnataka, 560093 (IN). **GUNDUR, Si-  
va Prasad**; E-218, Sterling Brookside Apts, Kundanahal-  
li Colony, Bangalore, Karnataka, 560037 (IN). **GOVIN-  
DANKUTTY, Arunjith**; Sudarasana, Pallikkal, Malappu-  
ram, Kerala, 673653 (IN).

(74) Agent: **Y.P.LEE,MOCK & PARTNERS**; 12F Daelim  
Acrotel, 13 Eonju-ro 30-gil, Gangnam-gu, Seoul 06292  
(KR).

(54) Title: METHOD AND DEVICE FOR CONTROLLING VIDEO RECEPTION

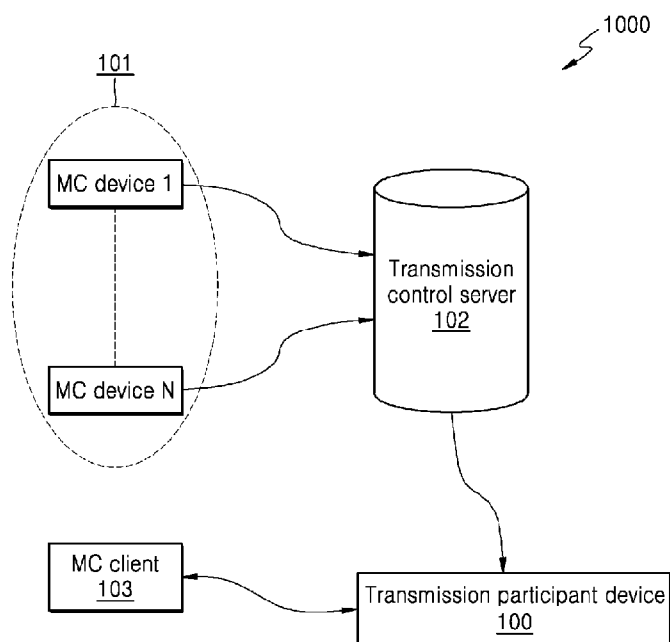

(57) Abstract: A method for controlling media reception at an electronic device communicating with at least one external device includes establishing a communication session between the electronic device and the at least one external device via a server; in response to establishing the communication session, creating an instance of a first reception control state machine for controlling multiple media receptions in the communication session; receiving, from the server, a media transmission notification indicating that a media reception is available from an external device; receiving, from a user of the electronic device, an input for permitting the media reception; and in response to receiving the input, transmitting a media reception request requesting the media reception to the server and creating an instance of a second reception control state machine for controlling the media reception.



**(81) Designated States** (*unless otherwise indicated, for every kind of national protection available*): AE, AG, AL, AM, AO, AT, AU, AZ, BA, BB, BG, BH, BN, BR, BW, BY, BZ, CA, CH, CL, CN, CO, CR, CU, CZ, DE, DJ, DK, DM, DO, DZ, EC, EE, EG, ES, FI, GB, GD, GE, GH, GM, GT, HN, HR, HU, ID, IL, IN, IR, IS, JO, JP, KE, KG, KH, KN, KP, KR, KW, KZ, LA, LC, LK, LR, LS, LU, LY, MA, MD, ME, MG, MK, MN, MW, MX, MY, MZ, NA, NG, NI, NO, NZ, OM, PA, PE, PG, PH, PL, PT, QA, RO, RS, RU, RW, SA, SC, SD, SE, SG, SK, SL, ST, SV, SY, TH, TJ, TM, TN, TR, TT, TZ, UA, UG, US, UZ, VC, VN, WS, ZA, ZM, ZW.

**(84) Designated States** (*unless otherwise indicated, for every kind of regional protection available*): ARIPO (BW, GH, GM, KE, LR, LS, MW, MZ, NA, RW, SD, SL, ST, SZ, TZ, UG, ZM, ZW), Eurasian (AM, AZ, BY, KG, KZ, RU, TJ, TM), European (AL, AT, BE, BG, CH, CY, CZ, DE, DK, EE, ES, FI, FR, GB, GR, HR, HU, IE, IS, IT, LT, LU, LV, MC, MK, MT, NL, NO, PL, PT, RO, RS, SE, SI, SK, SM, TR), OAPI (BF, BJ, CF, CG, CI, CM, GA, GN, GQ, GW, KM, ML, MR, NE, SN, TD, TG).

**Published:**

— with international search report (Art. 21(3))

## Description

### Title of Invention: METHOD AND DEVICE FOR CONTROLLING VIDEO RECEPTION

#### Technical Field

- [1] The disclosure relates to wireless communication networks, and more specifically related to a mission critical video communication offered over the wireless communication networks. More particularly it is related to a method and system for controlling video reception in a mission critical (MC) video network.

#### Background Art

- [2] Mission Critical refers to meeting the needs of agencies providing Public Safety services such as, but not limited to, Police, Fire and Ambulance services. Those needs include high reachability, availability and reliability of the service, low latency, real-time operating capabilities, highly secured operations, inter-operability with other services and systems, private and group communications, handling of emergencies and ability to provide prioritization, pre-emption, queuing and quality of service (QoS).
- [3] Mission Critical video (MCVideo) defines a service for Mission Critical video communication. In MCVideo systems, there can be multiple clients transmitting video and audio streams simultaneously. Consequently, a MCVideo client providing the client application function for the MCVideo service should be able to receive more than one media (audio & video) stream simultaneously. But the existing system, state machine for reception control operation doesn't handle multiple stream reception scenarios. Further, the simultaneous receptions of multiple media streams have complications in handling of the received media streams at the MCVideo client. Further, there is no existing system to accept/reject/end multiple media streams in the same group/session.
- [4] Thus, it is desired to address the above mentioned disadvantages and other shortcomings or at least provide a useful alternative.
- [5] The above information is presented as background information only to assist with an understanding of the disclosure. No determination has been made, and no assertion is made, as to whether any of the above might be applicable as prior art with regard to the disclosure.

#### Disclosure of Invention

#### Solution to Problem

- [6] provided is a method for controlling media reception at an electronic device communicating with at least one external device. The method comprises establishing a communication session between the electronic device and the at least one external device via a server; in response to establishing the communication session, creating an

instance of a first reception control state machine for controlling multiple media receptions in the communication session; receiving, from the server, a media transmission notification indicating that a media reception is available from an external device; receiving, from a user of the electronic device, an input for permitting the media reception; and in response to receiving the input, transmitting a media reception request requesting the media reception to the server and creating an instance of a second reception control state machine for controlling the media reception.

- [7] provided is an electronic device for controlling media reception. The electronic device comprises a communicator configured to communicate with at least one external device and a server; a memory storing instructions; and at least one processor, operationally coupled to the communicator and the memory. The at least one processor is configured to execute the stored instructions to establish, through the communicator, a communication session between the electronic device and the at least one external device via the server; in response to establishing the communication session, create an instance of a first reception control state machine for controlling multiple media receptions in the communication session; receive, through the communicator from the server, a media transmission notification indicating that a media reception is available from an external device; receive, from a user of the electronic device, an input for permitting the media reception; and in response to receiving the input, transmit, through the communicator to the server, a media reception request permitting the media requesting the reception and creating an instance of a second reception control state machine for controlling the media reception.

### **Brief Description of Drawings**

- [8] For a more complete understanding of the present disclosure and its advantages, reference is now made to the following description taken in conjunction with the accompanying drawings, in which like reference numerals represent like parts:
- [9] FIG. 1A illustrates a mission critical (MC) video network, according to an embodiment of the disclosure;
- [10] FIG. 1B illustrates a block diagram of a transmission participant device for controlling video reception in the MC video network, according to an embodiment of the disclosure;
- [11] FIG. 1C illustrates a block diagram of a transmission control server for controlling video reception in the MC video network, according to an embodiment of the disclosure;
- [12] FIG. 2 is a flow diagram illustrating a method for controlling video reception in the MC video network, according to an embodiment of the disclosure;
- [13] FIG. 3A illustrates a state machine of the transmission participant for general

reception control operation, according to an embodiment of the disclosure;

[14] FIG. 3B illustrates a state machine of the transmission participant for basic reception control operation, according to an embodiment of the disclosure; and

[15] FIG. 4 is an example illustrating various operations for controlling multiple video reception in the MC video network, according to an embodiment of the disclosure.

### **Mode for the Invention**

[16] Aspects of the disclosure are to address at least the above-mentioned problems and/or disadvantages and to provide at least the advantages described below. Accordingly, an aspect of the disclosure is to provide a method of providing an intelligent response on an electronic device.

[17] Additional aspects will be set forth in part in the description which follows and, in part, will be apparent from the description, or may be learned by practice of the presented embodiments.

[18] Accordingly, provided is a method for controlling media reception at an electronic device communicating with at least one external device. The method comprises establishing a communication session between the electronic device and the at least one external device via a server; in response to establishing the communication session, creating an instance of a first reception control state machine for controlling multiple media receptions in the communication session; receiving, from the server, a media transmission notification indicating that a media reception is available from an external device; receiving, from a user of the electronic device, an input for permitting the media reception; and in response to receiving the input, transmitting a media reception request requesting the media reception to the server and creating an instance of a second reception control state machine for controlling the media reception.

[19] In an embodiment, the creating of the instance of the second reception control state machine comprises when more than one media receptions are available in the communication session, creating one instance of the second reception control state machine for each request for the media reception.

[20] In an embodiment, the receiving of the media transmission notification comprises in response to the received media transmission notification, if the media transmission notification requires acknowledgment, transmitting an acknowledge message to the server; providing, to the user, a notification that the media reception is available; and storing and displaying an identification (ID) and a synchronization source (SSRC) of the external device related to the media transmission notification.

[21] In an embodiment, the transmitting of the media reception request comprises mapping the stored ID and the SSRC of the external device to the instance of the second reception control state machine.

- [22] In an embodiment, the method further comprises receiving, from the server, a grant response for the media reception request; in response to the received grant response, if the grant response requires acknowledgement, transmitting an acknowledge message to the server; receiving media data from the external device via the server.
- [23] In an embodiment, the method further comprises terminating the instance of the second reception control state machine based on a media reception control message while retaining the instance of the first reception control state machine for the communication session.
- [24] In an embodiment, the terminating of the instance of the second reception control state machine comprises receiving, from the server, a media transmission end notification indicating that the media reception is completed; in response to the received media transmission end notification, if the media transmission end notification requires acknowledgement, transmitting an acknowledge message to the server; providing, to the user, a notification that the media reception is completed; and deleting the instance of the second reception control state machine related to the media reception.
- [25] In an embodiment, the terminating of the instance of the second reception control state machine comprises receiving, from the server, a rejection response for the media reception request; in response to the received rejection response, if the rejection response requires acknowledgement, transmitting an acknowledge message to the server; providing, to the user, a notification that the media reception is rejected and/or reason for rejecting the media reception request; and deleting the second reception control state machine related to the media reception.
- [26] In an embodiment, the transmitting of the media reception request comprises starting a first timer and initializing a first counter to 1. The method further comprises, when a response for the media reception request is received or the media reception request is canceled, stopping the first timer; when the first timer expires, if the first counter is less than a threshold, transmitting the media reception request to the server, restarting the first timer, and increasing the first counter by 1; and if the first counter is greater than or equal to the threshold, providing, to the user, a notification that media reception request timed out and deleting the instance of the second reception control state machine for the media reception.
- [27] In an embodiment, the terminating of the instance of the second reception control state machine comprises receiving, from the server, a media reception end request indicating that the media reception is going to be terminated before completed, while receiving media data; in response to the received media reception end request, if the media reception end request requires acknowledgement, transmitting, an acknowledgement message to the server; providing, to the user, a notification that reception of the media data is going to be terminated and/or reason for terminating reception of the

media data by the server; transmitting, to the server, a response message for the media reception end request; and deleting the instance of the second reception control state machine related to the media reception.

[28] In an embodiment, the terminating of the instance of the second reception control state machine comprises receiving, from the user, an input for canceling the media reception; and in response to receiving the input, transmitting a media transmission end request for canceling the media reception to the server.

[29] In an embodiment, the transmitting of the media transmission end request comprises starting a second timer and initializing a second counter to 1. The terminating of the instance of the second reception control state machine further comprises, when a response for the media transmission end request is received, stopping the second timer and deleting the instance of the second reception control state machine related to the media reception; when the second timer expires, if the second counter is less than a threshold, transmitting the media transmission end request to the server, restarting the second timer, and increasing the second counter by 1; and if the second counter is greater than or equal to the threshold, deleting the instance of the second reception control state machine for the media reception.

[30] In an embodiment, the terminating of the instance of the second reception control state machine comprises deleting the instance of the second reception control state machine; and if call type is broadcast group call, releasing the established communication session.

[31] In an embodiment, the method further comprises receiving a communication session control message indicating the communication session is going to be released; stopping all media receptions in progress in the communication session; deleting all existing instances of the second reception control state machine in the communication session; and deleting the instance of the first reception control state machine.

[32] Accordingly, provided is an electronic device for controlling media reception. The electronic device comprises a communicator configured to communicate with at least one external device and a server; a memory storing instructions; and at least one processor, operationally coupled to the communicator and the memory. The at least one processor is configured to execute the stored instructions to establish, through the communicator, a communication session between the electronic device and the at least one external device via the server; in response to establishing the communication session, create an instance of a first reception control state machine for controlling multiple media receptions in the communication session; receive, through the communicator from the server, a media transmission notification indicating that a media reception is available from an external device; receive, from a user of the electronic device, an input for permitting the media reception; and in response to receiving the

input, transmit, through the communicator to the server, a media reception request permitting the media requesting the reception and creating an instance of a second reception control state machine for controlling the media reception.

[33] Other aspects, advantages, and salient features of the disclosure will become apparent to those skilled in the art from the following detailed description, which, taken in conjunction with the annexed drawings, discloses various embodiments of the disclosure.

[34] Before undertaking the DETAILED DESCRIPTION below, it may be advantageous to set forth definitions of certain words and phrases used throughout this patent document: the terms “include” and “comprise,” as well as derivatives thereof, mean inclusion without limitation; the term “or,” is inclusive, meaning and/or; the phrases “associated with” and “associated therewith,” as well as derivatives thereof, may mean to include, be included within, interconnect with, contain, be contained within, connect to or with, couple to or with, be communicable with, cooperate with, interleave, juxtapose, be proximate to, be bound to or with, have, have a property of, or the like; and the term “controller” means any device, system or part thereof that controls at least one operation, such a device may be implemented in hardware, firmware or software, or some combination of at least two of the same. It should be noted that the functionality associated with any particular controller may be centralized or distributed, whether locally or remotely.

[35] Moreover, various functions described below can be implemented or supported by one or more computer programs, each of which is formed from computer readable program code and embodied in a computer readable medium. The terms “application” and “program” refer to one or more computer programs, software components, sets of instructions, procedures, functions, objects, classes, instances, related data, or a portion thereof adapted for implementation in a suitable computer readable program code. The phrase “computer readable program code” includes any type of computer code, including source code, object code, and executable code. The phrase “computer readable medium” includes any type of medium capable of being accessed by a computer, such as read only memory (ROM), random access memory (RAM), a hard disk drive, a compact disc (CD), a digital video disc (DVD), or any other type of memory. A “non-transitory” computer readable medium excludes wired, wireless, optical, or other communication links that transport transitory electrical or other signals. A non-transitory computer readable medium includes media where data can be permanently stored and media where data can be stored and later overwritten, such as a rewritable optical disc or an erasable memory device.

[36] Definitions for certain words and phrases are provided throughout this patent document. Those of ordinary skill in the art should understand that in many, if not most instances, such definitions apply to prior, as well as future uses of such defined

words and phrases.

- [37] FIGS. 1A through 4, discussed below, and the various embodiments used to describe the principles of the present disclosure in this patent document are by way of illustration only and should not be construed in any way to limit the scope of the disclosure. Those skilled in the art will understand that the principles of the present disclosure may be implemented in any suitably arranged system or device.
- [38] The following description with reference to the accompanying drawings is provided to assist in a comprehensive understanding of various embodiments of the disclosure as defined by the claims and their equivalents. It includes various specific details to assist in that understanding but these are to be regarded as merely examples. Accordingly, those of ordinary skill in the art will recognize that various changes and modifications of the various embodiments described herein may be made without departing from the scope and spirit of the disclosure. In addition, descriptions of well-known functions and constructions may be omitted for clarity and conciseness.
- [39] The terms and words used in the following description and claims are not limited to the bibliographical meanings, but, are merely used by the inventor to enable a clear and consistent understanding of the disclosure. Accordingly, it should be apparent to those skilled in the art that the following description of various embodiments of the disclosure is provided for illustration purpose only and not for the purpose of limiting the disclosure as defined by the appended claims and their equivalents.
- [40] The accompanying drawings are used to help easily understand various technical features and it should be understood that the embodiments presented herein are not limited by the accompanying drawings. As such, the present disclosure should be construed to extend to any alterations, equivalents and substitutes in addition to those which are particularly set out in the accompanying drawings. Although the terms first, second, etc. may be used herein to describe various elements, these elements should not be limited by these terms. These terms are generally only used to distinguish one element from another.
- [41] Referring now to the drawings, and more particularly to FIGS. 1A through 4, where similar reference characters denote corresponding features consistently throughout the figures, there are shown various embodiments of the present disclosure.
- [42] FIG. 1A illustrates a mission critical (MC) video network 1000, according to an embodiment of the disclosure. The MC video network 1000 may include a transmission participant device 100, a plurality of MC devices 101, a transmission control server 102, and a MC client 103. The plurality of MC devices 101 and an MC client 103 can be an electronic device such as, for example, but not limited to, a smartphone, a tablet, a smart glass, a smart webcam or a like.
- [43] Referring FIG. 1A, the transmission participant device 100 may be a user equipment

(UE) for communicating with the plurality of MC devices 101 through the transmission control server 102. The transmission participant device 100 may handle outgoing transmission requests and the incoming video stream invitations and notifications.

[44] In an embodiment, the transmission participant device 100 may establish an MC communication session between the plurality of MC devices 101 via a transmission control server 102. The transmission participant device 100 may create an instance of “transmission participant general reception control state machine” for controlling multiple media receptions in the communication session after the establishment of the MC communication session. The transmission participant device 100 may receive, from the transmission control server 102, a media transmission notification indicating that a media reception is available from at least one of the plurality of MC devices 101. The transmission participant device 100 may receive, from a user of the transmission participant device 100, an input for permitting the media reception. In response to receiving the input, the transmission participant device 100 may transmit a media reception request to the transmission control server 102. The transmission participant device 100 may create at least one instance of a “transmission participant basic reception control state machine” for controlling the media reception when a media reception request is transmitted. The transmission participant device 100 may create the instance of the transmission participant basic reception control state machine to handle reception control messages and a reception controller state to handle at least one of MC media transmission notifications, MC media requests, MC media transmission end notification messages.

[45] The transmission participant device 100 may terminate the instance of transmission participant basic reception control state machine based on the reception control messages. The transmission participant device 100 may enter a release state of the transmission participant general reception control state machine to disconnect the established MC communication session. The transmission participant device 100 may retain the transmission participant general reception control state machine.

[46] In an embodiment, the transmission participant device 100 may receive a media transmission notification from the transmission control server 102 in the MC communication session. The media transmission notification may indicate that a media reception is available from one of the plurality of MC devices 103. The transmission participant device 100 may, if the media transmission notification requires acknowledgment, send a transmission control acknowledge message to the transmission control server 102. The transmission control acknowledge message may include information indicating a message type and a source of the message.. The transmission participant device 100 may provide the MC media transmission notification message to

the user through a MC client 103. The transmission participant device 100 may store an identification (ID) and a synchronization source SSRC of the MC device 101 related to the media transmission notification messages. The transmission participant device 100 may display the ID and SSRC of the MC device 101 related to the media transmission notification messages. The transmission participant device 100 may retain the reception controller state.

[47] In an embodiment, the transmission participant device 100 may receive a MC media request from the MC client 103 for permission to receive media in the MC communication session. The MC client 103 may generate and send the MC media request based on a user input. Based on receiving the MC media request, the transmission participant device 100 may send a media reception request message for requesting the media reception towards the transmission control server 102. The media reception request message may include at least one of priority of the MC media request and a type of MC media request. The transmission participant device 100 may create an instance of transmission participant state machine for the basic reception control operation to control the requested media reception in the MC communication session. The transmission participant device 100 may map the ID and SSRC of the MC device 101 related to the media transmission notification to the instance of the transmission participant basic reception control state machine. The transmission participant device 100 may retain the reception controller state.

[48] In an embodiment, when more than one media receptions are available in the communication session, the transmission participant device 100 may receive multiple media transmission notification. When the user permits more than one media receptions, the transmission participant device 100 may transmit multiple media reception requests as many as the number of the permitted media receptions. In this case, the transmission participant device 100 may create one instance of the transmission participant basic reception control state machine for each request for the media reception.

[49] In an embodiment, the transmission control server 102 may grant the media reception request message. The transmission participant device 100 may receive a grant response for the media reception request from the transmission control server 102. If the grant response requires acknowledgement, the transmission participant device 100 may send a transmission control acknowledge message to the transmission control server 102. The transmission control acknowledge message may include information indicating a message type and a source of the message. The transmission participant device 100 may provide a notification message that the media reception request is granted to the user, through the MC client 103. The transmission participant device 100 may receive media data from the MC devices 101 via the transmission control server 102. The

media data may be transmitted in Real-time Transport Protocol (RTP) packet.

[50] In an embodiment, the transmission control server 102 may notify the user the end of RTP by sending a transmission end notification to the transmission participant device 100. The transmission participant device 100 may receive the media transmission end notification from the transmission control server 102 in the MC communication session. The media transmission end notification may indicate that the media reception is completed. The transmission participant device 100 may, if the media transmission notification requires acknowledgment, send a transmission control acknowledge message to the transmission control server 102. The transmission control acknowledge message may include information indicating a message type and a source of the message. The transmission participant device 100 may provide notification that Real-time Transport Protocol (RTP) media reception is completed to the user through the MC client 103. the transmission participant device 100 may enter the “terminated” state of transmission participant state machine for the basic reception control operation. The transmission participant device 100 may delete the instance of transmission participant state machine for the basic reception control operation related to the media reception.

[51] In some embodiments, the media reception may be canceled or aborted before completed, even before actually receiving the media data. In an embodiment, the transmission participant device 100 may terminate the media reception based on threshold limit of a first-timer or second-timer expiry. In another embodiment, the transmission participant device 100 may terminate the media reception based on receiving a media reception end notification from the transmission control server 102. In still another embodiment, the transmission participant device 100 may terminate the media reception based on releasing a MC media reception request message by an MC media end button.

[52] In an embodiment, the transmission control server 102 may reject the media reception request from the transmission participant device 100. In this case, the transmission participant device 100 may receive a rejection response for the media reception request from the transmission control server 102. If the rejection response requires acknowledgement, the transmission participant device 100 send a transmission control acknowledge message to the transmission control server 102. The transmission control acknowledge message may include information indicating a message type and a source of the message. The transmission participant device 100 may stop the first-timer. The transmission participant device 100 may notify that the media reception request is rejected and/or the reason for rejecting. The transmission participant device 100 may enter the “terminate” state of transmission participant state machine for the basic reception control operation. The transmission participant device 100 may delete

the instance of the transmission participant basic reception control state machine for the media reception.

- [53] In an embodiment, the transmission participant device 100 may terminate the media reception by timeout. When transmitting the media reception request, the transmission participant device 100 may start a first timer and initializing a first counter to 1. The first timer is set to a predetermined expiry time. When a response (i.e. a grant response or a reject response) for the media reception request is received or the media reception request is canceled, the transmission participant device 100 may stop the first timer. When the first timer expires, the transmission participant device 100 may determine if the first counter is less than a predetermined threshold. If the first counter is less than the threshold, the transmission participant device 100 may transmit the media reception request to the transmission control server 102 again, restart the first timer, and increase the first counter by 1.
- [54] If the first counter is greater than or equal to the threshold, the transmission participant device 100 may provide a media reception request timeout notification to the MC client 103. The transmission participant device 100 may display the media reception request timeout notification. The transmission participant device 100 may enter a “terminated” state of transmission participant state machine for the basic reception control operation. The transmission participant device 100 may delete the second reception control state machine related to the media reception.
- [55] In an embodiment, the MC device 101 or the transmission control server 102 may cancel the media reception. In this case, the transmission participant device 100 may receive a media reception end request from the transmission control server 102, while receiving the media data. The media reception end request may indicate that the media reception is going to be terminated by the source (the MC device 101) or the transmission control server 102. If the media reception end request requires acknowledgement, the transmission participant device 100 may transmit a reception control acknowledgement message to the transmission control server 102. The reception control acknowledge message may include information indicating a message type, a source of the message, and the message name. The transmission participant device 100 may provide a notification to the user that reception of the media data is going to be terminated and/or reason for terminating reception of the media data.
- [56] The transmission participant device 100 may notify that reception of the media data is going to be terminated and/or the reason for ending the RTP media transmission. The transmission participant device 100 may enter the “terminated” state of transmission participant state machine for the basic reception control operation. The transmission participant device 100 may delete the instance of the transmission participant basic reception control state machine for the media reception.

- [57] In an embodiment, the media reception may be canceled by the user of the transmission participant device 100. The transmission participant device 100 may receive a user input for canceling the media reception. Based on receiving the user input, the transmission participant device 100 may send a media reception end request message to cancel the media reception to the transmission control server 102.
- [58] In response to sending the media reception end request message, the transmission participant device 100 may stop the first timer. Further, the transmission participant device 100 may initiate the second-timer and initialize a second counter to 1. Further, the transmission participant device 100 may enter a pending reception release state. When a response for the media transmission end request is received from the transmission control server 102, the transmission participant device 100 may stop the second timer and delete the instance of the second reception control state machine related to the media reception. When the second timer expires, the transmission participant device 100 may determine if the second counter is less than a predetermined threshold. If the second counter is less than a threshold, the transmission participant device 100 may transmit the media transmission end request to the transmission control server 102 again, restart the second timer, and increase the second counter by 1.
- [59] If the second counter is greater than or equal to the threshold, the transmission participant device 100 may provide a receive media end request timeout notification to the MC client 103. The transmission participant device 100 may display the received media end request timeout notification. The transmission participant device 100 may enter a “terminated” state of transmission participant state machine for the basic reception control operation. The transmission participant device 100 may delete the second reception control state machine related to the media reception.
- [60] In an embodiment, when the transmission participant device 100 terminates the instance of the transmission participant state machine for the basic reception control operation, the transmission participant device 100 may enter a “call releasing” state of the transmission participant general reception control state machine and release current communication session if call type is broadcast group call.
- [61] In an embodiment, the transmission participant device 100 may receive a communication session control message indicating the communication session is going to be released. The communication session control message may be sent from the transmission control server 102 or the MC client 103. Based on receiving the communication session control message, the transmission participant device 100 may enter a “call releasing” state of the transmission participant general reception control state machine. The transmission participant device 100 may stop all media receptions in progress in the communication session. The transmission participant device 100 may

delete all existing instances of the second reception control state machine in the communication session. The transmission participant device 100 may delete the instance of the first reception control state machine.

[62] FIG. 1B illustrates a block diagram of the transmission participant device 100 for controlling video reception in the MC video network 1000, according to an embodiment of the disclosure. In an embodiment, the transmission participant device 100 may include a memory 110, at least one processor 120, and a communicator 130.

[63] The memory 110 may store instructions to be executed by the processor 120. The memory 110 may include non-volatile storage elements. Examples of such non-volatile storage elements may include magnetic hard discs, optical discs, floppy discs, flash memories, or forms of electrically programmable memories (EPROM) or electrically erasable and programmable (EEPROM) memories. In addition, the memory 110 may, in some examples, be considered a non-transitory storage medium. The term “non-transitory” may indicate that the storage medium is not embodied in a carrier wave or a propagated signal. However, the term “non-transitory” should not be interpreted that the memory 110 is non-movable. In some examples, the memory 110 can be configured to store larger amounts of information than the memory. In certain examples, a non-transitory storage medium may store data that can, over time, change (e.g., in Random Access Memory (RAM) or cache). In an embodiment, the memory 110 can be an internal storage unit or it can be an external storage unit of transmission participant device 100, a cloud storage, or any other type of external storage.

[64] The memory 110 may include an application repository 110a. The application repository 110a is configured to store MC video of different application associated with media (e.g. camera application for video-audio record, recorder application for audio record) control of the transmission participant device 100. The application repository 110aa to 110an can be, for example, but not limited to a camera application, a social media application, and a recorder application.

[65] The processor 120 is operationally coupled with the memory 110, and the communicator 130. The processor 120 is configured to execute instructions stored in the memory 110 and to perform various processes. In an embodiment, the processor 120 may include an MC communication session organizer 120a, and MC reception engine 120b.

[66] The MC communication session organizer 120a may establish the MC communication session with the plurality of MC devices 101 through the transmission control server 102. The MC communication session organizer 120a may receive a communication session control message for call release from application and signaling layer. In response to receiving the communication session control message for call release, the MC communication session organizer 120a may release all resources including any

running timers associated with the MC communication session. Further, the MC communication session organizer 120a may terminate all instances of the transmission participant state machine for basic reception control operation. Further, the MC communication session organizer 120a may initiate a “start-stop” state of the transmission participant state machine for general reception control operation and terminate the current instance of the transmission participant state machine for general reception control operation.

[67] The MC reception engine 120b may create an instance of the transmission participant state machine for basic reception control operation to control reception control messages. The MC reception engine 120b may enter a “reception controller” state of the transmission participant state machine for general reception control operation to handle at least one of MC media transmission notifications, MC media transmission end notification and MC media requests from the MC devices 101 or transmission control server 102 to receive or end media transmissions in the MC communication session. The MC reception engine 120b may automatically configure into the “reception controller” state.

[68] The MC reception engine 120b may receive MC media transmission notifications from the MC devices 101 in the MC communication session. The MC reception engine 120b may retain the “reception controller” state of the transmission participant state machine for general reception control operation.

[69] In response to receiving the MC media transmission notification, the MC reception engine 120b may send the transmission control acknowledge message, including information indicating the message type and a source of the message. Further, the MC reception engine 120b may provide the MC media transmission notification messages to the MC client 103. Further, the MC reception engine 120b may store the ID and SSRC of the MC devices 101 related to the MC media transmission notification messages. Further, the MC reception engine 120b may display the ID and SSRC of the MC devices 101.

[70] The MC reception engine 120b may receive MC media requests for MC media transmission notification from the MC devices 101 in the MC communication session. The MC reception engine 120b may send the media reception request message towards the transmission control server 102 based on at least one of priority of the MC media request and type of MC media request. In response to sending the media reception request message, the MC reception engine 120b may create the instance of the transmission participant state machine for basic reception control operation. Further, the MC reception engine 120b may map the ID and SSRC of the MC device 101 to the instance of the transmission participant state machine for basic reception control operation.

- [71] The MC reception engine 120b may receive a grant response for the media reception request from the transmission control server 102. In response to receiving the grant response, The MC reception engine 120b may send a transmission control acknowledge message to the transmission control server 102. The transmission control acknowledge message may include information indicating a message type and a source of the message. The MC reception engine 120b may provide a notification message that the media reception request is granted to the MC client 103.
- [72] The MC reception engine 120b may terminate transmission participant state machine for basic reception control operation based on, for example, threshold limit of the first-timer expiry, receiving an input for cancelling the media reception request message from the MC client 103 by pressing the MC media end button, receiving a rejecting response for the media reception request message, receiving a MC Media end request from the transmission control server 102, and receiving a media transmission end notification from the transmission control server 102.
- [73] The MC reception engine 120b may receive a user input for canceling the media reception. The MC reception engine 120b may send the media reception end request message to cancel the media reception to the transmission control server 102. In response to sending the media reception end request message, the MC reception engine 120b may remove indication that the participant is overriding without revoke if the indication is stored. The MC reception engine 120b may stop the first timer. The MC reception engine 120b may initiate the second timer and initialize a second counter to 1. The MC reception engine 120b may enter a “pending reception release” state of the transmission participant basic reception control state machine. Further, in the “pending reception release” state, the MC reception engine 120b may enter to a “terminated” state the transmission participant basic reception control state machine based on threshold limit of the second timer expiry or based on a media reception end response message received from the transmission control server 102.
- [74] The MC reception engine 120b may receive a MC media rejected response for the media reception request from the transmission control server 102. In response to receiving the MC media rejected response, the MC reception engine 120b may send a transmission control acknowledge message. Further, the MC reception engine 120b may send a rejected receive media response notification message to the MC client 103 and enter to the “terminated” state of transmission participant state machine for the basic reception control operation.
- [75] The MC reception engine 120b may receive a MC media end requests indicating that the media reception is going to be terminated, from the transmission control server 102. In response to receiving the MC media end requests, the MC reception engine 120b may send transmission control acknowledge message. Further, the MC reception

engine 120b may provide a reception end notification to the MC client 103 and enter to the “terminated” state of transmission participant state machine for basic reception control operation.

- [76] The MC reception engine 120b may receive a transmission end notification message indicating that the media reception is completed from the transmission control server 102. In response to receiving the transmission end notification message, the MC reception engine 120b may provide transmission end notification to the MC client 103 and enter the “terminate” state of transmission participant state machine for basic reception control operation.
- [77] The MC reception engine 120b in the “terminated” state may terminate the instance of the transmission participant state machine for basic reception control operation by deleting the instance, and for the broadcast group calls, enter the “call releasing” state of the transmission participant state machine for general reception control operation.
- [78] The communicator 130 is configured for communicating internally between internal hardware components and with external devices via one or more networks.
- [79] Although the FIG. 1B shows various hardware components of the transmission participant device 100 but it is to be understood that other embodiments are not limited thereon. In other embodiments, the transmission participant device 100 may include less or more number of components. Further, the labels or names of the components are used only for illustrative purpose and does not limit the scope of the present disclosure. One or more components can be combined together to perform same or substantially similar function to handle multiple video reception in the MC video network 1000 comprising the plurality of MC devices 101.
- [80] FIG. 1C illustrates a block diagram of the transmission control server 102 for controlling video reception in the MC video network 1000, according to an embodiment of the disclosure.
- [81] In an embodiment, the transmission control server 102 may include a memory 102a, at least one processor 102b, and a communicator 102c. The functionality of the memory 102a, the communicator 102c same as the memory 110 and the communicator 130.
- [82] The processor 102b includes a MC media engine 102ba. The MC media engine 102ba may send a media transmission notification indicating that a media reception is available from at least one of the plurality of MC devices 101 to the transmission participant device 100. The MC media engine 102ba may receive a media reception request or a media reception end request from the transmission participant device 100, as a response of the media transmission notification. The MC media engine 102ba may send a grant response or a rejection response for the media reception request to transmission participant device 100. The MC media engine 102ba may notify end of

RTP by sending a transmission end notification indicating that the media reception is completed or a media reception end request indicating that the media reception is going to be terminated to the transmission participant device 100. The MC media engine 102ba may receive a media reception end request message to cancel the media reception from the transmission participant device 100 and send back a response for the media transmission end request.

[83] FIG. 2 is a flow diagram 200 illustrating a method for controlling video reception in the MC video network 1000, according to an embodiment of the disclosure. The operations 202-212 are performed by the transmission participant device 100.

[84] Referring FIG. 2, at operation 202, the transmission participant device 100 may establish the MC communication session with the plurality of MC devices 101 through the transmission control server 102. At operation 204, the transmission participant device 100 may create a transmission participant general reception control state machine after the establishment of the MC communication session.

[85] At operation 206, the transmission participant device 100 may create the transmission participant basic reception control state machine to handle reception control messages and the reception controller state to handle at least one of MC media transmission notifications, MC media requests, MC media transmission end notification messages.

[86] In an embodiment, the transmission participant device 100 may receive, from the transmission control server 102, a media transmission notification indicating that a media reception is available from at least one of the plurality of MC devices 101. The transmission participant device 100 may receive, a user input for permitting the media reception. In response to receiving the user input, the transmission participant device 100 may transmit a media reception request requesting the reception to the transmission control server 102. In response to transmitting the media reception request, the transmission participant device 100 may create at least one instance of the transmission participant basic reception control state machine for controlling the media reception when a media reception request is transmitted.

[87] At operation 208, the transmission participant device 100 may terminate the transmission participant basic reception control state machine based on the reception control messages. The reception control messages may include the transmission end notification, timeout of a first timer or second timer, a rejection response for the media reception request, and a media reception end request.

[88] At operation 210, the transmission participant device 100 may enter the "call release" state of the transmission participant general reception control state machine to disconnect the established MC communication session. The transmission participant device 100 may retain the transmission participant general reception control state

machine at operation 212.

- [89] The various actions, acts, blocks, steps, or the like in the flowchart referring to FIG. 2 may be performed in the order presented, in a different order or simultaneously. Further, in some embodiments, some of the actions, acts, blocks, steps, or the like may be omitted, added, modified, skipped, or the like without departing from the scope of the present disclosure. For example, operations 208 to 212 may be not performed.
- [90] FIG. 3A illustrates a state machine 300 of the transmission participant for general reception control operation, according to an embodiment of the disclosure.
- [91] Referring FIG. 3A, 'start-stop' state 302 is part of 'transmission participant state machine 300 for general reception control operation'. When a new instance of the 'transmission participant state machine 300 for general reception control operation' is initiated, before any reception control related input is applied, the state machine is in the 'start-stop' state 302. Similarly when the call is released the state machine (i.e. 'transmission participant state machine 300 for general reception control operation') returns to the 'start-stop' state 302.
- [92] When the MCVideo call is established, each transmission participant devices 100 (i.e. originating and terminating transmission participant device) may create an instance of the 'transmission participant state machine 300 for general reception control operation' and enter the 'U: reception controller' state 304. From the transmission participant device 100 perspective, the MCVideo call may be established when the application and signaling plane sends the SIP OK response.
- [93] 'U: reception controller' state 304 is part of the 'transmission participant state machine 300 for general reception control operation'. The transmission participant device 100 may handle the incoming media transmission notifications from the transmission control server 102 and the user's requests to receive or cancel media transmissions.
- [94] Upon receiving the 'media transmission notification' from the transmission control server 102 ('R: media transmission notification'), the transmission participant device 100 may send the transmission control acknowledge message if the first bit in the subtype of the media transmission notification message indicates that acknowledgment is required (for example, set to '1'). The transmission control acknowledge message may include the message type field set to indicate 'media transmission notification' and the source field set to indicate that the transmission participant is the source.
- [95] Further, the transmission participant device 100 may provide a media transmission notification to the MC client 103, store the user ID and the SSRC of the MC device 101 transmitting the media, display the details of the incoming media, and remain in the 'U: reception controller' state 304.
- [96] Upon receiving an indication from the user to request permission to receive media

- (‘click video receive button’), the transmission participant device 100 may send a ‘media reception request’ message to transmission control server 102. If a different priority than the normal priority is required, the ‘receive media request’ message may include the reception priority field with the priority not higher than negotiated with the transmission control server 102. If the ‘receive media request’ is a broadcast group call, system call, emergency call or an imminent peril call, the ‘receive media request’ message may include a transmission indicator field indicating the relevant call types.
- [97] Further, the transmission participant device 100 may create an instance of the ‘transmission participant state machine 304b for basic reception control operation’ as referred in FIG. 3B. Further, the transmission participant device 100 may map the stored user ID and the SSRC of the MC device 101 transmitting the media with the instance of ‘transmission participant state machine 304b for basic reception control operation’, and remain in the ‘U: reception controller’ state 304.
- [98] Upon receiving the ‘media transmission end notification’ message (‘R: transmission end notify’), the transmission participant device 100 may inform the MC client 103 about the media transmission ended by another MC device 101, delete the instance of ‘transmission participant state machine 304b for basic reception control operation’ and remain in the ‘U: reception controller’ state 304.
- [99] Upon receiving the ‘MCVideo call release step 1 request’ from the application and signaling plane when the MCVideo call is going to be released or when the transmission participant is leaving the MCVideo call, the transmission participant device 100 may stop receiving reception control messages, request the MCVideo client (i.e. the MC client 103) to stop receiving real-time transport protocol (RTP) media packets, and enter a ‘call releasing’ state 306.
- [100] The ‘call releasing’ state 306 is part of the transmission participant state machine 300 for general reception control operation. The transmission participant device 100 may be in this state while waiting for the application and signaling plane to finalize the disconnection of the MCVideo call.
- [101] Upon receiving an ‘MCVideo call release step 2 request’ from the application and signaling, the transmission participant device 100 may release all resources including any running timers associated with the MCVideo call, terminate all instances of the ‘transmission participant state machine 304b for basic reception control operation’, enter the ‘start-stop’ state 302, and terminate the current instance of the ‘transmission participant state machine 300 for general reception control operation’.
- [102] FIG. 3B illustrates a state machine 304b of the transmission participant for basic reception control operation, according to an embodiment of the disclosure.
- [103] Referring FIG. 3B, ‘U: pending request to receive’ state 304ba is part of the ‘transmission participant state machine for basic reception control operation’. The

transmission participant device 100 may be in this state when the transmission participant device 100 is waiting to response to the 'receive media request' message. The transmission participant device 100 can cancel the 'receive media request' at any time, even before actually receiving response to the 'receive media request' message.

Further, the transmission participant device 100 may start the first timer and initialize the first counter to 1 on entering in this state.

- [104] Upon receiving the 'rejected' response for the 'receive media request' message, the transmission participant device 100 may send a transmission control acknowledge message if the first bit in the subtype of the receive media response message indicates that acknowledgment is required (for example, set to '1'). The transmission control acknowledge message may include the message type field set to indicate 'receive media rejected' and the source field set to indicate that the transmission participant is the source. Further, the transmission participant device 100 may provide a receive media rejected notification to the MC client 103. Further, the transmission participant device 100 may display reason of the rejection to the MC client 103 using information in the reject cause field of the 'rejected' response. Further, the transmission participant device 100 may stop the first timer and enter to a 'terminated' state 304bd.
- [105] On expiry of the first timer by times less than the upper limit of the first counter which the first timer is allowed to expire, the transmission participant device 100 may send the 'receive media request' message towards the transmission control server again, restart the first timer, increment the first counter by 1, and remain in the 'U: pending request to receive' state 304ba.
- [106] When the first timer expires by the upper limit of the first counter, the transmission participant device 100 may provide a receive media request timeout notification to the MC client 103 and enter to the 'terminated' state 304bd.
- [107] Upon receiving a granted response for the 'receive media request' message from the transmission control server 102 ('R: RM response (granted)'), the transmission participant device 100 may send the transmission control acknowledge message if the first bit in the subtype of the response indicates that acknowledgment is required (for example, set to '1'). The transmission control acknowledge message may include the message type field set to indicate 'receive media response' and the source field set to indicate that the transmission participant is the source.
- [108] Further, the transmission participant device 100 may provide receive media success notification to the MC client 103. Further, the transmission participant device 100 stop the first timer and enter the 'U: has permission to receive' state 304bb.
- [109] Upon receiving an indication from the MC client 103 to cancel the receive media request, the transmission participant device 100 may send a 'media reception end request' message towards the transmission control server 102. Further, the 'media

reception end request' message may include the SSRC of the MC device 101 transmitting the media.

- [110] Further, the transmission participant device 100 may remove the indication that the participant is overriding without revoke if this indication is stored. Further, the transmission participant device 100 may stop the first timer. Further, the transmission participant device 100 start the second timer and initialize the second counter to 1. Further, the transmission participant device 100 may enter in a 'U: pending reception release' state 304bc.
- [111] 'U: has permission to receive' state 304bb is part of the 'transmission participant state machine 304b for basic reception control operation'. The transmission participant device 100 may be in this state when the MC client 103 is permitted to receive media. Further, the transmission participant device 100 can terminate the reception of the media at any time, even before actually receiving any media.
- [112] The transmission participant device 100 may receive media data from the source (at least one MC devices 101) via the transmission control server 102. The media data may be transmitted in Real-time Transport Protocol (RTP) packet.
- [113] Upon receiving a 'media reception end request' message ('Click video reception end button') from the MC client 103 to end the media reception, the transmission participant device 100 may send the 'media reception end request' message towards the transmission control server 102. Further, the 'media reception end request' message may include the SSRC of the MC device 101 transmitting the media.
- [114] Further, the transmission participant device 100 may remove the indication that the participant is overriding without revoke if this indication is stored. Further, the transmission participant device 100 may start the second timer T104, initialize the second counter to 1, and enter the 'U: pending reception release' state 304bc.
- [115] Upon receiving a 'media reception end request' message ('R: MRE request') from the transmission control server 102, the transmission participant device 100 may send a reception control acknowledge message if the first bit in the subtype of the media reception end request message indicates that acknowledgment is required (for example, set to "1"). The reception control acknowledge message may include the message type field set to indicate 'media reception end request', the source field set to indicate that the transmission participant is the source.
- [116] Further, the transmission participant device 100 may inform the MC client 103 that the receiving media is being ended. Further, the transmission participant device 100 may send information to the MC client 103 about the reason for ending the received media. Further, the transmission participant device 100 may request the MC client 103 to discard any remaining buffered RTP media packets and stop displaying. Further, the transmission participant device 100 may send a 'media reception end response'

message towards the transmission control server 102. Further, the transmission participant device 100 may provide a media reception end notification to the MC client 103. Further, the transmission participant device 100 may enter in the 'terminated' state 304bd.

[117] 'U: pending reception release' state 304bc is part of the 'transmission participant state machine 304b for basic reception control operation'. The transmission participant device 100 may be in this state when the transmission participant is waiting for response to a 'MRE request' message transmitted from the transmission participant device 100 to the transmission control server 102.

[118] On expiry of the second timer by times less than the upper limit of the second counter which the second timer is allowed to expire, the transmission participant device 100 may send the 'MRE request' message towards the transmission control server again, restart the second timer, increment the second counter by 1, and remain in the 'U: pending reception release' state 304bc.

[119] When the second timer expires by the upper limit of the second counter, the transmission participant device 100 may provide a media reception end request timeout notification to the MC client 103 and enter to the 'terminated' state 304bd.

[120] Upon receiving the 'media reception end response' message from the transmission control server 102 ('R: MRE response'), the transmission participant device 100 may send a transmission control acknowledge message if the first bit in the subtype of the MRE response message indicates that acknowledgment is required (for example, set to '1'). The transmission control acknowledge message may include the message type field set to indicate 'media reception end response', the source field set to indicate that the transmission participant is the source.

[121] Further, the transmission participant device 100 may provide a media reception end notification to the MC client 103. Further, the transmission participant device 100 may stop the second timer, and enter in the 'terminated' state 304bd.

[122] 'U: terminated' state 304bd is part of the 'transmission participant state machine 304b for basic reception control operation'. On entering this state, the transmission participant device 100 may delete the instance of this basic reception control state machine. Further, if the session was initiated as a broadcast group call, the transmission participant device 100 may indicate to the 'transmission participant state machine 300 for general reception control operation' to move to 'call releasing' state 306.

[123] FIG. 4 is an example illustrating various operations for handling multiple video receptions in the MC video network 1000, according to an embodiment of the disclosure.

[124] Referring FIG. 4, there are six users namely A, B, C, D, E, and F who are part of a fire group. The user A-D are example of the plurality of MC devices 101 transmitting

media and the user E and F are example of the transmission participant devices 100 receiving media. The user A-F are communicating in a communication session established between the MC devices 101, the transmission control server 102, and the MC clients 103. The user A and B are trying to address fire situation at site-1 and the user C and D are trying to address fire situation at site-2. Each of them is capturing video from different angle/place. Further, the user E has responsibility to support fire at site-1, so the user E accepts incoming media transmission notification from the user A and B and ignores media transmission notification from the user C and D.

- [125] In other word, the transmission participant device 100 of the user E may send media reception requests for media receptions transmitted from user A and B. Each requested media reception may be independently controlled by separate instance of the transmission participant state machine for basic reception control operation. Therefore, user E may receive different videos from user A and B simultaneously, and even if one of the media receptions from user A and B is ended or canceled, the remaining media reception can be maintained.
- [126] Likewise, the user F has responsibility to support fire at site-2, so the user F accepts incoming request from the user C and D and ignores requests from the user A and B.
- [127] The embodiments disclosed herein use the term 'video' to refer to a video which may comprise of audio also along with the video.
- [128] The embodiments disclosed herein can be implemented using at least one software program running on at least one hardware device and performing network management functions to control the elements.
- [129] Although the present disclosure has been described with various embodiments, various changes and modifications may be suggested to one skilled in the art. It is intended that the present disclosure encompass such changes and modifications as fall within the scope of the appended claims.

## Claims

- [Claim 1] A method for controlling media reception at an electronic device communicating with at least one external device, the method comprising: establishing a communication session between the electronic device and the at least one external device through a server; in response to establishing the communication session, creating an instance of a first reception control state machine for controlling multiple media receptions in the communication session; receiving, from the server, a media transmission notification indicating that a media reception is available from an external device; receiving, from a user of the electronic device, an input for permitting the media reception; and in response to receiving the input, transmitting a media reception request requesting the media reception to the server and creating an instance of a second reception control state machine for controlling the media reception.
- [Claim 2] The method of claim 1, wherein the creating of the instance of the second reception control state machine comprises: based on more than one media receptions being available in the communication session, creating one instance of the second reception control state machine for each request for the media reception.
- [Claim 3] The method of claim 1, wherein the receiving of the media transmission notification comprises: in response to the received media transmission notification and the media transmission notification requiring acknowledgment, transmitting an acknowledge message to the server; providing, to the user, a notification that the media reception is available; and storing and displaying an identification (ID) and a synchronization source (SSRC) of the external device related to the media transmission notification.
- [Claim 4] The method of claim 3, wherein the transmitting of the media reception request comprises: mapping the stored ID and the SSRC of the external device to the instance of the second reception control state machine.
- [Claim 5] The method as claimed in claim 1, further comprising: receiving, from the server, a grant response for the media reception

request;

in response to the received grant response and the grant response requiring acknowledgement, transmitting an acknowledge message to the server; and

receiving media data from the external device via the server.

[Claim 6]

The method of claim 1, further comprising:

terminating the instance of the second reception control state machine based on a media reception control message while retaining the instance of the first reception control state machine for the communication session.

[Claim 7]

The method as claimed in claim 6, wherein the terminating the instance of the second reception control state machine comprises:

receiving, from the server, a media transmission end notification indicating that the media reception is completed;

in response to the received media transmission end notification and the media transmission end notification requiring acknowledgement, transmitting an acknowledge message to the server;

providing, to the user, a notification that the media reception is completed; and

deleting the instance of the second reception control state machine related to the media reception.

[Claim 8]

The method as claimed in claim 6, wherein the terminating the instance of the second reception control state machine comprises:

receiving, from the server, a rejection response for the media reception request;

in response to the received rejection response and the rejection response requiring acknowledgement, transmitting an acknowledge message to the server;

providing, to the user, at least one of a notification that the media reception is rejected or a reason for rejecting the media reception request; and

deleting the instance of the second reception control state machine related to the media reception.

[Claim 9]

The method as claimed in claim 6, wherein:

the transmitting of the media reception request comprises starting a first timer and initializing a first counter to 1, and

the method further comprises:

based on a response for the media reception request being received or

the media reception request being canceled, stopping the first timer;  
and

based on the first timer expiring:

in response to the first counter being less than a threshold, transmitting the media reception request to the server, restarting the first timer, and increasing the first counter by 1; and

in response to the first counter being greater than or equal to the threshold:

providing, to the user, a notification that media reception request timed out; and

deleting the instance of the second reception control state machine for the media reception.

[Claim 10]

The method as claimed in claim 6, wherein the terminating of the instance of the second reception control state machine comprises: receiving, from the server, a media reception end request indicating that the media reception is going to be terminated before completed, while receiving media data;

in response to the received media reception end request and the media reception end request requiring acknowledgement, transmitting an acknowledgement message to the server;

providing, to the user, at least one of a notification that reception of the media data is going to be terminated or a reason for terminating reception of the media data by the server;

transmitting, to the server, a response message for the media reception end request; and

deleting the instance of the second reception control state machine related to the media reception.

[Claim 11]

The method as claimed in claim 6, wherein the terminating of the instance of the second reception control state machine comprises: receiving, from the user, an input for canceling the media reception; and

in response to receiving the input, transmitting a media transmission end request for canceling the media reception to the server.

[Claim 12]

The method as claimed in claim 11, wherein:

the transmitting of the media transmission end request comprises starting a second timer and initializing a second counter to 1, and the terminating of the instance of the second reception control state machine further comprises:

based on a response for the media transmission end request being received, stopping the second timer and deleting the instance of the second reception control state machine related to the media reception; and

based on the second timer expiring:

in response to the second counter being less than a threshold, transmitting the media transmission end request to the server, restarting the second timer, and increasing the second counter by 1; and

in response to the second counter being greater than or equal to the threshold, deleting the instance of the second reception control state machine for the media reception.

[Claim 13]

The method as claimed in claim 6, wherein the terminating of the instance of the second reception control state machine comprises: deleting the instance of the second reception control state machine; and based on a call type being a broadcast group call, releasing the established communication session.

[Claim 14]

The method of claim 1, further comprising: receiving a communication session control message indicating the communication session is going to be released; stopping all media receptions in progress in the communication session; deleting all existing instances of the second reception control state machine in the communication session; and deleting the instance of the first reception control state machine.

[Claim 15]

An electronic device for controlling media reception, the electronic device comprising:  
a communicator configured to communicate with at least one external device and a server;  
a processor operationally coupled to the communicator; and  
a memory operationally coupled to the processor and storing instructions that, when executed by the processor, cause the processor to: establish, through the communicator, a communication session between the electronic device and the at least one external device via the server; in response to establishing the communication session, create an instance of a first reception control state machine for controlling multiple media receptions in the communication session; receive, through the communicator from the server, a media transmission notification indicating that a media reception is available from an external device;

receive, from a user of the electronic device, an input for permitting the media reception; and  
in response to receiving the input, transmit, through the communicator to the server, a media reception request permitting the media requesting the reception and creating an instance of a second reception control state machine for controlling the media reception.

[Fig. 1A]

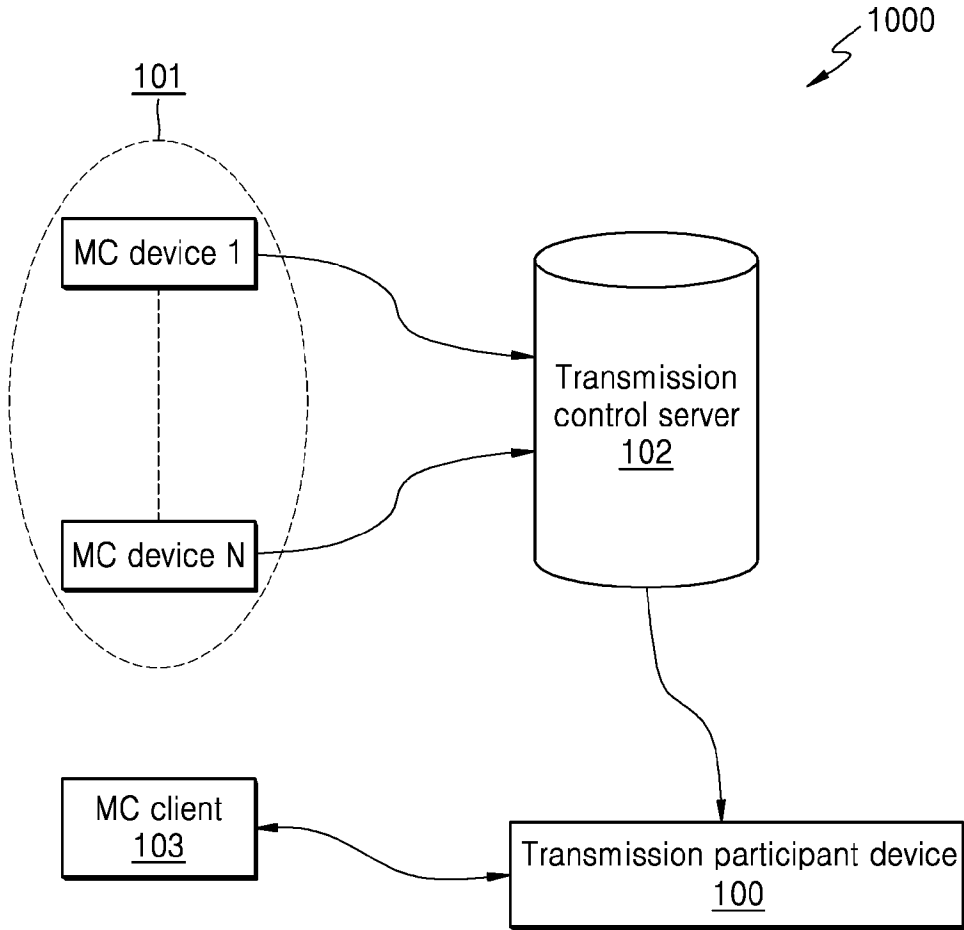

[Fig. 1B]

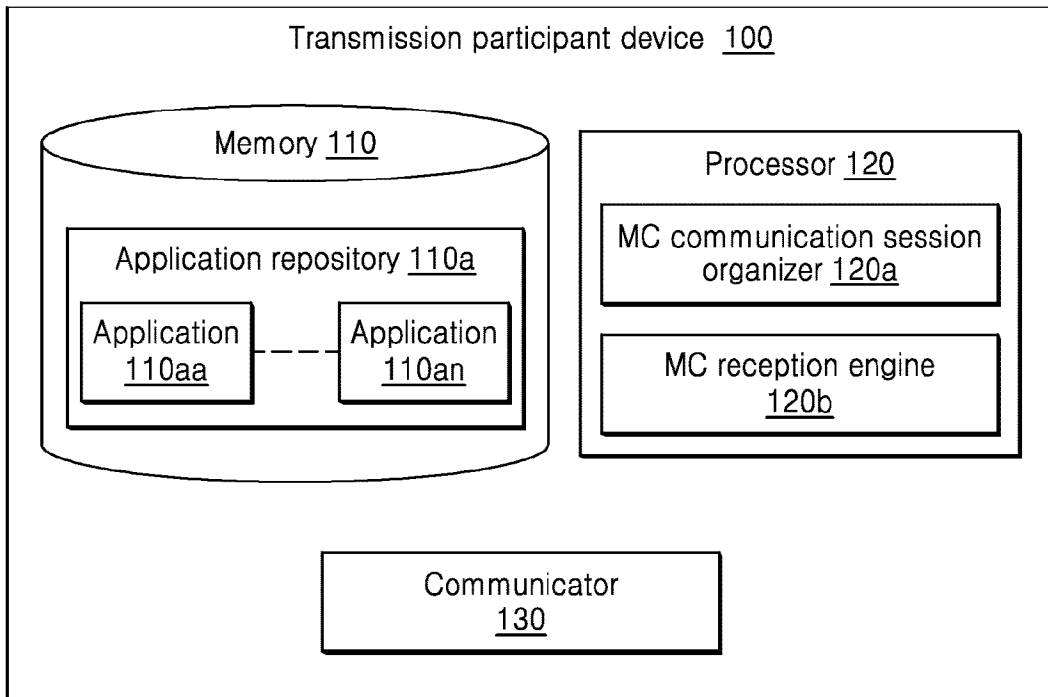

[Fig. 1C]

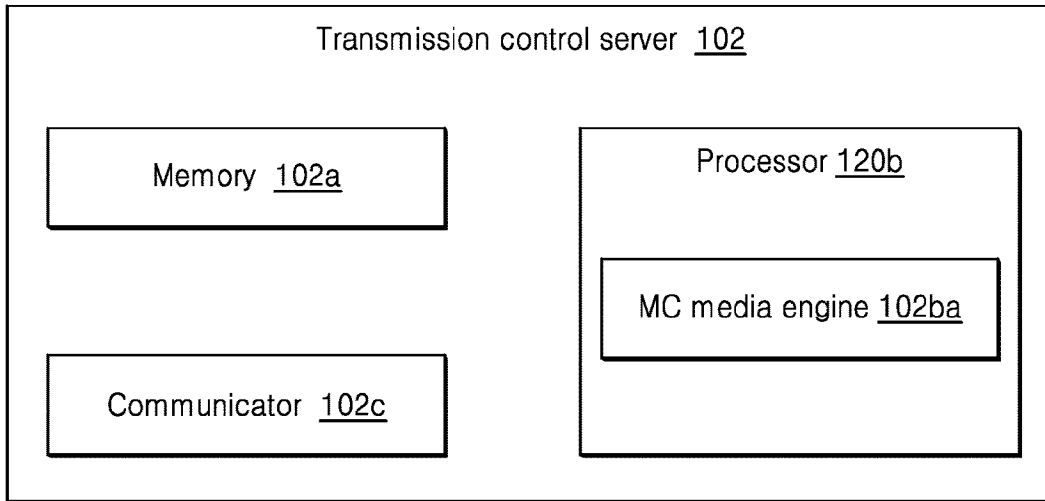

[Fig. 2]

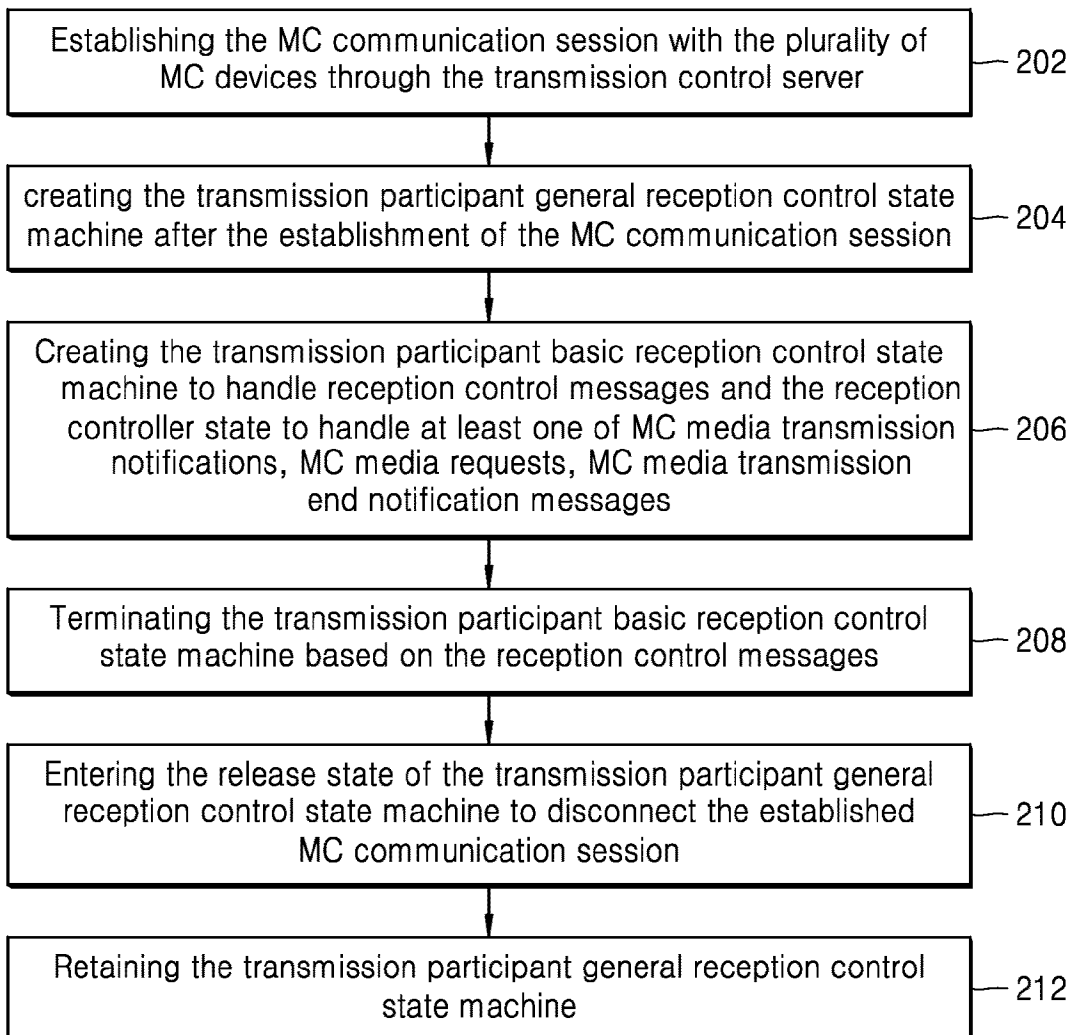

[Fig. 3A]

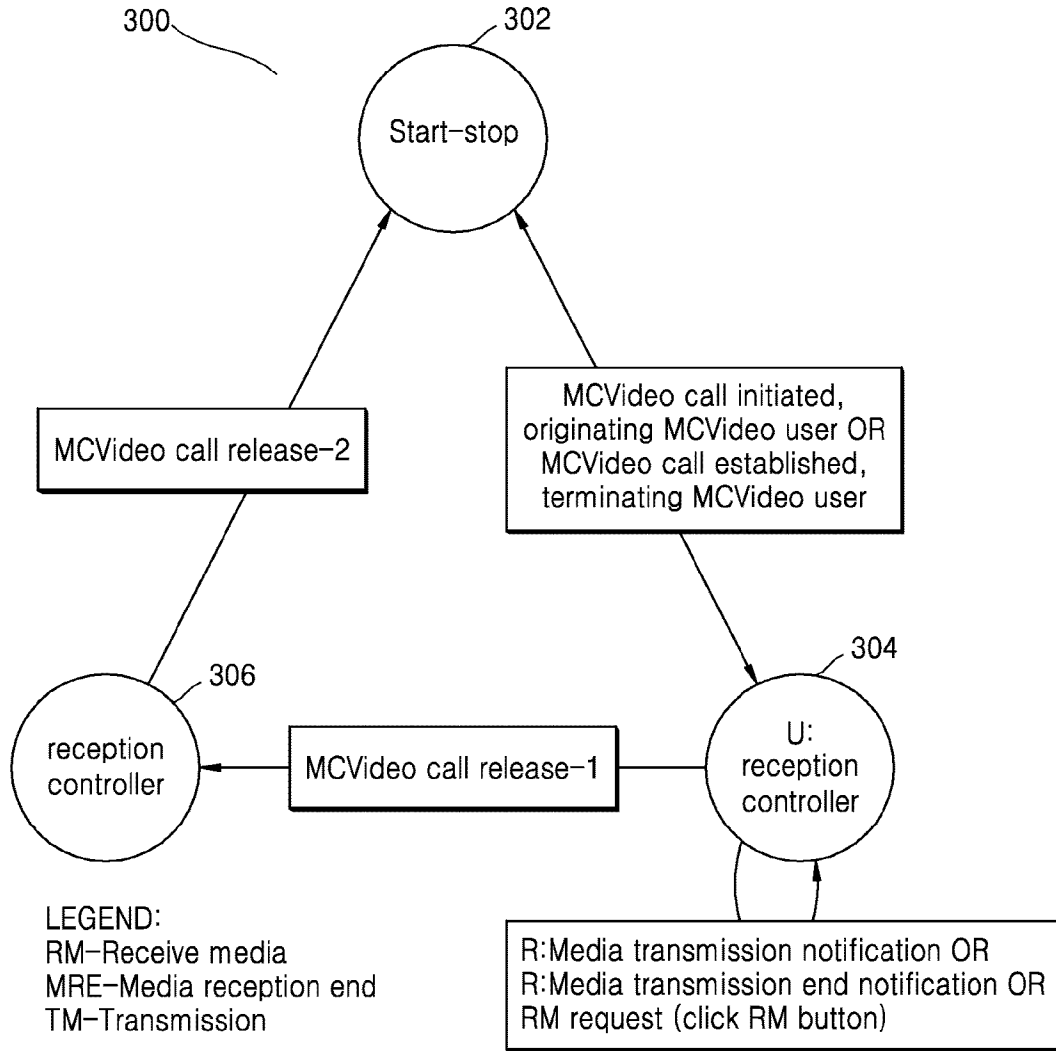

[Fig. 3B]

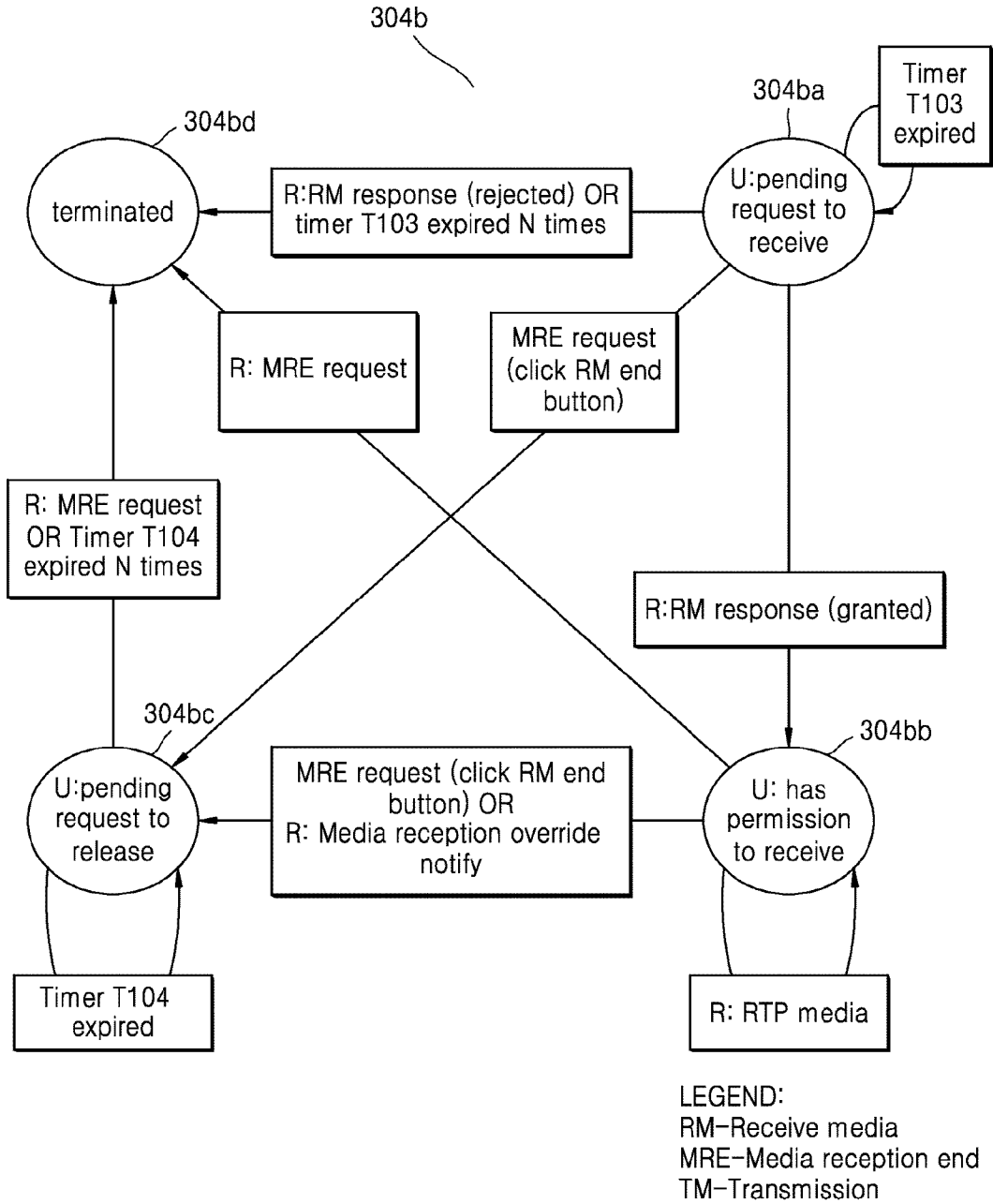

[Fig. 4]

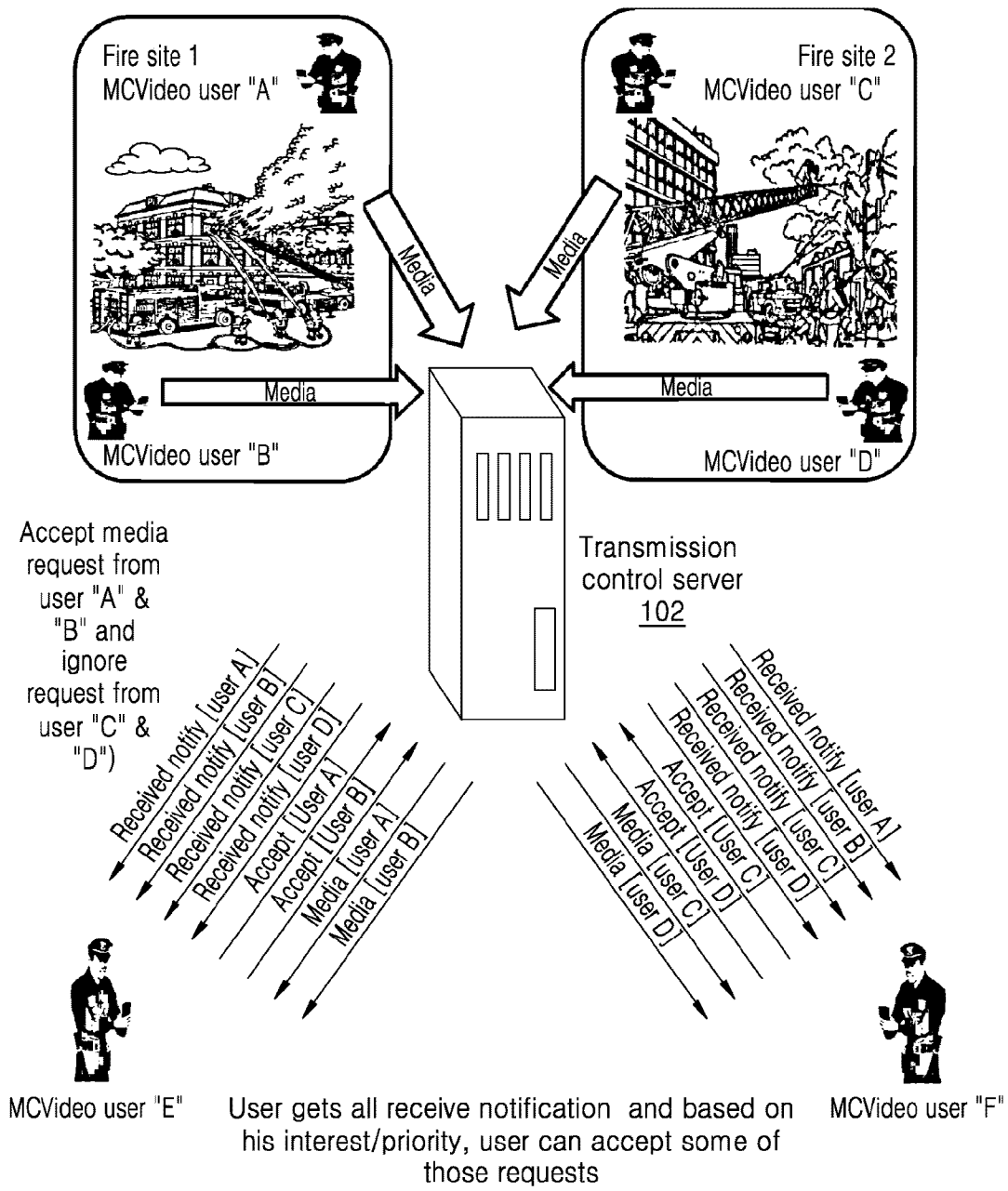

**A. CLASSIFICATION OF SUBJECT MATTER****H04N 7/14(2006.01)i, H04N 7/15(2006.01)i, H04L 7/04(2006.01)i**

According to International Patent Classification (IPC) or to both national classification and IPC

**B. FIELDS SEARCHED**

Minimum documentation searched (classification system followed by classification symbols)

H04N 7/14; G06F 13/40; H04N 21/61; H04N 7/15; H04W 4/08; H04W 4/12; H04W 88/18; H04L 7/04

Documentation searched other than minimum documentation to the extent that such documents are included in the fields searched

Korean utility models and applications for utility models

Japanese utility models and applications for utility models

Electronic data base consulted during the international search (name of data base and, where practicable, search terms used)

eKOMPASS(KIPO internal) &amp; Keywords: mission critical, media share, notification, server, permit

**C. DOCUMENTS CONSIDERED TO BE RELEVANT**

Category*	Citation of document, with indication, where appropriate, of the relevant passages	Relevant to claim No.
Y	US 2017-0289776 A1 (LG ELECTRONICS INC.) 05 October 2017 Paragraphs [0001], [0012], [0141]-[0142], [0150]-[0160]; and figure 11	1-15
Y	US 2014-0240445 A1 (MERSIVE TECHNOLOGIES, INC.) 28 August 2014 Paragraphs [0014], [0037], [0049]; and figures 4-5B	1-15
Y	US 2010-0250805 A1 (DANIEL C. COHEN et al.) 30 September 2010 Paragraphs [0020], [0093]-[0100], [0244]; and figures 1B, 12A, 21	6-13
A	US 2014-0013363 A1 (AT&T INTELLECTUAL PROPERTY I, LP) 09 January 2014 Paragraphs [0009], [0020]; claim 1; and figure 1	1-15
A	KR 10-2016-0005315 A (LG UPLUS CORP.) 14 January 2016 Paragraphs [0053], [0078]; and figures 5-6	1-15

 Further documents are listed in the continuation of Box C. See patent family annex.

\* Special categories of cited documents:

"A" document defining the general state of the art which is not considered to be of particular relevance

"D" document cited by the applicant in the international application

"E" earlier application or patent but published on or after the international filing date

"L" document which may throw doubts on priority claim(s) or which is cited to establish the publication date of another citation or other special reason (as specified)

"O" document referring to an oral disclosure, use, exhibition or other means

"P" document published prior to the international filing date but later than the priority date claimed

"T" later document published after the international filing date or priority date and not in conflict with the application but cited to understand the principle or theory underlying the invention

"X" document of particular relevance; the claimed invention cannot be considered novel or cannot be considered to involve an inventive step when the document is taken alone

"Y" document of particular relevance; the claimed invention cannot be considered to involve an inventive step when the document is combined with one or more other such documents, such combination being obvious to a person skilled in the art

"&amp;" document member of the same patent family

Date of the actual completion of the international search

27 May 2020 (27.05.2020)

Date of mailing of the international search report

**27 May 2020 (27.05.2020)**

Name and mailing address of the ISA/KR

International Application Division

Korean Intellectual Property Office

189 Cheongsa-ro, Seo-gu, Daejeon, 35208, Republic of Korea

Facsimile No. +82-42-481-8578

Authorized officer

KIM, Sung Hoon

Telephone No. +82-42-481-8710



**INTERNATIONAL SEARCH REPORT**

Information on patent family members

International application No.

**PCT/KR2020/002198**

Patent document cited in search report	Publication date	Patent family member(s)	Publication date
US 2017-0289776 A1	05/10/2017	WO 2016-039579 A1	17/03/2016
US 2014-0240445 A1	28/08/2014	CN 105210394 A	30/12/2015
		EP 2962478 A2	06/01/2016
		JP 2016-511603 A	14/04/2016
		WO 2014-134107 A2	04/09/2014
US 2010-0250805 A1	30/09/2010	US 8549198 B2	01/10/2013
US 2014-0013363 A1	09/01/2014	US 2009-0094662 A1	09/04/2009
		US 2015-0020089 A1	15/01/2015
		US 2016-0227293 A1	04/08/2016
		US 8555330 B2	08/10/2013
		US 8869232 B2	21/10/2014
		US 9338518 B2	10/05/2016
		US 9912999 B2	06/03/2018
KR 10-2016-0005315 A	14/01/2016	KR 10-1582111 B1	11/01/2016