

(19) World Intellectual Property  
Organization  
International Bureau



(43) International Publication Date  
6 May 2004 (06.05.2004)

PCT

(10) International Publication Number  
**WO 2004/038547 A2**

- (51) International Patent Classification<sup>7</sup>: **G06F**
- (21) International Application Number: PCT/US2003/033294
- (22) International Filing Date: 20 October 2003 (20.10.2003)
- (25) Filing Language: English
- (26) Publication Language: English
- (30) Priority Data:  
60/420,199 21 October 2002 (21.10.2002) US
- (71) Applicant (for all designated States except US): **EBAY INC.** [US/US]; 2125 Hamilton Avenue, San Jose, CA 95125 (US).
- (71) Applicant and  
(72) Inventor: **STEWART, Lori, Kathleen** [CA/CA]; 7004-61st Street, Rocky Mountain House, Alberta T4T 1M2 (CA).
- (72) Inventors; and  
(75) Inventors/Applicants (for US only): **FOSTER, Benjamin, David** [US/US]; 350 E. Taylor Street, Apt. 5211, San Jose, CA 95112 (US). **SPEISER, Leonard, Robert** [US/US]; 1298 Westwood Street, Redwood City, CA 94061 (US). **SANDLER, Andrew, Leigh** [US/US]; 65 Glen Eyrie Avenue, Apt. 5, San Jose, CA 95125 (US). **KALKO, Charles, Zoran** [US/US]; 108 Wollin Way, Los Gatos, CA 95032 (US). **QUICK, Sterling, Ryan** [US/US]; 754 The Alameda, #6104, San Jose, CA 95126 (US). **RAIMONDI, Anne, Chang** [US/US]; 1126 Olive Branch Lane, San Jose, CA 95120 (US).
- (74) Agent: **MARAIS, Andre**; Blakely, Sokoloff, Taylor & Zafman LLP, 12400 Wilshire Boulevard, 7th Floor, Los Angeles, CA 90025 (US).
- (81) Designated States (national): AE, AG, AL, AM, AT, AU, AZ, BA, BB, BG, BR, BY, BZ, CA, CH, CN, CO, CR, CU, CZ, DE, DK, DM, DZ, EC, EE, EG, ES, FI, GB, GD, GE, GH, GM, HR, HU, ID, IL, IN, IS, JP, KE, KG, KP, KR, KZ, LC, LK, LR, LS, LT, LU, LV, MA, MD, MG, MK, MN, MW, MX, MZ, NI, NO, NZ, OM, PG, PH, PL, PT,

[Continued on next page]

(54) Title: LISTING RECOMMENDATION IN A NETWORK-BASED COMPUTER SYSTEM

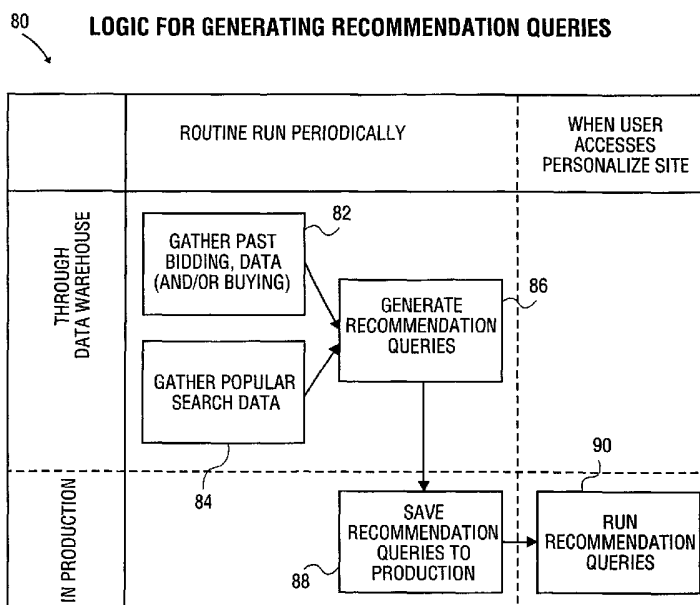

(57) **Abstract:** According to one aspect of the invention, there is provided a method to facilitate generating listing recommendations to a user of a network-based commerce system. In one embodiment, the method includes identifying a term associated with a user interaction in a network-based commerce system. The method further includes generating a recommendation query including the identified term. In addition, the method includes running the recommendation query against a plurality of listings hosted by the network-based commerce system to identify a recommendation. Moreover, the method includes presenting the recommendation to a user of the network-based commerce system.



RO, RU, SC, SD, SE, SG, SK, SL, SY, TJ, TM, TN, TR,  
TT, TZ, UA, UG, US, UZ, VC, VN, YU, ZA, ZM, ZW.

**(84) Designated States (regional):** ARIPO patent (GH, GM, KE, LS, MW, MZ, SD, SL, SZ, TZ, UG, ZM, ZW), Eurasian patent (AM, AZ, BY, KG, KZ, MD, RU, TJ, TM), European patent (AT, BE, BG, CH, CY, CZ, DE, DK, EE, ES, FI, FR, GB, GR, HU, IE, IT, LU, MC, NL, PT, RO, SE, SI, SK, TR), OAPI patent (BF, BJ, CF, CG, CI, CM, GA, GN, GQ, GW, ML, MR, NE, SN, TD, TG).

**Published:**

— without international search report and to be republished upon receipt of that report

*For two-letter codes and other abbreviations, refer to the "Guidance Notes on Codes and Abbreviations" appearing at the beginning of each regular issue of the PCT Gazette.*

## LISTING RECOMMENDATION IN A NETWORK-BASED COMMERCE SYSTEM

### CROSS REFERENCE TO RELATED APPLICATION

[0001] The present application claims the benefit of the filing date of U.S. provisional application serial no. 60/420,199, filed October 21, 2002.

### FIELD OF THE INVENTION

[0002] The present invention relates generally to the field of electronic commerce, and more specifically to a method and system for generating listing recommendations to a user of a network-based commerce system.

### BACKGROUND

[0003] More and more Internet users are realizing the ease and convenience of buying and selling online via a network-based commerce system. Certain such commerce systems are focused on person-to-person trading, and collectors, hobbyists, small dealers, unique listing seekers, bargain hunters, and other consumers, are able to buy and sell millions of listings at various online shopping sites. Such systems also support business-to-person and business-to-business commerce.

[0004] The success of a networked-based commerce system may depend upon its ability to provide a user-friendly environment in which buyers and sellers can conduct business efficiently. Current network-based commerce systems have certain limitations in the manner in which they present information to users.

### SUMMARY OF THE INVENTION

[0005] According to one aspect of the invention, there is provided a method to facilitate generating listing recommendations to a user of a network-based commerce system. In one embodiment, the method includes identifying a term associated with a user interaction in a network-based commerce system.

query against a plurality of listings hosted by the network-based commerce system to identify a recommendation. Moreover, the method includes presenting the recommendation to a user of the network-based commerce system.

[0006] Other features of the invention will be apparent from the accompanying drawings and from the detailed description that follows.

#### BRIEF DESCRIPTION OF THE DRAWINGS

[0007] The invention is now described, by way of example, with reference to the accompanying diagrammatic drawings in which like reference numerals are used to indicate the same or similar features, unless otherwise indicated.

**Figure 1** is block diagram illustrating an exemplary network-based commerce system, in accordance with an aspect of the invention.

**Figure 2** is a database diagram illustrating an exemplary database, maintained by and accessed via a database engine server, which at least partially implements and supports the network-based commerce system.

**Figures 3A and 3B** are an exemplary listings and user tables of the database.

**Figure 4** is exemplary logic, in accordance with the invention, for generating recommendation queries.

**Figure 5** is an exemplary schematic flow diagram of a method, in accordance with the invention, for generating recommendation queries.

**Figure 6** is an exemplary schematic flow diagram of a method, in accordance with the invention, of determining popular search terms for selected categories of listings of the network-based commerce system.

**Figure 7** is an exemplary flow diagram of a method, in accordance with the invention, of identifying matching possible phrase- or term-category pairs

associated with unique listings bid on (and/or viewed and/or bought) by a user of the network-based commerce system.

**Figure 8** is an exemplary flow diagram of a method, in accordance with the invention, of ranking term-category pairs.

**Figure 9** is a schematic illustration of an exemplary category node tree, in accordance with the invention, for determining a popularity threshold of a term-category pair.

**Figure 10** is an exemplary flow diagram of a method, in accordance with the invention, of determining a relative upper popularity boundary of a listing associated with a term-category pair.

**Figures 11A and 11B** show an exemplary flow diagram of a method, in accordance with the invention, of running a recommendation query.

**Figure 12** is a schematic representation of an exemplary listing recommendation table of the database.

**Figure 13** is an exemplary graphic user interface providing recommended listings to the user.

**Figures 14A-14F** are exemplary data structures utilized in the generation of recommendation queries, according to an exemplary embodiment of the invention.

**Figure 15** shows a diagrammatic representation of machine in the exemplary form of a computer system within which a set of instructions, for causing the machine to perform any one of the methodologies discussed herein, may be executed.

#### DETAILED DESCRIPTION

[0008] A method and system automatically to recommend listings in a network-based commerce system based on past user behaviour is described. In the following description, for purposes of explanation, numerous specific details

are set forth in order to provide a thorough understanding of the invention. It will be evident, however, to one skilled in the art that the invention may be practiced without these specific details.

### **Terminology**

[0009] For the purposes of the present specification, the term "listing" or "item" may refer to any description, identifier, representation or information pertaining to a listing, service, offering or request that is stored within a network-based commerce system. As such, a listing may be an auction or fixed-price offering (e.g., products such as goods and/or services), an advertisement, or a request for a listing or service. The term "listing recommendation" may include an instance of a listing being presented by a network-based commerce system. The term "popular search term" may include any criteria, textual, numeric, visual, audible or otherwise, frequently submitted by users searching a network-based commerce system. For the purposes of this specification, the word "term" is synonymous with the word "phrase" and is also intended to include a plurality of words. Thus, "term" or "phrase" can be used to refer to any entry (or entries) a user enters into a search field when requesting a search of the network-based commerce system. The term "recommendation query" may include a query that is run to produce one or more listing recommendations. The term "term-category pair" (or phrase-category pair) may refer to a popular search term or phrase associated with a particular category. In one embodiment, the term-category pair is used to generate a recommendation query. The term "popularity threshold" may include a minimum rank that a popular search term must hold in a category to be considered sufficiently popular to be used in a recommendation query. The term "relative popularity boundary" may include a measurement of the limit for a popular search term from a particular starting point through a category structure. The term "show me more" link may include any link placed next to a listing recommendation in the network-based commerce system. In one embodiment, activating the link

will execute a database query in real time using a recommended popular search term to locate all current listings associated with the popular search term. Thus, the "show me more" link may provide additional listing recommendations to a specific user.

### **Transaction Facility**

[00010] **Figure 1** is block diagram illustrating an exemplary network-based commerce system 10. While an exemplary embodiment of the present invention is described within the context of the network-based commerce system 10, the invention will find application in many different types of computer-based, and network-based, facilities (commerce, transaction or otherwise).

[00011] The network-based commerce system 10, includes one or more of a number of types of front-end servers that each includes at least one Dynamic Link Library (DLL) to provide selected functionality. The system 10 includes page servers 12 that deliver web pages (e.g., mark-up language documents), picture servers 14 that dynamically deliver images to be displayed within Web pages, listing servers 16 that facilitate category-based browsing of listings, search servers 18 that handle search requests to the system 10 and facilitate keyword-based browsing of listings, and ISAPI servers 20 that provide an intelligent interface to a back-end of the system 10. The system 10 also includes e-mail servers 22 that provide, *inter alia*, automated e-mail communications to users of the network-based commerce system 10. In one embodiment, one or more administrative application functions 24 facilitate monitoring, maintaining, and managing the system 10. One or more API servers 26 may provide a set of API functions for querying and writing to the network-based commerce system 10. APIs may be called through the HTTP transport protocol. In one embodiment, information is sent and received using a standard XML data format. Applications utilized to interact (e.g., upload transaction listings, review transaction listings, manage transaction listings, etc.) with the network-based

commerce system 10 may be designed to use the APIs. Such applications may be in an HTML form or be a CGI program written in C++, Perl, Pascal, or any other programming language. Exemplary APIs are more fully described in co-pending U.S. Patent Application 09/999,618, herein incorporated by reference.

[00012] The page servers 12, API servers 26, picture servers 14, ISAPI servers 20, search servers 18, e-mail servers 22 and a database engine server 28 may individually, or in combination, act as a communication engine to facilitate communications between, for example, a client machine 30 and the network-based commerce system 10. In addition, the page servers 12, API servers 26, picture servers 14, ISAPI servers 20, search servers 18, e-mail servers 22 and database engine server 28 may individually, or in combination, act as a transaction engine to facilitate transactions between, for example, the client machine 30 and the network-based commerce system 10. Furthermore, the page servers 12, API servers 26, picture servers 14, ISAPI servers 20, search servers 18, e-mail servers 22 and database engine server 28 may individually, or in combination, act as a display engine to facilitate the display of listings on, for example, the client machine 30.

[00013] The back-end servers may include the database engine server 28, a search index server 32 and a credit card database server 34, each of which maintains and facilitates access to a respective database.

[00014] In one embodiment, the network-based commerce system 10 is accessed by a client program, such as for example a browser 36 (e.g., the Internet Explorer distributed by Microsoft Corp. of Redmond, Washington) that executes on the client machine 30 and accesses the network-based commerce system 10 via a network such as, for example, the Internet 38. Other examples of networks that a client may utilize to access the network-based commerce system 10 include a wide area network (WAN), a local area network (LAN), a wireless network (e.g., a cellular network), the Public Switched Telephone Network (PSTN) network, or the like. The client program that executes on the client



machine 30 may also communicate with the network-based commerce system 10 via the API servers 26.

### **Database Structure**

[00015] **Figure 2** is a database diagram illustrating an exemplary database 40, maintained by and accessed via the database engine server 28, which at least partially implements and supports the network-based commerce system 10. In one embodiment, the database engine server 28 may maintain two databases, a first database being maintained for listing (or offering) information that is not included within a virtual "store", and a second database for listing (or offering) information that is presented via a virtual "store" supported by the network-based commerce system 10.

[00016] The database 40 may, in one embodiment, be implemented as a relational database, and includes a number of tables having entries, or records, that are linked by indices and keys. In an alternative embodiment, the database 40 may be implemented as collection of objects in an object-oriented database.

[00017] The database 40 (see **Figure 2**) includes a user table 42 that contains a record for each user of the network-based commerce system 10. An exemplary record for each user is shown in **Figure 3B**. A user may operate as a seller, a buyer, or both, when utilizing the network-based commerce system 10. The database 40 also includes listings tables 44 that may be linked to the user table 42. The listings tables 44 may include a seller listings table 46 and a bidder listings table 48. A user record in the user table 42 may be linked to multiple listings that are being, or have been, listed or offered for sale via the network-based commerce system 10. In one embodiment, a link indicates whether the user is a seller or a bidder (or buyer) with respect to listings for which records exist within the listings tables 44.

[00018] The database 40 also includes one or more divisions in the form of categories provided in category tables 50. Each record within the category

table 50 may describe a respective category. In one embodiment, listings provided by the system 10 are arranged in the categories. These categories may be navigable by a user of the network-based commerce system 10 to locate listings in specific categories. Thus, categories provide a mechanism to locate listings that may be browsed. In addition or instead, an alphanumeric search mechanism may be provided by the search servers 20 to allow a user to search for specific listings using search terms or phrases. In one embodiment, the category table 50 describes multiple, hierarchical category data structures, and includes multiple category records, each of which describes the context of a particular category within the multiple hierarchical category structures. For example, the category table 50 may describe a number of real, or actual, categories to which listing records, within the listings tables 44, may be linked.

[00019] The database 40 also includes one or more attributes tables 52. Each record within the attributes table 52 describes a respective attribute associated with a listing. In one embodiment, the attributes table 52 describes multiple, hierarchical attribute data structures, and includes multiple attribute records, each of which describes the context of a particular attribute within the multiple hierarchical attribute structures. For example, the attributes table 52 may describe a number of real, or actual, attributes to which listing records, within the listings tables 44, may be linked. Also, the attributes table 52 may describe a number of real, or actual, attributes to which categories, within the category table 50, may be linked.

[00020] The database 40 may also include a note table 54 populated with note records that may be linked to one or more listing records within the listings tables 44 and/or to one or more user records within the user table 42. Each note record within the note table 54 may include, *inter alia*, a comment, description, history or other information pertaining to a listing being offered via the network-based commerce system 10, to a user of the network-based commerce system 10. The database 40 may also include a targeted site table 56

populated with targeted site records that may be linked to one or more listing records within the listings tables 44 and/or to one or more user records within the user table 42.

[00021] A number of other exemplary tables may also be linked to the user table 42, namely a user past aliases table 58, a feedback table 60, a feedback details table 62, a bids table 64, an accounts table 66, and an account balances table 68. In one embodiment, the database 40 also includes a batch table 70, a batch listings table 72, and a listings wait table 74.

[00022] In one embodiment, the system 10 generates listing recommendations to a user of the system 10. The listing recommendations may be based on past user interaction of the particular user with the system 10, and popular search terms used in the network-based commerce system 10 (or any other systems associated with the network-based commerce system 10).

[00023] Referring in particular to **Figure 4**, reference numeral 80 generally indicates exemplary logic for generating recommendation queries based on past user interaction in the form of past bidding (and/or buying) history of the user, and the popular search terms. As shown at block 82 past bidding (and/or buying) data of participating users is gathered at a data warehouse. In addition, popular search terms or phrases are gathered at block 84 that, together with the past bidding (and/or buying) data is used to generate recommendation queries (see block 86). Thus, the data warehouse may identify and store search terms that are used most frequently (popular search terms) across one or more predetermined number of sites (e.g., web sites) associated with the network-based commerce system 10, and also identify data uniquely associated with each user. As shown at block 88, the popular search terms may then be passed periodically (e.g., on a daily basis) to a production facility, where the production facility may then project the popular search data against current listing inventory (see block 90). In one embodiment, a search is conducted through each category, at each category level, using each popular search term.

All popular search terms that match at least a predetermined number of listings (e.g., 50 listings), located in each particular category, may be stored along with total number of listings located in the particular category using the popular search term. Thus, each category may have a number of popular search terms or phrases (e.g., from 0 to a predetermined number) assigned to it along with a measurement of the popularity of the search term in that category. Thus, the system 10 allows a search to be conducted through current listings based on popular searches (based on interaction of all users) and unique historical interaction of an individual user.

[00024] Referring to **Figure 5**, reference numeral 100 generally indicated an exemplary method, in accordance with the invention, for generating recommendation queries based on past user interaction in the form of past bidding (and/or buying) history of the user, and popular search terms. The method may be carried out at the production facility and broadly include the following operations:

1. Select user for which recommendation queries will be generated;
2. Identify at least one listing that has been interacted with by the user during a time period;
3. Determine a corresponding category associated with each identified listing and a title of each listing;
4. Find popular search terms associated with each corresponding category;
5. Rank each popular search term found;
6. Determine best term-category pairs;
7. Determine a relative popularity boundary for each term-category pair; and
8. Construct the actual recommendation queries;

[00025] The above exemplary operations are described in more detail with reference to **Figure 5**. As shown at block 102, the method 100 selects prior listings (which may or may not have terminated) that the user has bid on, for example, listings (e.g., products such as goods and/or services) that the user has bid on in the last predetermined number of days or hours (e.g., the last 24 hours). Thereafter, the method 100 identifies a corresponding category associated with each prior listing and identifies the title of each listing (see block 104).

[00026] As shown at block 106, the method 100 also identifies popular search terms (terms frequently used by users) associated with each corresponding category (or sub-category). This operation may produce one or more popular search terms or phrases that are indirectly derived from listings the user has previously interacted with.

As multiple popular search terms may be associated with each category, the method 100 at block 108 ranks the popular search terms based on the title for each selected listing, as will be described in more detail below.

[00027] Once the popular search terms have been ranked (see block 108) and the category and title for each listing have been identified (see block 104), the method 100 compares the item title to popular search terms also found in the title (see block 110). Thereafter, the method 100 may identify all popular search terms also found in the title (see block 111). At this point in the method 100, a term-category pair may thus be provided for each category (which was derived from the listings that the user previously interacted with).

[00028] At block 112, the method may choose the highest ranked term-category pair based on overall popularity of the search term.. Thereafter, a popularity threshold (e.g., the highest category level) for each term-category pair is determined (see block 114). A recommendation query is constructed at block

116 based on recommendation criteria. The recommendation query is then saved at block 118 for communication to a production facility.

[00029] In summary, the method 100 may be used to construct a recommendation query (e.g., a search string) that when run, for example against the database 40, may locate listings based on previous unique user interaction with the system 10 as well as popular search terms used by other users at large. It will be appreciated that the functionality described in the various blocks 102 to 118 need not be performed as separate operations and the functionality in some of the blocks may be combined into a single operation.

[00030] The method 100 for generating recommendation queries may be run periodically. In order to take into account recent changes in the user's bidding (and/or purchasing) behaviour it may be advantageous to run the recommendation queries as frequently as possible.

[00031] Referring in particular to **Figure 6**, reference numeral 120 generally indicates a method, in accordance with the invention, of determining popular search terms for selected categories of listings of the network-based commerce system 10. The method 120 may, for example, be used in the operation described in block 106 of **Figure 5**. The generation of the popular search terms is more fully described in co-pending U.S. Provisional Patent Application 60/482,605 entitled "PRODUCT RECOMMENDATION IN A NETWORK-BASED COMMERCE SYSTEM FILED ON June 25, 2003. The content of the co-pending application is incorporated herein by reference.

[00032] At block 122, a first category associated with the network-based commerce system 10 is selected. As mentioned above, this category may be a category corresponding to listings previously bid on by the user (see blocks 102 and 104 of **Figure 5**). Thereafter, a library or store of popular search terms is accessed to retrieve a first popular search term associated with the selected (first) category (see block 124). The first popular search term is then compared against

each listing in the first category to identify the number of listings in the selected (first) category located (see block 126). A check is then done at decision block 128 to determine if the selected (first) popular search term matches or locates at least a predetermined number of listings in the selected (first) category. If the predetermined number of listings is located, then the selected (first) popular search term and the identity of the selected (first) category are stored to a popular search table 130 (see block 132 and **Figure 14A**). The method 120 then proceeds to decision block 134. If, however, the predetermined number of listings is not located, then the method 120 proceeds directly from decision block 128 to decision block 134 without storing the selected (first) popular search term.

[00033] At block 134, a decision is made as to whether or not all popular search terms associated with the selected (first) category have been retrieved. If not, then at block 136, the next (second) popular search term associated with the selected (first) category is retrieved. The method 120 then returns to block 126 and executes the functionality described above until all popular search terms associated with the selected (first) category have been retrieved and considered. Accordingly, as shown at decision block 134, when all the popular search terms associated with the selected (first) category have been retrieved, the method 120 proceeds to decision block 138 to perform the abovementioned functionality on the next selected (second) category. If all categories have not yet been considered, the method 120 proceeds to block 140 where the next category associated with the user interaction is selected and the selected (first) popular search term is retrieved from the popular search term table 130 (see block 142). The method 120 then proceeds to block 126 to execute the functionality described above on the selected (second) category. As shown at block 138, the above functionality is carried out until all categories derived from the user interaction have been considered, whereupon the method 120 terminates.

[00034] Referring in particular to **Figure 7**, reference numeral 150 generally indicates a method, in accordance with the invention, of identifying and ranking phrase- or term-category pairs associated with unique listings bid on (and/or viewed and/or bought) by a user of the network-based commerce system 10. The method 150 may be carried out in blocks 102, 104, and 108 in **Figure 5**.

[00035] As shown at block 152, a user may be selected to receive a recommendation query that, when run, generates listing recommendations tailored to the specific user. However, it is to be appreciated that any one or more users of the network-based commerce system may receive listing recommendations. According, as shown at decision block 154, an enquiry is made whether or not a user has opted out of receiving listing recommendations and, if so, the method 150 then terminates at block 156. However, if the user has opted in, the method 150 proceeds to decision block 158 to determine if any activity (e.g., interaction with listings of the network-based commerce system 10) related to the user has taken place since the method 150 was previously executed for the user. If no activity (e.g., purchasing of listings, bidding on listings, viewing of listings, etc.) has occurred since the user's recommendation queries were previously updated, then the method 150 terminates at block 156.

[00036] Thus, in one embodiment, recommendation queries may be recalculated for each user when necessary (e.g., the user is active bidder/purchaser). For example, if the process of generating new recommendation queries fails, or cannot be completed for some reason, the queries previously generated may become stale or inappropriate. However, even if stale, recommendation queries may continue to be used to generate recommended listings when run against current listings. Thus, even though the recommendation query itself is stale, when the current listings (to which new listings may be constantly added and terminated listings may be removed) are searched using the stale recommendation query, different recommended listings



may be provided to the user. Thus, it is important to note that although the recommendation query or queries may not have been updated, they may still be run as often as the network-based commerce system 10 determines necessary. Each time the queries are run, new results may be yielded. Such new results reflect the unpredictability of inventory supply and demand in the network-based commerce system 10. In one embodiment, a subsequent attempt to generate a recommendation query for a user, where a previous attempt has failed, should take the time period considered in the previous attempt into account. For example, assuming the process checks whether a user has placed a new bid in the last 24 hours. If the recommendation process fails, then the next time the recommendation process is run, it should check for bids within the last 48 hours.

[00037] Returning to block 158, if user activity during a selected time window has taken place, then at block 160 the method 150 may then generate listing recommendations unique to the user. In one embodiment, the method 100 (see **Figure 5**) is executed in block 160.

[00038] In one embodiment, where listings are arranged in hierarchical structure having parent and child categories, unique listings (e.g., listings during a predetermined period, e.g., 30 days) that the user has interacted with are retrieved from a Bid Listing and Parent Category table 162 (see block 102 in **Figure 5** and **Figure 14B**). When the listings are items, the Bid Listing Category table 162 may include a User\_ID field, an Item\_Bid\_On\_ID field, an Item\_Bid\_On\_Title field, and an Item\_Bid\_On\_Parent\_Category field.

[00039] Further, for each of the identified unique listings, a primary parent level category (e.g., a highest level category in the hierarchical category structure) may be identified (see also block 104 in **Figure 5**). Based on the primary parent level category, popular search terms may be identified (see also block 106 in **Figure 5**) that are associated with the primary parent level category. In one embodiment, all of the identified popular search terms associated with

each of the identified unique listings are compared against all listings in the primary parent level category to determine if any of the popular search terms match any portion of a title of a corresponding listing in the primary parent level category.

[00040] In one embodiment, popular search terms are ranked (see block 108 in **Figure 5**) according to their popularity (number of corresponding listings) per parent level category. For a specific listing's parent level category, each of the popular search terms identified are run against all the listings in the category and a count associated with each popular search term is incremented each time the popular search term matches any portion of a title of a listing. A temporary list of the popular search terms and their associated count (indicating the number of times the popular search term matched a portion of a listing title) may be maintained in a descending order of popularity. For each of the identified listings and their associated parent level category, the most popular of the matching popular search terms (e.g., first popular search term in the list) is selected and stored in a Matching Popular Search Term table 164 (see **Figure 14C**). When the listings are items, the Matching Popular Search Term table 164 may include a User\_ID field, an Item\_Bid\_On\_ID field, an Item\_Bid\_On\_Title field, an Item\_Bid\_On\_Parent\_Category field, and a Popular\_Search\_Term\_Match field.

[00041] In one embodiment, all unique listings up to a predetermined number (e.g., 20) that the user has interacted with in the predetermined or selected time period (e.g., 30 days) may be chosen. In one embodiment, the following two types of listings are be ignored when generating recommendation queries:

- Listings listed in banned categories based on a user's site of registration; and
- Listings listed for mature audiences.

[00042] In one embodiment, there may be multiple country sites (e.g., U.S., U.K., DE, etc.) associated with the network-based commerce system 10. For purposes of generating recommendation queries, listings to be recommended may be chosen from any of the country sites associated with the network-based commerce system 10. Accordingly, in one embodiment, no listing is ignored because it was listed on a different country site than that which the user is registered on. Of course, in an alternative embodiment the user may specify that listings only be recommended from a selected site or sites.

[00043] Popular search terms that have been ranked may be stored in a Ranked Matching Term table 166 (see **Figure 14D**). The Ranked Matching Term table 166 may include a User\_ID field, an Item\_Bid\_On\_ID field, an Item\_Bid\_On\_Parent\_Category field, a Popular\_Search\_Term field, and a Popular\_Search\_Term\_Ranking field.

[00044] As mentioned above, a list of the highest ranked popular search terms in the parent level category may be used to generate listing recommendations. In one embodiment, a configurable value may determine a "popularity threshold". This value may be a lowest rank within a given category that a popular search term must have to be considered "popular enough" for the purposes of creating recommendation queries in the network-based commerce system 10. For example, there may be 40 terms or phrases that are considered in a category, but the popularity threshold may be set to 25 so that only the top 25 search terms within that category are used. The popular search terms may be retrieved from a Popular Search Term table 130 (see **Figure 14A**). Recommendation queries for each user may be stored in a Recommendation Query table 168 (see **Figure 14E**) that includes a User\_ID field, an Item\_Bid\_On\_Category field, a Popular\_Search\_Term field, and a Relative\_Upper\_Boundary field. When the recommendation query is run against current inventory, recommended listings for the particular user may be uniquely

generated and stored, for example, in a Recommendation table 170 (see **Figure 14F**).

[00045] As mentioned above (see block 110 in **Figure 5**), the method 100 may select the most popular search term associated with each category thereby selecting term-category pairs. An exemplary method 180, also in accordance with the invention, to choose the best term-category pairs is shown in **Figure 8**. At block 182, term-category pairs are retrieved from the Matching Popular Search Term table 164. The term-category pairs retrieved may only be those for the specific user that a recommendation query or queries is being generated for. In one embodiment, the term-category pairs retrieved may be required to meet one or more of the following exemplary criteria:

- The term-category pairs are relevant in the categories associated with a listing that the user was bidding on;
- The term-category pairs match actual titles of listings the user has bid on; and/or
- The term-category pairs represent the unique and/or interesting qualities of those listings.

[00046] In order to avoid duplication, at block 184, duplicates of any of the term-category pairs are removed (e.g., the record may be deleted). For example, a user may have bid on two Norelco razors, each generating a term-category pair for "Norelco" in "Electric Shavers." This duplication may then be removed at block 184.

[00047] Once any duplicates have been removed, at block 186 each term-category pair is ranked based on the overall popularity of the relevant search term across the entire network-based commerce system 10 (and any associated sites which may be included). The most popular search term may then be given a rank of 1, the next most popular may be given a rank of 2, and so on until all popular search terms have been ranked. Thereafter, at block 188, a

configurable value relative to the maximum number of recommendation queries per user is determined. The configurable value may be used to determine the cut-off point or popularity threshold of the popular search terms or term-category pairs. In one embodiment, if the user has fewer term-category pairs than the maximum number of recommendation queries allowed per user, then all of the term-category pairs in the Popular Search Term table 130 may be used.

[00048] At block 190, the highest ranked term-category pairs up to the maximum number of recommendation queries per user are selected. Thereafter, at block 192, the term -category pairs selected at block 190, and each of their respective rankings, are stored in the Ranked Matching Term table 166. Each of the term-category pairs stored in the Ranked Matching Term table 166 may then be used to produce a recommendation query as described herein.

[00049] Reference numeral 200 (see **Figure 10**) generally indicates a method, in accordance with the invention, for determining a popularity threshold or upper boundary of a term-category pair. The method 200 is described with reference to an exemplary category node tree 202 (see **Figure 9**), also in accordance with the invention. The method 200 may be used in deciding the popularity threshold as described in block 114 of **Figure 5**. As the recommendation queries are based on user interaction with the system 10, they are related to the buyer's interests.

[00050] Referring in particular to **Figure 9**, the category node tree 202 shows an exemplary data structure in which each node may be attached to one or more nodes directly beneath it. Branches 206 may interconnect the nodes. An example of a listing 208 and a relative lower popularity boundary 210 of an associated term-category pair and a relative upper popularity boundary 212 of the term-category pair are shown. The space between the relative lower popularity boundary 210 and the relative upper popularity boundary 212 may be referred to as a "universe of possible recommendations" 214. The universe of

possible recommendations 214 may also be referred to as a relative footprint of possible recommendations.

[00051] Returning to method 200 (see **Figure 10**) of determining the relative upper boundary of the term-category pair. Previously, as described above, the method 180 (see **Figure 8**) ranked and stored term-category pairs associated with a unique listing with which the user has interacted (see **Figure 14D**). The Item\_Bid\_On\_Parent\_Category field may indicate the parent category of the unique listing and, in certain embodiments, may define the unique listing's relative lower popularity boundary 210 (see **Figure 9**). The method 200 may then be utilized to determine the relative upper popularity boundary 212 (see **Figure 9**).

[00052] In order to determine the relative upper popularity boundary 212, at block 216 the first term-category pair associated with a specific user is selected from the Ranked Matching Term table 166 (see **Figure 14D**). Thereafter, at decision block 218, a determination is made as to whether or not a node is a root level node (the node at a highest level in category node tree 202). If the node is not a root level node, at decision block 222 a determination is made as to whether or not the term-category pair meets the popularity threshold in the next higher level node 224 of the category node tree 202. If the term-category pair meets the popularity threshold at the next node 224, then the next higher level node 228 in the node tree 202 is selected at block 230 and the method 200 returns to decision block 218. In the present example, the term-category pair is shown to meet the popularity threshold at the node 228 and, accordingly, the method 200 also considers the next higher level node 232. If, however, the term-category pair does not meet the popularity threshold at the next node (in the present example node 232) then at block 234, the current node (node 228 in the present example) is selected and stored as the relative upper boundary in the exemplary Recommendation Query table 168 (see **Figure 14E**). As shown at decision block 236, if all term-category pairs have not been processed, then the method 200 at

block retrieves the next phrase-category pair and proceeds to decision block 218. Once all term-category pairs have been processed, the method 200 terminates at block 240.

[00053] Thus, according to method 200, if the term-category pair meets the popularity threshold in the current category, the next highest node in the category node tree is selected. The process of sequentially moving up the category tree (see block 230) continues until the term-category pair no longer meets the popularity threshold or a root level node has been reached. As described above, when the root level node (e.g., the node 232) is reached or the term-category pair does not meet the popularity threshold in the next node up the node tree 202, then the current node is stored as the relative upper popularity boundary to the Recommendation Query table 168.

[00054] Referring in particular to **Figures 11A and 11B**, reference numeral generally indicates a method, in accordance with the invention, of running a recommendation query to generate recommendation listings. In one embodiment, the recommendation query is a set of instructions to locate a listing from a plurality of listings, utilizing a popular search term and its relative popularity boundaries 210, 212.

[00055] At block 252, a first term-category pair and its associated relative popularity boundaries (e.g., relative upper popularity boundary 212 and relative lower popularity boundary 210) are retrieved. The upper popularity boundary 212 may be retrieved from the Recommendation Query table 168, and the lower popularity boundary 210 may be provided by the Item\_Bid\_On\_Parent\_Category field of the Ranked Matching Term table 166. Thus, in certain embodiments, the relative lower popularity boundary 210 may be derived from a listing that the user previously interacted with.

[00056] Thereafter, at block 254 all listings between the relative lower popularity boundary 210 and relative upper popularity boundary 212 of the

retrieved term-category pair are searched to locate listings identified by the term-category pair (in other words a popular search term that has been identified and processed by the method 100).

[00057] At decision block 254, a determination is made as to whether a match is found and, thus, if any listings (items) have been found in the universe of possible recommendations 214 (see **Figure 9**). If no match or listings are found, then at decision block 256 a determination is made to check if all term-category pairs have been searched. If all term-category pairs have been searched, then the method 250 terminates at 258. However, if more term-category pairs are to be searched, as shown at block 260 the next term-category pair is retrieved whereafter the method 250 returns to block 254 to execute the abovementioned functionality for the next term-category pair.

[00058] Returning to block 254, if a match is found, and thus a listing identified by the term-category pair has been located, then a filter process is performed to filter out or reject selected listings. For example, at decision block 262, listings for mature audiences are filtered out or rejected, at decision block 264 banned listings are rejected, at block 266 listings which would not be located using the term-category pair are rejected, at decision block 268 listings with a listing time close to ending (or already ended) may be rejected, at decision block 270 listings with more time remaining than a minimum time left are rejected, and at decision block 272 listings not available to a user of a site the user is registered in may be rejected. For example, rules of the network-based commerce system 10 may restrict user access to certain listings and/or sites. It is however, to be appreciated that the aforementioned filter criteria may be supplemented, reduced, changed in various different embodiments. In one embodiment, the minimum time left for listing recommendations is a configurable value. Thus recommendations may not be made for listings that have so little time remaining that the buyer cannot be expected to make a



decision to interact (e.g., bid, purchase, make inquiries, etc.) with the listing before it ends.

[00059] The listings located using the term-category pair are ranked at block 274 and thereafter stored in the Recommendation table 170 (see **Figure 14F**) as shown at block 276. As mentioned above, the functionality in the method 250 is carried out on all term-category pairs and, accordingly, at decision block 278 a determination is made to check if all term-category pairs have been processed. If all term-category pairs have not been processed, then the method 250 proceeds to block 260 (see **Figure 11A**). However, if all term-category pairs have been processed, then at block 280 the method 250 ends.

[00060] Each listing in the recommendation table (see **Figure 14F**) may be ranked according to a predetermined set of configurable criteria. For example, in one embodiment, listings including an image of the listing that a user may view may be ranked higher than listings without an image. If the listings are equally ranked, a configurable value may determine, for example, whether listings ending sooner or listings listed most recently will be ranked higher.

[00061] In certain embodiments, it may be desirable to generate recommended listings that are not the same (or substantially similar) to listings the user has already been interacting with (e.g., bid or bidding on, viewed, purchased, etc.). Accordingly, in one embodiment, recommendation queries may produce results outside the category (or categories) associated with the listings that the user has interacted with.

[00062] For example, a user may have purchased a listing for a CD from a "Rock" category wherein a matching popular search term for that listing is "Melissa Etheridge." Listing recommendations corresponding to or matching "Melissa Etheridge" may however be drawn from multiple categories. For example, in generating recommended listings, listings from the "Rock" category

could be excluded, or all CDs could be excluded and something else entirely could be presented to the user. In the current example, using "Melissa Etheridge", since Melissa Etheridge CDs may also be commonly found in Country CDs, the entire CD category may be ignored. Ignoring the entire CD category may be accomplished by recognizing that "Melissa Etheridge" is still relatively popular even in the entire category of CDs. However, outside the CD category, the term "Melissa Etheridge" may no longer ranked as high in popularity. Therefore, the relative lower popularity boundary of "Melissa Etheridge" may be defined as the CD category. Thus, in this example, all listings falling within the CD category may be excluded in the recommendation query.

[00063] As mentioned above, each recommendation query may produce multiple recommended listings. **Figure 12** shows an exemplary listing recommendation table 290 for storing three recommendation queries and five recommended listings or items generated from each one of the three recommendation queries. The recommended listings may then be displayed via a graphic user interface 292 (see **Figure 13**). The graphic user interface 292 may form part of a larger user interface and, in Internet applications of the network-based commerce system 10, the graphic user interface 292 may be a web page. The graphic user interface 292 includes five rows 294 to 302 that each displays a recommended listing to the user. The recommended listings may include hyperlinks to further details on the recommended listing.

[00064] The graphic user interface 292 may be populated from the recommendation table 290. In particular, the recommendation table 290 includes three columns for each of the recommendation queries. Accordingly, column 394 stores five recommended listings 310 to 318 associated with the first recommendation query, column 306 stores five recommended listings 320 to 328 associated with the second recommendation query, and column 308 stores five recommended listings 330 to 338 associated with the third recommendation query. The recommended listings in the columns 304 to 308 are generated by

searching all current listings using search strings 340 to 344 associated with the first, second and third recommendation queries, respectively.

[00065] Rows 346 to 354 are populated by sequentially selecting items or listings from the columns 304 to 308 and their associated recommendation query data. The graphic user interface 292 may then be populated from the rows 346 to 354.

[00066] The number of recommendation queries and/or recommended listings may differ from one embodiment to the next. Each recommendation query may thus produce a finite number of recommendations, equal to the number of listing recommendations to be displayed to a user. While the recommendation query may not always reflect the most recent activity of the user, in one embodiment the network-based commerce system 10 is configured so that the actual listings returned from the recommendation query are up to date (e.g., correct price, listing's time remaining).

[00067] In certain embodiments, the graphic user interface 292 is only displayed to a user of the network-based commerce system that has opted to receive recommended listings. In one embodiment, the network-based commerce system 10 only provides recommended listings to the user when there has been sufficient past interaction by the user, with the network-based commerce system 10, to support the generation of recommendations.

[00068] In certain circumstances, the network-based commerce system 10 may not generate the listings recommendation table 290 for a particular user. For example, a user might not have a listing recommendation table 290 if:

- The user has explicitly opted out;
- The user has opted in but there are no saved recommendation queries currently for the particular user; and
- The user has opted in and there are recommendation queries for the particular user, but those queries return zero results.

[00069] As mentioned above, the exemplary graphic user interface 292 only shows a limited number of recommended listings generated by each recommendation query. In order to provide the user with more recommendation queries, the user interface 292 includes a "show me more" links 356 associated with the recommended listings provided in rows 294 to 302 (see **Figure 13**). In one embodiment, clicking or activating a "show me more" link 356 will run exactly the same recommendation query that was run to generate the listing recommendation currently displayed in the particular row 294 to 302 to the user. However, all results (as opposed to only one recommended listing) generated as a result of the query initiation via the "show me more" link 356 will be returned.

[00070] **Figure 15** shows a diagrammatic representation of a machine in the exemplary form of a computer system 400 within which a set or sequence of instructions, for causing the machine to perform any one of the methodologies discussed herein, may be executed. In alternative embodiments, the machine may comprise a network router, a network switch, a network bridge, Personal Digital Assistant (PDA), a cellular telephone, a web appliance, set-top box (STB) or any machine capable of executing a sequence of instructions that specify actions to be taken by that machine.

[00071] The computer system 400 includes a processor 402, a main memory 404 and a static memory 406, which communicate with each other via a bus 408. The computer system 400 may further include a video display unit 410 (e.g., a liquid crystal display (LCD) or a cathode ray tube (CRT)). The computer system 400 also includes an alphanumeric input device 412 (e.g., a keyboard), a cursor control device 414 (e.g., a mouse), a disk drive unit 416, a signal generation device 418 (e.g., a speaker) and a network interface device 420 to interface the computer system to a network 422.

[00072] The disk drive unit 416 includes a machine-readable medium 424 on which is stored a set of instructions or software 426 embodying any one, or all, of the methodologies described herein. The software 426 is also shown to reside, completely or at least partially, within the main memory 404 and/or within the processor 402. The software 426 may further be transmitted or received via the network interface device 420. For the purposes of this specification, the term "machine-readable medium" shall be taken to include any medium which is capable of storing or encoding a sequence of instructions for execution by the machine and that cause the machine to perform any one of the methodologies of the present invention. The term "machine-readable medium" shall accordingly be taken to include, but not be limited to, solid-state memories, optical and magnetic disks, and carrier wave signals. Further, while the software is shown in **Figure 15** to reside within a single device, it will be appreciated that the software 426 could be distributed across multiple machines or storage media, which may include the machine-readable medium.

[00073] Thus, a method and system to recommend listings of a network-based commerce system 10 have been described. Although the invention has been described with reference to specific exemplary embodiments, it will be evident that various modifications and changes may be made to these embodiments without departing from the broader spirit and scope of the invention. Accordingly, the specification and drawings are to be regarded in an illustrative rather than a restrictive sense.

CLAIMS

What is claimed is:

1. A method of generating listing recommendations to a user of a network-based commerce system, the method including:
  - identifying a term associated with a user interaction in the network-based commerce system;
  - automatically generating a recommendation query including the identified term;
  - running the recommendation query against a plurality of listings of the network-based commerce system to identify at least one recommended listing; and
  - presenting the at least recommended listing to a user of the network-based commerce system.
2. The method of claim 1, wherein the user interaction with the network-based commerce system includes searching a plurality of listings of the network-based commerce system utilizing a search query and the identified term occurs within a search query.
3. The method of claim 1, wherein the user interaction with the network-based commerce system includes viewing the plurality of listings hosted by the network-based commerce system, and the identified term is associated with the listings viewed.
4. The method of claim 1, wherein the user interaction with the network-based commerce system includes transacting via the network-based commerce system, and the identified term occurs within a listing to which the transacting relates.

5. The method of claim 4, wherein the transacting includes purchasing a product associated with one of the listings.
6. The method of claim 1, wherein the identified term occurs within a predetermined minimum number of search queries submitted to the network-based commerce system.
7. The method of claim 6, wherein the search queries are category-specific.
8. The method of claim 6, wherein the predetermined minimum number of search queries comprise search queries submitted by a plurality of users of the network-based commerce system.
9. The method of claim 1, wherein the identified term comprises a plurality of words.
10. The method of claim 1, wherein the identifying the term includes:
  - retrieving data related to a previous user interaction;
  - determining category data related to a listing associated with the previous user interaction;
  - retrieving at least one popular search term associated with the category data; and
  - generating the recommended listing based on the popular search term.
11. The method of claim 10, which includes:

determining if any one of a plurality popular search terms match any portion of a title of a listing;

ranking the matches based on popularity of the popular search terms when a plurality of popular search terms match the title; and

selecting the popular search term ranked based on its ranking.

12. The method of claim 1, wherein running the recommendation query against the plurality of listings of the network-based commerce system to identify the recommended listing includes:

locating listings hosted by the network-based commerce system between an upper popularity boundary and a lower popularity boundary that are associated with the identified term;

determining if the located listings meet at least one predetermined criterion;

ranking the located listings meeting the predetermined criterion;  
and

selecting a predetermined number of highest ranked listings for recommendation to the user.

13. The method of claim 12, wherein the located listings that include the identified term include listings that have a title that contains the identified term.

14. The method of claim 12, wherein the recommendation query includes the identified term, the lower popularity boundary, and the upper popularity boundary.



15. The method of claim 14, wherein the lower popularity boundary comprises a corresponding parent level category of the identified term.

16. The method of claim 12, wherein the determining if the located listings meet the predetermined criterion includes determining if the listing is designated by the network-based commerce system as a listing for mature audiences.

17. The method of claim 12, wherein the determining if the located listings meet the predetermined criterion includes determining if the listing is banned by the network-based commerce system.

18. The method of claim 12, wherein the determining if the located listings meet the predetermined criterion includes determining if the listing would be returned in a search relying on the identified popular search term as the search criteria.

19. The method of claim 12, wherein the determining if the located listings meet the predetermined criterion includes determining if listing time remaining on the network-based commerce system is greater than a predetermined minimum time.

20. The method of claim 12, wherein the determining if the located listings meet the predetermined criterion includes determining if the listing is available to the user based on a site through which the user is registered to communicate with the network-based commerce system.

21. A system to generate listing recommendations to a user of a network-based computer system, the system including:

a communication engine to receive interaction data relating to a user interaction with a client machine;

a database engine to identify a term associated with the user interaction in the network-based computer system and automatically to generate a recommendation query including the identified term; and

a search engine to run the recommendation query against a plurality of listings of the network-based computer system to identify at least one recommended listing, wherein the at least one recommended listing is communicated to the client machine of the network-based computer system.

22. The system of claim 21, wherein at least one of the communication engine, database engine and the search engine are provided by at least one server.

23. The system of claim 21, wherein the identified term occurs within a predetermined minimum number of search queries submitted to the network-based computer system.

24. The system of claim 21, wherein the predetermined minimum number of search queries comprise search queries submitted by a plurality of users of the network-based computer system.

25. A machine-readable medium including a set of instructions that, when executed by a machine, cause the machine to:

identify a term associated with a user interaction in the network-based computer system;

automatically generate a recommendation query including the identified term;

run the recommendation query against a plurality of listings of the network-based computer system to identify at least one recommended listing;  
and

communicate a data signal including the at least one recommended listing to a user of the network-based computer system.

26. The machine-readable medium of claim 25, wherein the user interaction with the network-based computer system includes searching a plurality of listings of the network-based computer system utilizing a search query and the identified term occurs within a search query.

27. The machine-readable medium of claim 25, wherein a listings signal including the plurality of listings hosted by the network-based computer system is communicated to the client machine for viewing, and the identified term is associated with the listings viewed.

28. A system to generate listing recommendations to a user of a network-based computer system, the system including:

means for identifying a term associated with a user interaction in the network-based computer system;

means for automatically generating a recommendation query including the identified term;

means for running the recommendation query against a plurality of listings of the network-based computer system to identify at least one recommended listing; and

means for communicating a data signal including the at least one recommended listing to a user of the network-based computer system.

1/17

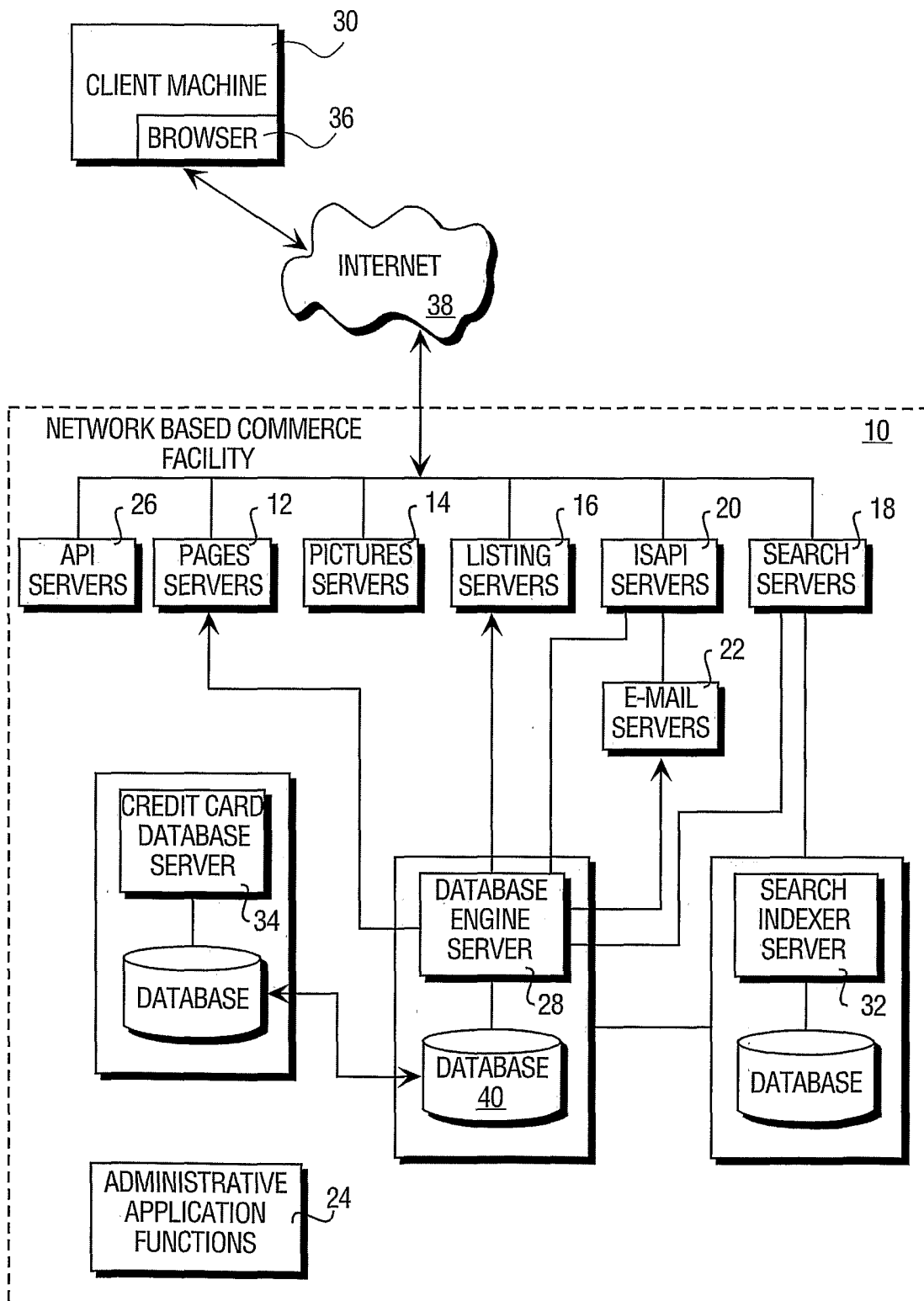
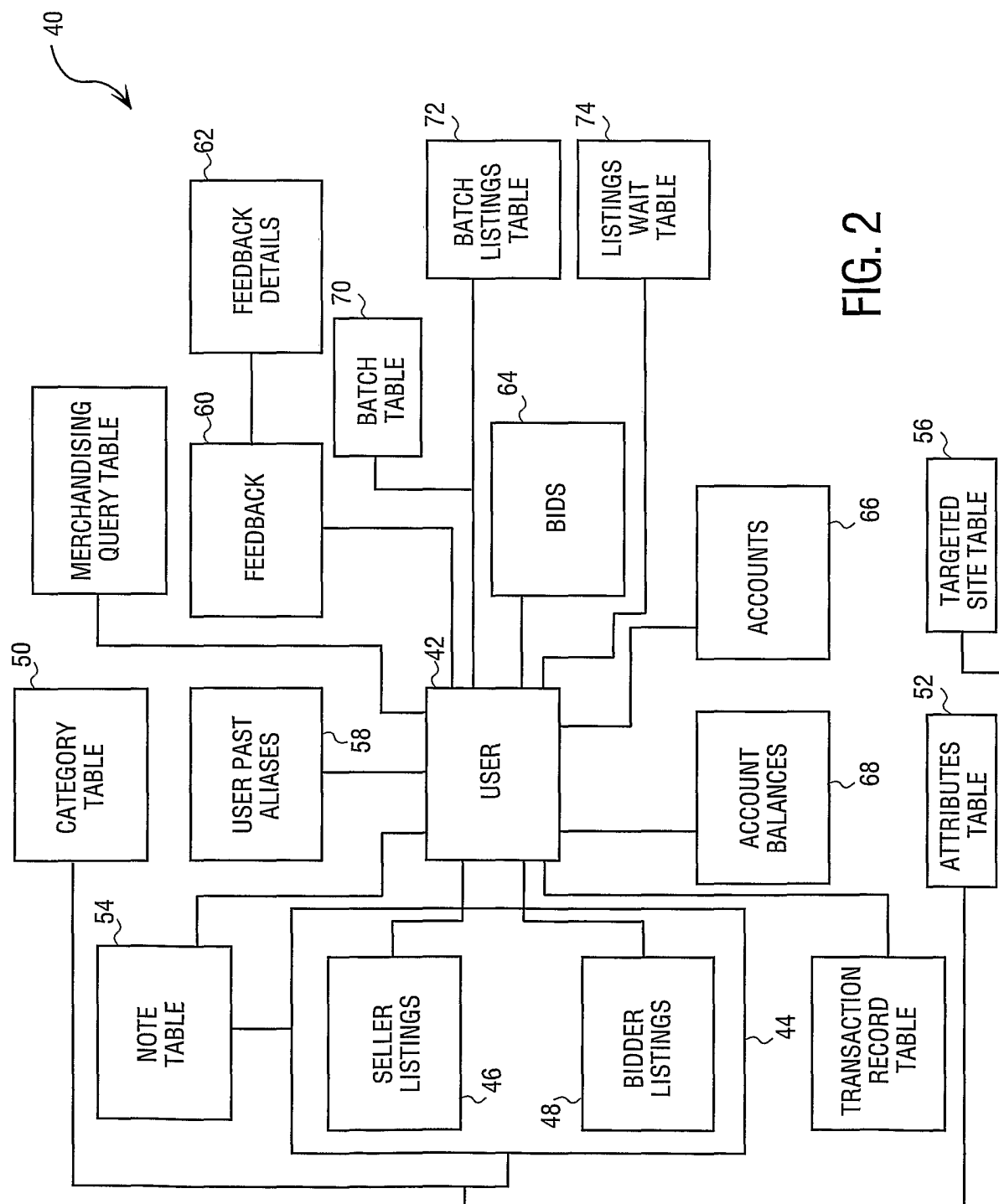

FIG. 1



3/17

LISTINGS TABLE
ID
DESCRIPTION
CATEGORY ID
PRICE
CLOSE_DATE
RESERVE_PRICE
SELLER_ID
BIDDER_ID (Ø->N)
LIST_DATE
REMINDER_SENT

FIG. 3A

USER_TABLE
MARKETPLACE number(38)
ID number(38)
USERID varchar2(64) (unique)
USER_STATE number(38)
PASSWORD varchar2(64) (encrypted)
SALT varchar2(64) (encrypt key for psswd)
LAST_MODIFIED date
USERID_LAST_CHANGE date
FLAGS number(38)
EMAIL varchar2(64) (unique)
COUNTRY_ID number(10)
UVDETAIL number(16)
UVRATING number(5)
SCORE number(38)
SITE_ID number(4)
CO_PARTNERID number(4)
BILLING_CURRENCY_ID number(3)

FIG. 3B

80      **LOGIC FOR GENERATING RECOMMENDATION QUERIES**

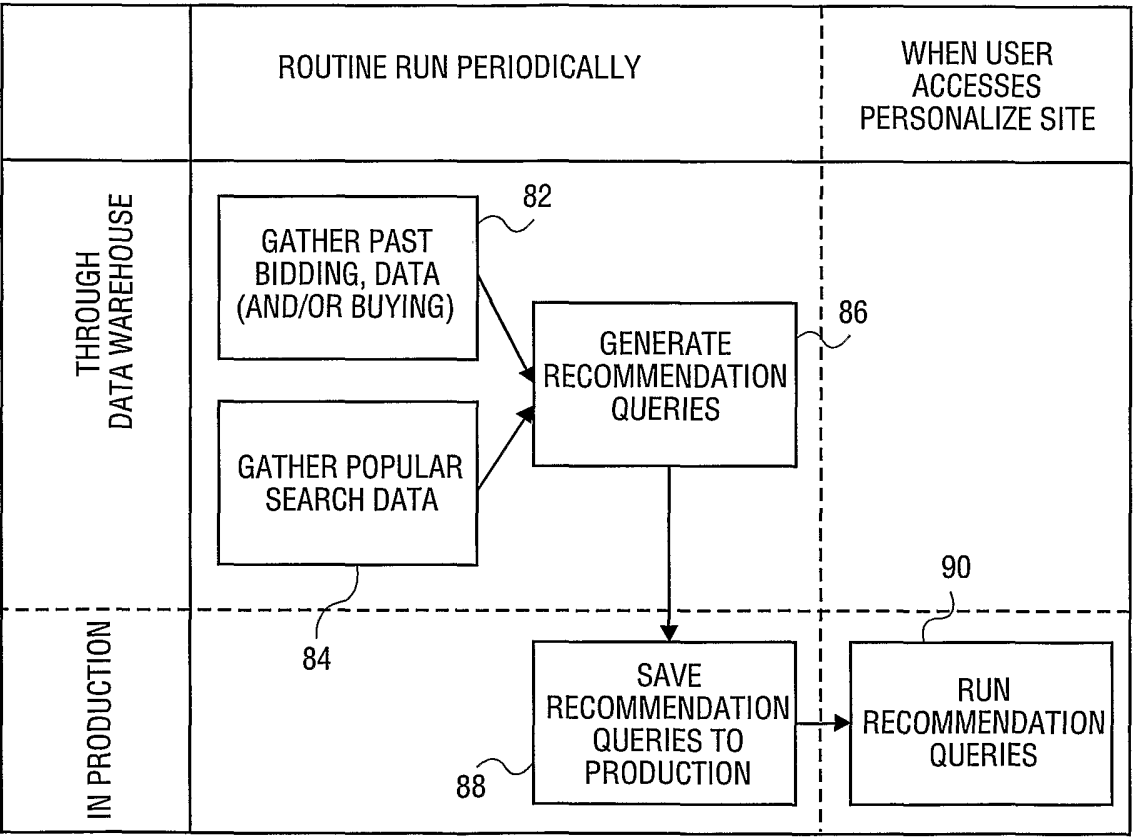

FIG. 4



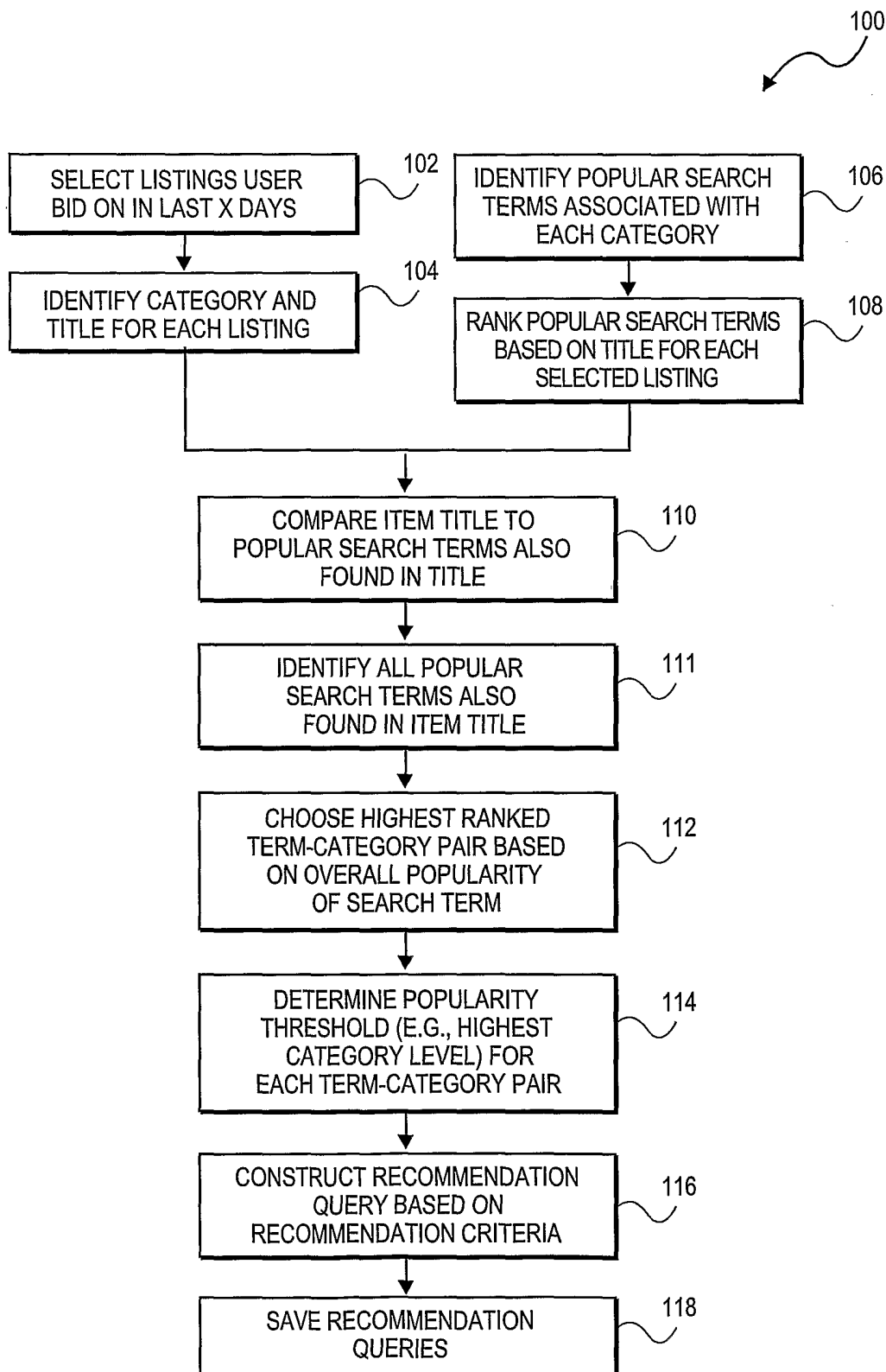

FIG. 5

6/17

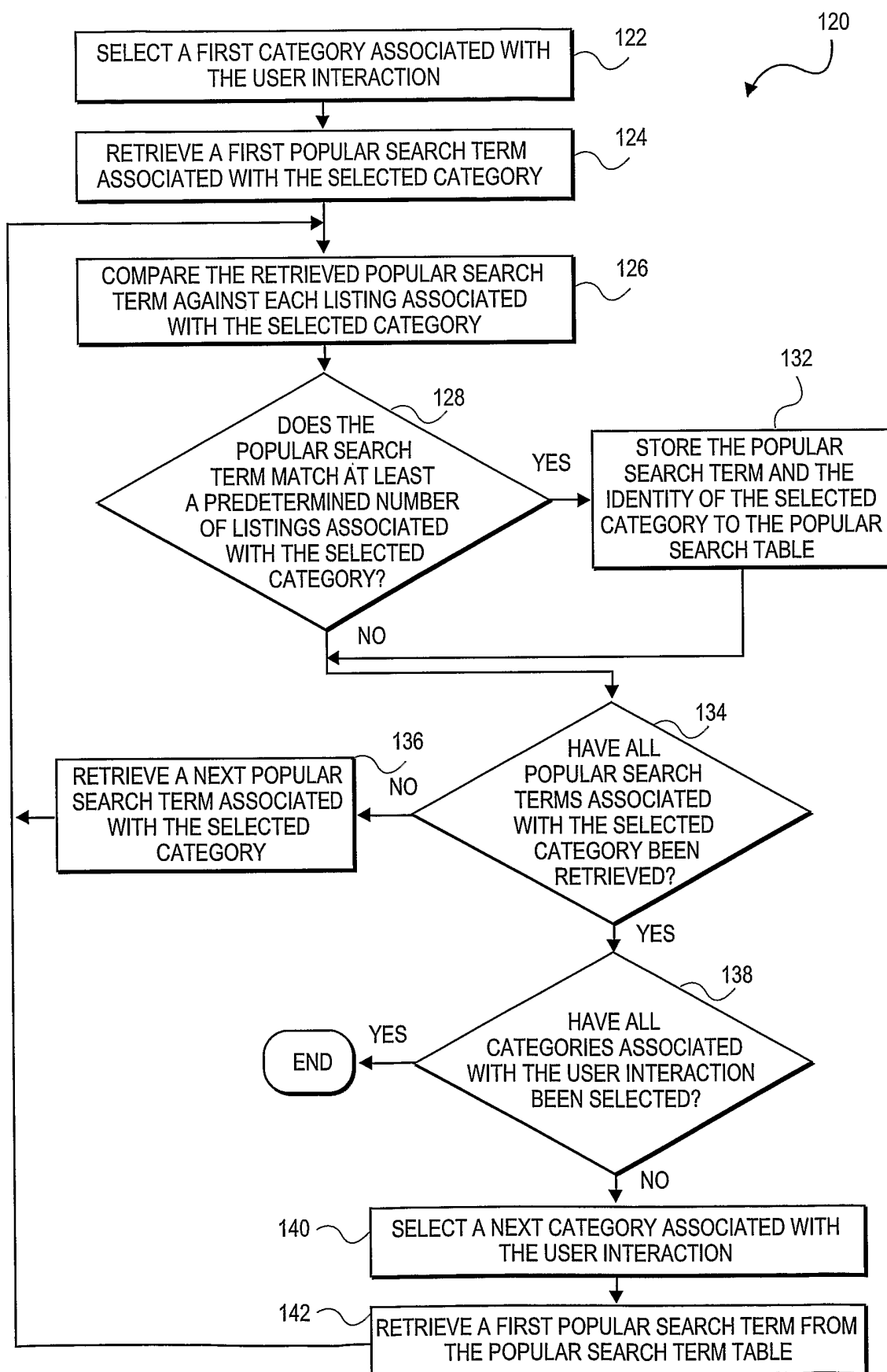

FIG. 6

7/17

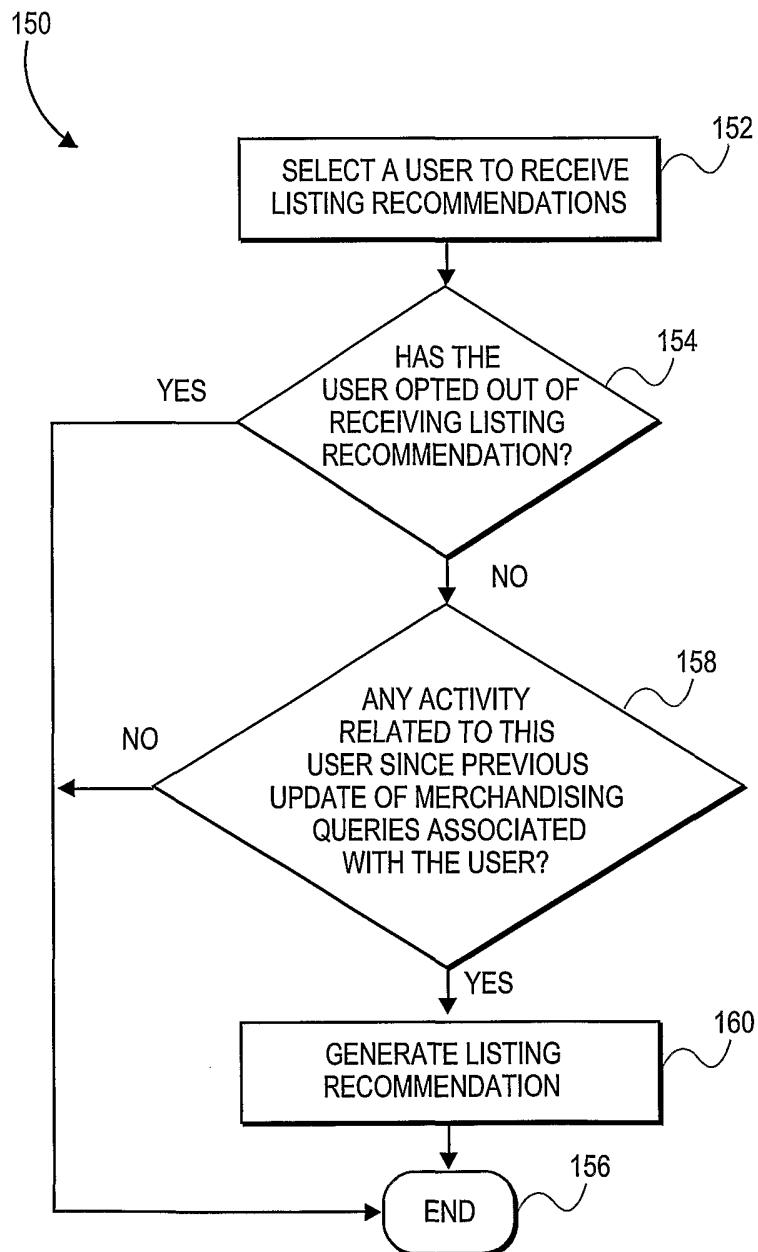

FIG. 7

8/17

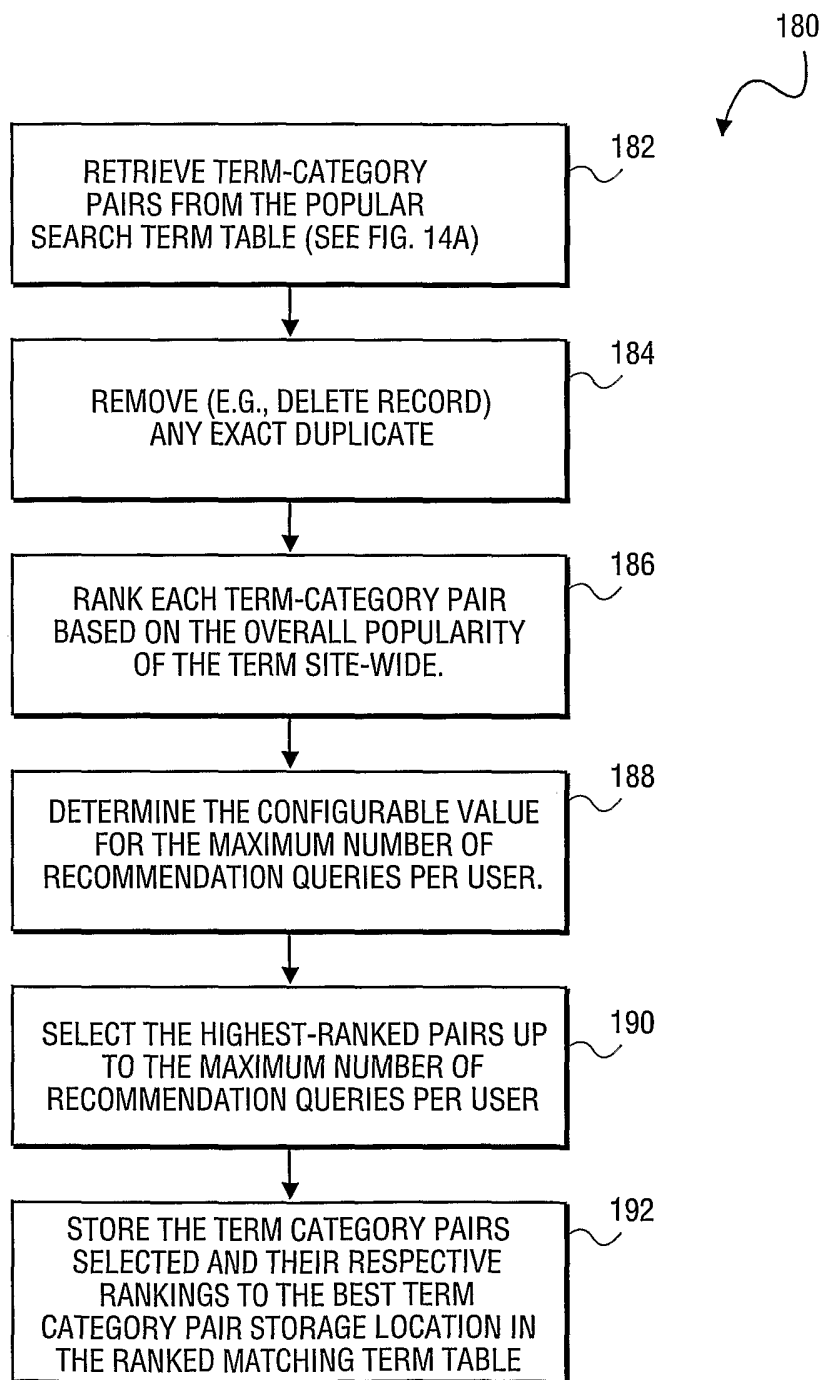

FIG. 8

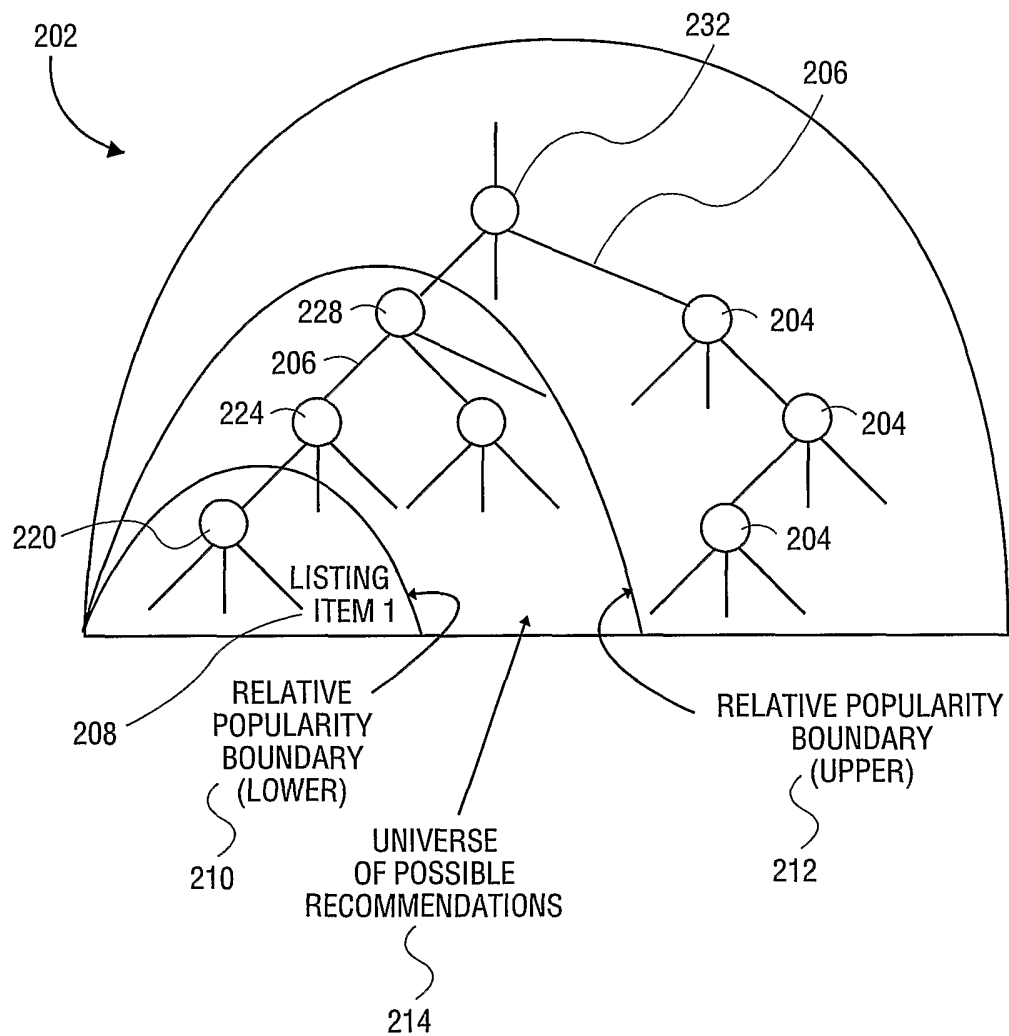

FIG. 9

10/17

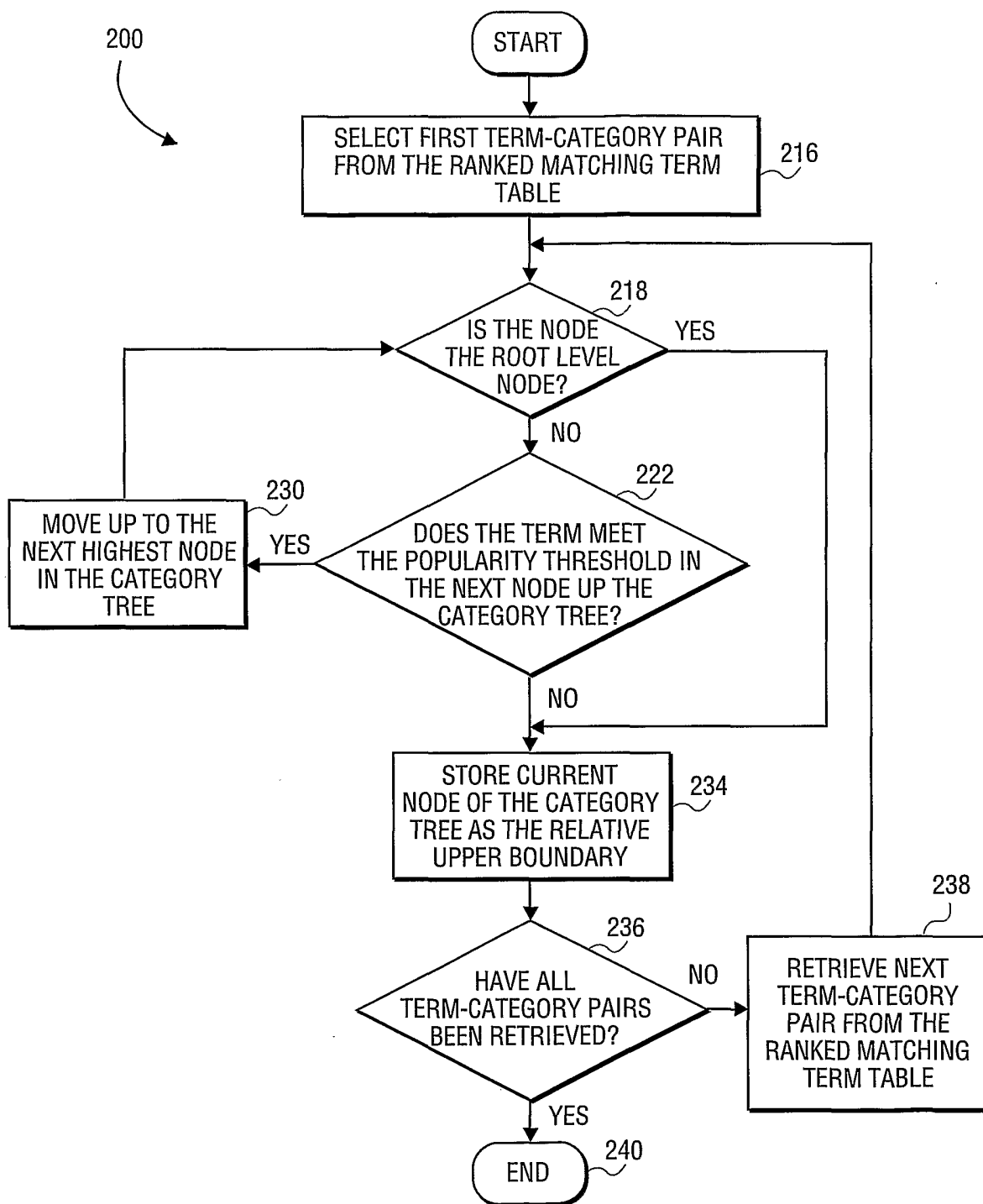
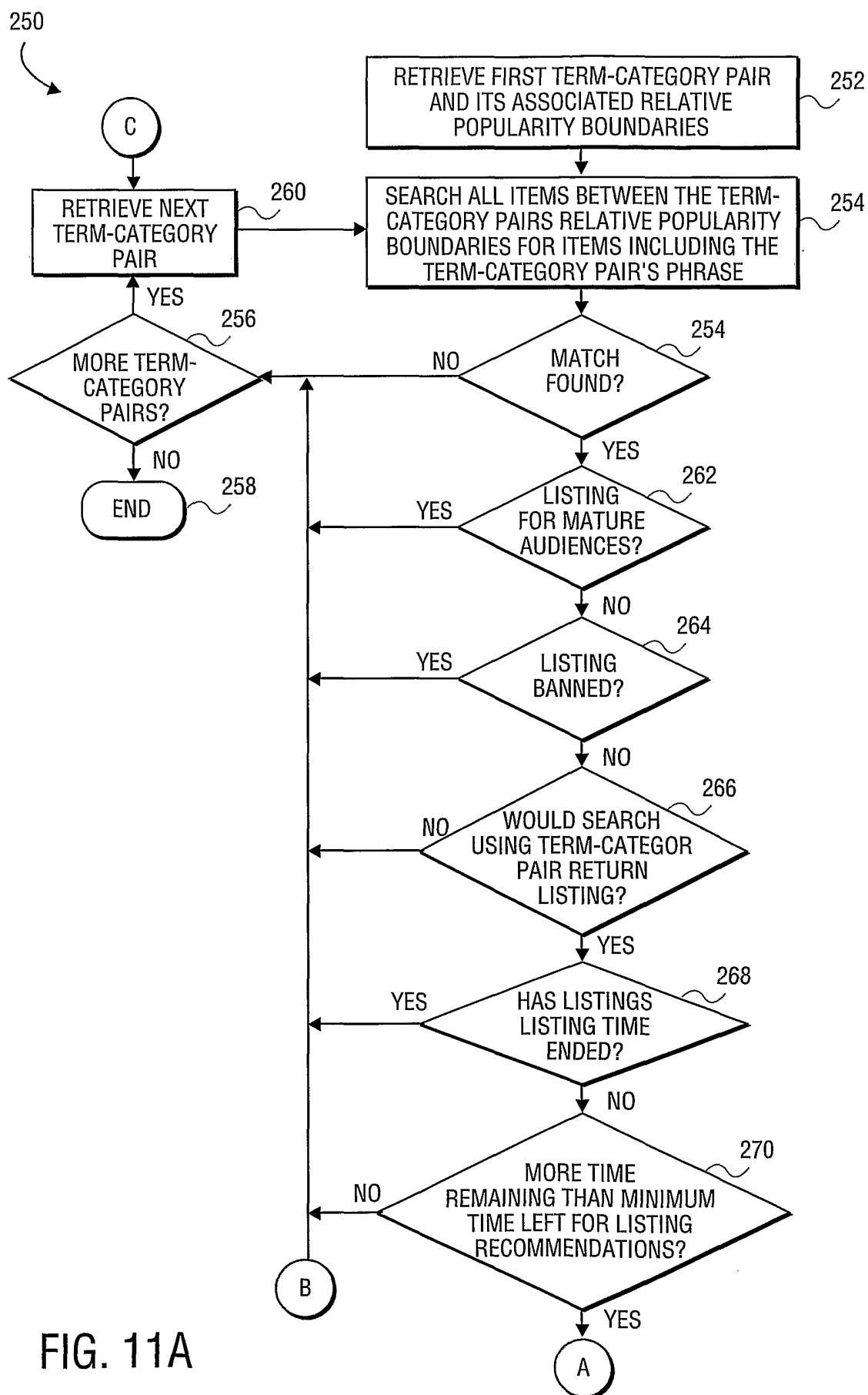

FIG. 10

11/17



12/17

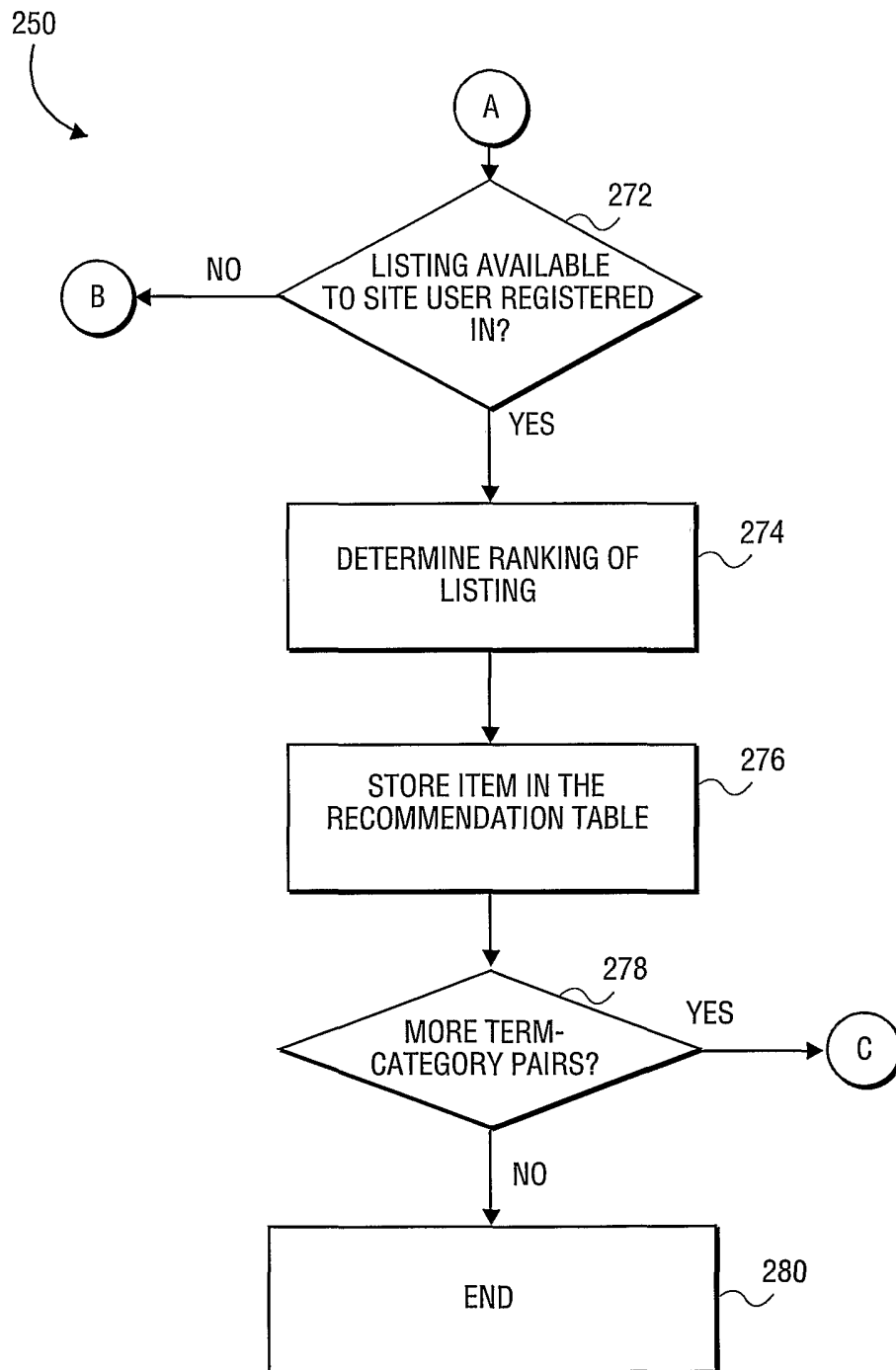

FIG. 11B



290

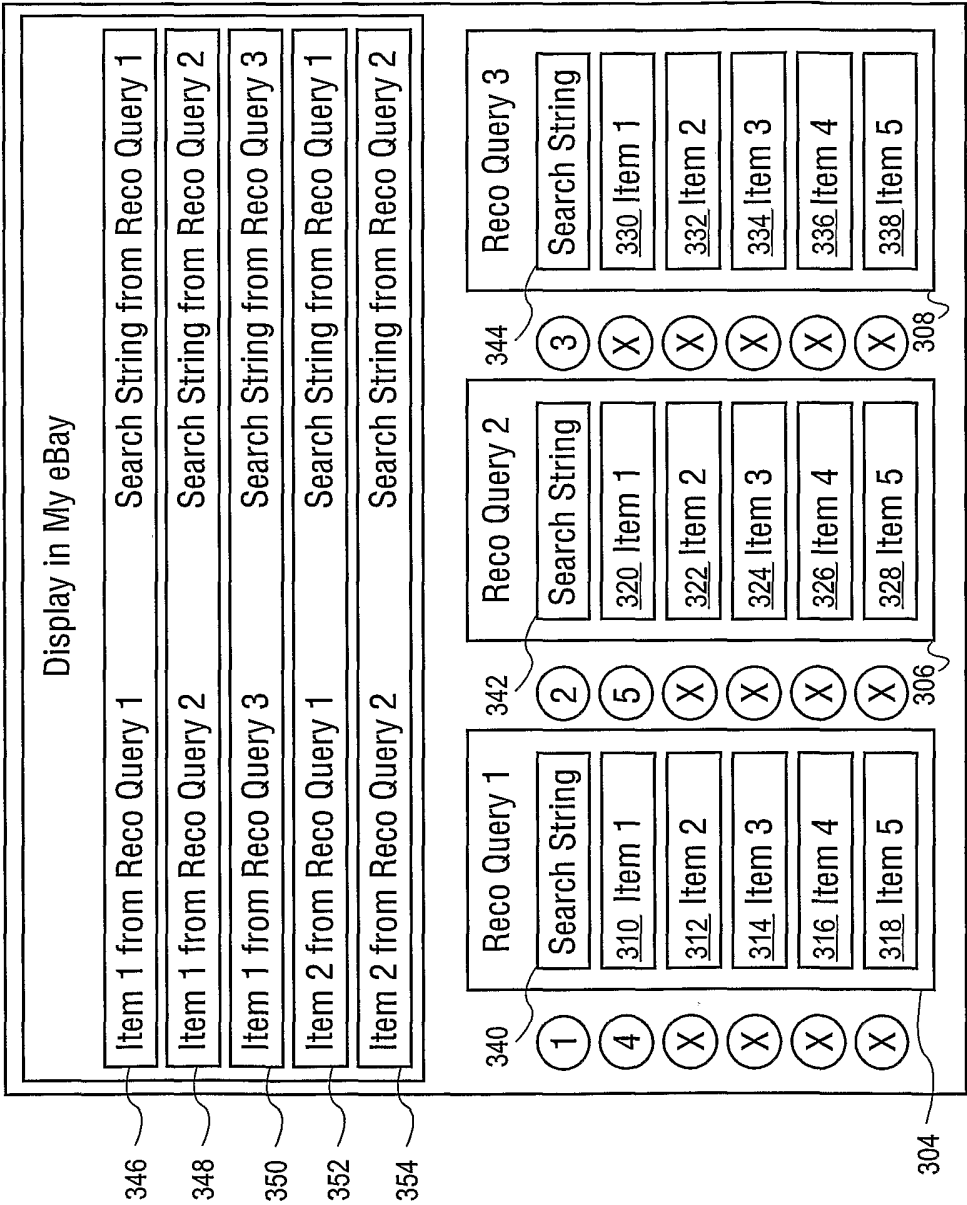

FIG. 12

292

294

296

298

300

302

More Items You May Like				All item details	
Items are updated regularly. Check back often for new suggestions.					
Picture	Item Title	Price	# of Bids	Time Left	
	DIANA KRALL: THE LOOK OF LOVE on CD NEW SEALED	US \$7.40 US \$9.00	-- Buy it Now	3d 13h 38m	Show me more
	SADE: LOVERS LIVE on CD NEW SEALED	US \$9.00	Buy it Now	6d 22h 03m	Show me more
	THE CHIEFTAINS: The Wide World Over on CD NEW	US \$7.40	--	7d 02h 04m	Show me more
	SADE: LOVERS LIVE on CD NEW SEALED	US \$9.00	Buy it Now	8d 22h 03m	Show me more
	THE CHIEFTAINS: The Wide World Over on CD NEW	US \$7.40	--	9d 02h 04m	Show me more

356

FIG. 13

130



Popular Search Term Table
Category
Popular_Search_Term
Popular_Search_Term_Ranking

FIG. 14A

162



Bid Listing and Parent Category Table
User_ID
Item_Bid_On_ID
Item_Bid_On_Title
Item_Bid_On_Parent_Category

FIG. 14B

164



Matching Popular Search Term Table
User_ID
Item_Bid_On_ID
Item_Bid_On_Title
Item_Bid_On_Parent_Category
Popular_Search_Term_Match

FIG. 14C

166

Ranked Matching Term Table
User_ID Item_Bid_On_ID Item_Bid_On_Parent_Category Popular_Search_Term Popular_Search_Term_Ranking

FIG. 14D

168

Recommendation Query Table
User_ID Relative_Lower_Boundary Popular_Search_Term Relative_Upper_Boundary

FIG. 14E

170

Recommendation Table
User_ID Recommended_Item_ID

FIG. 14F

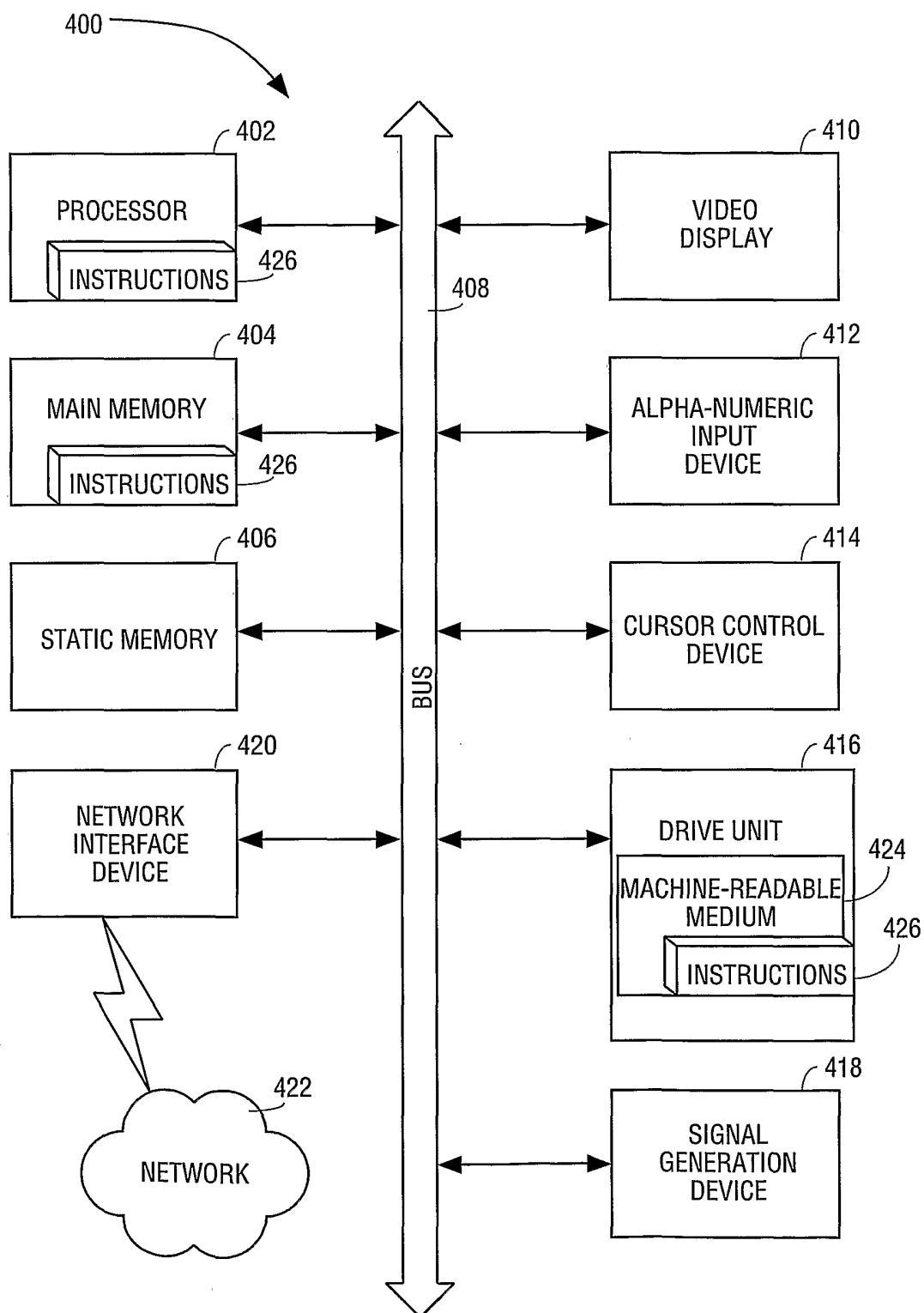

FIG. 15