

**(12) STANDARD PATENT**  
**(19) AUSTRALIAN PATENT OFFICE**

(11) Application No. **AU 2014373765 B2**

(54) Title  
**Novel maize Ubiquitin promoters**

(51) International Patent Classification(s)  
**C12N 15/00** (2006.01) **C12N 5/10** (2006.01)  
**C12N 5/00** (2006.01) **C12N 15/82** (2006.01)  
**C12N 5/02** (2006.01) **C12N 15/87** (2006.01)  
**C12N 5/04** (2006.01)

(21) Application No: **2014373765** (22) Date of Filing: **2014.12.31**

(87) WIPO No: **WO15/103347**

(30) Priority Data

(31)	Number	(32)	Date	(33)	Country
	<b>61/922,522</b>		<b>2013.12.31</b>		<b>US</b>

(43) Publication Date: **2015.07.09**

(44) Accepted Journal Date: **2017.12.14**

(71) Applicant(s)  
**Dow AgroSciences LLC**

(72) Inventor(s)  
**Kumar, Sandeep; Gupta, Manju; Wright, Terry R.; Jayne, Susan M.; Smith, Doug A.; Alabed, Diaa**

(74) Agent / Attorney  
**FPA Patent Attorneys Pty Ltd, Level 43 101 Collins Street, Melbourne, VIC, 3000, AU**

(56) Related Art  
**US 2012/0246763 A1**



## (51) International Patent Classification:

C12N 15/00 (2006.01) C12N 5/10 (2006.01)  
C12N 5/00 (2006.01) C12N 15/82 (2006.01)  
C12N 5/02 (2006.01) C12N 15/87 (2006.01)  
C12N 5/04 (2006.01)

## (21) International Application Number:

PCT/US2014/072913

## (22) International Filing Date:

31 December 2014 (31.12.2014)

## (25) Filing Language:

English

## (26) Publication Language:

English

## (30) Priority Data:

61/922,522 31 December 2013 (31.12.2013) US

(71) Applicant: DOW AGROSCIENCES LLC [US/US];  
9330 Zionsville Road, Indianapolis, IN 46268 (US).

## (72) Inventors: KUMAR, Sandeep; 201 Wyndotte Drive, Carmel, IN 46032 (US). GUPTA, Manju; 13463 Winamac Court, Noblesville, IN 46032 (US). WRIGHT, Terry, R.; 14162 Charity Chase Circle, Carmel, IN 46074 (US). JAYNE, Susan, M.; 1962 Camargue Drive, Zionsville, IN 46077 (US). SMITH, Doug, A.; 19038 Edwards Grove Drive, Noblesville, IN 46060 (US). ALABED, Diaa; 13310 Golden Gate Drive East, Carmel, IN 46074 (US).

## (74) Agents: ADDISON, Bradford, G. et al.; Barnes &amp; Thornburg LLP, 11 South Meridian Street, Indianapolis, IN 46204 (US).

## (81) Designated States (unless otherwise indicated, for every kind of national protection available): AE, AG, AL, AM, AO, AT, AU, AZ, BA, BB, BG, BH, BN, BR, BW, BY,

BZ, CA, CH, CL, CN, CO, CR, CU, CZ, DE, DK, DM, DO, DZ, EC, EE, EG, ES, FI, GB, GD, GE, GH, GM, GT, HN, HR, HU, ID, IL, IN, IR, IS, JP, KE, KG, KN, KP, KR, KZ, LA, LC, LK, LR, LS, LU, LY, MA, MD, ME, MG, MK, MN, MW, MX, MY, MZ, NA, NG, NI, NO, NZ, OM, PA, PE, PG, PH, PL, PT, QA, RO, RS, RU, RW, SA, SC, SD, SE, SG, SK, SL, SM, ST, SV, SY, TH, TJ, TM, TN, TR, TT, TZ, UA, UG, US, UZ, VC, VN, ZA, ZM, ZW.

(84) Designated States (unless otherwise indicated, for every kind of regional protection available): ARIPO (BW, GH, GM, KE, LR, LS, MW, MZ, NA, RW, SD, SL, ST, SZ, TZ, UG, ZM, ZW), Eurasian (AM, AZ, BY, KG, KZ, RU, TJ, TM), European (AL, AT, BE, BG, CH, CY, CZ, DE, DK, EE, ES, FI, FR, GB, GR, HR, HU, IE, IS, IT, LT, LU, LV, MC, MK, MT, NL, NO, PL, PT, RO, RS, SE, SI, SK, SM, TR), OAPI (BF, BJ, CF, CG, CI, CM, GA, GN, GQ, GW, KM, ML, MR, NE, SN, TD, TG).

## Declarations under Rule 4.17:

- as to applicant's entitlement to apply for and be granted a patent (Rule 4.17(ii))
- as to the applicant's entitlement to claim the priority of the earlier application (Rule 4.17(iii))

## Published:

- with international search report (Art. 21(3))
- before the expiration of the time limit for amending the claims and to be republished in the event of receipt of amendments (Rule 48.2(h))
- with sequence listing part of description (Rule 5.2(a))

## (54) Title: NOVEL MAIZE UBIQUITIN PROMOTERS

FIG. 1

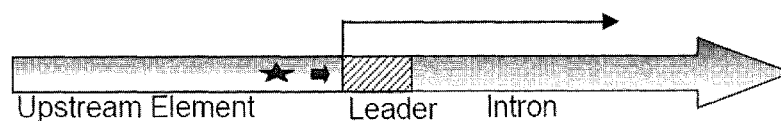

(57) Abstract: The *Zea mays* c.v. B73 Ubiquitin-1 (*Z. mays* c.v. B73 Ubi-1) promoter drives high levels of constitutive transgene expression in plants. Repeated use of the same *Z. mays* c.v. B73 Ubi-1 promoter in multi-gene constructs may also lead to gene silencing, thereby making transgenic products less efficacious. Provided are gene regulatory promoter elements, constructs, and methods for expressing a transgene in plant cells and/or plant tissues using gene regulatory elements from the Ubi-1 promoter of a different *Z. mays* genotype, *Z. mays* c.v. B104.



## NOVEL MAIZE UBIQUITIN PROMOTERS

## CROSS-REFERENCE TO RELATED APPLICATIONS

This application claims the benefit under 35 USC § 119(e) of U.S. Provisional Application Serial No. 61/922,522, filed on December 31, 2013, the entire disclosure of which is incorporated herein by reference.

## REFERENCE TO SEQUENCE LISTING SUBMITTED ELECTRONICALLY

The official copy of the sequence listing is submitted electronically via EFS-Web as an ASCII formatted sequence listing with a file named "69893\_ST25.txt", created on December 30, 2014, and having a size of 13.6 kilobytes and is filed concurrently with the specification. The sequence listing contained in this ASCII formatted document is part of the specification and is herein incorporated by reference in its entirety.

## FIELD OF THE INVENTION

This invention is generally related to the field of plant molecular biology, and more specifically, to the field of expression of transgenes in plants.

## BACKGROUND

Reference to any prior art in the specification is not an acknowledgment or suggestion that this prior art forms part of the common general knowledge in any jurisdiction or that this prior art could reasonably be expected to be understood, regarded as relevant, and/or combined with other pieces of prior art by a skilled person in the art.

Many plant species are capable of being transformed with transgenes to introduce agronomically desirable traits or characteristics. Plant species are developed and/or modified to have particular desirable traits. Generally, desirable traits include, for example, improving nutritional value quality, increasing yield, conferring pest or disease resistance, increasing drought and stress tolerance, improving horticultural qualities (*e.g.*, pigmentation and growth), imparting herbicide resistance, enabling the production of industrially useful compounds and/or materials from the plant, and or enabling the production of pharmaceuticals.

Transgenic plant species comprising multiple transgenes stacked at a single genomic locus are produced via plant transformation technologies. Plant transformation technologies result in the introduction of a transgene into a plant cell, recovery of a fertile transgenic plant that contains the stably integrated copy of the transgene in the plant genome, and subsequent transgene expression via transcription and translation of the plant genome results in transgenic plants that possess desirable traits and phenotypes. However, mechanisms that allow the production of transgenic plant species to highly express multiple transgenes engineered as a trait stack are desirable.

Likewise, mechanisms that allow the expression of a transgene within particular tissues or organs of a plant are desirable. For example, increased resistance of a plant to infection by soil-borne pathogens might be accomplished by transforming the plant genome with a pathogen-resistance gene such that pathogen-resistance protein is robustly expressed within the roots of the plant. Alternatively, it may be desirable to express a transgene in plant tissues that are in a particular growth or developmental phase such as, for example, cell division or elongation.

Described herein are *Zea mays* Ubi-1 promoter regulatory elements including promoters, upstream-promoters, 5'-UTRs, and introns. Further described are constructs and methods utilizing gene regulatory elements.

## SUMMARY

Disclosed herein are promoters, constructs, and methods for expressing a transgene in plant cells, and/or plant tissues. In an embodiment, expression of a transgene comprises use of a promoter. In an embodiment, a promoter comprises a polynucleotide sequence. In an embodiment, a promoter polynucleotide sequence comprises an upstream-promoter, a 5'-untranslated region (5'-UTR) or leader sequence, and an intron. In an embodiment, a promoter polynucleotide sequence comprises the Ubiquitin-1 gene (Ubi-1). In an embodiment, a promoter polynucleotide sequence comprises the Ubi-1 gene of *Zea mays* (*Z. mays*).

In an embodiment, a construct includes a gene expression cassette comprising a promoter polynucleotide sequence that was obtained from the Ubi-1 gene of *Z. mays*. In an embodiment, the Ubi-1 promoter polynucleotide sequence from *Z. mays* comprises an upstream- promoter region, 5'-UTR or leaders sequence, and an intron. In an embodiment, a construct includes a gene expression cassette comprising a promoter polynucleotide sequence obtained from *Z. mays* Ubi-1 gene fused to an intron from the gene encoding Yellow Fluorescent Protein from the *Phialidium species* (*PhiYFP*). In an embodiment, a construct includes a gene expression cassette comprising a promoter polynucleotide sequence obtained from *Z. mays* Ubi-1 gene fused to an intron from the gene encoding Yellow Fluorescent Protein from the *Phialidium species* (*PhiYFP*), followed by a 3'-untranslated region (3'-UTR) from the Peroxidase 5 gene of *Z. mays*. (*ZmPer5*). The resulting polynucleotide sequence comprises a novel promoter gene regulatory element.

In an embodiment, a gene expression cassette includes a gene promoter regulatory element operably linked to a transgene or a heterologous coding sequence. In an embodiment, a gene

expression cassette includes at least one, two, three, four, five, six, seven, eight, nine, ten, or more transgenes.

Methods of growing plants expressing a transgene using novel gene promoter regulatory elements (e.g. an upstream- promoter, 5'-UTR, and intron) are disclosed herein. Methods of culturing plant tissues and cells expressing a transgene using the novel gene promoter regulatory element are also disclosed herein. In an embodiment, methods as disclosed herein include constitutive gene expression in plant leaves, roots, calli, and pollen. Methods of purifying a polynucleotide sequence comprising the novel gene promoter regulatory element are also disclosed herein.

## BRIEF DESCRIPTION OF THE DRAWINGS

FIG. 1 shows a schematic novel promoter comprising the *Zea mays* c.v. B73 Ubi-1 gene. The promoter is comprised of an upstream element, a 5'-UTR or leader sequence, and an intron. The upstream element is located 5' upstream of the Transcription Start Site (TSS), indicated by the long arrow. The upstream element is comprised of regulatory elements, such as a TATA box, indicated by the short arrow, and a heat shock element, indicated by the star.

FIG. 2 shows the plasmid map for vector pDAB105712 comprising the PCR amplified promoter sequence of *Z. mays* c.v. B104 Ubi-1 gene.

FIG. 3 shows the polynucleotide sequence of *Z. mays* c.v. B73 Ubi-1 control promoter (SEQ ID NO: 1) with the upstream-promoter region underlined, the 5'-UTR/leader sequence shaded, and the intron region in lower case.

FIG. 4 shows the polynucleotide sequence of *Z. mays* c.v. B104 Ubi-1 promoter (SEQ ID NO: 2) with the upstream-promoter region underlined, the 5'-UTR/leader sequence shaded, and the intron region in lower case.

FIG. 5 shows the polynucleotide sequence alignment of the upstream-promoter regions of *Z. mays* c.v. B104 (SEQ ID NO: 4) compared to the *Z. mays* c.v. B73 control upstream-promoter sequence (SEQ ID NO: 3).

FIG. 6 shows the polynucleotide sequence alignment of the 5'-UTR/leader regions of *Z. mays* c.v. B104 (SEQ ID NO: 6) compared to the *Z. mays* c.v. B73 control 5'-UTR/leader sequence (SEQ ID NO: 5).

FIG. 7 shows the polynucleotide sequence alignment of the intron regions of *Z. mays* c.v. B104 (SEQ ID NO: 8) compared to the *Z. mays* c.v. B73 control intron sequence (SEQ ID NO: 7).

FIG. 8 shows a vector map of binary expression construct, pDAB105748, comprising the control entry vector, pDAB105742 (*Z. mays* c.v. B73), inserted into destination vector, pDAB10197.

FIG. 9 shows a vector map of binary expression construct, pDAB105745, comprising the entry vector, pDAB105739 (*Z. mays* c.v. B104), inserted into destination vector, pDAB10197.

FIG. 10 shows *PhiYFP* gene expression in T<sub>0</sub> plant calli for binary expression constructs pDAB105748 (*Z. mays* c.v. B73) and pDAB105745 (*Z. mays* c.v. B104).

FIG. 11 shows *PhiYFP* gene expression in T<sub>1</sub> plant pollen for binary expression constructs pDAB105748 (*Z. mays* c.v. B73), pDAB105745 (*Z. mays* c.v. B104), and a negative control.

## DETAILED DESCRIPTION

### Definitions

As used herein, the articles, “a”, “an”, and “the” include plural references unless the context clearly and unambiguously dictates otherwise.

As used herein, the term “backcrossing” refers to a process in which a breeder crosses hybrid progeny back to one of the parents, for example, a first generation hybrid F1 with one of the parental genotypes of the F1 hybrid.

As used herein, the term “intron” refers to any nucleic acid sequence comprised in a gene (or expressed nucleotide sequence of interest) that is transcribed but not translated. Introns include untranslated nucleic acid sequence within an expressed sequence of DNA, as well as a corresponding sequence in RNA molecules transcribed therefrom.

A construct described herein may also contain sequences that enhance translation and/or mRNA stability such as introns. An example of one such intron is the first intron of gene II of the histone H3 variant of *Arabidopsis thaliana* or any other commonly known intron sequence. Introns may be used in combination with a promoter sequence to enhance translation and/or mRNA stability.

As used herein, the terms “5'-untranslated region” or “5'-UTR” refers to an untranslated segment in the 5' terminus of pre-mRNAs or mature mRNAs. For example, on mature mRNAs, a 5'-UTR typically harbors on its 5' end a 7-methylguanosine cap and is involved in many processes such as splicing, polyadenylation, mRNA export towards the cytoplasm, identification

of the 5' end of the mRNA by the translational machinery, and protection of the mRNAs against degradation.

As used herein, the term "3'-untranslated region" or "3'-UTR" refers to an untranslated segment in a 3' terminus of the pre-mRNAs or mature mRNAs. For example, on mature mRNAs this region harbors the poly-(A) tail and is known to have many roles in mRNA stability, translation initiation, and mRNA export.

As used herein, the term "polyadenylation signal" refers to a nucleic acid sequence present in mRNA transcripts that allows for transcripts, when in the presence of a poly-(A) polymerase, to be polyadenylated on the polyadenylation site, for example, located 10 to 30 bases downstream of the poly-(A) signal. Many polyadenylation signals are known in the art and are useful for the present invention. An exemplary sequence includes AAUAAA and variants thereof, as described in Loke J., *et al.*, (2005) *Plant Physiology* 138(3); 1457-1468.

As used herein, the term "isolated" refers to a biological component (including a nucleic acid or protein) that has been separated from other biological components in the cell of the organism in which the component naturally occurs (*i.e.*, other chromosomal and extra-chromosomal DNA).

As used herein, the term "purified" in reference to nucleic acid molecules does not require absolute purity (such as a homogeneous preparation). Instead, "purified" represents an indication that the sequence is relatively more pure than in its native cellular environment. For example, the "purified" level of nucleic acids should be at least 2-5 fold greater in terms of concentration or gene expression levels as compared to its natural level.

The claimed DNA molecules may be obtained directly from total DNA or from total RNA. In addition, cDNA clones are not naturally occurring, but rather are preferably obtained via manipulation of a partially purified, naturally occurring substance (messenger RNA). The construction of a cDNA library from mRNA involves the creation of a synthetic substance (cDNA). Individual cDNA clones may be purified from the synthetic library by clonal selection of the cells carrying the cDNA library. Thus, the process which includes the construction of a cDNA library from mRNA and purification of distinct cDNA clones yields an approximately  $10^6$ -fold purification of the native message. Likewise, a promoter DNA sequence may be cloned into a plasmid. Such a clone is not naturally occurring, but rather is preferably obtained via manipulation of a partially purified, naturally occurring substance, such as a genomic DNA library. Thus, purification of at least one order of magnitude, preferably two or three orders, and more preferably four or five orders of magnitude, is favored in these techniques.

Similarly, purification represents an indication that a chemical or functional change in the component DNA sequence has occurred. Nucleic acid molecules and proteins that have been “purified” include nucleic acid molecules and proteins purified by standard purification methods. The term “purified” also embraces nucleic acids and proteins prepared by recombinant DNA methods in a host cell (*e.g.*, plant cells), as well as chemically-synthesized nucleic acid molecules, proteins, and peptides.

The term “recombinant” means a cell or organism in which genetic recombination has occurred. It also includes a molecule (*e.g.*, a vector, plasmid, nucleic acid, polypeptide, or a small RNA) that has been artificially or synthetically (*i.e.*, non-naturally) altered by human intervention. The alteration may be performed on the molecule within, or removed from, its natural environment or state.

As used herein, the term “expression” refers to the process by which a polynucleotide is transcribed into mRNA (including small RNA molecules) and/or the process by which the transcribed mRNA (also referred to as “transcript”) is subsequently translated into peptides, polypeptides, or proteins. Gene expression may be influenced by external signals, for example, exposure of a cell, tissue, or organism to an agent that increases or decreases gene expression. Expression of a gene may also be regulated anywhere in the pathway from DNA to RNA to protein. Regulation of gene expression occurs, for example, through controls acting on transcription, translation, RNA transport and processing, degradation of intermediary molecules, such as mRNA, or through activation, inactivation, compartmentalization, or degradation of specific protein molecules after they have been made, or by combinations thereof. Gene expression may be measured at the RNA level or the protein level by any method known in the art, including, without limitation, Northern blot, RT-PCR, Western blot, or *in vitro*, *in situ*, or *in vivo* protein activity assay(s).

As used herein, the terms “homology-based gene silencing” or “HBGS” are generic terms that include both transcriptional gene silencing and post-transcriptional gene silencing. Silencing of a target locus by an unlinked silencing locus may result from transcription inhibition (*e.g.*, transcriptional gene silencing; TGS) or mRNA degradation (*e.g.*, post-transcriptional gene silencing; PTGS), owing to the production of double-stranded RNA (dsRNA) corresponding to promoter or transcribed sequences, respectively. Involvement of distinct cellular components in each process suggests that dsRNA-induced TGS and PTGS likely result from the diversification of an ancient common mechanism. However, a strict comparison of TGS and PTGS has been difficult to achieve, because it generally relies on the analysis of distinct silencing loci. A single transgene locus may be



described to trigger both TGS and PTGS, owing to the production of dsRNA corresponding to promoter and transcribed sequences of different target genes.

As used herein, the terms “nucleic acid molecule,” “nucleic acid,” or “polynucleotide” (all three terms being synonymous with one another) refer to a polymeric form of nucleotides, which may include both sense and anti-sense strands of RNA, cDNA, genomic DNA, and synthetic forms, and mixed polymers thereof. A “nucleotide” may refer to a ribonucleotide, deoxyribonucleotide, or a modified form of either type of nucleotide. A nucleic acid molecule is usually at least ten bases in length, unless otherwise specified. The terms may refer to a molecule of RNA or DNA of indeterminate length. The terms include single- and double-stranded forms of DNA. A nucleic acid molecule may include either or both naturally-occurring and modified nucleotides linked together by naturally occurring and/or non-naturally occurring nucleotide linkages.

Nucleic acid molecules may be modified chemically or biochemically, or may contain non-natural or derivatized nucleotide bases, as will be readily appreciated by those of ordinary skill in the art. Such modifications include, for example, labels, methylation, substitution of one or more of the naturally-occurring nucleotides with an analog, internucleotide modifications (*e.g.*, uncharged linkages, such as, methyl phosphonates, phosphotriesters, phosphoramidates, carbamates, etc.; charged linkages, such as, phosphorothioates, phosphorodithioates, etc.; pendent moieties, such as, peptides; intercalators, such as, acridine, psoralen, etc.; chelators; alkylators; and modified linkages, such as, alpha anomeric nucleic acids, etc.). The term “nucleic acid molecule” also includes any topological conformation, including single-stranded, double-stranded, partially duplexed, triplexed, hairpinned, circular, and padlocked conformations.

Transcription proceeds in a 5' to 3' manner along a DNA strand. This means that RNA is made by sequential addition of ribonucleotide-5'-triphosphates to the 3' terminus of the growing chain with a requisite elimination of the pyrophosphate. In either a linear or circular nucleic acid molecule, discrete elements (*e.g.*, particular nucleotide sequences) may be referred to as being “upstream” relative to a further element if they are bonded or would be bonded to the same nucleic acid in the 5' direction from that element. Similarly, discrete elements may be referred to as being “downstream” relative to a further element if they are or would be bonded to the same nucleic acid in the 3' direction from that element.

As used herein, the term “base position” refers to the location of a given base or nucleotide residue within a designated nucleic acid. A designated nucleic acid may be defined by alignment with a reference nucleic acid.

As used herein, the term “hybridization” refers to a process where oligonucleotides and their analogs hybridize by hydrogen bonding, which includes Watson-Crick, Hoogsteen, or reversed Hoogsteen hydrogen bonding, between complementary bases. Generally, nucleic acid molecules consist of nitrogenous bases that are either pyrimidines, such as cytosine (C), uracil (U), and thymine (T), or purines, such as adenine (A) and guanine (G). Nitrogenous bases form hydrogen bonds between a pyrimidine and a purine, and bonding of a pyrimidine to a purine is referred to as “base pairing.” More specifically, A will form a specific hydrogen bond to T or U, and G will specifically bond to C. “Complementary” refers to the base pairing that occurs between two distinct nucleic acid sequences or two distinct regions of the same nucleic acid sequence.

As used herein, the terms “specifically hybridizable” and “specifically complementary” refer to a sufficient degree of complementarity such that stable and specific binding occurs between an oligonucleotide and a DNA or RNA target. Oligonucleotides need not be 100% complementary to the target sequence to specifically hybridize. An oligonucleotide is specifically hybridizable when binding of the oligonucleotide to the target DNA or RNA molecule interferes with the normal function of the target DNA or RNA, and there is sufficient degree of complementarity to avoid non-specific binding of an oligonucleotide to non-target sequences under conditions where specific binding is desired, for example, under physiological conditions in the case of *in vivo* assays or systems. Such binding is referred to as specific hybridization. Hybridization conditions resulting in particular degrees of stringency will vary depending upon the nature of the chosen hybridization method and the composition and length of the hybridizing nucleic acid sequences. Generally, the temperature of hybridization and the ionic strength (especially Na<sup>+</sup> and/or Mg<sup>2+</sup> concentration) of a hybridization buffer will contribute to the stringency of hybridization, though wash times also influence stringency. Calculations regarding hybridization conditions required for attaining particular degrees of stringency are discussed in Sambrook *et al.* (ed.), *Molecular Cloning: A Laboratory Manual*, 2nd ed., vol. 1-3, Cold Spring Harbor Laboratory Press, Cold Spring Harbor, New York, 1989.

As used herein, the term “stringent conditions” encompasses conditions under which hybridization will only occur if there is less than 50% mismatch between the hybridization molecule and the DNA target. “Stringent conditions” include further particular levels of stringency. Thus, as used herein, “moderate stringency” conditions are those under which molecules with more than 50% sequence mismatch will not hybridize; conditions of “high stringency” are those under which sequences with more than 20% mismatch will not hybridize; and conditions of “very high stringency” are those under which sequences with more than 10% mismatch will not hybridize.

In particular embodiments, stringent conditions can include hybridization at 65°C, followed by washes at 65°C with 0.1x SSC/0.1% SDS for 40 minutes. The following are representative, non-limiting hybridization conditions:

- Very High Stringency: Hybridization in 5x SSC buffer at 65°C for 16 hours; wash twice in 2x SSC buffer at room temperature for 15 minutes each; and wash twice in 0.5x SSC buffer at 65°C for 20 minutes each.
- High Stringency: Hybridization in 5-6x SSC buffer at 65-70°C for 16-20 hours; wash twice in 2x SSC buffer at room temperature for 5-20 minutes each; and wash twice in 1x SSC buffer at 55-70°C for 30 minutes each.
- Moderate Stringency: Hybridization in 6x SSC buffer at room temperature to 55°C for 16-20 hours; wash at least twice in 2-3x SSC buffer at room temperature to 55°C for 20-30 minutes each.

In an embodiment, specifically hybridizable nucleic acid molecules may remain bound under very high stringency hybridization conditions. In an embodiment, specifically hybridizable nucleic acid molecules may remain bound under high stringency hybridization conditions. In an embodiment, specifically hybridizable nucleic acid molecules may remain bound under moderate stringency hybridization conditions.

As used herein, the term “oligonucleotide” refers to a short nucleic acid polymer.

Oligonucleotides may be formed by cleavage of longer nucleic acid segments or by polymerizing individual nucleotide precursors. Automated synthesizers allow the synthesis of oligonucleotides up to several hundred base pairs in length. Because oligonucleotides may bind to a complementary nucleotide sequence, they may be used as probes for detecting DNA or RNA. Oligonucleotides composed of DNA (oligodeoxyribonucleotides) may be used in Polymerase Chain Reaction, a technique for the amplification of small DNA sequences. In Polymerase Chain Reaction, an oligonucleotide is typically referred to as a “primer” which allows a DNA polymerase to extend the oligonucleotide and replicate the complementary strand.

As used herein, the terms “Polymerase Chain Reaction” or “PCR” refer to a procedure or technique in which minute amounts of nucleic acid, RNA, and/or DNA, are amplified as described in U.S. Patent No. 4,683,195. Generally, sequence information from the ends of the region of interest or beyond needs to be available, such that oligonucleotide primers may be designed. PCR primers will be identical or similar in sequence to opposite strands of the nucleic acid template to be amplified. The 5' terminal nucleotides of the two primers may coincide with the ends of the amplified material. PCR may be used to amplify specific RNA sequences or

DNA sequences from total genomic DNA and cDNA transcribed from total cellular RNA, bacteriophage, or plasmid sequences, etc. See generally Mullis *et al.*, *Cold Spring Harbor Symp. Quant. Biol.*, 51:263 (1987); Erlich, ed., *PCR Technology*, (Stockton Press, NY, 1989).

As used herein, the term “primer” refers to an oligonucleotide capable of acting as a point of initiation of synthesis along a complementary strand when conditions are suitable for synthesis of a primer extension product. The synthesizing conditions include the presence of four different deoxyribonucleotide triphosphates (i.e., A,T,G, and C) and at least one polymerization-inducing agent or enzyme such as Reverse Transcriptase or DNA polymerase. These reagents are typically present in a suitable buffer that may include constituents which are co-factors or which affect conditions, such as pH and the like at various suitable temperatures. A primer is preferably a single strand sequence, such that amplification efficiency is optimized, but double stranded sequences may be utilized.

As used herein, the term “probe” refers to an oligonucleotide or polynucleotide sequence that hybridizes to a target sequence. In the TaqMan<sup>®</sup> or TaqMan<sup>®</sup>-style assay procedure, the probe hybridizes to a portion of the target situated between the annealing site of the two primers. A probe includes about eight nucleotides, about ten nucleotides, about fifteen nucleotides, about twenty nucleotides, about thirty nucleotides, about forty nucleotides, or about fifty nucleotides. In some embodiments, a probe includes from about eight nucleotides to about fifteen nucleotides.

In the Southern blot assay procedure, the probe hybridizes to a DNA fragment that is attached to a membrane. A probe includes about ten nucleotides, about 100 nucleotides, about 250 nucleotides, about 500 nucleotides, about 1,000 nucleotides, about 2,500 nucleotides, or about 5,000 nucleotides. In some embodiments, a probe includes from about 500 nucleotides to about 2,500 nucleotides.

A probe may further include a detectable label, such as, a radioactive label, a biotinylated label, a fluorophore (*e.g.*, Texas-Red<sup>®</sup>, fluorescein isothiocyanate, etc.). The detectable label may be covalently attached directly to the probe oligonucleotide, such that the label is located at the 5' end or 3' end of the probe. A probe comprising a fluorophore may also further include a quencher dye (*e.g.*, Black Hole Quencher<sup>™</sup>, Iowa Black<sup>™</sup>, etc.).

As used herein, the terms “sequence identity” or “identity” may be used interchangeably and refer to nucleic acid residues in two sequences that are the same when aligned for maximum correspondence over a specified comparison window.

As used herein, the term “percentage of sequence identity” or “percentage of sequence homology” refers to a value determined by comparing two optimally aligned sequences (*e.g.*, nucleic

acid sequences or amino acid sequences) over a comparison window, wherein the portion of a sequence in the comparison window may comprise additions, substitutions, mismatches, and/or deletions (*i.e.*, gaps) as compared to a reference sequence in order to obtain optimal alignment of the two sequences. A percentage is calculated by determining the number of positions at which an identical nucleic acid or amino acid residue occurs in both sequences to yield the number of matched positions, dividing the number of matched positions by the total number of positions in the comparison window, and multiplying the result by 100 to yield the percentage of sequence identity. Methods for aligning sequences for comparison are well known. Various bioinformatics or computer programs and alignment algorithms, such as ClustalW and Sequencher, are also well known in the art and/or described in, for example: Smith and Waterman (1981) *Adv. Appl. Math.* 2:482; Needleman and Wunsch (1970) *J. Mol. Biol.* 48:443; Pearson and Lipman (1988) *Proc. Natl. Acad. Sci. U.S.A.* 85:2444; Higgins and Sharp (1988) *Gene* 73:237-44; Higgins and Sharp (1989) *CABIOS* 5:151-3; Corpet *et al.* (1988) *Nucleic Acids Res.* 16:10881-90; Huang *et al.* (1992) *Comp. Appl. Biosci.* 8:155-65; Pearson *et al.* (1994) *Methods Mol. Biol.* 24:307-31; Tatiana *et al.* (1999) *FEMS Microbiol. Lett.* 174:247-50.

The National Center for Biotechnology Information (NCBI) Basic Local Alignment Search Tool (BLAST™; Altschul *et al.* (1990) *J. Mol. Biol.* 215:403-10) is available from several sources, including the National Center for Biotechnology Information (Bethesda, MD), and on the internet, for use in connection with several sequence analysis programs. A description of how to determine sequence identity using this program is available on the internet under the “help” section for BLAST™. For comparisons of nucleic acid sequences, the “Blast 2 sequences” function of the BLAST™ (Blastn) program may be employed using the default parameters. Nucleic acid sequences with even greater similarity to the reference sequences will show increasing percentage identity when assessed by this method.

As used herein, the term “operably linked” refers to a nucleic acid placed into a functional relationship with another nucleic acid. Generally, “operably linked” may mean that linked nucleic acids are contiguous. Linking may be accomplished by ligation at convenient restriction sites. If such sites do not exist, synthetic oligonucleotide adaptors or linkers are ligated or annealed to the nucleic acid and used to link the contiguous polynucleotide fragment. However, elements need not be contiguous to be operably linked.

As used herein, the term “promoter” refers to a region of DNA that is generally located upstream of a gene (*i.e.*, towards the 5’ end of a gene) and is necessary to initiate and drive transcription of the gene. A promoter may permit proper activation or repression of a gene that it

controls. A promoter may contain specific sequences that are recognized by transcription factors. These factors may bind to a promoter DNA sequence, which results in the recruitment of RNA polymerase, an enzyme that synthesizes RNA from the coding region of the gene. The promoter generally refers to all gene regulatory elements located upstream of the gene, including, 5'-UTR, introns, and leader sequences.

As used herein, the term "upstream-promoter" refers to a contiguous polynucleotide sequence that is sufficient to direct initiation of transcription. As used herein, an upstream-promoter encompasses the site of initiation of transcription with several sequence motifs, which include a TATA Box, initiator (Intr) sequence, TFIIB recognition elements (BRE), and other promoter motifs (Jennifer, E.F. et al, (2002) *Genes & Dev.*, 16: 2583-2592). The upstream-promoter provides the site of action to RNA polymerase II, a multi-subunit enzyme with the basal or general transcription factors like, TFIIA, B, D, E, F, and H. These factors assemble into a transcription pre-initiation complex (PIC) that catalyzes the synthesis of RNA from a DNA template.

The activation of the upstream-promoter is performed by the addition of regulatory DNA sequence elements to which various proteins bind and subsequently interact with the transcription initiation complex to activate gene expression. These gene regulatory element sequences interact with specific DNA-binding factors. These sequence motifs may sometimes be referred to as *cis*-elements. Such *cis*-elements, to which tissue-specific or development-specific transcription factors bind, individually or in combination, may determine the spatiotemporal expression pattern of a promoter at the transcriptional level. These *cis*-elements vary widely in the type of control they exert on operably linked genes. Some elements act to increase the transcription of operably-linked genes in response to environmental responses (*e.g.*, temperature, moisture, and wounding). Other *cis*-elements may respond to developmental cues (*e.g.*, germination, seed maturation, and flowering) or to spatial information (*e.g.*, tissue specificity). See, for example, Langridge *et al.* (1989) *Proc. Natl. Acad. Sci. USA* 86:3219-23. These *cis*-elements are located at a varying distance from the transcription start point. Some *cis*-elements (called proximal elements) are adjacent to a minimal core promoter region, while other elements may be positioned several kilobases 5' upstream or 3' downstream of the promoter (enhancers).

As used herein, the term "transformation" encompasses all techniques in which a nucleic acid molecule may be introduced into a cell. Examples include, but are not limited to: transfection with viral vectors; transformation with plasmid vectors; electroporation; lipofection; microinjection (Mueller *et al.* (1978) *Cell* 15:579-85); *Agrobacterium*-mediated transfer; direct DNA uptake;

WHISKERS<sup>TM</sup>-mediated transformation; and microprojectile bombardment. These techniques may be used for both stable transformation and transient transformation of a plant cell. "Stable transformation" refers to the introduction of a nucleic acid fragment into a genome of a host organism resulting in genetically stable inheritance. Once stably transformed, the nucleic acid fragment is stably integrated in the genome of the host organism and any subsequent generation. Host organisms containing the transformed nucleic acid fragments are referred to as "transgenic" organisms. "Transient transformation" refers to the introduction of a nucleic acid fragment into the nucleus or DNA-containing organelle of a host organism, resulting in gene expression without genetically stable inheritance.

As used herein, the term "transduce" refers to a process where a virus transfers nucleic acid into a cell.

As used herein, the term "transgene" refers to an exogenous nucleic acid sequence. In one example, a transgene is a gene sequence (*e.g.*, an herbicide-resistance gene), a gene encoding an industrially or pharmaceutically useful compound, or a gene encoding a desirable agricultural trait. In yet another example, a transgene is an antisense nucleic acid sequence, wherein expression of the antisense nucleic acid sequence inhibits expression of a target nucleic acid sequence. A transgene may contain regulatory sequences operably linked to the transgene (*e.g.*, a promoter, intron, 5'-UTR, or 3'-UTR). In some embodiments, a nucleic acid of interest is a transgene. However, in other embodiments, a nucleic acid of interest is an endogenous nucleic acid, wherein additional genomic copies of the endogenous nucleic acid are desired, or a nucleic acid that is in the antisense orientation with respect to the sequence of a target nucleic acid in a host organism.

As used herein, the term "vector" refers to a nucleic acid molecule as introduced into a cell, thereby producing a transformed cell. A vector may include nucleic acid sequences that permit it to replicate in the host cell, such as an origin of replication. Examples include, but are not limited to, a plasmid, cosmid, bacteriophage, bacterial artificial chromosome (BAC), or virus that carries exogenous DNA into a cell. A vector may also include one or more genes, antisense molecules, selectable marker genes, and other genetic elements known in the art. A vector may transduce, transform, or infect a cell, thereby causing the cell to express the nucleic acid molecules and/or proteins encoded by the vector. A vector may optionally include materials to aid in achieving entry of the nucleic acid molecule into the cell (*e.g.*, a liposome).

As used herein, the terms "cassette," "expression cassette," and "gene expression cassette" refer to a segment of DNA that may be inserted into a nucleic acid or polynucleotide at specific restriction sites or by homologous recombination. A segment of DNA comprises a

polynucleotide containing a gene of interest that encodes a small RNA or a polypeptide of interest, and the cassette and restriction sites are designed to ensure insertion of the cassette in the proper reading frame for transcription and translation. In an embodiment, an expression cassette may include a polynucleotide that encodes a small RNA or a polypeptide of interest and may have elements in addition to the polynucleotide that facilitate transformation of a particular host cell. In an embodiment, a gene expression cassette may also include elements that allow for enhanced expression of a small RNA or a polynucleotide encoding a polypeptide of interest in a host cell. These elements may include, but are not limited to: a promoter, a minimal promoter, an enhancer, a response element, an intron, a 5'-UTR, a 3'-UTR, a terminator sequence, a polyadenylation sequence, and the like.

As used herein, the term "heterologous coding sequence" is used to indicate any polynucleotide that codes for, or ultimately codes for, a peptide or protein or its equivalent amino acid sequence, *e.g.*, an enzyme, that is not normally present in the host organism and may be expressed in the host cell under proper conditions. As such, "heterologous coding sequences" may include one or additional copies of coding sequences that are not normally present in the host cell, such that the cell is expressing additional copies of a coding sequence that are not normally present in the cells. The heterologous coding sequences may be RNA or any type thereof (*e.g.*, mRNA), DNA or any type thereof (*e.g.*, cDNA), or a hybrid of RNA/DNA. Examples of coding sequences include, but are not limited to, full-length transcription units that comprise such features as the coding sequence, introns, promoter regions, 5'-UTR, 3'-UTR, and enhancer regions.

"Heterologous coding sequences" also include the coding portion of the peptide or enzyme (*i.e.*, the cDNA or mRNA sequence), the coding portion of the full-length transcriptional unit (*i.e.*, the gene comprising introns and exons), "codon optimized" sequences, truncated sequences or other forms of altered sequences that code for the enzyme or code for its equivalent amino acid sequence, provided that the equivalent amino acid sequence produces a functional protein. Such equivalent amino acid sequences may have a deletion of one or more amino acids, with the deletion being N-terminal, C-terminal, or internal. Truncated forms are envisioned as long as they have the catalytic capability indicated herein.

As used herein, the term "control" refers to a sample used in an analytical procedure for comparison purposes. A control can be "positive" or "negative". For example, where the purpose of an analytical procedure is to detect a differentially expressed transcript or polypeptide in cells or tissue, it is generally preferable to include a positive control, such as a sample from a



known plant exhibiting the desired expression, and a negative control, such as a sample from a known plant lacking the desired expression.

As used herein, the term “plant” includes plants and plant parts including, but not limited to, plant cells and plant tissues, such as leaves, calli, stems, roots, flowers, pollen, and seeds. A class of plants that may be used in the present invention is generally as broad as the class of higher and lower plants amenable to mutagenesis including angiosperms, gymnosperms, ferns, and multicellular algae. Thus, “plant” includes dicot and monocot plants. Examples of dicotyledonous plants include tobacco, *Arabidopsis*, soybean, tomato, papaya, canola, sunflower, cotton, alfalfa, potato, grapevine, pigeon pea, pea, *Brassica*, chickpea, sugar beet, rapeseed, watermelon, melon, pepper, peanut, pumpkin, radish, spinach, squash, broccoli, cabbage, carrot, cauliflower, celery, Chinese cabbage, cucumber, eggplant, and lettuce. Examples of monocotyledonous plants include corn, rice, wheat, sugarcane, barley, rye, sorghum, orchids, bamboo, banana, cattails, lilies, oat, onion, millet, and triticale.

As used herein, the term “plant material” refers to leaves, calli, stems, roots, flowers or flower parts, fruits, pollen, egg cells, zygotes, seeds, cuttings, cell or tissue cultures, or any other part or product of a plant. In an embodiment, plant material includes cotyledon and leaf. In an embodiment, plant material includes root tissues and other plant tissues located underground.

As used herein, the term “selectable marker gene” refers to a gene that is optionally used in plant transformation to, for example, protect plant cells from a selective agent or provide resistance/tolerance to a selective agent. In addition, “selectable marker gene” is meant to encompass reporter genes. Only those cells or plants that receive a functional selectable marker are capable of dividing or growing under conditions having a selective agent. Examples of selective agents may include, for example, antibiotics, including spectinomycin, neomycin, kanamycin, paromomycin, gentamicin, and hygromycin. These selectable markers include neomycin phosphotransferase (npt II), which expresses an enzyme conferring resistance to the antibiotic kanamycin, and genes for the related antibiotics neomycin, paromomycin, gentamicin, and G418, or the gene for hygromycin phosphotransferase (hpt), which expresses an enzyme conferring resistance to hygromycin. Other selectable marker genes may include genes encoding herbicide resistance including *bar* or *pat* (resistance against glufosinate ammonium or phosphinothricin), *acetolactate synthase* (ALS, resistance against inhibitors such as sulfonylureas (SUs), imidazolinones (IMIs), triazolopyrimidines (TPs), pyrimidinyl oxybenzoates (POBs), and sulfonylamino carbonyl triazolinones that prevent the first step in the synthesis of the branched-chain amino acids), glyphosate, 2,4-D, and metal resistance or sensitivity. Examples of “reporter

genes” that may be used as a selectable marker gene include the visual observation of expressed reporter gene proteins, such as proteins encoding  $\beta$ -glucuronidase (GUS), luciferase, green fluorescent protein (GFP), yellow fluorescent protein (YFP), DsRed,  $\beta$ -galactosidase, chloramphenicol acetyltransferase (CAT), alkaline phosphatase, and the like. The phrase “marker-positive” refers to plants that have been transformed to include a selectable marker gene.

As used herein, the term “detectable marker” refers to a label capable of detection, such as, for example, a radioisotope, fluorescent compound, bioluminescent compound, a chemiluminescent compound, metal chelator, or enzyme. Examples of detectable markers include, but are not limited to, the following: fluorescent labels (*e.g.*, FITC, rhodamine, lanthanide phosphors), enzymatic labels (*e.g.*, horseradish peroxidase,  $\beta$ -galactosidase, luciferase, alkaline phosphatase), chemiluminescent, biotinyl groups, predetermined polypeptide epitopes recognized by a secondary reporter (*e.g.*, leucine zipper pair sequences, binding sites for secondary antibodies, metal binding domains, epitope tags). In an embodiment, a detectable marker may be attached by spacer arms of various lengths to reduce potential steric hindrance.

As used herein, the term “detecting” is used in the broadest sense to include both qualitative and quantitative measurements of a specific molecule, for example, measurements of a specific polypeptide.

Unless otherwise specifically explained, all technical and scientific terms used herein have the same meaning as commonly understood by those of ordinary skill in the art that this disclosure belongs. Definitions of common terms in molecular biology may be found in, for example: Lewin, *Genes V*, Oxford University Press, 1994; Kendrew *et al.* (eds.), *The Encyclopedia of Molecular Biology*, Blackwell Science Ltd., 1994; and Meyers (ed.), *Molecular Biology and Biotechnology: A Comprehensive Desk Reference*, VCH Publishers, Inc., 1995.

### Promoters as Gene Expression Regulatory Elements

Plant promoters used for basic research or biotechnological applications are generally unidirectional, directing the constitutive expression of a transgene that has been fused to its 3' end (downstream). It is often necessary to robustly express transgenes within plants for metabolic engineering and trait stacking. In addition, multiple novel promoters are typically required in transgenic crops to drive the expression of multiple genes. Disclosed herein is a constitutive promoter that can direct the expression of a transgene that has been fused at its 3' end.

Development of transgenic products is becoming increasingly complex, which requires robustly expressing transgenes and stacking multiple transgenes into a single locus. Traditionally,

each transgene requires a unique promoter for expression wherein multiple promoters are required to express different transgenes within one gene stack. With an increasing size of gene stacks, this method frequently leads to repeated use of the same promoter to obtain similar levels of expression patterns of different transgenes for expression of a single polygenic trait.

Multi-gene constructs driven by the same promoter are known to cause gene silencing resulting in less efficacious transgenic products in the field. Excess of transcription factor (TF)-binding sites due to promoter repetition can cause depletion of endogenous TFs leading to transcriptional inactivation. The silencing of transgenes is likely to undesirably affect performance of a transgenic plant produced to express transgenes. Repetitive sequences within a transgene may lead to gene intra locus homologous recombination resulting in polynucleotide rearrangements.

In addition to constitutive promoters, tissue-specific, or organ-specific promoters drive gene expression in certain tissues such as in the kernel, root, leaf, callus, pollen, or tapetum of the plant. Tissue and developmental-stage specific promoters drive the expression of genes, which are expressed in particular tissues or at particular time periods during plant development. Tissue-specific promoters are required for certain applications in the transgenic plant industry and are desirable as they permit specific expression of heterologous genes in a tissue and/or in a selected developmental stages, indicating expression of the heterologous gene differentially in various organs, tissues, and/or at different times, but not others.

For example, increased resistance of a plant to infection by soil-borne pathogens might be accomplished by transforming the plant genome with a pathogen-resistance gene such that a pathogen-resistance protein is robustly expressed within the plant. Alternatively, it may be desirable to express a transgene in plant tissues that are in a particular growth or developmental phase such as, for example, cell division or elongation. Another application is the desirability of using tissue-specific promoters, such that the promoters would confine the expression of the transgenes encoding an agronomic trait in developing plant parts (i.e., roots, leaves, calli, or pollen).

The promoters described herein are promising tools for making commercial transgene constructs containing multiple genes. These promoters also provide structural stability in bacterial hosts and functional stability in plant cells, such as reducing transgene silencing, to enable transgene expression. Promoters with varying expression ranges may also be obtained by employing the methods described herein. Compared to transgene constructs using a single promoter multiple times, the diversified promoter constructs described in this application are more compatible for downstream molecular analyses of transgenic events. Use of the diversified

promoters described herein may also alleviate rearrangements in transgenic multigene loci during targeting with zinc finger technology (SHUKLA *et al.* 2009).

### ***Zea mays* Ubiquitin-1 Promoters**

The *Zea mays* Ubi-1 promoter has been a biotech industry standard, predominantly used for stable, high transgenic expression in maize (CHRISTENSEN and QUAIL 1996; CHRISTENSEN *et al.* 1992; TOKI *et al.* 1992). Each transgene usually requires a specific promoter for sufficient expression. Multiple promoters are typically required to express different transgenes within one gene stack. This paradigm frequently leads to the repetitive use of the *Z. mays* Ubi-1 promoter due to its desired high levels of protein expression and constitutive expression pattern.

However, the deliberate introduction of repetitive sequences into a transgenic locus can also lead to undesirable negative effects on transgene expression and stability (FLADUNG and KUMAR 2002; KUMAR and FLADUNG 2000a; KUMAR and FLADUNG 2000b; KUMAR and FLADUNG 2001a; KUMAR and FLADUNG 2001b; KUMAR and FLADUNG 2002; METTE *et al.* 1999; MOURRAIN *et al.* 2007). The challenge of multiple coordinated transgene expression may be addressed using a promoter diversity approach, where different promoters are used to drive different transgenes with the same expression profile (PEREMARTI *et al.* 2010). This application describes a diversified Ubi-1 promoter sequence obtained by identifying and purifying the novel promoter from different *Zea mays* genotypes.

Transcription initiation and modulation of gene expression in plant genes is directed by a variety of DNA sequence elements collectively arranged in a larger sequence called a promoter. Eukaryotic promoters typically consist of a minimal core promoter and upstream regulatory sequences. The core promoter is a minimal stretch of contiguous DNA sequence that is sufficient to direct accurate initiation of transcription. Core promoters in plants generally comprise canonical regions associated with the initiation of transcription, such as CAAT and TATA boxes (consensus sequence TATAWAW). The TATA box element is usually located approximately 20 to 35 base pairs (bp) upstream of the transcription start site (TSS). The activation of the core promoter is accomplished by upstream regulatory sequences to which various proteins bind and subsequently interact with the transcription initiation complex to activate gene expression. These regulatory elements comprise DNA sequences which determine the spatio-temporal expression pattern of a promoter.

Referring to FIG. 1, the *Z. mays* Ubi-1 gene promoter is derived from the *Z. mays* inbred cell line B73. The *Z. mays* Ubi-1 promoter is comprised of approximately 895bp of DNA

sequence located 5' upstream of the TSS (i.e., the Upstream Element). In addition, the *Z. mays* Ubi-1 promoter is comprised of about 1093bp of DNA sequence located 3' downstream of the TSS (see U.S. Patent No. 5,510,474). Thus, the *Z. mays* Ubi-1 promoter is comprised of approximately 2 Kilo base pairs (kb) of total DNA sequence.

The Upstream Element of the *Z. mays* Ubi-1 promoter comprises a TATA box located approximately 30bp 5' upstream of the TSS (FIGS. 1 and 3). In addition, the Upstream Element comprises two overlapping heat shock consensus elements located immediately 5' upstream of the TSS. An 82bp 5'-UTR or leader sequence is located immediately 3' downstream of the TSS and is followed by an intron that extends from base 83 to 1093 (FIGS. 1 and 3).

Previous work has described increased gene expression of genes and/or transgenes regulated by the *Z. mays* Ubi-1 promoter. For example, the transcription fusion of the Chloramphenicol Acetyltransferase (CAT) gene to the *Z. mays* Ubi-1 promoter yielded more than 10-fold higher level of CAT activity in maize protoplasts than expression driven by the Cauliflower Mosaic Virus 35S promoter (CHRISTENSEN and QUAIL 1996; CHRISTENSEN *et al.* 1992).

In addition to the control *Z. mays* Ubi-1 promoter, this application describes a novel maize Ubi-1 promoter. Unlike the control Ubi-1 promoter derived from *Z. mays* genotype c.v. B73, the novel Ubi-1 promoter was derived from *Z. mays* genotype c.v. B104. Provided are constructs and methods using a *Z. mays* Ubi-1 promoter comprising a polynucleotide sequence. In an embodiment, a promoter may comprise a polynucleotide sequence from *Z. mays* c.v. B73 Ubi-1 gene as follows:

```
GTGCAGCGTGACCCGGTCGTGCCCCCTCTCTAGAGATAATGAGCATTGCATGTC
TAAGTTATAAAAAATTACCACATATTTTTTTTGTACACTTGTTTGAAGTGCAG
TTTATCTATCTTTATACATATATTTAACTTTACTCTACGAATAATATAATCTA
TAGTACTACAATAATATCAGTGTTTTAGAGAATCATATAAATGAACAGTTAGA
CATGGTCTAAAGGACAATTGAGTATTTTGACAACAGGACTCTACAGTTTTATC
TTTTTAGTGTGCATGTGTTCTCCTTTTTTTTTTGCAAATAGCTTCACCTATATAAT
ACTTCATCCATTTTATTAGTACATCCATTTAGGGTTTAGGGTTAATGGTTTTTA
TAGACTAATTTTTTTTAGTACATCTATTTTATTCTATTTTAGCCTCTAAATTAAG
AAAACATAAACTCTATTTTAGTTTTTTTATTTAATAGTTTAGATATAAAATAGA
ATAAAATAAAGTGACTAAAAATTAAACAAATACCCTTTAAGAAATTAAAAAA
ACTAAGGAAACATTTTTCTTGTTTCGAGTAGATAATGCCAGCCTGTAAACGC
CGTCGACGAGTCTAACGGACACCAACCAGCGAACCAGCAGCGTCGCGTCGGG
CCAAGCGAAGCAGACGGCACGGCATCTCTGTCGCTGCCTCTGGACCCCTCTCG
```

AGAGTTCCGCTCCACCGTTGGACTTGCTCCGCTGTCGGCATCCAGAAATTGCG  
TGGCGGAGCGGCAGACGTGAGCCGGCACGGCAGGCGGCCTCCTCCTCCTCTC  
ACGGCACCGGCAGCTACGGGGGATTCCCTTTCCCACCGCTCCTTCGCTTTCCCTT  
CCTCGCCCCGCCGTAATAAATAGACACCCCCCTCCACACCCTCTTTCCCCAACCT  
CGTGTTGTTTCGGAGCGCACACACACAACCAGATCTCCCCCAAATCCACCCG  
TCGGCACCTCCGCTTCAAGGTACGCCGCTCGTCTCCCCCCCCCCCCCCCCCTCTC  
TACCTTCTCTAGATCGGCGTTCCGGTCCATGCATGGTTAGGGCCCCGGTAGTTC  
TACTTCTGTTCATGTTTGTGTTAGATCCGTGTTTGTGTTAGATCCGTGCTGCTA  
GCGTTCGTACACGGATGCGACCTGTACGTCAGACACGTTCTGATTGCTAACTT  
GCCAGTGTTTCTCTTTGGGGAATCCTGGGATGGCTCTAGCCGTTCCGCAGACG  
GGATCGATTTTCATGATTTTTTTTTGTTTCGTTGCATAGGGTTTGGTTTGCCCTTTT  
CCTTTATTTCAATATATGCCGTGCACTTGTTTGTCTGGGTCATCTTTTCATGCTTT  
TTTTTGTCTTGGTTGTGATGATGTGGTCTGGTTGGGCGGTCGTTCTAGATCGGA  
GTAGAATTCTGTTTCAAACCTACCTGGTGGATTATTAATTTTGGATCTGTATGT  
GTGTGCCATACATATTCATAGTTACGAATTGAAGATGATGGATGGAAATATCG  
ATCTAGGATAGGTATACATGTTGATGCGGGTTTTACTGATGCATATACAGAGA  
TGCTTTTTTGTTCGCTTGGTTGTGATGATGTGGTGTGGTTGGGCGGTCGTTTCATT  
CGTTCTAGATCGGAGTAGAATACTGTTTCAAACCTACCTGGTGTATTTATTAATT  
TTGGAACCTGTATGTGTGTGTCATACATCTTCATAGTTACGAGTTTAAGATGGA  
TGGAATATCGATCTAGGATAGGTATACATGTTGATGTGGGTTTTACTGATGC  
ATATACATGATGGCATATGCAGCATCTATTCATATGCTCTAACCTTGAGTACC  
TATCTATTATAATAACAAGTATGTTTTATAATTATTTTCGATCTTGATATACTT  
GGATGATGGCATATGCAGCAGCTATATGTGGATTTTTTTAGCCCTGCCTTCAT  
ACGCTATTTATTTGCTTGGTACTGTTTCTTTTGTCTGATGCTCACCTGTTGTTTG  
GTGTTACTTCTGCA (SEQ ID NO: 1)

In another embodiment, a promoter may comprise a polynucleotide sequence from *Z. mays* c.v.

B104 Ubi-1 gene as follows:

CCCGGTCGTGCCCCTCTCTAGAGATAAAGAGCATTGCATGTCTAAAGTATAAA  
AAATTACCACATATTTTTTTGTCACACTTATTTGAAGTGTAGTTTATCTATCTC  
TATACATATATTTAAACTTCACTCTACAAATAATATAGTCTATAATACTAAAA  
TAATATTAGTGTTTTAGAGGATCATATAAATAAACTGCTAGACATGGTCTAAA  
GGATAATTGAATATTTTGACAATCTACAGTTTTATCTTTTGTGATGTGA  
TCTCTCTGTTTTTTTTGCAAATAGCTTGACCTATATAATACTTCATCCATTTTAT

TAGTACATCCATTTAGGATTTAGGGTTGATGGTTTCTATAGACTAATTTTTAGT  
ACATCCATTTTATTCTTTTTAGTCTCTAATTTTTTTAAACTAAACTCTATTTT  
AGTTTTTTTATTTAATAATTTAGATATAAAATGAAATAAAATAAATTGACTACA  
AATAAAACAAATACCCTTTAAGAAATAAAAAAACTAAGCAAACATTTTTCTT  
GTTTCGAGTAGATAATGACAGGCTGTTCAACGCCGTCGACGAGTCTAACGGA  
CACCAACCAGCGAACCAGCAGCGTCGCGTCGGGCCAAGCGAAGCAGACGGC  
ACGGCATCTCTGTAGCTGCCTCTGGACCCCTCTCGAGAGTTCCGCTCCACCGT  
TGGACTTGCTCCGCTGTCGGCATCCAGAAATTGCGTGGCGGAGCGGCAGACG  
TGAGGCGGCACGGCAGGCGGCCTCTTCCTCCTCTCACGGCACCGGCAGCTACG  
GGGGATTCCTTTCCCACCGCTCCTTCGCTTTCCTTCCTCGCCCCGCCGTAATAA  
ATAGACACCCCTCCACACCCTCTTTCCCCAACCTCGTGTTTCGTTCCGGAGCGC  
ACACACACGCAACCAGATCTCCCCCAAATCCAGCCGTCGGCACCTCCGCTTCA  
AGGTACGCCGCTCATCCTCCCCCCCCCTCTCTCTACCTTCTCTAGATCGGCGA  
TCCGGTCCATGGTTAGGGCCCCGGTAGTTCTACTTCTGTTTCATGTTTGTGTTAGA  
GCAAACATGTTTCATGTTTCATGTTTGTGATGATGTGGTCTGGTTGGGCGGTCGT  
TCTAGATCGGAGTAGGATACTGTTTCAAGCTACCTGGTGGATTTATTAATTTT  
GTATCTGTATGTGTGTGCCATACATCTTCATAGTTACGAGTTTAAGATGATGG  
ATGGAAATATCGATCTAGGATAGGTATACATGTTGATGCGGGTTTTACTGATG  
CATATACAGAGATGCTTTTTTTCTCGCTTGGTTGTGATGATATGGTCTGGTTGG  
GCGGTCGTTCTAGATCGGAGTAGAATACTGTTTCAAACCTACCTGGTGGATTTA  
TTAAAGGGTCGTTCTAGATCGGAGTAGAATACTGTTTCAAACCTACCTGGTGGGA  
TTTATTAAGGATCTGTATGTATGTGCCTACATCTTCATAGTTACGAGTTTAAG  
ATGATGGATGGAAATATCGATCTAGGATAGGTATACATGTTGATGCGGGTTTT  
ACTGATGCATATACAGAGATGCTTTTTTTTCGCTTGGTTGTGATGATGTGGTCTG  
GTTGGGCGGTCGTTCTAGATCGGAGTAGAATACTGTTTCAAACCTACCTGGTGG  
ATTTATTAATTTTGTATCTTTATGTGTGTGCCATACATCTTCATAGTTACGAGT  
TTAAGATGATGGATGGAAATATTGATCTAGGATAGGTATACATGTTGATGTGG  
GTTTTACTGATGCATATACATGATGGCATATGCGGCATCTATTCATATGCTCTA  
ACCTTGAGTACCTATCTATTATAATAACAAGTATGTTTTATAATTATTTTGAT  
CTTGATATACTTGGATGATGGCATATGCAGCAGCTATATGTGGATTTTTTAGC  
CCTGCCTTCATACGCTATTTATTTGCTTGGTACTGTTTCTTTTGTCCGATGCTCA  
CCCTGTTGTTTGGTGTACTTCTGCAG (SEQ ID NO: 2)

The promoters described herein were characterized by cloning and subsequent DNA sequence homology analysis to identify specific regions of the promoter (*i.e.*, the upstream-promoter, 5'-UTR, and intron regions). Provided are constructs and methods using a constitutive *Z. mays* Ubi-1 promoter comprising polynucleotide sequences of an upstream-promoter region, 5-UTR or leader region, and an intron to express transgenes in plants. In an embodiment, a promoter may comprise an upstream-promoter polynucleotide sequence from *Z. mays* c.v. B73 Ubi-1 gene as follows:

GTGCAGCGTGACCCGGTCGTGCCCCCTCTCTAGAGATAATGAGCATTGCATGTC  
TAAGTTATAAAAAATTACCACATATTTTTTTTGTACACTTGTTTGAAGTGCAG  
TTTATCTATCTTTATACATATATTTAACTTTACTCTACGAATAATATAATCTA  
TAGTACTACAATAATATCAGTGTTTTAGAGAATCATATAAATGAACAGTTAGA  
CATGGTCTAAAGGACAATTGAGTATTTTGACAACAGGACTCTACAGTTTTATC  
TTTTTAGTGTGCATGTGTTCTCCTTTTTTTTTTGCAAATAGCTTCACCTATATAAT  
ACTTCATCCATTTTATTAGTACATCCATTTAGGGTTTAGGGTTAATGGTTTTTA  
TAGACTAATTTTTTTTAGTACATCTATTTTATTCTATTTTAGCCTCTAAATTAAG  
AAAACATAAACTCTATTTTAGTTTTTTTATTTAATAGTTTAGATATAAAATAGA  
ATAAAATAAAGTGACTAAAAATTAAACAAATACCCTTTAAGAAATTAAAAAA  
ACTAAGGAAACATTTTTCTTGTTTCGAGTAGATAATGCCAGCCTGTAAACGC  
CGTCGACGAGTCTAACGGACACCAACCAGCGAACCAGCAGCGTCGCGTCGGG  
CCAAGCGAAGCAGACGGCACGGCATCTCTGTCTGCTGCCTCTGGACCCCTCTCG  
AGAGTTCCGCTCCACCGTTGGACTTGCTCCGCTGTCGGCATCCAGAAATTGCG  
TGCGCGAGCGGCAGACGTGAGCCGGCACGGCAGGCGGCCTCCTCCTCCTCTC  
ACGGCACCGGCAGCTACGGGGGATTTCCTTTCCACCGCTCCTTCGCTTTCCCTT  
CCTCGCCCGCCGTAATAAATAGACACCCCCCTCCACACCCTCTT (SEQ ID NO: 3)

In another embodiment, a promoter may comprise an upstream-promoter polynucleotide sequence from *Z. mays* c.v. B104 Ubi-1 gene as follows:

CCCGGTCGTGCCCCCTCTCTAGAGATAAAGAGCATTGCATGTCTAAAGTATAAA  
AAATTACCACATATTTTTTTTGTACACTTATTTGAAGTGTAGTTTATCTATCTC  
TATACATATATTTAACTTCACTCTACAAATAATATAGTCTATAATACTAAAA  
TAATATTAGTGTTTTTAGAGGATCATATAAATAAACTGCTAGACATGGTCTAAA  
GGATAATTGAATATTTTGACAATCTACAGTTTTATCTTTTTTAGTGTGCATGTGA  
TCTCTCTGTTTTTTTTTGCAAATAGCTTGACCTATATAATACTTCATCCATTTTAT  
TAGTACATCCATTTAGGATTTAGGGTTGATGGTTTCTATAGACTAATTTTTAGT



ACATCCATTTTATTCTTTTTAGTCTCTAATTTTTTTTAAACTAAACTCTATTTT  
 AGTTTTTTTATTTAATAATTTAGATATAAAATGAAATAAAATAAATTGACTACA  
 AATAAAACAAATACCCTTTAAGAAATAAAAAAACTAAGCAAACATTTTTCTT  
 GTTTCGAGTAGATAATGACAGGCTGTTCAACGCCGTCGACGAGTCTAACGGA  
 CACCAACCAGCGAACCAGCAGCGTCGCGTCGGGCCAAGCGAAGCAGACGGC  
 ACGGCATCTCTGTAGCTGCCTCTGGACCCCTCTCGAGAGTTCCGCTCCACCGT  
 TGGACTTGCTCCGCTGTCCGCATCCAGAAATTGCGTGGCGGAGCGGCAGACG  
 TGAGGCGGCACGGCAGGCGGCCTCTTCCTCCTCTCACGGCACCGGCAGCTACG  
 GGGGATTCCCTTTCCACCGCTCCTTCGCTTTCCCTTCCTCGCCCCGCCGTAATAA  
 ATAGACACCCCCTCCACACCCTCTT (SEQ ID NO: 4)

#### Additional Gene Regulatory Elements

Transgene expression may also be regulated by a 5'-UTR and/or intron region located 3' downstream of the upstream-promoter sequence. A promoter comprising an upstream-promoter region operably linked to a 5'-UTR and/or intron can regulate transgene expression. While an upstream-promoter is necessary to drive transcription, the presence of a 5'-UTR and/or intron can increase expression levels resulting in the production of more mRNA transcripts for translation and protein synthesis. Addition of a 5'-UTR and/or intron to an upstream-promoter polynucleotide sequence can aid stable expression of a transgene.

In addition, a constitutive promoter comprising a upstream-promoter polynucleotide sequence may be followed by a 5-UTR or leader region to aid in the expression of transgenes in plants. In an embodiment, a promoter may comprise a 5'-UTR or leader polynucleotide sequence from *Z. mays* c.v. B73 Ubi-1 gene as follows:

TCCCCAACCTCGTGTTGTTTCGGAGCGCACACACACAACCAGATCTCCCCCA  
 AATCCACCCGTCGGCACCTCCGCTTCAAG (SEQ ID NO: 5)

In another embodiment, a promoter may comprise a 5'-UTR or leader polynucleotide sequence from *Z. mays* c.v. B104 Ubi-1 gene as follows:

TCCCCAACCTCGTGTTGTTTCGGAGCGCACACACGCAACCAGATCTCCCCC  
 AAATCCAGCCGTCGGCACCTCCGCTTCAAG (SEQ ID NO: 6)

Further, a constitutive promoter comprising an upstream-promoter polynucleotide sequence followed by a 5-UTR or leader region may also be followed by an intron to aid in expression of transgenes in plants. In an embodiment, a promoter may comprise an intronic polynucleotide sequence from *Z. mays* c.v. B73 Ubi-1 gene as follows:

GTACGCCGCTCGTCCTCCCCCCCCCCCCCTCTCTACCTTCTCTAGATCGGCG  
TTCCGGTCCATGCATGGTTAGGGCCCCGGTAGTTCTACTTCTGTTTCATGTTTGTG  
TTAGATCCGTGTTTGTGTTAGATCCGTGCTGCTAGCGTTCGTACACGGATGCG  
ACCTGTACGTCAGACACGTTCTGATTGCTAACTTGCCAGTGTTTCTCTTTGGGG  
AATCCTGGGATGGCTCTAGCCGTTCCGCAGACGGGATCGATTTTCATGATTTTT  
TTTGTTCGTTGCATAGGGTTTGGTTTGCCCTTTTCCTTTATTTCAATATATGCC  
GTGCACTTGTTTGTGCGGGTCATCTTTTCATGCTTTTTTTTGTCTTGGTTGTGATG  
ATGTGGTCTGGTTGGGCGGTCGTTCTAGATCGGAGTAGAATTCTGTTTCAAAC  
TACCTGGTGGATTTATTAATTTTGGATCTGTATGTGTGTGCCATACATATTCAT  
AGTTACGAATTGAAGATGATGGATGGAAATATCGATCTAGGATAGGTATACA  
TGTTGATGCGGGTTTTACTGATGCATATACAGAGATGCTTTTTTGTTCGCTTGGT  
TGTGATGATGTGGTGTGGTTGGGCGGTCGTTTCATTCGTTCTAGATCGGAGTAG  
AATACTGTTTCAAACCTACCTGGTGTATTTATTAATTTTGGAACTGTATGTGTGT  
GTCATACATCTTCATAGTTACGAGTTTAAGATGGATGGAAATATCGATCTAGG  
ATAGGTATACATGTTGATGTGGGTTTTACTGATGCATATACATGATGGCATAT  
GCAGCATCTATTCATATGCTCTAACCTTGAGTACCTATCTATTATAATAAACA  
AGTATGTTTTATAATTATTTTCGATCTTGATATACTTGGATGATGGCATATGCAG  
CAGCTATATGTGGATTTTTTTTAGCCCTGCCTTCATACGCTATTTATTTGCTTGG  
TACTGTTTCTTTTGTGCGATGCTCACCCCTGTTGTTTGGTGTACTTCTGCA

(SEQ ID NO: 7)

In another embodiment, a promoter may comprise an intronic polynucleotide sequence from *Z. mays* c.v. B104 Ubi-1 gene as follows:

GTACGCCGCTCATCCTCCCCCCCCCTCTCTCTACCTTCTCTAGATCGGCGATC  
CGGTCCATGGTTAGGGCCCCGGTAGTTCTACTTCTGTTTCATGTTTGTGTTAGAGC  
AAACATGTTTCATGTTTCATGTTTGTGATGATGTGGTCTGGTTGGGCGGTCGTTCT  
AGATCGGAGTAGGATACTGTTTCAAGCTACCTGGTGGATTTATTAATTTTGT  
TCTGTATGTGTGTGCCATACATCTTCATAGTTACGAGTTTAAGATGATGGATG  
GAAATATCGATCTAGGATAGGTATACATGTTGATGCGGGTTTTACTGATGCAT  
ATACAGAGATGCTTTTTTTCTCGCTTGGTTGTGATGATATGGTCTGGTTGGGCG  
GTCGTTCTAGATCGGAGTAGAATACTGTTTCAAACCTACCTGGTGGATTTATTA  
AAGGGTCGTTCTAGATCGGAGTAGAATACTGTTTCAAACCTACCTGGTGGATTT  
ATTAAAGGATCTGTATGTATGTGCCTACATCTTCATAGTTACGAGTTTAAGAT  
GATGGATGGAAATATCGATCTAGGATAGGTATACATGTTGATGCGGGTTTTAC

TGATGCATATACAGAGATGCTTTTTTTCGCTTGGTTGTGATGATGTGGTCTGGT  
 TGGGCGGTCGTTCTAGATCGGAGTAGAATACTGTTTCAAACCTGGTGGAT  
 TTATTAATTTTGTATCTTTATGTGTGTGCCATACATCTTCATAGTTACGAGTTT  
 AAGATGATGGATGGAAATATTGATCTAGGATAGGTATACATGTTGATGTGGG  
 TTTTACTGATGCATATACATGATGGCATATGCGGCATCTATTCATATGCTCTAA  
 CCTTGAGTACCTATCTATTATAATAACAAGTATGTTTTATAATTATTTTGATC  
 TTGATATACTTGGATGATGGCATATGCAGCAGCTATATGTGGATTTTTTAGCC  
 CTGCCTTCATACGCTATTTATTTGCTTGGTACTGTTTCTTTTGTCCGATGCTCAC  
 CCTGTTGTTTGGTGTTACTTCTGCAG (SEQ ID NO: 8)

### Transgene and Reporter Gene Expression Cassettes

Transgene expression may also be regulated by a gene expression cassette. In an embodiment, a gene expression cassette comprises a promoter. In an embodiment, a gene expression cassette comprises an Ubi-1 promoter. In an embodiment, a gene expression cassette comprises an Ubi-1 promoter from a plant. In an embodiment, a gene expression cassette comprises an Ubi-1 promoter from *Z. mays* c.v. B104.

In an embodiment, a gene expression cassette comprises a *Z. mays* c.v. B104 Ubi-1 promoter, wherein the promoter is at least 80%, 85%, 90%, 91%, 92%, 93%, 94%, 95%, 96%, 97%, 98%, 99%, 99.5%, 99.8%, or 100% identical to SEQ ID NO: 2. In an embodiment, a gene expression cassette comprises a constitutive promoter, such as the *Z. mays* c.v. B104 Ubi-1 promoter, that is operably linked to a reporter gene or a transgene. In an embodiment, a gene expression cassette comprises a constitutive promoter that is operably linked to a transgene, wherein the transgene may be an insecticidal resistance transgene, an herbicide tolerance transgene, a nitrogen use efficiency transgene, a water use efficiency transgene, a nutritional quality transgene, a DNA binding transgene, a selectable marker transgene, or combinations thereof. In an embodiment, a gene expression cassette comprising the constitutive promoter may drive expression of one or more transgenes or reporter genes. In an embodiment, a gene expression cassette comprising the constitutive promoter may drive expression of two or more transgenes or reporter genes.

In an embodiment, a gene expression cassette comprises a *Z. mays* c.v. B104 Ubi-1 promoter, wherein the upstream-promoter sequence is at least 80%, 85%, 90%, 91%, 92%, 93%, 94%, 95%, 96%, 97%, 98%, 99%, 99.5%, 99.8%, or 100% identical to SEQ ID NO: 4. In an embodiment, a gene expression cassette comprises a constitutive promoter, such as the *Z. mays* c.v.

B104 Ubi-1 upstream-promoter, that is operably linked to a reporter gene or a transgene. In an embodiment, a gene expression cassette comprises a constitutive upstream-promoter that is operably linked to a transgene, wherein the transgene may be an insecticidal resistance transgene, an herbicide tolerance transgene, a nitrogen use efficiency transgene, a water use efficiency transgene, a nutritional quality transgene, a DNA binding transgene, a selectable marker transgene, or combinations thereof. In an embodiment, a gene expression cassette comprising the constitutive upstream-promoter may drive expression of one or more transgenes or reporter genes. In an embodiment, a gene expression cassette comprising the constitutive upstream-promoter may drive expression of two or more transgenes or reporter genes. In a further embodiment, the upstream-promoter may comprise an intron. In an embodiment the upstream-promoter may comprise an intron sequence that is operably linked to a reporter gene or transgene. In another embodiment the upstream-promoter may comprise a 5'-UTR or leader sequence. In an embodiment the upstream-promoter may comprise a 5'-UTR or leader sequence that is operably linked to a reporter gene or transgene. In yet another embodiment the upstream-promoter may comprise a 5'-UTR or leader sequence and an intron sequence. In an embodiment the upstream-promoter may comprise a 5'-UTR or leader sequence and an intron sequence that are operably linked to a reporter gene or transgene.

In an embodiment, a gene expression cassette comprises a *Z. mays* c.v. B104 Ubi-1 promoter, wherein the 5'-UTR or leader sequence is at least 80%, 85%, 90%, 91%, 92%, 93%, 94%, 95%, 96%, 97%, 98%, 99%, 99.5%, 99.8%, or 100% identical to SEQ ID NO: 6. In an embodiment, a gene expression cassette comprises a 5'-UTR or leader from a maize gene encoding an Ubiquitin-1 protein that is operably linked to a promoter, wherein the promoter is a *Z. mays* c.v. B104 Ubi-1 promoter, or a promoter that originates from a plant (e.g., *Zea mays* Ubiquitin-1 promoter), a virus (e.g., Cassava vein mosaic virus promoter), or a bacteria (e.g., *Agrobacterium tumefaciens* delta mas). In an illustrative embodiment, a gene expression cassette comprises a *Z. mays* c.v. B104 5'-UTR or leader sequence from a maize gene encoding an Ubiquitin protein that is operably linked to a transgene, wherein the transgene can be an insecticidal resistance transgene, an herbicide tolerance transgene, a nitrogen use efficiency transgene, a water use efficiency transgene, a nutritional quality transgene, a DNA binding transgene, a selectable marker transgene, or combinations thereof.

In an embodiment, a gene expression cassette comprises a *Z. mays* c.v. B104 Ubi-1 promoter, wherein the intronic sequence is at least 80%, 85%, 90%, 91%, 92%, 93%, 94%, 95%, 96%, 97%, 98%, 99%, 99.5%, 99.8%, or 100% identical to SEQ ID NO: 8. In an embodiment, a

gene expression cassette comprises an intron from a maize gene encoding an Ubiquitin-1 protein that is operably linked to a promoter, wherein the promoter is a *Z. mays* c.v. B104 Ubi-1 promoter, or a promoter that originates from a plant (e.g., *Zea mays* Ubiquitin-1 promoter), a virus (e.g., Cassava vein mosaic virus promoter) or a bacteria (e.g., *Agrobacterium tumefaciens* delta mas). In an illustrative embodiment, a gene expression cassette comprises an intron from a maize gene encoding an Ubiquitin protein that is operably linked to a transgene, wherein the transgene can be an insecticidal resistance transgene, an herbicide tolerance transgene, a nitrogen use efficiency transgene, a water use efficiency transgene, a nutritional quality transgene, a DNA binding transgene, a selectable marker transgene, or combinations thereof.

In an embodiment, a vector may comprise a gene expression cassette as described herein. In an embodiment, a vector may be a plasmid, a cosmid, a bacterial artificial chromosome (BAC), a bacteriophage, a virus, or an excised polynucleotide fragment for use in direct transformation or gene targeting, such as a donor DNA.

In an embodiment, a cell or plant comprises a gene expression cassette as described herein. In an embodiment, a cell or plant comprises a vector comprising a gene expression cassette as disclosed in this application. In an embodiment, a vector may be a plasmid, a cosmid, a bacterial artificial chromosome (BAC), a bacteriophage, or a virus. Thereby, a cell or plant comprising a gene expression cassette is a transgenic cell or a transgenic plant, respectively.

In an embodiment, a transgenic plant may be a monocotyledonous or a dicotyledonous plant. An embodiment of a transgenic monocotyledonous plant may be, but is not limited to maize, wheat, rice, sorghum, oats, rye, bananas, sugar cane, and millet. An embodiment of a transgenic dicotyledonous plant may be, but is not limited to soybean, cotton, sunflower, or canola. An embodiment also includes a transgenic seed from a transgenic plant, as described herein.

### Selectable Markers

Various selectable markers, also described as reporter genes, may be incorporated into a chosen expression vector to allow for identification and selection of transformed plants ("transformants"). Many methods are available to confirm expression of selectable markers in transformed plants, including, for example, DNA sequencing and Polymerase Chain Reaction (PCR), Southern blotting, RNA blotting, immunological methods for detection of a protein expressed from the vector, such as, precipitated protein that mediates phosphinothricin resistance, or visual observation of other proteins such as reporter genes encoding  $\beta$ -Glucuronidase (GUS), Luciferase, Green Fluorescent Protein (GFP), Yellow Fluorescent Protein (YFP), DsRed,  $\beta$ -

galactosidase, Chloramphenicol Acetyltransferase (CAT), alkaline phosphatase, and the like (See Sambrook, *et al.*, Molecular Cloning: A Laboratory Manual, Third Edition, Cold Spring Harbor Press, N.Y., 2001, the content is incorporated herein by reference in its entirety).

Selectable marker genes are utilized for selection of transformed cells or tissues. Selectable marker genes include genes encoding antibiotic resistance, such as those encoding neomycin phosphotransferase II (NEO) and hygromycin phosphotransferase (HPT) as well as genes conferring resistance to herbicidal compounds. Herbicide resistance genes generally code for a modified target protein insensitive to the herbicide or for an enzyme that degrades or detoxifies the herbicide in the plant before it can act. For example, resistance to glyphosate has been obtained by using genes coding for mutant target enzymes, 5-enolpyruvylshikimate-3-phosphate synthase (EPSPS). Genes and mutants for EPSPS are well known, and further described below. Resistance to glufosinate ammonium, bromoxynil, and 2,4-dichlorophenoxyacetate (2,4-D) have been obtained by using bacterial genes encoding *pat* or *DSM-2*, a *nitrilase*, an *aad-1* or an *aad-12* gene, which detoxifies the respective herbicides.

In an embodiment, herbicides may inhibit the growing point or meristem, including imidazolinone or sulfonylurea, and genes for resistance/tolerance of acetohydroxyacid synthase (AHAS) and acetolactate synthase (ALS). Glyphosate resistance genes include mutant 5-enolpyruvylshikimate-3-phosphate synthase (EPSPs) and *dgt-28* genes via the introduction of recombinant nucleic acids and/or various forms of *in vivo* mutagenesis of native EPSPs genes, *aroA* genes, and glyphosate acetyl transferase (GAT) genes, respectively. Resistance genes for other phosphono compounds include BAR genes from *Streptomyces* species, including *Streptomyces hygroscopicus* and *Streptomyces viridichromogenes*, and pyridinoxy or phenoxy proprionic acids and cyclohexones (ACCase inhibitor-encoding genes). Exemplary genes conferring resistance to cyclohexanediones and/or aryloxyphenoxypropanoic acid (including Haloxypop, Diclofop, Fenoxypop, Fluazifop, Quizalofop) include genes of acetyl coenzyme A carboxylase (ACCcase)--Acc1-S1, Acc1-S2 and Acc1-S3. In an embodiment, herbicides can inhibit photosynthesis, including triazine (*psbA* and *1s+* genes) or benzonitrile (*nitrilase* gene).

In an embodiment, selectable marker genes include, but are not limited to genes encoding: neomycin phosphotransferase II; cyanamide hydratase; aspartate kinase; dihydrodipicolinate synthase; tryptophan decarboxylase; dihydrodipicolinate synthase and desensitized aspartate kinase; *bar* gene; tryptophan decarboxylase; neomycin phosphotransferase (NEO); hygromycin phosphotransferase (HPT or HYG); dihydrofolate reductase (DHFR); phosphinothricin acetyltransferase; 2,2-dichloropropionic acid dehalogenase; acetohydroxyacid synthase; 5-

enolpyruvyl-shikimate-phosphate synthase (aroA); haloarylnitrilase; acetyl-coenzyme A carboxylase; dihydropteroate synthase (sul I); and 32 kD photosystem II polypeptide (psbA).

An embodiment also includes genes encoding resistance to: chloramphenicol; methotrexate; hygromycin; spectinomycin; bromoxynil; glyphosate; and phosphinothricin.

The above list of selectable marker genes is not meant to be limiting. Any reporter or selectable marker gene is encompassed by the present invention.

Selectable marker genes are synthesized for optimal expression in plant. For example, in an embodiment, a coding sequence of a gene has been modified by codon optimization to enhance expression in plants. A selectable marker gene may be optimized for expression in a particular plant species or alternatively may be modified for optimal expression in dicotyledonous or monocotyledonous plants. Plant preferred codons may be determined from the codons of highest frequency in the proteins expressed in the largest amount in the particular plant species of interest. In an embodiment, a selectable marker gene is designed to be expressed in plants at a higher level resulting in higher transformation efficiency. Methods for plant optimization of genes are well known. Guidance regarding the optimization and manufacture of synthetic polynucleotide sequences may be found in, for example, WO2013/016546, WO2011/146524, WO1997/013402, U.S. Patent No. 6,166,302, and U.S. Patent No. 5,380,831, herein incorporated by reference.

### Transgenes

The disclosed methods and compositions may be used to express polynucleotide gene sequences within the plant genome. Accordingly, genes encoding herbicide tolerance, insect resistance, nutrients, antibiotics, or therapeutic molecules may be expressed by the novel promoter.

In one embodiment the constitutive promoter regulatory element of the subject disclosure is combined or operably linked with one or more genes encoding polynucleotide sequences that provide resistance or tolerance to glyphosate, 2, 4-D glufosinate, or another herbicide, provides resistance to select insects or diseases and/or nutritional enhancements, improved agronomic characteristics, proteins, or other products useful in feed, food, industrial, pharmaceutical or other uses. The transgenes may be “stacked” with two or more nucleic acid sequences of interest within a plant genome. Stacking may be accomplished, for example, via conventional plant breeding using two or more events, transformation of a plant with a construct which contains the

sequences of interest, re-transformation of a transgenic plant, or addition of new traits through targeted integration via homologous recombination.

Such polynucleotide sequences of interest include, but are not limited to, those examples provided below:

1. Genes or Coding Sequence (e.g. iRNA) that Confer Resistance to Pests or Disease

(A) Plant Disease Resistance Genes. Plant defenses are often activated by specific interaction between the product of a disease resistance gene (R) in the plant and the product of a corresponding avirulence (Avr) gene in the pathogen. A plant variety can be transformed with cloned resistance gene to engineer plants that are resistant to specific pathogen strains. Examples of such genes include, the tomato Cf-9 gene for resistance to *Cladosporium fulvum* (Jones et al., 1994 Science 266:789), tomato Pto gene, which encodes a protein kinase, for resistance to *Pseudomonas syringae* pv. tomato (Martin et al., 1993 Science 262:1432), and Arabidopsis RSSP2 gene for resistance to *Pseudomonas syringae* (Mindrinos et al., 1994 Cell 78:1089).

(B) A *Bacillus thuringiensis* protein, a derivative thereof or a synthetic polypeptide modeled thereon, such as, a nucleotide sequence of a Bt  $\delta$ -endotoxin gene (Geiser et al., 1986 Gene 48:109), and a vegetative insecticidal (VIP) gene (see, e.g., Estruch et al. (1996) Proc. Natl. Acad. Sci. 93:5389-94). Moreover, DNA molecules encoding  $\delta$ -endotoxin genes can be purchased from American Type Culture Collection (Rockville, Md.), under ATCC accession numbers 40098, 67136, 31995 and 31998.

(C) A lectin, such as, nucleotide sequences of several *Clivia miniata* mannose-binding lectin genes (Van Damme et al., 1994 Plant Molec. Biol. 24:825).

(D) A vitamin binding protein, such as avidin and avidin homologs which are useful as larvicides against insect pests. See U.S. Patent No. 5,659,026.

(E) An enzyme inhibitor, e.g., a protease inhibitor or an amylase inhibitor. Examples of such genes include a rice cysteine proteinase inhibitor (Abe et al., 1987 J. Biol. Chem. 262:16793), a tobacco proteinase inhibitor I (Huub et al., 1993 Plant Molec. Biol. 21:985), and an  $\alpha$ -amylase inhibitor (Sumitani et al., 1993 Biosci. Biotech. Biochem. 57:1243).

(F) An insect-specific hormone or pheromone such as an ecdysteroid and juvenile hormone a variant thereof, a mimetic based thereon, or an antagonist or agonist thereof, such as baculovirus expression of cloned juvenile hormone esterase, an inactivator of juvenile hormone (Hammock et al., 1990 Nature 344:458).

(G) An insect-specific peptide or neuropeptide which, upon expression, disrupts the physiology of the affected pest (J. Biol. Chem. 269:9). Examples of such genes include an insect



diuretic hormone receptor (Regan, 1994), an allostatin identified in *Diploptera punctata* (Pratt, 1989), and insect-specific, paralytic neurotoxins (U.S. Patent No. 5,266,361).

(H) An insect-specific venom produced in nature by a snake, a wasp, etc., such as a scorpion insectotoxic peptide (Pang, 1992 Gene 116:165).

(I) An enzyme responsible for a hyperaccumulation of monoterpene, a sesquiterpene, a steroid, hydroxamic acid, a phenylpropanoid derivative or another non-protein molecule with insecticidal activity.

(J) An enzyme involved in the modification, including the post-translational modification, of a biologically active molecule; for example, glycolytic enzyme, a proteolytic enzyme, a lipolytic enzyme, a nuclease, a cyclase, a transaminase, an esterase, a hydrolase, a phosphatase, a kinase, a phosphorylase, a polymerase, an elastase, a chitinase and a glucanase, whether natural or synthetic. Examples of such genes include, a callas gene (PCT published application WO93/02197), chitinase-encoding sequences (which can be obtained, for example, from the ATCC under accession numbers 3999637 and 67152), tobacco hookworm chitinase (Kramer et al., 1993 Insect Molec. Biol. 23:691), and parsley ubi4-2 polyUbiquitin gene (Kawalleck et al., 1993 Plant Molec. Biol. 21:673).

(K) A molecule that stimulates signal transduction. Examples of such molecules include nucleotide sequences for mung bean calmodulin cDNA clones (Botella et al., 1994 Plant Molec. Biol. 24:757) and a nucleotide sequence of a maize calmodulin cDNA clone (Griess et al., 1994 Plant Physiol. 104:1467).

(L) A hydrophobic moment peptide. See U.S. Patent Nos. 5,659,026 and 5,607,914; the latter teaches synthetic antimicrobial peptides that confer disease resistance.

(M) A membrane permease, a channel former or a channel blocker, such as a cecropin- $\beta$  lytic peptide analog (Jaynes et al., 1993 Plant Sci. 89:43) which renders transgenic tobacco plants resistant to *Pseudomonas solanacearum*.

(N) A viral-invasive protein or a complex toxin derived therefrom. For example, the accumulation of viral coat proteins in transformed plant cells imparts resistance to viral infection and/or disease development effected by the virus from which the coat protein gene is derived, as well as by related viruses. Coat protein-mediated resistance has been conferred upon transformed plants against alfalfa mosaic virus, cucumber mosaic virus, tobacco streak virus, potato virus X, potato virus Y, tobacco etch virus, tobacco rattle virus and tobacco mosaic virus. See, for example, Beachy et al. (1990) Ann. Rev. Phytopathol. 28:451.

(O) An insect-specific antibody or an immunotoxin derived therefrom. Thus, an antibody targeted to a critical metabolic function in the insect gut would inactivate an affected enzyme, killing the insect. For example, Taylor et al. (1994) Abstract #497, Seventh Int'l. Symposium on Molecular Plant-Microbe Interactions shows enzymatic inactivation in transgenic tobacco via production of single-chain antibody fragments.

(P) A virus-specific antibody. See, for example, Tavladoraki et al. (1993) Nature 266:469, which shows that transgenic plants expressing recombinant antibody genes are protected from virus attack.

(Q) A developmental-arrestive protein produced in nature by a pathogen or a parasite. Thus, fungal endo  $\alpha$ -1,4-D polygalacturonases facilitate fungal colonization and plant nutrient release by solubilizing plant cell wall homo- $\alpha$ -1,4-D-galacturonase (Lamb et al., 1992) Bio/Technology 10:1436. The cloning and characterization of a gene which encodes a bean endopolygalacturonase-inhibiting protein is described by Toubart et al. (1992 Plant J. 2:367).

(R) A developmental-arrestive protein produced in nature by a plant, such as the barley ribosome-inactivating gene that provides an increased resistance to fungal disease (Longemann et al., 1992). Bio/Technology 10:3305.

(S) RNA interference, in which an RNA molecule is used to inhibit expression of a target gene. An RNA molecule in one example is partially or fully double stranded, which triggers a silencing response, resulting in cleavage of dsRNA into small interfering RNAs, which are then incorporated into a targeting complex that destroys homologous mRNAs. See, e.g., Fire et al., U.S. Patent No. 6,506,559; Graham et al, U.S. Patent No. 6,573,099.

## 2. Genes That Confer Resistance to a Herbicide

(A) Genes encoding resistance or tolerance to a herbicide that inhibits the growing point or meristem, such as an imidazalinone, sulfonanilide or sulfonylurea herbicide. Exemplary genes in this category code for mutant acetolactate synthase (ALS) (Lee et al., 1988 EMBOJ. 7:1241) also known as acetohydroxyacid synthase (AHAS) enzyme (Miki et al., 1990 Theor. Appl. Genet. 80:449).

(B) One or more additional genes encoding resistance or tolerance to glyphosate imparted by mutant EPSP synthase and aroA genes, or through metabolic inactivation by genes such as DGT-28, 2mEPSPS, GAT (glyphosate acetyltransferase) or GOX (glyphosate oxidase) and other phosphono compounds such as glufosinate (pat, bar, and dsm-2 genes), and aryloxyphenoxypropionic acids and cyclohexanediones (ACCase inhibitor encoding genes). See, for example, U.S. Patent No. 4,940,835, which discloses the nucleotide sequence of a form of

EPSP which can confer glyphosate resistance. A DNA molecule encoding a mutant *aroA* gene can be obtained under ATCC Accession Number 39256, and the nucleotide sequence of the mutant gene is disclosed in U.S. Patent No. 4,769,061. European Patent Application No. 0 333 033 and U.S. Patent No. 4,975,374 disclose nucleotide sequences of glutamine synthetase genes which confer resistance to herbicides such as L-phosphinothricin. The nucleotide sequence of a phosphinothricinacetyl-transferase gene is provided in European Patent Application No. 0 242 246. De Greef et al. (1989) *Bio/Technology* 7:61 describes the production of transgenic plants that express chimeric bar genes coding for phosphinothricin acetyl transferase activity.

Exemplary of genes conferring resistance to aryloxyphenoxypropionic acids and cyclohexanediones, such as sethoxydim and haloxyfop, are the *Accl-S1*, *Accl-S2* and *Accl-S3* genes described by Marshall et al. (1992) *Theor. Appl. Genet.* 83:435.

(C) Genes encoding resistance or tolerance to a herbicide that inhibits photosynthesis, such as a triazine (*psbA* and *gs+* genes) and a benzonitrile (nitrilase gene). Przibilla et al. (1991) *Plant Cell* 3:169 describe the use of plasmids encoding mutant *psbA* genes to transform *Chlamydomonas*. Nucleotide sequences for nitrilase genes are disclosed in U.S. Pat. No. 4,810,648, and DNA molecules containing these genes are available under ATCC accession numbers 53435, 67441 and 67442. Cloning and expression of DNA coding for a glutathione S-transferase is described by Hayes et al. (1992) *Biochem. J.* 285:173.

(D) Genes encoding resistance or tolerance to a herbicide that bind to hydroxyphenylpyruvate dioxygenases (HPPD), enzymes which catalyze the reaction in which para-hydroxyphenylpyruvate (HPP) is transformed into homogentisate. This includes herbicides such as isoxazoles (EP418175, EP470856, EP487352, EP527036, EP560482, EP682659, U.S. Patent No. 5,424,276), in particular isoxaflutole, which is a selective herbicide for maize, diketone nitriles (EP496630, EP496631), in particular 2-cyano-3-cyclopropyl-1-(2-SO<sub>2</sub>CH<sub>3</sub>-4-CF<sub>3</sub> phenyl)propane-1,3-dione and 2-cyano-3-cyclopropyl-1-(2-SO<sub>2</sub>CH<sub>3</sub>-4-2,3Cl<sub>2</sub>phenyl)propane-1,3-dione, triketones (EP625505, EP625508, U.S. Patent No. 5,506,195), in particular sulcotrione, and pyrazolinates. A gene that produces an overabundance of HPPD in plants can provide tolerance or resistance to such herbicides, including, for example, genes described in U.S. Patent Nos. 6,268,549 and 6,245,968 and U.S. Patent Application Publication No. 2003/0066102.

(E) Genes encoding resistance or tolerance to phenoxy auxin herbicides, such as 2,4-dichlorophenoxyacetic acid (2,4-D) and which may also confer resistance or tolerance to aryloxyphenoxypropionate (AOPP) herbicides. Examples of such genes include the □-

ketoglutarate-dependent dioxygenase enzyme (aad-1) gene, described in U.S. Patent No. 7,838,733.

(F) Genes encoding resistance or tolerance to phenoxy auxin herbicides, such as 2,4-dichlorophenoxyacetic acid (2,4-D) and which may also confer resistance or tolerance to pyridyloxy auxin herbicides, such as fluroxypyr or triclopyr. Examples of such genes include the  $\alpha$ -ketoglutarate-dependent dioxygenase enzyme gene (aad-12), described in WO2007/053482 A2.

(G) Genes encoding resistance or tolerance to dicamba (see, e.g., U.S. Patent Publication No. 20030135879).

(H) Genes providing resistance or tolerance to herbicides that inhibit protoporphyrinogen oxidase (PPO) (see U.S. Patent No. 5,767,373).

(I) Genes providing resistance or tolerance to triazine herbicides (such as atrazine) and urea derivatives (such as diuron) herbicides which bind to core proteins of photosystem II reaction centers (PS II) (See Brussian et al., (1989) EMBO J. 1989, 8(4): 1237-1245).

### 3. Genes That Confer or Contribute to a Value-Added Trait

(A) Modified fatty acid metabolism, for example, by transforming maize or Brassica with an antisense gene or stearoyl-ACP desaturase to increase stearic acid content of the plant (Knultzon et al., 1992) Proc. Nat. Acad. Sci. USA 89:2624.

#### (B) Decreased phytase content

(1) Introduction of a phytase-encoding gene, such as the *Aspergillus niger* phytase gene (Van Hartingsveldt et al., 1993 Gene 127:87), enhances breakdown of phytate, adding more free phosphate to the transformed plant.

(2) A gene could be introduced that reduces phytate content. In maize, this, for example, could be accomplished by cloning and then reintroducing DNA associated with the single allele which is responsible for maize mutants characterized by low levels of phytic acid (Raboy et al., 1990 Maydica 35:383).

(C) Modified carbohydrate composition effected, for example, by transforming plants with a gene coding for an enzyme that alters the branching pattern of starch. Examples of such enzymes include, *Streptococcus mucus* fructosyltransferase gene (Shiroza et al., 1988) J. Bacteriol. 170:810, *Bacillus subtilis* levansucrase gene (Steinmetz et al., 1985 Mol. Gen. Genel. 200:220), *Bacillus licheniformis*  $\alpha$ -amylase (Pen et al., 1992 Bio/Technology 10:292), tomato invertase genes (Elliot et al., 1993), barley amylase gene (Sogaard et al., 1993 J. Biol. Chem. 268:22480), and maize endosperm starch branching enzyme II (Fisher et al., 1993 Plant Physiol. 102:10450).

## Transformation

Suitable methods for transformation of plants include any method where DNA may be introduced into a cell, for example and without limitation: electroporation (*see, e.g.*, U.S. Patent No. 5,384,253); micro-projectile bombardment (*see, e.g.*, U.S. Patent Nos. 5,015,580; 5,550,318; 5,538,880; 6,160,208; 6,399,861; and 6,403,865); *Agrobacterium*-mediated transformation (*see, e.g.*, U.S. Patent Nos. 5,635,055; 5,824,877; 5,591,616; 5,981,840; and 6,384,301); and protoplast transformation (*see, e.g.*, U.S. Patent No. 5,508,184). These methods may be used to stably transform or transiently transform a plant.

A DNA construct may be introduced directly into the genomic DNA of the plant cell using techniques such as agitation with silicon carbide fibers (*See, e.g.*, U.S. Patent Nos. 5,302,523 and 5,464,765). DNA constructs may be introduced directly into plant tissue using biolistic methods, such as DNA particle bombardment (*see, e.g.*, Klein *et al.*, (1987) *Nature* 327:70-73). Alternatively, DNA constructs may be introduced into the plant cell via nanoparticle transformation (*see, e.g.*, U.S. Patent Publication No. 2009/0104700, incorporated herein by reference in its entirety).

In addition, gene transfer may be achieved using non-*Agrobacterium* bacteria or viruses, such as *Rhizobium* sp. NGR234, *Sinorhizobium meliloti*, *Mesorhizobium loti*, potato virus X, cauliflower mosaic virus, cassava vein mosaic virus, and/or tobacco mosaic virus, *see, e.g.*, Chung *et al.* (2006) *Trends Plant Sci.* 11(1):1-4.

Through the application of transformation techniques, cells of virtually any plant species may be stably transformed, and these cells may be developed into transgenic plants by well-known techniques. For example, techniques that may be particularly useful in the context of cotton transformation are described in U.S. Patent Nos. 5,846,797; 5,159,135; 5,004,863; and 6,624,344; techniques for transforming *Brassica* plants in particular are described, for example, in U.S. Patent No. 5,750,871; techniques for transforming soybean are described, for example, in U.S. Patent No. 6,384,301; and techniques for transforming maize are described, for example, in U.S. Patents Nos. 7,060,876 and 5,591,616, and International PCT Publication WO95/06722.

After effecting delivery of an exogenous nucleic acid to a recipient cell, a transformed cell is generally identified for further culturing and plant regeneration. In order to improve the ability to identify transformants, one may desire to employ a selectable marker gene with the transformation vector used to generate the transformant. In an illustrative embodiment, a transformed cell

population may be assayed by exposing the cells to a selective agent or agents, or the cells may be screened for the desired marker gene trait.

Cells that survive exposure to a selective agent, or cells that have been scored positive in a screening assay, may be cultured in media that supports regeneration of plants. In an embodiment, any suitable plant tissue culture media may be modified by including further substances, such as growth regulators. Plant tissues may be maintained on a basic media with growth regulators until sufficient tissue is available to begin plant regeneration efforts. Alternatively, following repeated rounds of manual selection, until the morphology of the tissue is suitable for regeneration (*e.g.*, at least 2 weeks), the tissue may then be transferred to media conducive to shoot formation. Cultures are transferred periodically until sufficient shoot formation has occurred. Once shoots are formed, they are transferred to media conducive to root formation. Once sufficient roots are formed, plants may be transferred to soil for further growth and maturity.

To confirm the presence of a desired nucleic acid comprising constructs provided in regenerating plants, a variety of assays may be performed. Such assays may include: molecular biological assays, such as Southern and Northern blotting and PCR; biochemical assays, such as detecting the presence of a protein product by immunological means, such as, ELISA, western blots, and/or LC-MS MS spectrophotometry) or by enzymatic function, such as, by plant part assays, such as leaf, callus, or pollen assays; and/or analysis of the phenotype of the whole regenerated plant.

Transgenic events may be screened, for example, by PCR amplification using oligonucleotide primers specific for nucleic acid molecules of interest. PCR genotyping is understood to include, but not be limited to, PCR amplification of genomic DNA derived from isolated and/or purified host plant tissue predicted to contain a nucleic acid molecule of interest integrated into the genome, followed by standard cloning, and sequence analysis of PCR amplification products. Methods of PCR genotyping have been well described (*see, e.g.*, Rios *et al.* (2002) Plant J. 32:243-53) and may be applied to genomic DNA derived from any plant species or tissue type, including cell cultures.

Combinations of oligonucleotide primers that bind to both target sequence and introduced sequence may be used sequentially or multiplexed in PCR amplification reactions. Oligonucleotide primers designed to anneal to the target site, introduced nucleic acid sequences, and/or combinations of the two types of nucleic acid sequences may be produced. Thus, PCR genotyping strategies may include, for example and without limitation: amplification of specific sequences in the plant genome; amplification of multiple specific sequences in the plant genome; amplification of non-specific sequences in the plant genome; and combinations of any of the foregoing. One skilled in the

art may devise additional combinations of primers and amplification reactions to interrogate the genome. For example, a set of forward and reverse oligonucleotide primers may be designed to anneal to nucleic acid sequence(s) specific for the target outside the boundaries of the introduced nucleic acid sequence.

Forward and reverse oligonucleotide primers may be designed to anneal specifically to an introduced nucleic acid molecule, for example, at a sequence corresponding to a coding region within a nucleotide sequence of interest comprised therein, or other parts of the nucleic acid molecule. Primers may be used in conjunction with primers described herein. Oligonucleotide primers may be synthesized according to a desired sequence and are commercially available (*e.g.*, from Integrated DNA Technologies, Inc., Coralville, IA). Amplification may be followed by cloning and sequencing, or by direct sequence analysis of amplification products. In an embodiment, oligonucleotide primers specific for the gene target are employed in PCR amplifications.

#### Method of Expressing a Transgene

In an embodiment, a method of expressing at least one transgene in a plant comprises growing a plant comprising a *Z. mays* c.v. B104 Ubi-1 promoter (SEQ ID NO: 2) operably linked to at least one transgene. In an embodiment, a method of expressing at least one transgene in a plant tissue or plant cell comprises culturing a plant tissue or plant cell comprising a *Z. mays* c.v. B104 Ubi-1 promoter (SEQ ID NO: 2) operably linked to at least one transgene.

In an embodiment, a method of expressing at least one transgene in a plant comprises growing a plant comprising a gene expression cassette comprising a *Z. mays* c.v. B104 Ubi-1 promoter (SEQ ID NO: 2) operably linked to at least one transgene. In another embodiment, a method of expressing at least one transgene in a plant tissue or plant cell comprises culturing a plant tissue or plant cell comprising a gene expression cassette comprising a *Z. mays* c.v. B104 Ubi-1 promoter (SEQ ID NO: 2) operably linked to at least one transgene.

In an embodiment, a plant, plant tissue, or plant cell comprises a gene expression cassette comprising a *Z. mays* c.v. B104 Ubi-1 promoter (SEQ ID NO: 2) operably linked to a transgene. Wherein, the *Z. mays* c.v. B104 Ubi-1 promoter (SEQ ID NO: 2) is comprised of an upstream-promoter (SEQ ID NO: 4), 5'-UTR (SEQ ID NO: 6), and an intron (SEQ ID NO: 8). In an embodiment, a plant, plant tissue, or plant cell comprises a gene expression cassette comprising a *Z. mays* c.v. B104 Ubi-1 upstream-promoter (SEQ ID NO: 4), 5'-UTR (SEQ ID NO: 6), and an intron (SEQ ID NO: 8). In an embodiment, a plant, plant tissue, or plant cell comprises a gene expression

cassette comprising a *Z. mays* c.v. B104 Ubi-1 upstream-promoter (SEQ ID NO: 4), 5'-UTR (SEQ ID NO: 6), and an intron (SEQ ID NO: 8) of a *Z. mays* c.v. B104 Ubi-1 gene. In an embodiment, a plant, plant tissue, or plant cell comprises a gene expression cassette comprising a *Z. mays* c.v. B104 Ubi-1 upstream-promoter (SEQ ID NO: 4), 5'-UTR (SEQ ID NO: 6), and an intron (SEQ ID NO: 8) of a *Z. mays* c.v. B104 Ubi-1 gene.

In an embodiment, a plant, plant tissue, or plant cell comprises a *Z. mays* c.v. B104 Ubi-1 promoter. In an embodiment, a *Z. mays* c.v. B104 Ubi-1 promoter may be SEQ ID NO: 2. In an embodiment, a plant, plant tissue, or plant cell comprises a gene expression cassette comprising a promoter, wherein the promoter is at least 80%, 85%, 90%, 91%, 92%, 93%, 94%, 95%, 96%, 97%, 98%, 99%, 99.5%, 99.8%, or 100% identical to SEQ ID NO: 2. In an embodiment, a plant, plant tissue, or plant cell comprises a gene expression cassette comprising a *Z. mays* c.v. B104 Ubi-1 promoter that is operably linked to a transgene. In an illustrative embodiment, a plant, plant tissue, or plant cell comprises a gene expression cassette comprising a *Z. mays* c.v. B104 Ubi-1 promoter that is operably linked to a transgene, wherein the transgene can be an insecticidal resistance transgene, an herbicide tolerance transgene, a nitrogen use efficiency transgene, a water use efficiency transgene, a nutritional quality transgene, a DNA binding transgene, a selectable marker transgene, or combinations thereof.

In an embodiment, a plant, plant tissue, or plant cell comprises a *Z. mays* c.v. B104 Ubi-1 upstream-promoter. In an embodiment, a *Z. mays* c.v. B104 Ubi-1 upstream-promoter may be SEQ ID NO: 4. In an embodiment, a plant, plant tissue, or plant cell comprises a gene expression cassette comprising an upstream-promoter, wherein the upstream-promoter is at least 80%, 85%, 90%, 91%, 92%, 93%, 94%, 95%, 96%, 97%, 98%, 99%, 99.5%, 99.8%, or 100% identical to SEQ ID NO: 4. In an embodiment, a plant, plant tissue, or plant cell comprises a gene expression cassette comprising a *Z. mays* c.v. B104 Ubi-1 upstream-promoter that is operably linked to a transgene. In an illustrative embodiment, a plant, plant tissue, or plant cell comprises a gene expression cassette comprising a *Z. mays* c.v. B104 Ubi-1 upstream-promoter that is operably linked to a transgene, wherein the transgene can be an insecticidal resistance transgene, an herbicide tolerance transgene, a nitrogen use efficiency transgene, a water use efficiency transgene, a nutritional quality transgene, a DNA binding transgene, a selectable marker transgene, or combinations thereof.

In an embodiment, a plant, plant tissue, or plant cell comprises a *Z. mays* c.v. B104 Ubi-1 5'-UTR or leader sequence. In an embodiment, a *Z. mays* c.v. B104 Ubi-1 5'-UTR or leader sequence may be a polynucleotide of SEQ ID NO: 6. In an embodiment, a plant, plant tissue, or plant cell comprises a gene expression cassette comprising a 5'-UTR or leader sequence, wherein the 5'-UTR



or leader sequence is at least 80%, 85%, 90%, 91%, 92%, 93%, 94%, 95%, 96%, 97%, 98%, 99%, 99.5%, 99.8%, or 100% identical to SEQ ID NO: 6. In an embodiment, a gene expression cassette comprises a *Z. mays* c.v. B104 Ubi-1 5'-UTR or leader that is operably linked to a promoter, wherein the promoter is an Ubiquitin promoter, or a promoter that originates from a plant (e.g., *Zea mays* Ubiquitin-1 promoter), a virus (e.g., Cassava vein mosaic virus promoter) or a bacteria (e.g., *Agrobacterium tumefaciens* delta mas). In an embodiment, a plant, plant tissue, or plant cell comprises a gene expression cassette comprising a *Z. mays* c.v. B104 Ubi-1 5'-UTR or leader that is operably linked to a transgene. In an illustrative embodiment, a plant, plant tissue, or plant cell comprising a gene expression cassette comprising a *Z. mays* c.v. B104 Ubi-1 5'-UTR or leader that is operably linked to a transgene, wherein the transgene can be an insecticidal resistance transgene, an herbicide tolerance transgene, a nitrogen use efficiency transgene, a water use efficiency transgene, a nutritional quality transgene, a DNA binding transgene, a selectable marker transgene, or combinations thereof.

In an embodiment, a plant, plant tissue, or plant cell comprises an Ubi-1 intron. In an embodiment, a plant, plant tissue, or plant cell comprises a *Z. mays* c.v. B104 Ubi-1 intron. In an embodiment, a *Z. mays* c.v. B104 Ubi-1 intron may be a polynucleotide of SEQ ID NO: 8. In an embodiment, a plant, plant tissue, or plant cell comprises a gene expression cassette comprising an intron, wherein the intron is at least 80%, 85%, 90%, 91%, 92%, 93%, 94%, 95%, 96%, 97%, 98%, 99%, 99.5%, 99.8%, or 100% identical to SEQ ID NO: 8. In an embodiment, a gene expression cassette comprises a *Z. mays* c.v. B104 Ubi-1 intron that is operably linked to a promoter, wherein the promoter is an Ubiquitin promoter, or a promoter that originates from a plant (e.g., *Zea mays* Ubiquitin-1 promoter), a virus (e.g., Cassava vein mosaic virus promoter) or a bacteria (e.g., *Agrobacterium tumefaciens* delta mas). In an embodiment, a plant, plant tissue, or plant cell comprises a gene expression cassette comprising a *Z. mays* c.v. B104 Ubi-1 intron that is operably linked to a transgene. In an illustrative embodiment, a plant, plant tissue, or plant cell comprising a gene expression cassette comprising a *Z. mays* c.v. B104 Ubi-1 intron that is operably linked to a transgene, wherein the transgene can be an insecticidal resistance transgene, an herbicide tolerance transgene, a nitrogen use efficiency transgene, a water use efficiency transgene, a nutritional quality transgene, a DNA binding transgene, a selectable marker transgene, or combinations thereof.

In an embodiment, a plant, plant tissue, or plant cell comprises a gene expression cassette comprising a *Z. mays* c.v. B104 Ubi-1 upstream-promoter, Ubi-1 intron, and an Ubi-1 5'-UTR that are operably linked to a transgene. The *Z. mays* c.v. B104 Ubi-1 promoter, Ubi-1 intron, and an Ubi-1 5'-UTR can be operably linked to different transgenes within a gene expression cassette when

a gene expression cassette includes two or more transgenes. In an illustrative embodiment, a gene expression cassette comprises a *Z. mays* c.v. B104 Ubi-1 promoter that is operably linked to a transgene, wherein the transgene can be an insecticidal resistance transgene, an herbicide tolerance transgene, a nitrogen use efficiency transgene, a water use efficiency transgene, a nutritional quality transgene, a DNA binding transgene, a selectable marker transgene, or combinations thereof. In an illustrative embodiment, a gene expression cassette comprises a *Z. mays* c.v. B104 Ubi-1 intron that is operably linked to a transgene, wherein the transgene can be an insecticidal resistance transgene, an herbicide tolerance transgene, a nitrogen use efficiency transgene, a water use efficiency transgene, a nutritional quality transgene, a DNA binding transgene, a selectable marker transgene, or combinations thereof. In an embodiment, a gene expression cassette comprises a *Z. mays* c.v. B104 Ubi-1 intron that is operably linked to a promoter, wherein the promoter is an Ubiquitin promoter, or a promoter that originates from a plant (e.g., *Zea mays* Ubiquitin-1 promoter), a virus (e.g., Cassava vein mosaic virus promoter) or a bacterium (e.g., *Agrobacterium tumefaciens* delta mas). In an illustrative embodiment, a gene expression cassette comprises a *Z. mays* c.v. B104 Ubi-1 5'-UTR that is operably linked to a transgene, wherein the transgene can be an insecticidal resistance transgene, an herbicide tolerance transgene, a nitrogen use efficiency transgene, a water use efficiency transgene, a nutritional quality transgene, a DNA binding transgene, a selectable marker transgene, or combinations thereof.

In an embodiment, a plant, plant tissue, or plant cell comprises a vector comprising a constitutive gene promoter regulatory element as disclosed herein. In an embodiment, a plant, plant tissue, or plant cell comprises a vector comprising a constitutive gene promoter regulatory element, as disclosed herein, operably linked to a transgene. In an embodiment, a plant, plant tissue, or plant cell comprises a vector comprising a gene expression cassette, as disclosed herein. In an embodiment, a vector may be a plasmid, a cosmid, a bacterial artificial chromosome (BAC), a bacteriophage, or a virus fragment.

In an embodiment, a plant, plant tissue, or plant cell, according to the methods disclosed herein, may be monocotyledonous. The monocotyledonous plant, plant tissue, or plant cell may be, but is not limited to corn, rice, wheat, sugarcane, barley, rye, sorghum, orchids, bamboo, banana, cattails, lilies, oat, onion, millet, and triticale. In another embodiment, a plant, plant tissue, or plant cell, according to the methods disclosed herein, may be dicotyledonous. The dicotyledonous plant, plant tissue, or plant cell may be, but is not limited to rapeseed, canola, Indian mustard, Ethiopian mustard, soybean, sunflower, and cotton.

With regard to the production of genetically modified plants, methods for the genetic engineering of plants are well known in the art. For instance, numerous methods for plant transformation have been developed, including biological and physical transformation protocols for dicotyledonous plants as well as monocotyledonous plants (*e.g.*, Goto-Fumiyuki *et al.*, *Nature Biotech* 17:282-286 (1999); Miki *et al.*, *Methods in Plant Molecular Biology and Biotechnology*, Glick, B. R. and Thompson, J. E. Eds., CRC Press, Inc., Boca Raton, pp. 67-88 (1993)). In addition, vectors and *in vitro* culture methods for plant cell or tissue transformation and regeneration of plants are available, for example, in Gruber *et al.*, *Methods in Plant Molecular Biology and Biotechnology*, Glick, B. R. and Thompson, J. E. Eds., CRC Press, Inc., Boca Raton, pp. 89-119 (1993).

One of ordinary skill in the art will recognize that after the exogenous sequence is stably incorporated in transgenic plants and confirmed to be operable, it may be introduced into other plants by sexual crossing. Any of a number of standard breeding techniques may be used, depending upon the species to be crossed.

A transformed plant cell, root, leaf, callus, pollen, tissue, or plant may be identified and isolated by selecting or screening the engineered plant material for traits encoded by the marker genes present on the transforming DNA. For example, selection may be performed by growing the engineered plant material on media containing an inhibitory amount of an antibiotic or herbicide to which the transforming gene construct confers resistance. Further, transformed cells may also be identified by screening for the activities of any visible marker genes (*e.g.*, the YFP, GFP,  $\beta$ -glucuronidase, Luciferase, B or C1 genes) that may be present on the recombinant nucleic acid constructs. Such selection and screening methodologies are well known to those of ordinary skill in the art.

Physical and biochemical methods also may be used to identify plant or plant cell transformants containing inserted gene constructs. These methods include, but are not limited to: 1) Southern analysis or PCR amplification for detecting and determining the structure of the recombinant DNA insert; 2) Northern blot, S1 RNase protection, primer-extension, or reverse transcriptase-PCR amplification for detecting and examining RNA transcripts of the gene constructs; 3) enzymatic assays for detecting enzyme or ribozyme activity, where such gene products are encoded by the gene construct; 4) next generation sequencing (NGS) analysis; or 5) protein gel electrophoresis, western blot techniques, immunoprecipitation, or enzyme-linked immunosorbent assay (ELISA), where the gene construct products are proteins. Additional techniques, such as *in situ* hybridization, enzyme staining, and immunostaining, may also be used

to detect the presence or expression of the recombinant construct in specific plant organs and tissues. The methods for doing all of these assays are well known to those skilled in the art.

Effects of gene manipulation using the methods disclosed herein may be observed by, for example, Northern blots of the RNA (e.g., mRNA) isolated from the tissues of interest. Typically, if the mRNA is present or the amount of mRNA has increased, it may be assumed that the corresponding transgene is being expressed. Other methods of measuring gene and/or encoded polypeptide activity may be used. Different types of enzymatic assays may be used, depending on the substrate used and the method of detecting the increase or decrease of a reaction product or by-product. In addition, the levels of polypeptide expressed may be measured immunochemically, by employing ELISA, RIA, EIA, and other antibody based assays well known to those of skill in the art, such as, by electrophoretic detection assays (either with staining or western blotting). As one non-limiting example, the detection of the AAD-1 (aryloxyalkanoate dioxygenase; see WO 2005/107437) and PAT (phosphinothricin-N-acetyl-transferase) proteins using an ELISA assay is described in U.S. Patent Publication No. 20090093366 which is incorporated herein by reference in its entirety. The transgene may also be selectively expressed in some cell types or tissues of the plant or at some developmental stages. The transgene may also be substantially expressed in all plant tissues and along its entire life cycle. However, any combinatorial expression mode is also applicable.

The present disclosure also encompasses seeds of the transgenic plants described above, wherein the seed comprises the reporter gene, transgene, or gene expression cassette. The present disclosure further encompasses the progeny, clones, cell lines, or cells of the transgenic plants described above, wherein said progeny, clone, cell line, or cell comprises the reporter gene, transgene, or gene construct.

While the invention has been described with reference to specific methods and embodiments, it should be appreciated that various modifications and changes may be made without departing from the invention described herein.

## EXAMPLES

### Example 1: Novel Promoter Identification and Isolation

A novel promoter sequence from the Ubi-1 gene of *Zea mays* c.v. B104 was amplified using Polymerase Chain Reaction (PCR). Oligonucleotides (Table 1) designed to amplify the novel promoter, *Z. mays* c.v. B104, were derived from conserved regions of the *Z. mays* c.v. B73

Ubi-1 promoter sequence, which served as the control. A PCR product was obtained from *Z. mays* c.v. B104 and was characterized.

The PCR product comprising the novel promoter was cloned into Topo™ vectors using Invitrogen Zero Blunt® TOPO® PCR Cloning Kit according to manufacturer's instructions. A vector map showing the cloned plasmid comprising the novel promoter PCR product is provided. Plasmid pDAB105712 corresponds to *Z. mays* c.v. B104 (FIG. 2).

<b>Table 1: Primers used for PCR Amplification of Novel Ubi-1 Promoters</b>	
	Seq. ID No:
<b>Forward Primer:</b> GCTACCGCGG <u>ACCCGGTCGTGCCCCCTCTCTAGAGATAATG</u>	9
<b>Reverse Primer:</b> AGTCAGGTACCCTGCAGAAGTAACACCAAACAACAG	10
The promoter-specific sequence of the PCR primers is underlined. The primer sequence located 5' upstream of the promoter-specific sequence is linker sequence used for cloning.	

After cloning, the promoter insert containing the PCR product was sequenced using methods known to those skilled in the art. The promoter polynucleotide sequences of *Z. mays* c.v. B104 (FIG. 4) was computationally aligned and subsequently analyzed for sequence homology to the *Z. mays* c.v. B73 Ubi-1 control sequence (FIG. 3). Bioinformatic methods and/or software programs known by those skilled in the art, such as ClustalW or Sequencer, were used to perform the sequence homology analysis.

### **Example 2: Novel Promoter Characterization**

Sequence homology analysis (FIGS. 3-7), including sequence alignment and comparison to the *Z. mays* c.v. B73 Ubi-1 control sequence (SEQ ID NO: 1; FIG. 3) revealed a novel Ubi-1 promoter for further characterization. It was also observed that the new Ubi-1 promoter sequence, obtained from *Z. mays* c.v. B104 (SEQ ID NO: 2; FIG. 4), comprised polynucleotide sequences of three distinct regions; 1) an upstream-promoter region (SEQ ID NO: 4), 2) a 5'-UTR (SEQ ID NO: 6), and 3) an intron (SEQ ID NO: 8). The promoter regions and specific promoter elements from *Z. mays* c.v. B104 were analyzed for sequence homology to the *Z. mays* c.v. B73 Ubi-1 control sequence (FIGS. 5-7). More specifically, sequence alignment was performed to independently compare the upstream-promoter, 5'-UTR, and intronic regions, as well as the TATA Box and Heat Shock Element (HSE) regulatory elements of the *Z. mays* c.v.

B104 promoter to the corresponding regions of the *Z. mays* c.v. B73 Ubi-1 control sequence (FIGS. 5-7, Table 2).

<b>Table 2: Sequence Homology (%) between <i>Z. mays</i> c.v. B73 Ubi-1 Promoter and Novel Ubi-1 Promoter</b>						
Promoter	Total	Upstream-Promoter	5'-UTR/Leader	Intron	TATA Box	Heat Shock Element
<i>Z. mays</i> c.v. B104	85.7	93.4	96.4	78.2	100	100

FIG. 5 shows the sequence alignment of the upstream-promoter regions of the *Z. mays* c.v. B104 promoter compared to the upstream-promoter region of the *Z. mays* c.v. B73 Ubi-1 control promoter sequence. FIG. 6 shows the sequence alignment of the 5'-UTR or leader sequence of the *Z. mays* c.v. B104 promoter compared to the 5'-UTR or leader sequence of the *Z. mays* c.v. B73 Ubi-1 control promoter sequence. FIG. 7 shows the sequence alignment of the intronic regions of the *Z. mays* c.v. B104 promoter compared to the intronic sequence of the *Z. mays* c.v. B73 Ubi-1 control promoter sequence.

The promoter elements obtained from *Z. mays* c.v. B104 showed 85.7% overall sequence identity (Table 2) to the *Z. mays* c.v. B73 Ubi-1 sequence. Characterization of the novel promoter sequence from *Z. mays* c.v. B104 confirmed that most of the promoter regulatory elements (i.e., a TATA box or Heat Shock Element) typically found in a functional promoter, were also highly conserved within the core promoter regions of the *Z. mays* c.v. B104 promoter (Table 2). For example, FIG. 5 shows a highly conserved TATA box (base pairs 869-876 shown in italics and underlined) that was identified and found to be located approximately 50bp 5' upstream of the TSS in the upstream-promoter region of the novel *Z. mays* c.v. B104 Ubi-1 promoter. Similarly, FIG. 5 shows two overlapping Heat Shock Element (HSE) sequences (base pairs 457-481 shown as underlined and 482-500 shown in double underlined, respectively) were conserved in the novel *Z. mays* c.v. B104 Ubi-1 promoter analyzed in this study and were located approximately 200bp 5' upstream of the TSS.

While only small levels of variation were observed in the 5'-UTR or leader sequence of the novel *Z. mays* c.v. B104 Ubi-1 promoter as compared to the *Z. mays* c.v. B73 Ubi-1 control sequence (FIG. 6), areas of lower sequence conservation in the upstream-promoter region (FIG. 5) and intron region (FIG. 7) were also identified. In fact, most of the sequence variation in the *Z. mays* c.v. B104 promoter was specifically contributed by the intron sequence, which showed only 78.2% sequence similarity to the *Z. mays* c.v. B73 Ubi-1 intron (FIG. 7, Table 2). In particular, a 310bp run of polynucleotides located at the 5' end of the *Z. mays* c.v. B104 intron

was the most diverse (base pairs 30-340), while the 3' end of the intron was found to be fairly conserved (FIG. 7). Contrarily, the upstream-promoter and 5'-UTR regions of the *Z. mays* c.v. B104 promoter were relatively conserved (FIGS. 5 and 6), having 93.4% and 96.4% sequence identity to the *Z. mays* c.v. B73 Ubi-1 promoter, respectively (Table 2).

In addition, further regulatory motifs exist in the *Z. mays* Ubi-1 upstream-promoter region that extends 100–200bp 5' upstream of the TSS. These motifs bind transcription factors that interact with the transcriptional initiation complex and facilitate its assembly, improve its stability, or increase the efficiency of promoter escape once the transcriptional machinery sets off (PEREMARTI *et al.* 2010). Thus, deletions, substitutions, and mismatches within this regulatory region could potentially affect both promoter strength and specificity.

### **Example 3: Vector Construction using the New Promoters for Gene Expression**

Unless otherwise indicated, molecular biological and biochemical manipulations described in this and subsequent Examples were performed by standard methodologies as disclosed in, for example, Ausubel *et al.* (1995), and Sambrook *et al.* (1989), and updates thereof. The constructs used in the experiments are described in greater detail below (Table 3).

The *Z. mays* promoters comprising the upstream-promoter, 5'-UTR, and intronic regions, as previously described, were extracted from the Ubi-1 gene of the *Z. mays* species and the PCR amplicons were gel purified using QIAquick Gel Extraction Kit® (Qiagen Carlsbad, CA). The promoter polynucleotide sequence was then cloned into a Gateway Entry Vector® (Invitrogen) using standard cloning techniques known in the art. The resulting Gateway Entry Vector® comprising the Ubi-1 promoter sequence for *Z. mays* c.v. B104 was confirmed via restriction digest and sequencing. A control entry vector comprising the *Z. mays* c.v. B73 Ubi-1 promoter sequence was also cloned into a gateway entry vector using standard cloning techniques in the art.

In addition to the Ubi-1 promoter sequences, the entry vector also comprised the *yellow fluorescent protein* reporter gene from the *Phialidium species* (*PhiYFP*; Shagin, D. A., (2004) *Mol Biol Evol.* 21;841-50) with an ST-LS1 intron incorporated into the sequence (Vancanneyt, G., (1990) *Mol Gen Genet.* 220;245-50) and the 3'-UTR region of the *Zea mays* Peroxidase 5 gene (*ZmPer5*; U.S. Patent No. 6,699,984). Vector maps showing the cloned entry vectors comprising each of the promoter sequences are provided. Construct pDAB105742 corresponds to the control entry vector comprising the *Z. mays* c.v. B73 Ubi-1 promoter sequence. Construct pDAB105739 corresponds to the entry vector comprising *Z. mays* Ubi-1 B104 promoter

sequence. Thus, entry vectors comprising gene expression cassettes comprising a *Z. mays* Ubi-1 promoter, the *PhiYFP* gene, and the *ZmPer5* 3'-UTR were established.

As described in Table 3, a binary expression vector construct, comprising the *PhiYFP* reporter gene driven by the new promoter sequence and terminated by the *ZmPer5* 3'-UTR, was constructed. Transformation or expression vectors for *Agrobacterium*-mediated maize embryo transformation were constructed through the use of standard cloning methods and Gateway® recombination reactions employing a standard destination binary vector, pDAB101917, and the entry vectors comprising the gene expression cassettes, as described above.

The binary destination vector, pDAB101917, comprised an herbicide tolerance gene, *phosphinothricin acetyltransferase* (PAT; Wehrmann *et al.*, 1996, Nature Biotechnology 14:1274-1278). In the pDAB101917 vector, PAT gene expression was under the control of a *Z. mays* Ubi-1 promoter, 5'-UTR, and intron. The pDAB101917 vector also comprised a 3'-UTR region from the *Z. mays* lipase gene (*ZmLip*; U.S. Patent No. 7,179,902). The *ZmLip* 3'-UTR was used to terminate transcription of the PAT mRNA. The Gateway® recombination reaction enabled the insertion of each entry vector comprising the gene expression cassette (i.e., a *Z. mays* c.v. B104 or *Z. mays* c.v. B73 Ubi-1 promoter, the *PhiYFP* gene, and the *ZmPer5* 3'-UTR) into the pDAB101917 destination binary vector. The entry vectors were inserted into the pDAB101917 destination vector between T-DNA borders A and B, and upstream of the PAT expression cassette.

<b>Table 3: Binary Gene Expression Vector Construction</b>							
	<b>Entry Vector Construct</b>			<b>Destination Vector Construct</b>			
Binary Vector Construct	Promoter	Transgene	3'-UTR	Promoter	Reporter Gene	3'-UTR	Figure
pDAB105748	<i>Z. mays</i> c.v. B73 Ubi-1	<i>PhiYFP</i>	<i>ZmPer5</i>	<i>Z. mays</i> Ubi-1	PAT	<i>ZmLip</i>	8
pDAB105745	<i>Z. mays</i> c.v. B104 Ubi-1	<i>PhiYFP</i>	<i>ZmPer5</i>	<i>Z. mays</i> Ubi-1	PAT	<i>ZmLip</i>	9

Vector maps showing the binary expression construct, pDAB101917, with the gene expression cassettes comprised of a *Z. mays* Ubi-1 promoter, the *PhiYFP* gene, and the *ZmPer5* 3'-UTR incorporated, are provided. Control construct, pDAB105748, corresponds to the gene expression cassette comprising the *Z. mays* c.v. B73 Ubi-1 promoter (FIG. 8). In addition, construct pDAB105745 corresponds to the gene expression cassette comprising *Z. mays* c.v. B104 Ubi-1 promoter sequence (FIG. 9).



#### Example 4: Plant Transformation

Binary vector constructs, pDAB105748 (*Z. mays* c.v. B73) and pDAB105745 (*Z. mays* c.v. B104), were each transformed into the *Agrobacterium tumefaciens* strain, EHA101, using standard transformation techniques known in the art. Bacterial colonies were isolated and binary plasmid DNA was extracted, purified, and confirmed *via* restriction enzyme digestion.

Transformation of corn plants was performed according to the protocol described in Vega et al., 2008, *Plant Cell Rep* 27:297-305 which employed *Agrobacterium*-mediated transformation and the *phosphinothricin acetyltransferase* gene (PAT; Wehrmann et al., 1996, *Nature Biotechnology* 14:1274-1278) as a selectable plant marker. *Agrobacterium tumefaciens* cultures comprising the binary vector constructs (described above) were used to transform *Z. mays* c.v. Hi-II plants and produce first round, T<sub>0</sub>, transgenic corn events (Table 4). The immature zygotic embryos were produced, prepared, and harvested 2.5 months after transformation.

Transformation results for the individual gene expression constructs are further described in Table 4. The total number of embryos produced, the total number of transgenic events observed at the callus stage and in the total plant, as well as the percentage of overall transformation efficiency are disclosed. Overall transformation efficiency of the binary expression constructs is lower than previously reported (Vega et al., 2008) due to poor embryo vigor in many experiments

Table 4: First Round, T <sub>0</sub> , Corn Transformation Results				
Binary Vector Construct	Total # Embryos	Number of Callus	Number of Transgenic Events	Efficiency (%)
pDAB105748	545	221	33	6.1
pDAB105745	454	227	25	5.5

#### Example 5: Transgene Copy Number Analysis

Stable integration of the *PhiYFP* transgene within the genome of the transgenic *Z. mays* plants was confirmed via a hydrolysis probe assay. Stably-transformed transgenic *Z. mays* plantlets that developed from the callus were obtained and analyzed to identify events that contained a low copy number (i.e., 1-2 copies) of full-length T-strand inserts.

The Roche Light Cycler 480™ system was used to determine the transgene copy number according to manufacturer's instructions. The method utilized a bplexed TaqMan® PCR reaction

that employed oligonucleotides specific to the *Phi*YFP gene and to the endogenous reference gene, *Z. mays* Invertase (*ZmInv*; Genbank Accession No: U16123.1), in a single assay. Copy number and zygosity were determined by measuring the intensity of *Phi*YFP-specific fluorescence, relative to the *ZmInv*-specific fluorescence, as compared to known copy number standards.

A *Phi*YFP gene-specific DNA fragment was amplified with one TaqMan<sup>®</sup> primer/probe set containing a probe labeled with FAM<sup>™</sup> fluorescent dye, and *ZmInv* was amplified with a second TaqMan<sup>®</sup> primer/probe set containing a probe labeled with HEX<sup>™</sup> fluorescence (Table 5). Primers and probes for copy number analysis were commercially synthesized by Integrated DNA Technologies (Coralville, IA). The FAM<sup>™</sup> fluorescent moiety was excited at an optical density of 465/510 nm, and the HEX<sup>™</sup> fluorescent moiety was excited at an optical density of 533/580 nm.

PCR reactions were prepared in a final 10µl reaction volume using reagents, as described in Table 6. Gene-specific DNA fragments were amplified according to the thermocycling conditions set forth in Table 7. Copy number and zygosity of the samples were determined by measuring the relative intensity of fluorescence specific for the reporter gene, *Phi*YFP, to fluorescence specific for the reference gene, *ZmInv*, as compared to known copy number standards.

Copy Number standards were created by diluting the vector, pDAB108706, into *Z. mays* c.v. B104 genomic DNA (gDNA) to obtain standards with a known ratio of pDAB108706:gDNA. For example, samples having one, two, and four copies of vector DNA per one copy of the *Z. mays* c.v. B104 gDNA were prepared. One and two copy dilutions of the pDAB108706 mixed with the *Z. mays* c.v. B104 gDNA standard were validated against a control *Z. mays* event that was known to be hemizygous, and a control *Z. mays* event that was known to be homozygous (i.e., *Z. mays* event 278; see PCT International Patent Publication No. WO 2011/022469 A2).

A TaqMan<sup>®</sup> biplexed PCR amplification assay utilizing oligonucleotides specific to the PAT gene and the endogenous *ZmInv* reference gene, respectively, was performed. PCR amplification to detect a gene-specific DNA fragment for PAT with one TaqMan<sup>®</sup> primer set and a probe labeled with FAM<sup>™</sup> fluorescent dye was employed (Table 5). A second primer set and a probe labeled with HEX<sup>™</sup> fluorescent dye was also used to amplify and detect the *ZmInv* endogenous reference/control gene (Table 5). The PAT TaqMan<sup>®</sup> reaction mixture was prepared

as set forth in Table 6 and the specific fragments were amplified according to the conditions set forth in Table 7.

Results from the transgene copy number analysis of transgenic plants obtained *via* transformation with different promoter constructs are shown in Table 8. Only plants with 1-2 copies of the *PhiYFP* transgene were transferred to the greenhouse and grown for further expression analyses.

**Table 5: Primers and Probes for Copy Number Assays**

Gene	Primer/Probe	Nucleotide Sequence	SEQ ID No:
<i>PhiYFP</i>	Forward Primer	CGTGTGGGAAAGAAGCTTGGGA	11
	Reverse Primer	CCGTGGTTGGCTTGGTCT	12
	Probe (Fluorescent Label/Sequence)	5'FAM/CACTCCCCACTGCCT	13
<i>ZmInv Control</i>	Forward Primer	TGGCGGACGACGACTTGT	14
	Reverse Primer	AAAGTTTGGAGGCTGCCGT	15
	Probe (Fluorescent Label/Sequence)	5'HEX/CGAGCAGACCGCCGTGTACTT	16
PAT	Forward Primer	ACAAGAGTGGATTGATGATCTAGAGAGGT	17
	Reverse Primer	CTTTGATGCCTATGTGACACGTAAACAGT	18
	Probe (Fluorescent Label/Sequence)	5'FAM/GGTGTTGTGGCTGGTATTGCTTACGCTGG	19

**Table 6: Taqman® Copy Number PCR Reaction Reagents**

Reagent	Working Concentration	Volume (μl)	Final Concentration
Water	--	0.5	--
Roche LightCycler Master Mix	2X	5	1X
<i>PhiYFP</i> Forward Primer	10μM	0.4	400nM
<i>PhiYFP</i> Reverse Primer	10μM	0.4	400nM
<i>PhiYFP</i> Probe-FAM labeled	5 μM	0.4	200nM
<i>ZmInv</i> Forward Primer	10μM	0.4	400nM
<i>ZmInv</i> Reverse Primer	10μM	0.4	400nM
<i>ZmInv</i> Probe-HEX labeled	5 μM	0.4	200nM
Polyvinylpyrrolidone (PVP)	10%	0.1	0.10%
Genomic DNA Template	~5ng/μl	2	10ng/μl

<b>Table 7: Thermocycling Conditions for Copy Number PCR Amplification</b>			
PCR Step	Temperature (°C)	Time	Number of Cycles
1	95	10 minutes	1
2	95	10 seconds	40
	58	35 seconds	
	72	1 second	
3	40	10 seconds	1

<b>Table 8: Transgene Copy Number Analysis of Transgenic Plants</b>			
Construct	Events Analyzed	Simple (1-2 copies)	Complex ( >2 copies)
105748	21	15	6
105745	11	9	2

#### **Example 6: ELISA Quantification of *PhiYFP* and PAT proteins**

Plants were sampled at V4-5 stage of development using a leaf ELISA assays. Samples were collected in 96-well collection tube plates and 4 leaf disks (paper hole punch size) were taken for each sample. Two 4.5 mm BBs (Daisy corporation, Roger, AR) and 200  $\mu$ L extraction buffer [1x PBS supplemented with 0.05% Tween®-20 and 0.05% BSA (Millipore Probumin®, EMD Millipore Corp., Billerica, MA)] were added to each tube. Additional 200  $\mu$ L of extraction buffer was added to each tube followed by inversion to mix. Plates were spun for 5 minutes at 3000 rpm. Supernatant was transferred to corresponding wells in a deep well 96 stored on ice. The Nunc® 96-well Maxi-Sorp Plates (Thermo Fisher Scientific Inc., Rockford, IL) were used for ELISA. Plates were coated with mouse monoclonal anti-YFP capture antibody (OriGene Technologies Inc., Rockville, MD). The antibody was diluted in PBS (1  $\mu$ g/mL) and 150  $\mu$ L of diluted PBS was added per well. The plates were incubated overnight at 4°C. The overnight plates were kept at room temperature for 20-30 minutes before washing 4x with 350  $\mu$ L of wash buffer [1x PBS supplemented with 0.05% Tween®-20 (Sigma-Aldrich, St. Louis, MO)]. Plates were blocked with 200  $\mu$ L per well of blocking buffer [1x PBS supplemented with 0.05% Tween®-20 plus 0.5% BSA (Millipore Probumin®)] for a minimum of 1 hr at +37°C followed by 4x washing with 350  $\mu$ L of wash buffer (Tomtec QuadraWash™ 2, Tomtec, Inc., Hamden, CT).

For the YFP ELISA, Evrogen recombinant Phi-YFP 1mg/mL (Axxora LLC, Farmingdale, NY) was used as a standard. A 5-parameter fit standard curve (between the 1 ng/ml and 0.125 ng/ml Standards) was used to ensure all data fall in the linear portion of the curve. 100  $\mu$ L of standard or sample was added to the well. A minimum 1:4 dilution of sample in the Assay Buffer was used. Plates were incubated for 1 hr at room temperature on plate shaker (250 rpm; Titer Plate shaker) followed by 4x washing with 350  $\mu$ L of wash buffer (Tomtec QuadraWash™ 2). About 100  $\mu$ L of 1  $\mu$ g/mL Evrogen rabbit polyclonal anti-PhiYFP primary antibody (Axxora) was added to each well. Plates were incubated for 1 hr at room temperature on a plate shaker at 250 rpm followed by 4x washing with 350  $\mu$ L of wash buffer (Tomtec QuadraWash™ 2). Next, 100  $\mu$ L of anti-rabbit IgG HRP secondary antibody (Thermo Scientific) diluted 1:5000 in Blocking/Assay buffer, which PAT proteins were quantified using kit from Envirologix (Portland, ME). The ELISAs were performed using multiple dilutions of plant extracts and the reagents and instructions essentially as provided by the suppliers.

#### **Example 7: Stable Plant Expression of Transgene Operably-Linked to Novel Promoters**

Protein expression was observed in transgenic plant tissues. For example, *PhiYFP* expression was observed in calli of T<sub>0</sub> plants that were stably transformed by co-cultivation with *Agrobacterium*. The transgenic plants were grown from *Z. mays* embryos transformed using the binary vector constructs comprising the novel promoter, pDAB105745 (*Z. mays* c.v. B104, FIG. 9) and the control promoter, pDAB105748 (*Z. mays* c.v. B73, FIG. 8). The plant calli were observed under a stereomicroscope (Leica Microsystems, Buffalo Grove, IL) using an YFP filter and a 500 nm light source. Representative examples of the stable expression of *PhiYFP* observed in the callus tissue of the transgenic T<sub>0</sub> maize plants comprising pDAB105745 as compared to the control, pDAB105748, are shown in FIG. 10. The data confirms that the novel promoter comprising pDAB105745 (*Z. mays* c.v. B104), as described herein, is able to drive robust expression of the *PhiYFP* gene in callus tissue of T<sub>0</sub> transgenic plants.

As described in Table 8, whole plants that contained a low copy number (i.e., 1-2 copies) of the *PhiYFP* transgene were grown in a greenhouse. In general, about five (5) to about ten (10) events per construct and about five (5) plants per event were used for T<sub>1</sub> expression analysis. The ELISA data revealed consistent expression of the *PhiYFP* protein in the leaves of T<sub>1</sub> corn plants using vector constructs comprising the novel promoter, pDAB105745 (*Z. mays* c.v. B104), compared to the control construct, pDAB105748 (*Z. mays* c.v. B73).

A mean *PhiYFP* protein expression of approximately 347 ng/mg ( $\pm$  22.9 ng/mg) of *PhiYFP* was observed for the T<sub>1</sub> plants comprising the novel promoter construct, pDAB105745 (*Z. mays* c.v. B104, FIG. 9), as compared to approximately 285.3 ng/mg ( $\pm$  22.7 ng/mg) of *PhiYFP* protein produced by the control plant comprising the control construct, pDAB105748 (*Z. mays* c.v. B73, FIG. 8). These results confirm that the novel promoter from *Z. mays* c.v. B104, as disclosed herein, was useful in producing transgenic traits at high levels of protein production.

In addition, the mean PAT expression for all T<sub>1</sub> plants comprising pDAB105745 (*Z. mays* c.v. B104) was approximately 93.7 ng/mg ( $\pm$  7.4) as compared to approximately 105.8 ng/mg ( $\pm$  7.4 ng/mg) of PAT protein produced by the control plant comprising pDAB105748 from the *Z. mays* c.v. B73 promoter. Overall, the expression of PAT protein for all maize plants was significantly lower than the expression observed for the *PhiYFP* gene in maize plants.

*PhiYFP* protein expression was also measured in pollen derived from the tassels of selected T<sub>1</sub> transgenic plants representing each of the novel promoter constructs described herein. As shown in FIG. 11, image analysis of the transgenic pollen confirms that the novel promoter comprising pDAB105745 (*Z. mays* c.v. B104), as described in this application, drives high expression of *PhiYFP* protein in pollen.

## THE CLAIMS DEFINING THE INVENTION ARE AS FOLLOWS:

1. A gene expression cassette comprising a promoter operably linked to a transgene, wherein the promoter comprises a polynucleotide comprising SEQ ID NO: 2, wherein the promoter and transgene are heterologous with respect to each other.
2. The gene expression cassette of claim 1, wherein:
  - a) the promoter hybridizes under stringent conditions to a polynucleotide probe comprising a complement of SEQ ID NO: 2; or
  - b) the operably linked transgene encodes a polypeptide or small RNA; or
  - c) the transgene is selected from the group consisting of an insecticidal resistance transgene, a herbicide tolerance transgene, a nitrogen use efficiency transgene, a water use efficiency transgene, a nutritional quality transgene, a DNA binding transgene, and a selectable marker transgene; or
  - d) the gene expression cassette further comprises a 3'-untranslated region.
3. A recombinant vector comprising:
  - a) the gene expression cassette of claim 1 or 2; or
  - b) the vector of a) wherein the vector is selected from the group consisting of a plasmid, a cosmid, a bacterial artificial chromosome, a virus, and a bacteriophage.
4. A transgenic cell comprising:
  - a) the gene expression cassette of claim 1 or 2; or
  - b) the transgenic cell of a) wherein the transgenic cell is a transgenic plant cell.
5. A transgenic plant comprising the transgenic plant cell of claim 4.
6. The transgenic plant of claim 5, wherein:
  - a) the transgenic plant is a monocotyledonous or a dicotyledonous plant; or
  - b) the monocotyledonous plant of a) is selected from the group consisting of a maize plant, a rice plant, and a wheat plant.
7. A transgenic seed from the transgenic plant of claim 5 or 6.
8. A transgenic cell comprising a synthetic polynucleotide comprising SEQ ID NO: 2.
9. The transgenic cell of claim 8, wherein:

- a) the synthetic polynucleotide hybridizes under stringent conditions to a polynucleotide probe comprising a complement of SEQ ID NO: 2; or
  - b) the transgenic cell is a transgenic plant cell; or
  - c) the transgenic plant cell of b) is produced by a plant transformation method; or
  - d) the plant transformation method is selected from the group consisting of an *Agrobacterium*-mediated transformation method, a biolistics transformation method, a silicon carbide transformation method, a protoplast transformation method, and a liposome transformation method.
10. A transgenic plant comprising:
- a) the transgenic plant cell of claim 9; or
  - b) the transgenic plant of a) wherein the transgenic plant is a monocotyledonous plant; or
  - c) the monocotyledonous plant of b) is selected from the group consisting of a maize plant, a rice plant, and a wheat plant.
11. A transgenic seed from the transgenic plant of claim 10.
12. A method for expressing a heterologous coding sequence in a transgenic plant, the method comprising:
- a) transforming a plant cell with a gene expression cassette comprising a polynucleotide sequence comprising SEQ ID NO: 2 operably linked to the heterologous coding sequence, which is operably linked to a 3'- untranslated region;
  - b) isolating the transformed plant cell comprising the gene expression cassette;
  - c) regenerating the transformed plant cell into a transgenic plant; and,
  - d) obtaining the transgenic plant, wherein the transgenic plant comprises the gene expression cassette comprising the polynucleotide sequence comprising SEQ ID NO: 2.
13. The method of claim 12, wherein:
- a) the heterologous coding sequence is selected from the group consisting of an insecticidal resistance coding sequence, a herbicide tolerance coding sequence, a nitrogen use efficiency coding sequence, a water use efficiency coding sequence, a nutritional quality coding sequence, a DNA binding coding sequence, and a selectable marker coding sequence; or
  - b) transforming a plant cell is a plant transformation method; or



- c) the plant transformation method of b) is selected from the group consisting of an *Agrobacterium*-mediated transformation method, a biolistics transformation method, a silicon carbide transformation method, a protoplast transformation method, and a liposome transformation method; or
  - d) the transgenic plant is a monocotyledonous or dicotyledonous transgenic plant; or
  - e) the monocotyledonous transgenic plant of d) is selected from the group consisting of a maize plant, a wheat plant, and a rice plant.
- 14. A transgenic seed from the transgenic plant referred to in claim 12.
- 15. The method of claim 12 or 13, wherein:
  - a) the heterologous coding sequence is expressed in a transgenic plant tissue;
  - b) the transgenic plant tissue of a) is a transgenic plant root, shoot, stem, or pollen tissue.
- 16. A method for isolating a polynucleotide sequence comprising SEQ ID NO: 2, the method comprising:
  - a) identifying the polynucleotide sequence comprising SEQ ID NO: 2;
  - b) producing a plurality of oligonucleotide primer sequences, wherein the oligonucleotide primer sequences bind to the polynucleotide sequence comprising SEQ ID NO: 2;
  - c) amplifying the polynucleotide sequence comprising SEQ ID NO: 2 from a DNA sample with oligonucleotide primer sequences selected from the plurality of oligonucleotide primer sequences; and,
  - d) isolating the polynucleotide sequence comprising SEQ ID NO: 2.
- 17. The method of claim 16, wherein:
  - a) the isolated polynucleotide sequence comprising SEQ ID NO: 2 is operably linked to a transgene; or
  - b) the operably linked transgene of a) encodes a polypeptide or a small RNA.
- 18. A purified polynucleotide sequence comprising SEQ ID NO: 2 wherein:
  - a) the purified polynucleotide sequence promotes expression of a transgene, wherein the purified polynucleotide sequence is operably linked to a transgene, wherein the purified polynucleotide sequence is heterologous with respect to the transgene; or

- b) a polynucleotide probe sequence comprising a complement of SEQ ID NO: 2 hybridizes under stringent conditions to the purified polynucleotide sequence of a); or
  - c) the operably linked transgene of a) encodes a polypeptide.
19. A gene expression cassette comprising:
- a) the purified polynucleotide sequence operably linked to the transgene of claim 18, which is operably linked to a 3'-untranslated region; or
  - b) the transgene of a) is selected from the group consisting of insecticidal resistance transgene, herbicide tolerance transgene, nitrogen use efficiency transgene, water use efficiency transgene, nutritional quality transgene, DNA binding transgene, and selectable marker transgene.
20. A recombinant vector comprising:
- a) the gene expression cassette of claim 19; or
  - b) the vector of a) is selected from the group consisting of a plasmid vector, a cosmid vector, and a BAC vector.
21. A transgenic cell comprising:
- a) the purified polynucleotide sequence of claim 18; or
  - b) the transgenic cell of a), wherein the transgenic cell is a transgenic plant cell.
22. A transgenic plant comprising:
- a) the transgenic plant cell of claim 21; or
  - b) the transgenic plant of a) , wherein the transgenic plant is a monocotyledonous plant, or
  - c) the monocotyledonous plant of b) is selected from the group consisting of a maize plant, a wheat plant, and a rice plant.
23. A transgenic seed from the transgenic plant of claim 22.

1/10

FIG. 1

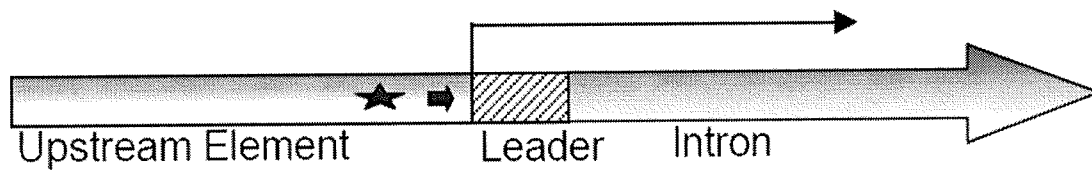
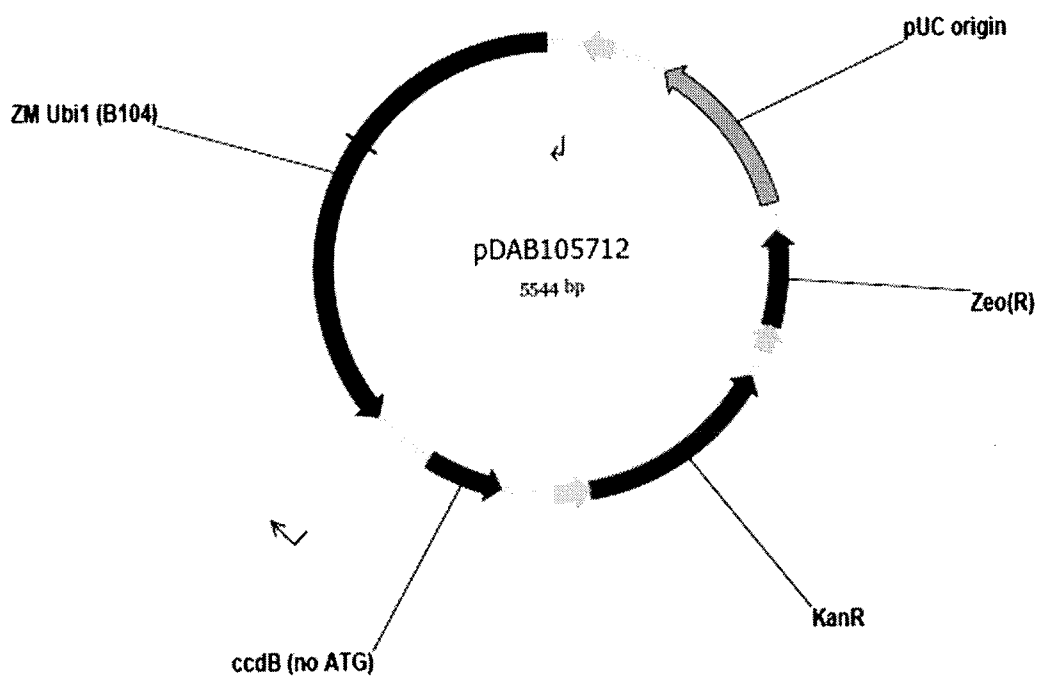

FIG. 2



2/10

FIG. 3

GTGCAGCGTGACCCGGTCGTGCCCTCTCTAGAGATAATGAGCATTGCATGTC  
TAAGTTATAAAAAATTACCACATATTTTTTTTGTACACTTGTTTGAAGTGCA  
GTTTATCTATCTTTATACATATTTTAACTTTACTCTACGAATAATATAATCT  
ATAGTACTACAATAATATCAGTGTTTTAGAGAATCATATAAATGAACAGTTA  
GACATGGTCTAAAGGACAATTGAGTATTTTGACAACAGGACTCTACAGTTTT  
ATCTTTTTAGTGTGCATGTGTTCTCCTTTTTTTTTTGCAAATAGCTTCACCTATA  
TAATACTTCATCCATTTTATTAGTACATCCATTTAGGGTTTAGGGTTAATGGTT  
TTTATAGACTAATTTTTTTTAGTACATCTATTTTATTCTATTTTAGCCTCTAAAT  
AAGAAAATAAACTCTATTTTAGTTTTTTTATTTAATAGTTTAGATATAAAA  
TAGAATAAAATAAAGTGACTAAAAATTAACAAATACCCTTTAAGAAATTAA  
AAAACTAAGGAAACATTTTTCTTGTTTCGAGTAGATAATGCCAGCCTGTAA  
ACGCCGTCGACGAGTCTAACGGACACCAACCAGCGAACCAGCAGCGTCGCGT  
CGGGCCAAGCGAAGCAGACGGCACGGCATCTCTGTCGCTGCCTCTGGACCCC  
TCTCGAGAGTTCCGCTCCACCGTTGGACTTGCTCCGCTGTCGGCATCCAGAAA  
TTGCGTGGCGGAGCGGCAGACGTGAGCCGGCACGGCAGGCGGCCTCCTCCTC  
CTCTCACGGCACCGGCAGCTACGGGGGATTCTTTCCCACCGCTCCTTCGCTT  
TCCCTTCCTCGCCCGCCGTAATAAATAGACACCCCCTCCACACCCTCTTCCC  
CAACCTCGTGTTGTTTCGGAGCGCACACACACAACCAGATCTCCCCCAAAT  
CCACCCGTCGGCACCTCCGCTTCAAG  
gtacgcgcgtcgtcctccccccccccccctctctaccttctct  
agatcggcggtccggtccatgcatggtagggcccggtagttctacttctgttcatgtttgtgttagatccgtgtttgtgttagatccgt  
gctgctagcgttcgtacacggatgcgacctgtacgtcagacacgttctgattgctaactgccagtgtttctcttggggaatcctgg  
gatggctctagccgttccgcagacgggatcgatttcatgattttttgttcgttgcatagggtttgggttgccttttcttatttcaat  
atatgccgtgcacttgtttgtcgggtcatcttttcatgctttttgtcttgggtgtgatgatgtggtctgggtggcggtcgttctagatc  
ggagtagaattctgtttcaactacctgggtggatttattaatttggatctgtatgtgtgtgccatacatattcatagtacgaattgaag  
atgatggatggaaatcgcgatctaggataggtatacatgttgatgcgggttttactgatgcatacacagagatgcttttgttcgcttg  
gttgtgatgatgtggtgtggttggcggtcgttcattcgttctagatcggagtagaatactgttcaactacctgggtgtatttattaatt  
ttggaactgtatgtgtgtcatacatcttcatagttacgagtttaagatggatggaaatcgcgatctaggataggtatacatgttgatg  
tgggttttactgatgcatacatgatggcatatgcagcatctattcatatgctctaaccttgagtacctatctattataataaacaagta  
tgtttataattatttcatcttgatatacttggatgatggcatatgcagcagctatatgttgatttttagccctgccttcatacgctattt  
atttgccttggtactgttcttttgcgatgctcaccctgttgttgggtgttacttctgca

3/10

FIG. 4

CCCGGTCGTGCCCCCTCTCTAGAGATAAAGAGCATTGCATGTCTAAAGTATAA  
AAAATTACCACATATTTTTTTGTCACACTTATTTGAAGTGTAGTTTATCTATCT  
CTATACATATATTTAAACTTCACTCTACAAATAATATAGTCTATAATACTAAA  
ATAATATTAGTGTTTTAGAGGATCATATAAATAAACTGCTAGACATGGTCTAA  
AGGATAATTGAATATTTTGACAATCTACAGTTTTATCTTTTTAGTGTGCATGT  
GATCTCTCTGTTTTTTTTTGCAAATAGCTTGACCTATATAATACTTCATCCATT  
TATTAGTACATCCATTTAGGATTTAGGGTTGATGGTTTCTATAGACTAATTTTT  
AGTACATCCATTTTATTCTTTTTAGTCTCTAATTTTTTTTAAAACTAAAACCTCTA  
TTTTAGTTTTTTATTTAATAATTTAGATATAAAAATGAAATAAAATAAATTGAC  
TACAAATAAAACAAATACCCTTTAAGAAATAAAAAAACTAAGCAAACATTTT  
TCTTGTTTCGAGTAGATAATGACAGGCTGTTCAACGCCGTCGACGAGTCTAAC  
GGACACCAACCAGCGAACCAGCAGCGTCGCGTCGGGCCAAGCGAAGCAGAC  
GGCACGGCATCTCTGTAGCTGCCTCTGGACCCCTCTCGAGAGTTCCGCTCCAC  
CGTTGGACTTGCTCCGCTGTCGGCATCCAGAAATTGCGTGCGGAGCGGCAG  
ACGTGAGGCGGCACGGCAGGCGGCCTCTTCCTCCTCTCACGGCACCGGCAGC  
TACGGGGGATTCCCTTTCCCACCGCTCCTTCGCTTTCCCTTCCTCGCCCCGCCGTA  
ATAAATAGACACCCCCTCCACACCTCTTTCCCCAACCTCGTGTTTCGTTTCGGA  
GCGCACACACACGCAACCAGATCTCCCCCAAATCCAGCCGTCGGCACCTCCG  
CTTCAAGgtacgccgtcatcctccccccccctctctaccttcttagatcggcgatccgggtccatggttagggccgg  
tagttctacttctgttcatgtttgtgtagagcaaacatgttcatgttcatgtttgtgatgatgtggtctggttggcggtcgttctagatc  
ggagtaggatactgtttcaagctacctggtggatttattaatttgtatctgtatgtgtgtgccatacatctcatagttacgagtttaag  
atgatggatggaaatcgcgatctaggataggtatacatgttgatgcgggttttactgatgcatacacagagatgctttttctcgttg  
gttgatgatgatggtctggttggcggtcgttctagatcggagtagaataactgtttcaaactacctggtggatttattaagggctg  
tctagatcggagtagaataactgtttcaaactacctggtggatttattaagagatctgtatgtatgtgcctacatctcatagttacgagtt  
taagatgatggatggaaatcgcgatctaggataggtatacatgttgatgcgggttttactgatgcatacacagagatgctttttcgt  
tggttgatgatgtggtctggttggcggtcgttctagatcggagtagaataactgtttcaaactacctggtggatttattaatttgtat  
ctttatgtgtgtgccatacatctcatagttacgagtttaagatgatggatggaaatattgatctaggataggtatacatgttgatgtgg  
gttttactgatgcatacatgatggcatatgcggcatctattcatatgcttaaccttgagtacctatctattataataaacaagtatgt  
ttataatttttgatcttgatatacttgatgatggcatatgcagcagctatatgtggatttttagccctgccttcatacgctatttttg  
cttggtactgttctttgtccgatgctcaccctgttgttggtgttacttctgcag

4/10

FIG. 5

		1	30
Zea mays c.v. B104 Ubi-1 Upstream	(1)	-----CCCGGTCGTGCCCCCTCTCT	
Zea mays c.v. B73 Ubi-1 Upstream	(1)	GTGCAGCGTGACCCGGTCGTGCCCCCTCTCT	
		31	60
Zea mays c.v. B104 Ubi-1 Upstream	(20)	AGAGATAAAGAGCATTGCATGTCTAAAGTA	
Zea mays c.v. B73 Ubi-1 Upstream	(31)	AGAGATAATGAGCATTGCATGTCTAAGTTA	
		61	90
Zea mays c.v. B104 Ubi-1 Upstream	(50)	TAAAAAATTACCACATATTTTTTTT-GTCAC	
Zea mays c.v. B73 Ubi-1 Upstream	(61)	TAAAAAATTACCACATATTTTTTTTGTGAC	
		91	120
Zea mays c.v. B104 Ubi-1 Upstream	(79)	ACTTATTTGAAGTGTAGTTTATCTATCTCT	
Zea mays c.v. B73 Ubi-1 Upstream	(91)	ACTTGTTTGAAGTGCAGTTTATCTATCTTT	
		121	150
Zea mays c.v. B104 Ubi-1 Upstream	(109)	ATACATATATTTAAACTTCACCTACAAAT	
Zea mays c.v. B73 Ubi-1 Upstream	(121)	ATACATATATTTAAACTTTACTCTACGAAT	
		151	180
Zea mays c.v. B104 Ubi-1 Upstream	(139)	AATATAGTCTATAATACTAAAATAATATTA	
Zea mays c.v. B73 Ubi-1 Upstream	(151)	AATATAATCTATAGTACTACAATAATATCA	
		181	210
Zea mays c.v. B104 Ubi-1 Upstream	(169)	GTGTTTTAGAGGATCATATAAATAAACTGC	
Zea mays c.v. B73 Ubi-1 Upstream	(181)	GTGTTTTAGAGAATCATATAAATGAACAGT	
		211	240
Zea mays c.v. B104 Ubi-1 Upstream	(199)	TAGACATGGTCTAAAGGATAATTGAATATT	
Zea mays c.v. B73 Ubi-1 Upstream	(211)	TAGACATGGTCTAAAGGACAATTGAGTATT	
		241	270
Zea mays c.v. B104 Ubi-1 Upstream	(229)	TTGACAA-----TCTACAGTTTTATCTTT	
Zea mays c.v. B73 Ubi-1 Upstream	(241)	TTGACAACAGGACTCTACAGTTTTATCTTT	
		271	300
Zea mays c.v. B104 Ubi-1 Upstream	(253)	TTAGTGTGCATGTGATCTCTCTGTTTTTTT	
Zea mays c.v. B73 Ubi-1 Upstream	(271)	TTAGTGTGCATGTGTTCTC-CT-TTTTTTT	
		301	330
Zea mays c.v. B104 Ubi-1 Upstream	(283)	TGCAAATAGCTTGACCTATATAATACTTCA	
Zea mays c.v. B73 Ubi-1 Upstream	(299)	TGCAAATAGCTTCACCTATATAATACTTCA	
		331	360
Zea mays c.v. B104 Ubi-1 Upstream	(313)	TCCATTTTATTAGTACATCCATTTAGGATT	
Zea mays c.v. B73 Ubi-1 Upstream	(329)	TCCATTTTATTAGTACATCCATTTAGGGTT	
		361	390
Zea mays c.v. B104 Ubi-1 Upstream	(343)	TAGGGTTGATGGTTTCTATAGACTAATTTT	
Zea mays c.v. B73 Ubi-1 Upstream	(359)	TAGGGTTAATGGTTTTTATAGACTAATTTT	
		391	420
Zea mays c.v. B104 Ubi-1 Upstream	(373)	T--AGTACATCCATTTTATTCT-TTTTAGT	
Zea mays c.v. B73 Ubi-1 Upstream	(389)	TTTAGTACATCTATTTTATTCTATTTTAGC	
		421	450
Zea mays c.v. B104 Ubi-1 Upstream	(400)	CTCTAATTTTTTTAAACTAAACTCTATT	
Zea mays c.v. B73 Ubi-1 Upstream	(419)	CTCTAAATTAAG-AAACTAAACTCTATT	
		451	480
Zea mays c.v. B104 Ubi-1 Upstream	(430)	TTAGTTTTTTT-ATTTAATAATTTAGATATA	
Zea mays c.v. B73 Ubi-1 Upstream	(448)	TTAGTTTTTTTATTTAATAGTTTAGATATA	
		481	510
Zea mays c.v. B104 Ubi-1 Upstream	(459)	AAATGAAATAAAATAAATTGACTACAAATA	
Zea mays c.v. B73 Ubi-1 Upstream	(478)	AAATAGAATAAAATAAAGTGACTAAAAATT	

FIG. 5 continued

		511	540
Zea mays c.v. B104 Ubi-1 Upstream	(489)	AAACAAATACCCTTTAAGAAAT-AAAAAAA	
Zea mays c.v. B73 Ubi-1 Upstream	(508)	AAACAAATACCCTTTAAGAAATTAAAAAA	
		541	570
Zea mays c.v. B104 Ubi-1 Upstream	(518)	CTAAGCAAACATTTTTCTTGTTTCGAGTAG	
Zea mays c.v. B73 Ubi-1 Upstream	(538)	CTAAGGAAACATTTTTCTTGTTTCGAGTAG	
		571	600
Zea mays c.v. B104 Ubi-1 Upstream	(548)	ATAATGACAGGCTGTTCAACGCCGTCGACG	
Zea mays c.v. B73 Ubi-1 Upstream	(568)	ATAATGCCAGCCTGTTAAACGCCGTCGACG	
		601	630
Zea mays c.v. B104 Ubi-1 Upstream	(578)	AGTCTAACGGACACCAACCAGCGAACCAGC	
Zea mays c.v. B73 Ubi-1 Upstream	(598)	AGTCTAACGGACACCAACCAGCGAACCAGC	
		631	660
Zea mays c.v. B104 Ubi-1 Upstream	(608)	AGCGTCGCGTCGGGCCAAGCGAAGCAGACG	
Zea mays c.v. B73 Ubi-1 Upstream	(628)	AGCGTCGCGTCGGGCCAAGCGAAGCAGACG	
		661	690
Zea mays c.v. B104 Ubi-1 Upstream	(638)	GCACGGCATCTCTGTAGCTGCCTCTGGACC	
Zea mays c.v. B73 Ubi-1 Upstream	(658)	GCACGGCATCTCTGTGCTGCCTCTGGACC	
		691	720
Zea mays c.v. B104 Ubi-1 Upstream	(668)	CCTCTCGAGAGTTCCGCTCCACCGTTGGAC	
Zea mays c.v. B73 Ubi-1 Upstream	(688)	CCTCTCGAGAGTTCCGCTCCACCGTTGGAC	
		721	750
Zea mays c.v. B104 Ubi-1 Upstream	(698)	TTGCTCCGCTGTGCGGCATCCAGAAATTGCG	
Zea mays c.v. B73 Ubi-1 Upstream	(718)	TTGCTCCGCTGTGCGGCATCCAGAAATTGCG	
		751	780
Zea mays c.v. B104 Ubi-1 Upstream	(728)	TGGCGGAGCGGCAGACGTGAGCGGCACGG	
Zea mays c.v. B73 Ubi-1 Upstream	(748)	TGGCGGAGCGGCAGACGTGAGCGGCACGG	
		781	810
Zea mays c.v. B104 Ubi-1 Upstream	(758)	CAGGCGGCCTCTTCCTCCTCTCACGGCACC	
Zea mays c.v. B73 Ubi-1 Upstream	(778)	CAGGCGGCCTCTTCCTCCTCTCACGGCACC	
		811	840
Zea mays c.v. B104 Ubi-1 Upstream	(788)	GGCAGCTACGGGGGATTCCTTTCCCACCGC	
Zea mays c.v. B73 Ubi-1 Upstream	(808)	GGCAGCTACGGGGGATTCCTTTCCCACCGC	
		841	870
Zea mays c.v. B104 Ubi-1 Upstream	(818)	TCCTTCGCTTTCCCTTCCTCGCCCGCCGTA	
Zea mays c.v. B73 Ubi-1 Upstream	(838)	TCCTTCGCTTTCCCTTCCTCGCCCGCCGTA	
		871	899
Zea mays c.v. B104 Ubi-1 Upstream	(848)	ATAAAATAGACACCCCCTCCACACCCTCTT	
Zea mays c.v. B73 Ubi-1 Upstream	(868)	ATAAAATAGACACCCCCTCCACACCCTCTT	

6/10

FIG. 6

		1		30
Zea mays c.v. B104 Ubi-1 Leader	(1)	TCCCCAACCTCGTGTT	CGTTCGGAGCGCAC	
Zea mays c.v. B73 Ubi-1 Leader	(1)	TCCCCAACCTCGTGTT	-GTTTCGGAGCGCAC	
		31		60
Zea mays c.v. B104 Ubi-1 Leader	(31)	ACACACGCAACCAGATCT	CCCCCAAATCCA	
Zea mays c.v. B73 Ubi-1 Leader	(30)	ACACACACAACCAGATCT	CCCCCAAATCCA	
		61		83
Zea mays c.v. B104 Ubi-1 Leader	(61)	GCCGTCGGCACCTCCGCTT	CAAG	
Zea mays c.v. B73 Ubi-1 Leader	(60)	CCCGTCGGCACCTCCGCTT	CAAG	



7/10

FIG. 7

	1	30
Zea mays c.v. B73 Ubi-1 Intron	(1)	GTACGCCGCTCGTCCTCCCCCCCCCCCCCCC
Zea mays c.v. B104 Ubi-1 Intron	(1)	GTACGCCGCTCATCCTCCCCCCCCCCCCCTC--
	31	60
Zea mays c.v. B73 Ubi-1 Intron	(31)	CTCTCTACCTTCTCTAGATCGGCGTTCGGG
Zea mays c.v. B104 Ubi-1 Intron	(29)	-TCTCTACCTTCTCTAGATCGGCGATCCGG
	61	90
Zea mays c.v. B73 Ubi-1 Intron	(61)	TCCATGCATGGTTAGGGCCCCGGTAGTTCTA
Zea mays c.v. B104 Ubi-1 Intron	(58)	TCCATG----GTTAGGGCCCCGGTAGTTCTA
	91	120
Zea mays c.v. B73 Ubi-1 Intron	(91)	CTTCTGTTTCATGTTTGTGTTAGATC-----
Zea mays c.v. B104 Ubi-1 Intron	(84)	CTTCTGTTTCATGTTTGTGTTAGAGCAAACA
	121	150
Zea mays c.v. B73 Ubi-1 Intron	(116)	-----CGTGTGTTGTGTTAGATCCGT
Zea mays c.v. B104 Ubi-1 Intron	(114)	TGTTTCATGTTTCATGTTTGTGAT-GATGTGG
	151	180
Zea mays c.v. B73 Ubi-1 Intron	(136)	GCTGCTAG--CGTTCGTACACGGATGCGAC
Zea mays c.v. B104 Ubi-1 Intron	(143)	TCTGGTTGGGCGGTCGTTCTAG-ATCGGAG
	181	210
Zea mays c.v. B73 Ubi-1 Intron	(164)	CTG--TAC-GTCAGACACGTTCTGATTGCT
Zea mays c.v. B104 Ubi-1 Intron	(172)	TAGGATACTGTTTCAAGCTACCTGGTGGAT
	211	240
Zea mays c.v. B73 Ubi-1 Intron	(191)	AACTTGCCAGTGTCTCTTTGGGGAATCC
Zea mays c.v. B104 Ubi-1 Intron	(202)	TTATTAATTTTGTATCTGTATGTGTGTGCC
	241	270
Zea mays c.v. B73 Ubi-1 Intron	(221)	TGGGATGGCTCTAGC--CGTTCCGCAGACG
Zea mays c.v. B104 Ubi-1 Intron	(232)	ATACATCTTCATAGTTACGAGTTTAAGATG
	271	300
Zea mays c.v. B73 Ubi-1 Intron	(249)	--GGATCGATTTTCATGATTTTTTTTT--GTT
Zea mays c.v. B104 Ubi-1 Intron	(262)	ATGGATGGAAATATCGATCTAGGATAGGTA
	301	330
Zea mays c.v. B73 Ubi-1 Intron	(275)	TC---GTTGCATAGGGTTTGGTT-----
Zea mays c.v. B104 Ubi-1 Intron	(292)	TACATGTTGATGCGGGTTTTACTGATGCAT
	331	360
Zea mays c.v. B73 Ubi-1 Intron	(295)	-----TGCCCTTTTCTTTTATTTCAA
Zea mays c.v. B104 Ubi-1 Intron	(322)	ATACAGAGATGCTTTTTTTCTCGCTTGGTT
	361	390
Zea mays c.v. B73 Ubi-1 Intron	(316)	TATATGCCGTGCACTTGTTTGTGCGGGTCAT
Zea mays c.v. B104 Ubi-1 Intron	(352)	GTGATGATATGGTCTGGTTGGGCGGTCGTT
	391	420
Zea mays c.v. B73 Ubi-1 Intron	(346)	CTTTTCATGCTTTTTTTTGTCTTGGTTGTG
Zea mays c.v. B104 Ubi-1 Intron	(382)	CTAGATCGGAGTAGAATACTGTTTCAAAC
	421	450
Zea mays c.v. B73 Ubi-1 Intron	(376)	ATGATGTGGTCTGGTTGGGCGGTCGTTCTA
Zea mays c.v. B104 Ubi-1 Intron	(412)	ACCTGGTGGATTTATTAAAGGGTCGTTCTA
	451	480
Zea mays c.v. B73 Ubi-1 Intron	(406)	GATCGGAGTAGAATTCTGTTTCAAAC
Zea mays c.v. B104 Ubi-1 Intron	(442)	GATCGGAGTAGAATACTGTTTCAAAC
	481	510
Zea mays c.v. B73 Ubi-1 Intron	(436)	TGGTGGATTTATTAATTTTGGATCTGTATG
Zea mays c.v. B104 Ubi-1 Intron	(472)	TGGTGGATTTATTA---GGATCTGTATG
	511	540

FIG. 7 continued

Zea mays c.v. B73 Ubi-1 Intron	(466)	TGTGTGCCATACATATTCATAGTTACGAAT	
Zea mays c.v. B104 Ubi-1 Intron	(499)	TATGTGCC-TACATCTTCATAGTTACGAGT	
		541	570
Zea mays c.v. B73 Ubi-1 Intron	(496)	TGAAGATGATGGATGGAAATATCGATCTAG	
Zea mays c.v. B104 Ubi-1 Intron	(528)	TTAAGATGATGGATGGAAATATCGATCTAG	
		571	600
Zea mays c.v. B73 Ubi-1 Intron	(526)	GATAGGTATACATGTTGATGCGGGTTTTAC	
Zea mays c.v. B104 Ubi-1 Intron	(558)	GATAGGTATACATGTTGATGCGGGTTTTAC	
		601	630
Zea mays c.v. B73 Ubi-1 Intron	(556)	TGATGCATATACAGAGATGCTTTTTTGTTCG	
Zea mays c.v. B104 Ubi-1 Intron	(588)	TGATGCATATACAGAGATGCTTTTTT-TTCG	
		631	660
Zea mays c.v. B73 Ubi-1 Intron	(586)	CTTGGTTGTGATGATGTGGTGTGGTTGGGC	
Zea mays c.v. B104 Ubi-1 Intron	(617)	CTTGGTTGTGATGATGTGGTCTGGTTGGGC	
		661	690
Zea mays c.v. B73 Ubi-1 Intron	(616)	GGTCGTTTCATTCGTTCTAGATCGGAGTAGA	
Zea mays c.v. B104 Ubi-1 Intron	(647)	GGT-----CGTTCTAGATCGGAGTAGA	
		691	720
Zea mays c.v. B73 Ubi-1 Intron	(646)	ATACTGTTTCAAACCTACCTGGTGTATTTAT	
Zea mays c.v. B104 Ubi-1 Intron	(669)	ATACTGTTTCAAACCTACCTGGTGGATTTAT	
		721	750
Zea mays c.v. B73 Ubi-1 Intron	(676)	TAATTTTGGAACTGTATGTGTGTGCATAC	
Zea mays c.v. B104 Ubi-1 Intron	(699)	TAATTTTGTATCTTTATGTGTGTGCCATAC	
		751	780
Zea mays c.v. B73 Ubi-1 Intron	(706)	ATCTTCATAGTTACGAGTTTAAGATG---G	
Zea mays c.v. B104 Ubi-1 Intron	(729)	ATCTTCATAGTTACGAGTTTAAGATGATGG	
		781	810
Zea mays c.v. B73 Ubi-1 Intron	(733)	ATGGAAATATCGATCTAGGATAGGTATACA	
Zea mays c.v. B104 Ubi-1 Intron	(759)	ATGGAAATATTGATCTAGGATAGGTATACA	
		811	840
Zea mays c.v. B73 Ubi-1 Intron	(763)	TGTTGATGTGGGTTTTTACTGATGCATATAC	
Zea mays c.v. B104 Ubi-1 Intron	(789)	TGTTGATGTGGGTTTTTACTGATGCATATAC	
		841	870
Zea mays c.v. B73 Ubi-1 Intron	(793)	ATGATGGCATATGCAGCATCTATTCATATG	
Zea mays c.v. B104 Ubi-1 Intron	(819)	ATGATGGCATATGCGGCATCTATTCATATG	
		871	900
Zea mays c.v. B73 Ubi-1 Intron	(823)	CTCTAACCTTGAGTACCTATCTATTATAAT	
Zea mays c.v. B104 Ubi-1 Intron	(849)	CTCTAACCTTGAGTACCTATCTATTATAAT	
		901	930
Zea mays c.v. B73 Ubi-1 Intron	(853)	AAACAAGTATGTTTTATAATTATTTTCGATC	
Zea mays c.v. B104 Ubi-1 Intron	(879)	AAACAAGTATGTTTTATAATTATTTTGATC	
		931	960
Zea mays c.v. B73 Ubi-1 Intron	(883)	TTGATATACTTGGATGATGGCATATGCAGC	
Zea mays c.v. B104 Ubi-1 Intron	(909)	TTGATATACTTGGATGATGGCATATGCAGC	
		961	990
Zea mays c.v. B73 Ubi-1 Intron	(913)	AGCTATATGTGGATTTTTTTAGCCCTGCCT	
Zea mays c.v. B104 Ubi-1 Intron	(939)	AGCTATATGTGGATTTTTTT-AGCCCTGCCT	
		991	1020
Zea mays c.v. B73 Ubi-1 Intron	(943)	TCATACGCTATTTATTTGCTTGGTACTGTT	
Zea mays c.v. B104 Ubi-1 Intron	(968)	TCATACGCTATTTATTTGCTTGGTACTGTT	
		1021	1050
Zea mays c.v. B73 Ubi-1 Intron	(973)	TCTTTTGTC-GATGCTCACCCTGTTGTTTG	
Zea mays c.v. B104 Ubi-1 Intron	(998)	TCTTTTGTCGATGCTCACCCTGTTGTTTG	
		1051	1065
Zea mays c.v. B73 Ubi-1 Intron	(1002)	GTGTTACTTCTGCA-	
Zea mays c.v. B104 Ubi-1 Intron	(1028)	GTGTTACTTCTGCAG	

9/10

FIG. 8

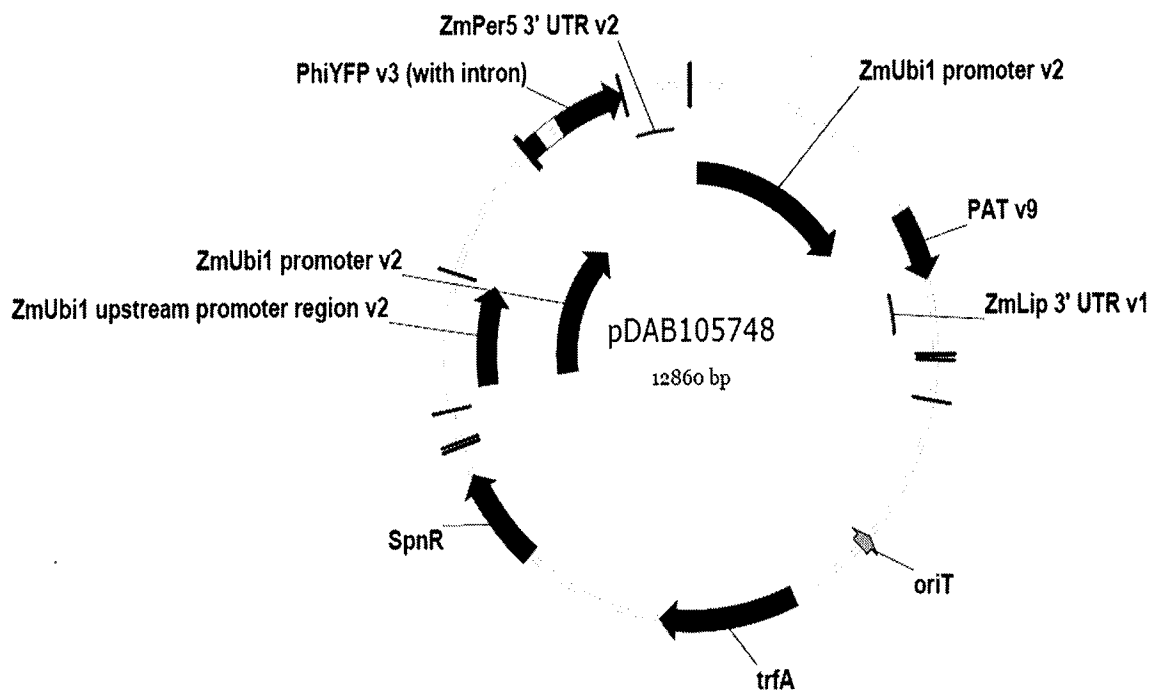
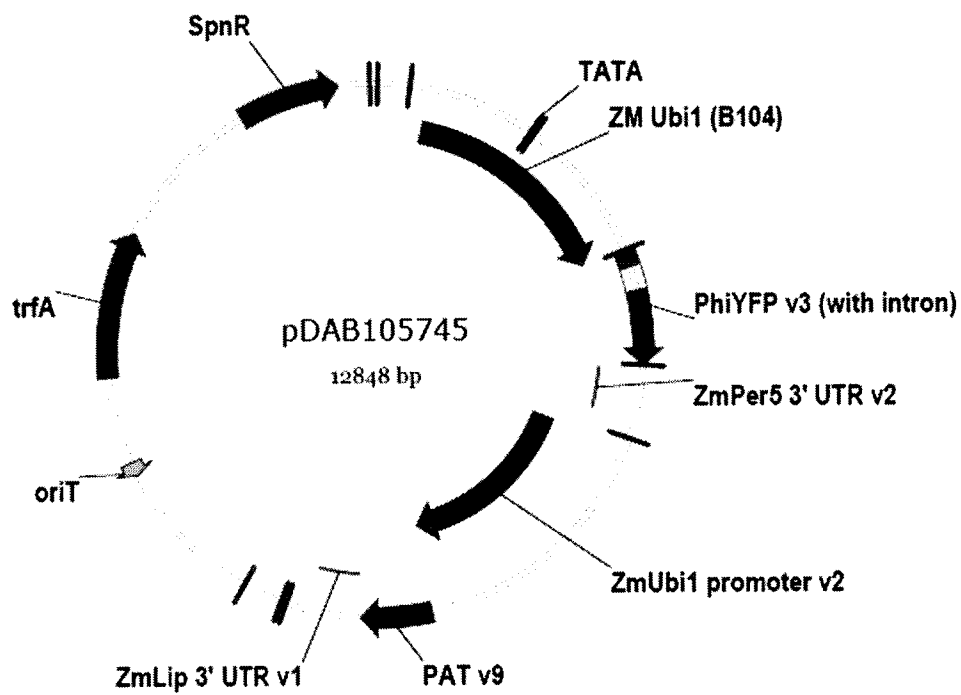
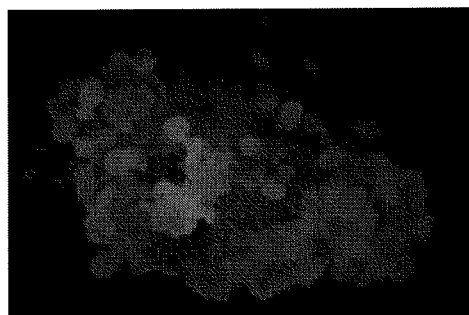

FIG. 9



10/10

FIG. 10



105745

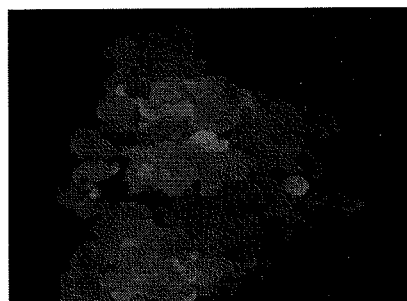

105748

FIG. 11

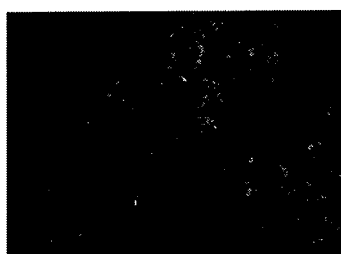

105745



Negative Control



105748

69893\_ST25.txt  
SEQUENCE LISTING

<110> DOW AGROSCIENCES LLC

<120> NOVEL MAIZE UBIQUITIN PROMOTERS

<130> 14764-232971

<140>

<141>

<150> 61/922,522

<151> 2013-12-31

<160> 19

<170> PatentIn version 3.5

<210> 1

<211> 1993

<212> DNA

<213> Zea mays

<400> 1

gtgcagcgtg acccggtcgt gccctctct agagataatg agcattgcat gtctaagtta	60
taaaaaatta ccacatattt tttttgtcac acttgtttga agtgcagttt atctatcttt	120
atacatatat ttaaaacttta ctctacgaat aatataatct atagtactac aataatatca	180
gtgttttaga gaatcatata aatgaacagt tagacatggt ctaaaggaca attgagtatt	240
ttgacaacag gactctacag ttttatcttt ttagtgtgca tgtgttctcc ttttttttg	300
caaatagctt cacctatata atacttcata cattttatta gtacatccat ttagggttta	360
gggttaatgg tttttataga ctaatTTTT tagtacatct attttattct attttagcct	420
ctaaattaag aaaactaaaa ctctatttta gtttttttat ttaatagttt agatataaaa	480
tagaataaaa taaagtgact aaaaattaaa caaataccct ttaagaaatt aaaaaacta	540
aggaaacatt tttcttgttt cgagtagata atgccagcct gttaaacgcc gtcgacgagt	600
ctaacggaca ccaaccagcg aaccagcagc gtcgctcgcg gccaaagcga gcagacggca	660
cggcactctt gtcgctgcct ctggaccct ctcgagagtt ccgctccacc gttggacttg	720
ctccgctgtc ggcatccaga aattgcgtgg cggagcggca gacgtgagcc ggcacggcag	780
gcggcctcct cctcctctca cggcaccggc agctacgggg gattcctttc ccaccgctcc	840
ttcgctttcc cttcctcgcc cgccgtaata aatagacacc ccctccacac cctctttccc	900
caacctcgtg ttgttcggag cgcacacaca cacaaccaga tctcccccac atccaccgt	960
cggcacctcc gcttcaaggt acgccgctcg tctcccccc cccccccct ctctaccttc	1020
tctagatcgg cgttccggtc catgcatggt tagggcccg tagttctact tctgttcatg	1080
tttggttag atccgtgttt gtgttagatc cgtgctgcta gcgttcgtac acggatgcga	1140
cctgtacgtc agacacgttc tgattgctaa cttgccagt tttctctttg gggaatcctg	1200
ggatggctct agccgttccg cagacgggat cgatttcatg attttttttg tttcgttgca	1260
tagggtttgg tttgcccttt tcctttattt caatatatgc cgtgcacttg tttgtcgggt	1320

## 69893\_ST25. txt

catcttttca	tgcttttttt	tgtcttggtt	gtgatgatgt	ggctctggttg	ggcggtcggt	1380
ctagatcggg	gtagaattct	gtttcaaact	acctgggtgga	tttattaatt	ttggatctgt	1440
atgtgtgtgc	catacatatt	catagttagc	aattgaagat	gatggatgga	aatatcgatc	1500
taggataggt	atacatgttg	atgcggggtt	tactgatgca	tatacagaga	tgctttttgt	1560
tcgcttggtt	gtgatgatgt	gggtgtggttg	ggcggtcggt	cattcgttct	agatcggagt	1620
agaatactgt	ttcaaactac	ctggtgtatt	tattaatttt	ggaactgtat	gtgtgtgtca	1680
tacatcttca	tagttacgag	tttaagatgg	atggaaatat	cgatctagga	taggtataca	1740
tgttgatgtg	ggttttactg	atgcatatac	atgatggcat	atgcagcatc	tattcatatg	1800
ctctaacctt	gagtacctat	ctattataat	aaacaagtat	gttttataat	tatttcgatc	1860
ttgatatact	tggatgatgg	catatgcagc	agctatatgt	ggattttttt	agccctgcct	1920
tcatacgcta	tttatttgct	tgggtactgtt	tcttttgtcg	atgctcacc	tgttgtttgg	1980
tgttacttct	gca					1993

&lt;210&gt; 2

&lt;211&gt; 2001

&lt;212&gt; DNA

&lt;213&gt; Zea mays

&lt;400&gt; 2

cccggtcgtg	cccctctcta	gagataaaga	gcattgcatg	tctaaagtat	aaaaaattac	60
cacatatttt	tttgtcacac	ttatttgaag	tgtagtttat	ctatctctat	acatatattt	120
aaacttcact	ctacaaataa	tatagtctat	aataactaaa	taatattagt	gttttagagg	180
atcatataaa	taaactgcta	gacatggctt	aaaggataat	tgaatatttt	gacaatctac	240
agttttatct	ttttagtgtg	catgtgatct	ctctgttttt	tttgcaaata	gcttgacctt	300
tataatactt	catccatttt	attagtacat	ccatttagga	tttagggttg	atggtttcta	360
tagactaatt	tttagtacat	ccattttatt	cttttttagtc	tctaattttt	ttaaaactaa	420
aactctattt	tagtttttta	tttaataatt	tagatataaa	atgaaataaa	ataaattgac	480
tacaaataaa	acaaataccc	tttaagaaat	aaaaaaacta	agcaaacatt	tttcttgttt	540
cgagtagata	atgacaggct	gttcaacgcc	gtcgacgagt	ctaacggaca	ccaaccagcg	600
aaccagcagc	gtcgcgtcgg	gccaagcgaa	gcagacggca	cggcatctct	gtagctgcct	660
ctggaccctt	ctcgagagtt	ccgctccacc	gttggacttg	ctccgctgtc	ggcatccaga	720
aattgcgtgg	cggagcggca	gacgtgaggc	ggcacggcag	gcggcctctt	cctcctctca	780
cggcaccggc	agctacgggg	gattcctttc	ccaccgctcc	ttcgctttcc	cttcctcgcc	840
cgccgtaata	aatagacacc	ccctccacac	cctctttccc	caacctcgtg	ttcgttcggg	900
gcgcacacac	acgcaaccag	atctcccca	aatccagccg	tcggcacctc	cgcttcaagg	960
tacgccgctc	atcctcccc	ccccctctct	ctacctctc	tagatcggcg	atccggtcca	1020
tggttagggc	ccggtagtgc	tacttctgtt	catgtttgtg	ttagagcaaa	catgttcattg	1080
ttcatgtttg	tgatgatgtg	gtctgggttg	gcggtcgttc	tagatcggag	taggatactg	1140

69893\_ST25. txt

tttcaagcta cctggtggat ttattaat	ttt tgtatctgta tgtgtgtgcc atacatcttc	1200
atagttacga gtttaagatg atggatggaa	atatcgatct aggataggta tacatgttga	1260
tgcgggtttt actgatgcat atacagagat	gctttttttc tcgcttggtt gtgatgatat	1320
ggctctggttg ggcggtcgtt ctagatcgga	gtagaatact gtttcaaact acctggtgga	1380
tttattaaag ggtcgttcta gatcggagta	gaatactgtt tcaaactacc tgggtggattt	1440
attaaaggat ctgtatgtat gtgcctacat	cttcatagtt acgagtttaa gatgatggat	1500
ggaaatatcg atctaggata ggtatacatg	ttgatgcggg ttttactgat gcatatacag	1560
agatgctttt tttcgcttgg ttgtgatgat	gtggctctggt tgggcggtcg ttctagatcg	1620
gagtagaata ctgtttcaaa ctacctggtg	gatttattaa ttttgtatct ttatgtgtgt	1680
gccatacatc ttcatagtta cgagttaaag	atgatggatg gaaatattga tctaggatag	1740
gtatacatgt tgatgtgggt tttactgatg	catatacatg atggcatatg cggcatctat	1800
tcatatgctc taaccttgag tacctatcta	ttataataaa caagtatgtt ttataattat	1860
tttgatcttg atatacttgg atgatggcat	atgcagcagc tatatgtgga ttttttagcc	1920
ctgccctcat acgctattta tttgcttggg	actgtttctt ttgtccgatg ctcaccctgt	1980
tgtttgggtg tacttctgca g		2001

<210> 3  
 <211> 896  
 <212> DNA  
 <213> Zea mays

<400> 3		
gtgcagcgtg acccggtcgt gcccctctct	agagataatg agcattgcat gtctaagtta	60
taaaaaatta ccacatattt tttttgtcac	acttgtttga agtgcagttt atctatcttt	120
atacatatat ttaaacttta ctctacgaat	aatataatct atagtactac aataatatca	180
gtgtttttaga gaatcatata aatgaacagt	tagacatggt cttaaaggaca attgagtatt	240
ttgacaacag gactctacag ttttatcttt	ttagtgtgca tgtgttctcc ttttttttg	300
caaatagctt cacctatata atacttcac	cattttatta gtacatccat ttagggttta	360
gggttaatgg tttttataga ctaatttttt	tagtacatct attttattct attttagcct	420
ctaaattaag aaaactaaaa ctctatttta	gtttttttat ttaatagttt agatataaaa	480
tagaataaaa taaagtgact aaaaattaaa	caaataccct ttaagaaatt aaaaaacta	540
aggaaacatt tttcttgttt cgagtagata	atgccagcct gttaaacgcc gtcgacgagt	600
ctaacggaca ccaaccagcg aaccagcagc	gtcgcgtcgg gccaaagcgaa gcagacggca	660
cggcatctct gtcgctgcct ctggaccct	ctcgagagtt ccgctccacc gttggacttg	720
ctccgctgtc ggcattcaga aattgcgtgg	cggagcggca gacgtgagcc ggcacggcag	780
gcggcctcct cctcctctca cggcaccggc	agctacgggg gattcctttc ccaccgctcc	840
ttcgctttcc cttcctcgcc cgccgtaata	aatagacacc ccctccacac cctctt	896

69893\_ST25. txt

<210> 4  
<211> 876  
<212> DNA  
<213> Zea mays

<400> 4  
cccggtcgtg cccctctcta gagataaaga gcattgcatg tctaaagtat aaaaaattac 60  
cacatatattt tttgtcacac ttatttgaag tgtagtttat ctatctctat acatatattt 120  
aaacttcact ctacaaataa tatagtctat aataactaaa taatattagt gtttttagagg 180  
atcatataaa taaactgcta gacatggctt aaaggataat tgaatatttt gacaatctac 240  
agttttatct ttttagtgtg catgtgatct ctctgttttt ttgcaaata gcttgacctt 300  
tataatactt catccatttt attagtacat ccatttagga tttaggggtt atggtttcta 360  
tagactaatt tttagtacat ccattttatt ctttttagtc tctaattttt ttaaaactaa 420  
aactctattt tagtttttta ttttaataatt tagatataaa atgaaataaa ataaattgac 480  
tacaaataaa acaaataccc ttttaagaaat aaaaaaacta agcaaacatt tttcttgttt 540  
cgagtagata atgacaggct gttcaacgcc gtcgacgagt ctaacggaca ccaaccagcg 600  
aaccagcagc gtcgctgctg gccaaagcga gcagacggca cggcatctct gtagctgcct 660  
ctggacccct ctcgagagtt ccgctccacc gttggacttg ctccgctgtc ggcattcaga 720  
aattgcgtgg cggagcggca gacgtgaggc ggcacggcag gcggcctctt cctcctctca 780  
cggcaccggc agctacgggg gattcctttc ccaccgctcc ttcgctttcc cttcctcgcc 840  
cgccgtaata aatagacacc ccctccacac cctctt 876

<210> 5  
<211> 82  
<212> DNA  
<213> Zea mays

<400> 5  
tccccaacct cgtgttggtt ggagcgcaca cacacacaac cagatctccc ccaaattcac 60  
ccgtcggcac ctccgcttca ag 82

<210> 6  
<211> 83  
<212> DNA  
<213> Zea mays

<400> 6  
tccccaacct cgtgttcgtt cggagcgcac acacacgcaa ccagatctcc cccaaatcca 60  
gccgtcggca cctccgcttc aag 83

<210> 7  
<211> 1015  
<212> DNA  
<213> Zea mays

<400> 7  
gtacgccgct cgtcctcccc ccccccccc ctctctacct tctctagatc ggcgttccgg 60



## 69893\_ST25. txt

tccatgcatg gttagggccc ggtagttcta cttctgttca tgtttgtgtt agatccgtgt	120
ttgtgttaga tccgtgctgc tagcgttcgt acacggatgc gacctgtacg tcagacacgt	180
tctgattgct aacttgccag tgtttctctt tggggaatcc tgggatggct ctagccgttc	240
cgcagacggg atcgatttca tgatTTTTTT tgtttcgttg catagggttt ggtttgcct	300
tttcctttat ttcaatatat gccgtgcact tgtttgtcgg gtcacttttt catgcttttt	360
tttgtcttgg ttgtgatgat gtggtctggg tgggcggtcg ttctagatcg gagtagaatt	420
ctgtttcaaa ctacctgggt gatTTTtaa ttttggatct gtatgtgtgt gccatacata	480
ttcatagtta cgaattgaag atgatggatg gaaatatcga tctaggatag gtatacatgt	540
tgatgcgggt tttactgat catatacaga gatgctTTTT gttcgcttgg ttgtgatgat	600
gtggtgtggg tgggcggtcg ttcattcgtt ctagatcgga gtagaatact gtttcaaact	660
acctggtgta tttattaatt ttggaactgt atgtgtgtgt catacatctt catagttacg	720
agttaaagat ggatggaaat atcgatctag gataggtata catgttgatg tgggttttac	780
tgatgcatat acatgatggc atatgcagca tctattcata tgctctaacc ttgagtacct	840
atctattata ataaacaagt atgttttata attatttcga tcttgatata cttggatgat	900
ggcatatgca gcagctatat gtggatTTTT ttagccctgc cttcatacgc tatttatttg	960
cttgggtactg tttcttttgt cgatgctcac cctgttgttt ggtgttactt ctgca	1015

&lt;210&gt; 8

&lt;211&gt; 1042

&lt;212&gt; DNA

&lt;213&gt; Zea mays

&lt;400&gt; 8

gtacgccgct catcctcccc cccccctctc tctaccttct ctagatcggc gatccgggtcc	60
atggttaggg cccggtagtt ctacttctgt tcatgtttgt gttagagcaa acatgttcat	120
gttcatgttt gtgatgatgt ggtctgggtg ggcggtcgtt ctagatcgga gtaggatact	180
gtttcaagct acctggtgga tttattaatt ttgtatctgt atgtgtgtgc catacatctt	240
catagttacg agtttaagat gatggatgga aatatcgatc taggataggt atacatgttg	300
atgcggggtt tactgatgca tatacagaga tgctTTTTTT ctcgcttggg tgtgatgata	360
tggctcgggt gggcggtcgt tctagatcgg agtagaatac tgtttcaaac tacctggtgg	420
atttattaaa gggtcgttct agatcggagt agaatactgt ttcaaactac ctggtggatt	480
tattaaagga tctgtatgta tgtgcctaca tcttcatagt tacgagttta agatgatgga	540
tggaaatata gatctaggat aggtatacat gttgatgcgg gttttactga tgcatataca	600
gagatgcttt ttttcgcttg gttgtgatga tgtggtctgg ttgggcggtc gttctagatc	660
ggagtagaat actgtttcaa actacctggg ggatttatta attttgtatc tttatgtgtg	720
tgccatacat cttcatagtt acgagtttaa gatgatggat ggaaatattg atctaggata	780
ggtatacatg ttgatgtggg ttttactgat gcatatacat gatggcatat gcggcatcta	840
ttcatatgct ctaaccttga gtacctatct attataataa acaagtatgt tttataatta	900

69893\_ST25. txt

ttttgatctt gatatacttg gatgatggca tatgcagcag ctatatgtgg attttttagc	960
cctgccttca tacgctatatt atttgcttgg tactgtttct ttgtccgat gctcaccctg	1020
ttgtttgggtg ttacttctgc ag	1042

<210> 9  
 <211> 40  
 <212> DNA  
 <213> Arti f i c i a l Sequence

<220>  
 <223> Description of Arti f i c i a l Sequence: Syntheti c  
 primer

<400> 9 gctaccgctg acccggtcgt gcccctctct agagataatg	40
--	----

<210> 10  
 <211> 36  
 <212> DNA  
 <213> Arti f i c i a l Sequence

<220>  
 <223> Description of Arti f i c i a l Sequence: Syntheti c  
 primer

<400> 10 agtcaggtag cctgcagaag taacaccaaa caacag	36
---	----

<210> 11  
 <211> 21  
 <212> DNA  
 <213> Arti f i c i a l Sequence

<220>  
 <223> Description of Arti f i c i a l Sequence: Syntheti c  
 primer

<400> 11 cgtgttggga aagaacttgg a	21
-------------------------------------	----

<210> 12  
 <211> 18  
 <212> DNA  
 <213> Arti f i c i a l Sequence

<220>  
 <223> Description of Arti f i c i a l Sequence: Syntheti c  
 primer

<400> 12 ccgtggttgg ctttgtct	18
---------------------------------	----

<210> 13  
 <211> 15  
 <212> DNA  
 <213> Arti f i c i a l Sequence

<220>  
 <223> Description of Arti f i c i a l Sequence: Syntheti c  
 probe

<220>  
 <223> 5' FAM  
 <400> 13  
 cactccccac tgcct 15

<210> 14  
 <211> 18  
 <212> DNA  
 <213> Arti fi ci al Sequence  
 <220>  
 <223> Description of Arti fi ci al Sequence: Syntheti c  
 primer  
 <400> 14  
 tggcggacga cgacttgt 18

<210> 15  
 <211> 19  
 <212> DNA  
 <213> Arti fi ci al Sequence  
 <220>  
 <223> Description of Arti fi ci al Sequence: Syntheti c  
 primer  
 <400> 15  
 aaagtttggg ggctgccgt 19

<210> 16  
 <211> 21  
 <212> DNA  
 <213> Arti fi ci al Sequence  
 <220>  
 <223> Description of Arti fi ci al Sequence: Syntheti c  
 probe  
 <220>  
 <223> 5' HEX  
 <400> 16  
 cgagcagacc gccgtgtact t 21

<210> 17  
 <211> 29  
 <212> DNA  
 <213> Arti fi ci al Sequence  
 <220>  
 <223> Description of Arti fi ci al Sequence: Syntheti c  
 primer  
 <400> 17  
 acaagagtgg attgatgatc tagagaggt 29

<210> 18  
 <211> 29  
 <212> DNA  
 <213> Arti fi ci al Sequence

<220>

<223> Description of Artificial Sequence: Synthetic primer

<400> 18

ctttgatgcc tatgtgacac gtaaacagt

29

<210> 19

<211> 29

<212> DNA

<213> Artificial Sequence

<220>

<223> Description of Artificial Sequence: Synthetic probe

<220>

<223> 5' FAM

<400> 19

ggtgttgagg ctggtattgc ttacgctgg

29