



US00D402245S

United States Patent [19]
Bonko et al.

[11] **Patent Number:** **Des. 402,245**
[45] **Date of Patent:** ****Dec. 8, 1998**

[54] **TREAD FOR A TIRE**
[75] Inventors: **Mark Leonard Bonko**, Uniontown;
Timothy Michael Rooney, Munroe
Falls, both of Ohio
[73] Assignee: **The Goodyear Tire & Rubber
Company**, Akron, Ohio
[**] Term: **14 Years**
[21] Appl. No.: **76,758**
[22] Filed: **Sep. 22, 1997**
[51] **LOC (6) Cl.** **12-15**
[52] **U.S. Cl.** **D12/149**
[58] **Field of Search** D12/136, 138,
D12/140-143, 146-152; 152/209 R, 209 A,
209 D

[56] **References Cited**
U.S. PATENT DOCUMENTS
104,503 12/1870 Partenheimer .
D. 312,064 11/1990 Duncan 12/151
4,446,902 5/1984 Madec et al. 152/209
4,481,993 11/1984 Ohnishi 152/209
5,002,110 3/1991 Tsurunaga et al. 152/209
5,078,190 1/1992 Wissbrock et al. 152/209

OTHER PUBLICATIONS
Alliance 308 Super Traction Tire, 1996 Tread Design Guide,
p. 167, Feb. 1996.
Armstrong/Titan Loader-Dozer Tire, 1996 Tread Design
Guide, p. 167, Feb. 1996.

DICO HD2000 Tire, 1996 Tread Design Guide, p. 170, Feb.
1996.
General LD Loader Grader Tire, 1996 Tread Design Guide,
p. 174, Feb. 1996.
Primary Examiner—Robert M. Spear
Attorney, Agent, or Firm—David L King

[57] **CLAIM**
The ornamental design for a tread for a tire, as shown and
described.

DESCRIPTION
FIG. 1 is a perspective view showing the tire tread, it being
understood that the tread pattern repeats uniformly through-
out the circumference of the tread;
FIG. 2 is a front elevational view thereof;
FIG. 3 is a side elevational view thereof, the opposite side
elevational view being a mirror image thereof; and,
FIG. 4 is an enlarged fragmentary front perspective view of
a portion of the tire tread as illustrated in FIG. 1.
The broken lines depicting the tire inner bead and sidewall
and the peripheral boundary between the tire tread and the
sidewall are for illustrative purposes only and form no part
of the claimed design.

1 Claim, 4 Drawing Sheets

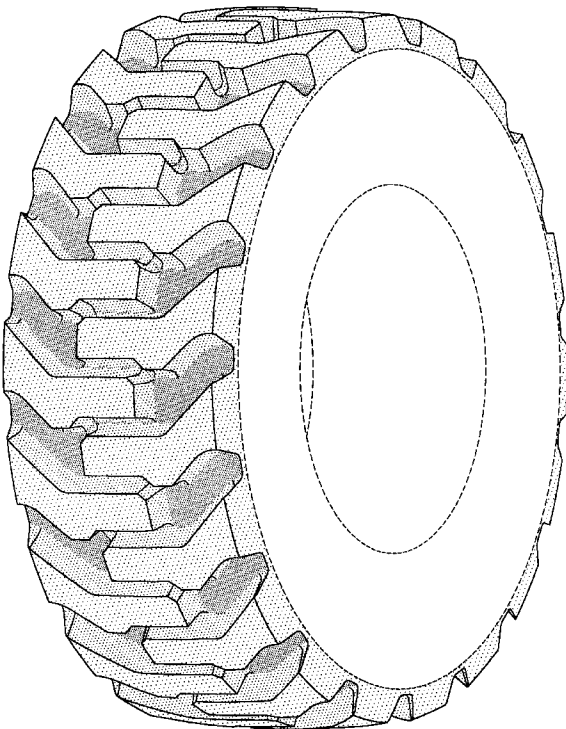

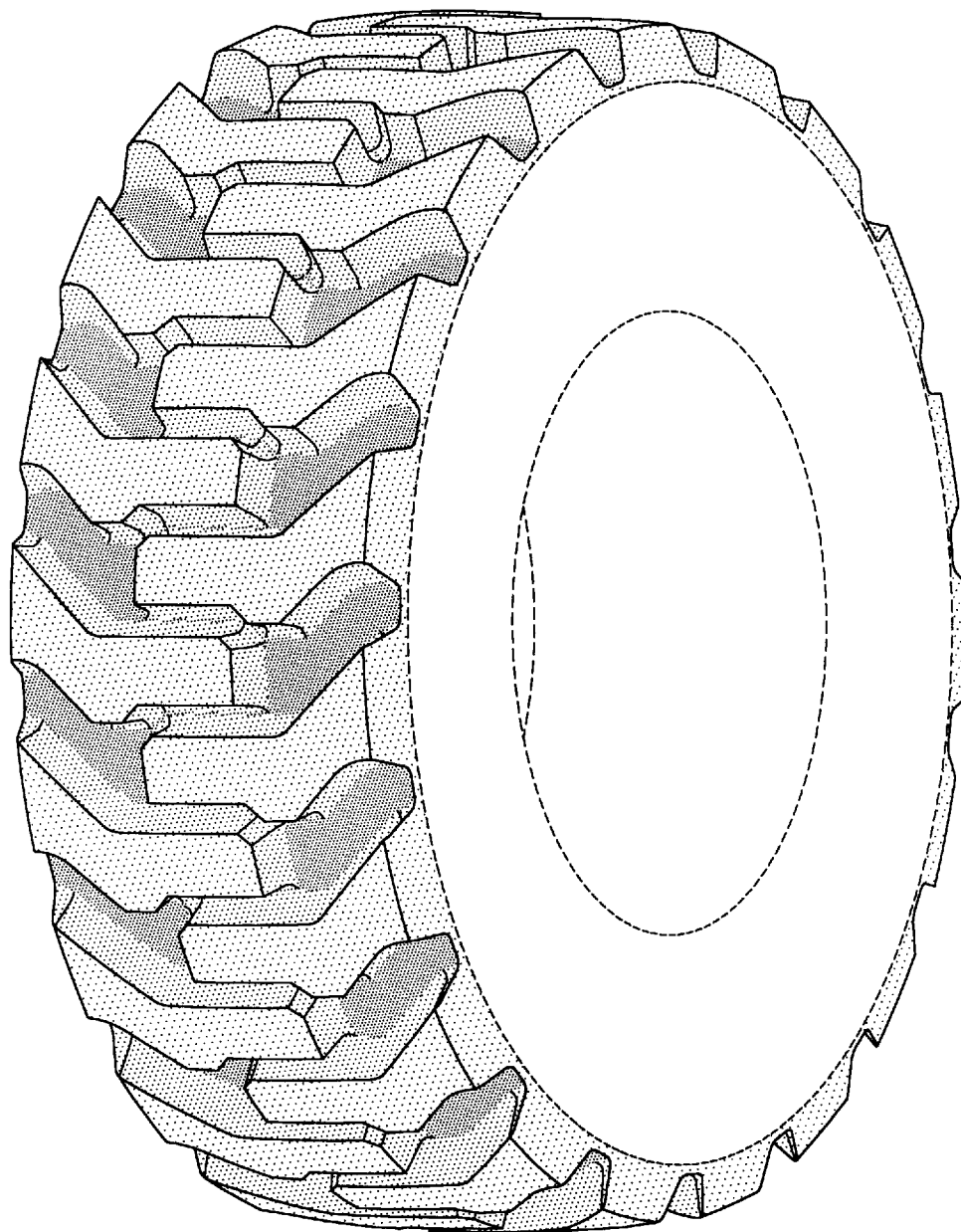

FIG-1

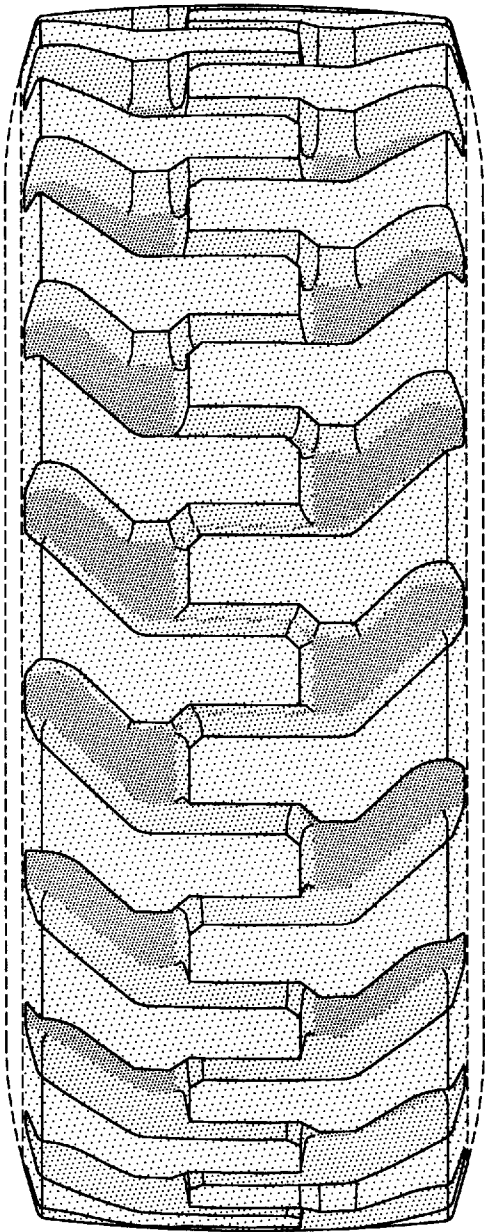

FIG-2

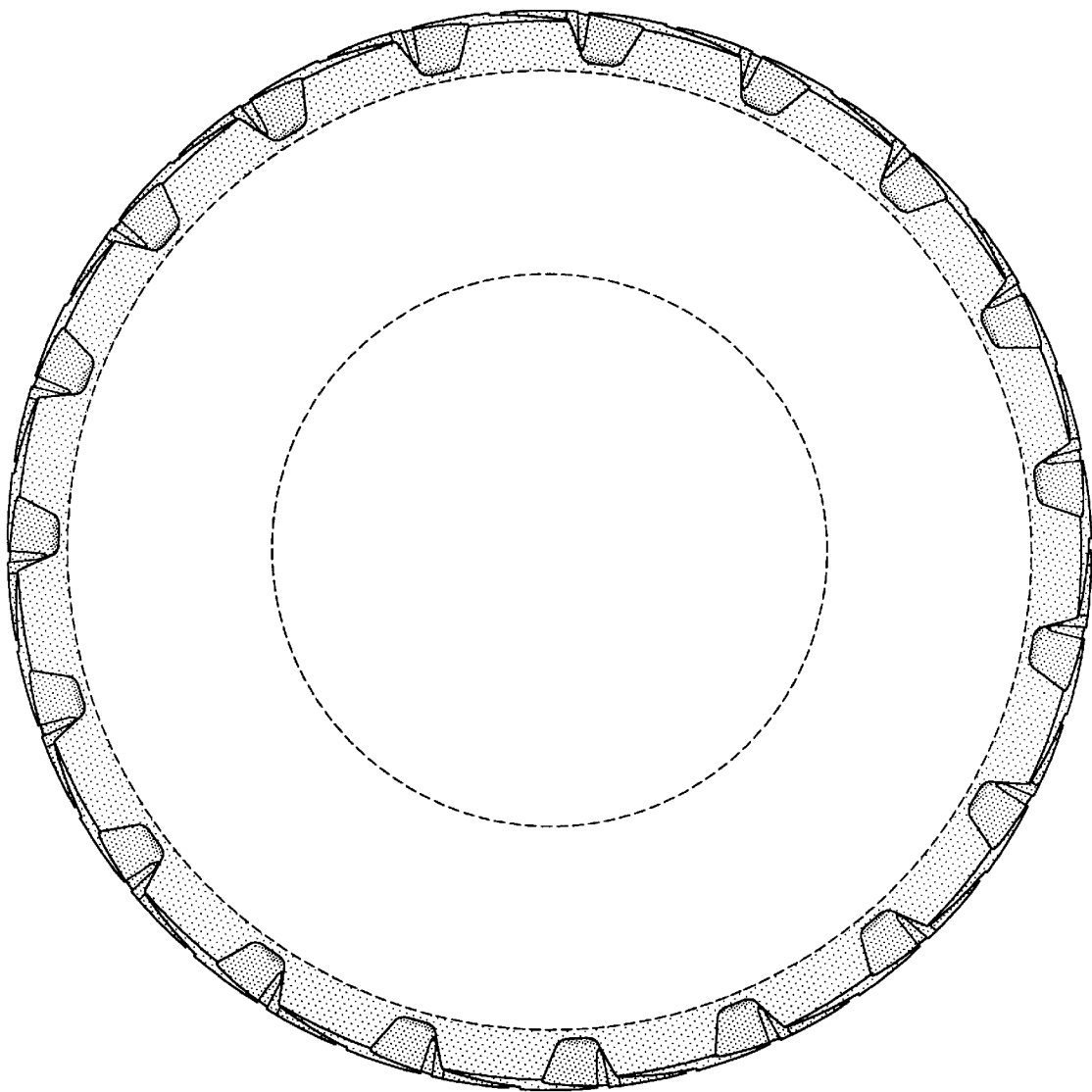

FIG-3

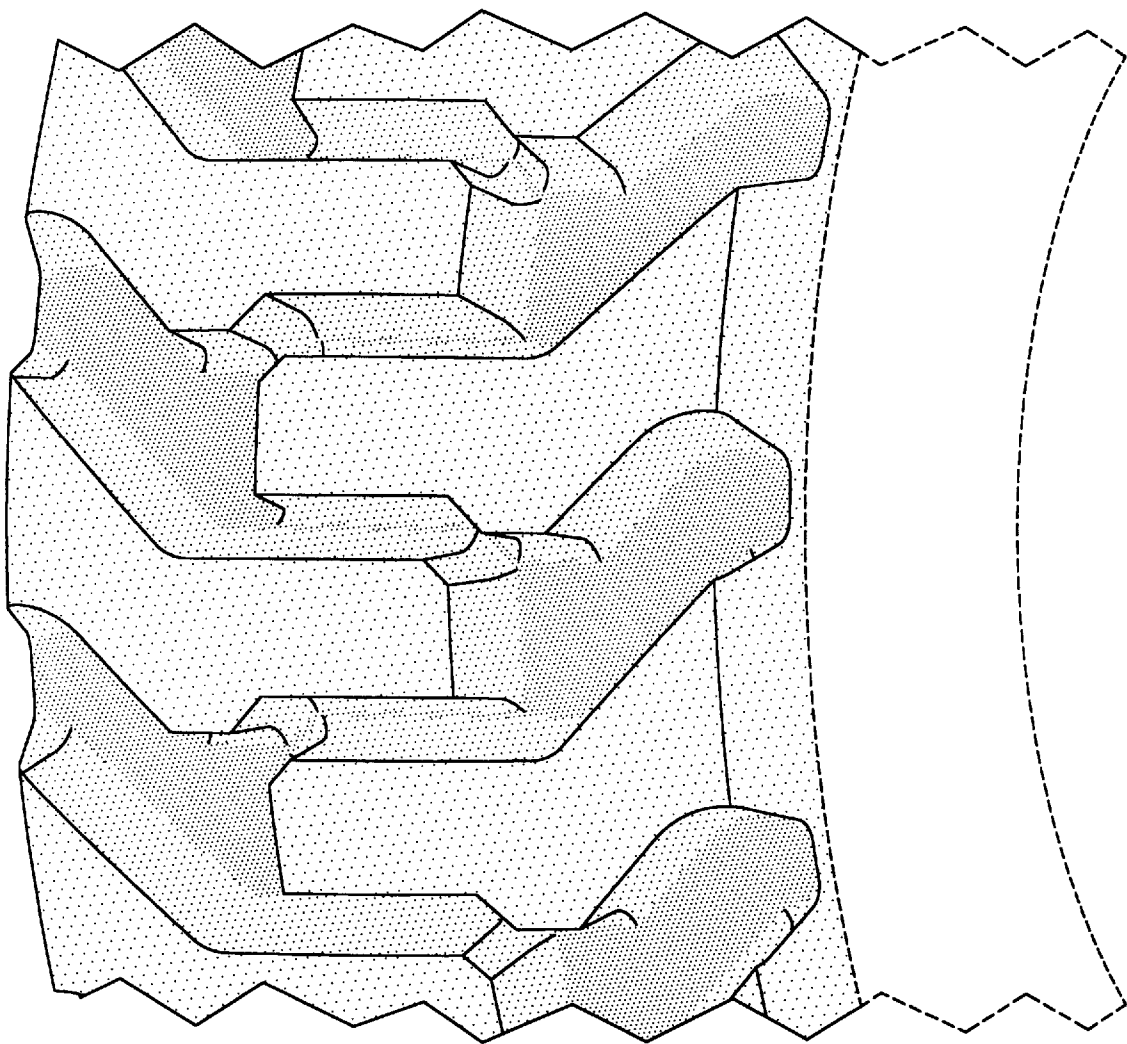

FIG-4