

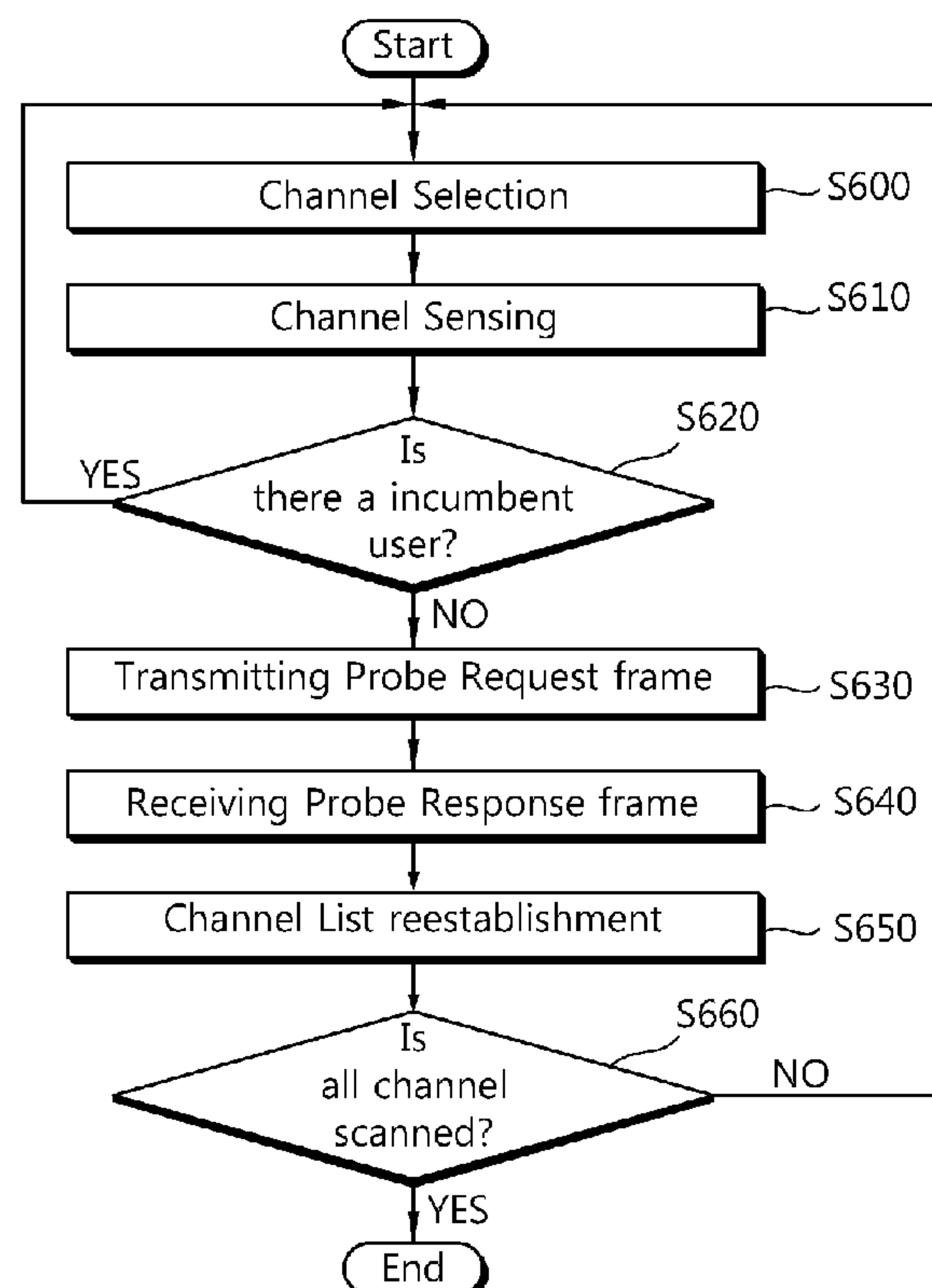

(86) Date de dépôt PCT/PCT Filing Date: 2009/10/21
(87) Date publication PCT/PCT Publication Date: 2011/03/17
(45) Date de délivrance/Issue Date: 2015/03/31
(85) Entrée phase nationale/National Entry: 2012/03/08
(86) N° demande PCT/PCT Application No.: KR 2009/006103
(87) N° publication PCT/PCT Publication No.: 2011/030956
(30) Priorité/Priority: 2009/09/09 (US61/240,664)

(51) Cl.Int./Int.Cl. *H04W 48/16* (2009.01),
H04W 84/12 (2009.01)
(72) Inventeurs/Inventors:
SEOK, YONG HO, KR;
KIM, EUN SUN, KR
(73) Propriétaire/Owner:
LG ELECTRONICS INC., KR
(74) Agent: SMART & BIGGAR

(54) Titre : PROCÉDE DE BALAYAGE DE CANAUX DANS UN SYSTÈME DE RESEAU LOCAL SANS FIL
(54) Title: METHOD OF CHANNEL SCANNING IN WIRELESS LOCAL AREA NETWORK SYSTEM



(57) Abrégé/Abstract:

A method and apparatus of scanning channels of a white space zone in a wireless local area network is provided. A response frame includes a white space map including information about whether each white space channel in the white space zone is occupied by an incumbent user. Channels of the white space zone are scanned based on the white space map.



(12) INTERNATIONAL APPLICATION PUBLISHED UNDER THE PATENT COOPERATION TREATY (PCT)

(19) World Intellectual Property Organization
International Bureau(43) International Publication Date
17 March 2011 (17.03.2011)(10) International Publication Number
WO 2011/030956 A1(51) International Patent Classification:
H04W 48/16 (2009.01) *H04W 84/12* (2009.01)(21) International Application Number:
PCT/KR2009/006103(22) International Filing Date:
21 October 2009 (21.10.2009)

(25) Filing Language: English

(26) Publication Language: English

(30) Priority Data:
61/240,664 9 September 2009 (09.09.2009) US(71) Applicant (for all designated States except US): **LG ELECTRONICS INC.** [KR/KR]; 20, Yeouido-dong, Yeongdeungpo-gu, Seoul 150-721 (KR).

(72) Inventors; and

(75) Inventors/Applicants (for US only): **SEOK, Yong Ho** [KR/KR]; LG R&D Complex, 533, Hogue 1-dong, Dongan-gu, Anyang-si, Gyeonggi-do 431-749 (KR). **KIM, Eun Sun** [KR/KR]; LG R&D Complex, 533, Hogue 1-dong, Dongan-gu, Anyang-si, Gyeonggi-do 431-749 (KR).(74) Agent: **YANG, Moon Ock**; Essen Patent & Law Firm, 2F. Samheung Yeoksam Bldg., 735-10 Yeoksam-dong, Gangnam-gu, Seoul 135-080 (KR).

(81) Designated States (unless otherwise indicated, for every kind of national protection available): AE, AG, AL, AM, AO, AT, AU, AZ, BA, BB, BG, BH, BR, BW, BY, BZ, CA, CH, CL, CN, CO, CR, CU, CZ, DE, DK, DM, DO, DZ, EC, EE, EG, ES, FI, GB, GD, GE, GH, GM, GT, HN, HR, HU, ID, IL, IN, IS, JP, KE, KG, KM, KN, KP, KR, KZ, LA, LC, LK, LR, LS, LT, LU, LY, MA, MD, ME, MG, MK, MN, MW, MX, MY, MZ, NA, NG, NI, NO, NZ, OM, PE, PG, PH, PL, PT, RO, RS, RU, SC, SD, SE, SG, SK, SL, SM, ST, SV, SY, TJ, TM, TN, TR, TT, TZ, UA, UG, US, UZ, VC, VN, ZA, ZM, ZW.

(84) Designated States (unless otherwise indicated, for every kind of regional protection available): ARIPO (BW, GH, GM, KE, LS, MW, MZ, NA, SD, SL, SZ, TZ, UG, ZM, ZW), Eurasian (AM, AZ, BY, KG, KZ, MD, RU, TJ, TM), European (AT, BE, BG, CH, CY, CZ, DE, DK, EE, ES, FI, FR, GB, GR, HR, HU, IE, IS, IT, LT, LU, LV, MC, MK, MT, NL, NO, PL, PT, RO, SE, SI, SK, SM, TR), OAPI (BF, BJ, CF, CG, CI, CM, GA, GN, GQ, GW, ML, MR, NE, SN, TD, TG).

[Continued on next page]

(54) Title: METHOD OF CHANNEL SCANNING IN WIRELESS LOCAL AREA NETWORK SYSTEM

[Fig. 6]

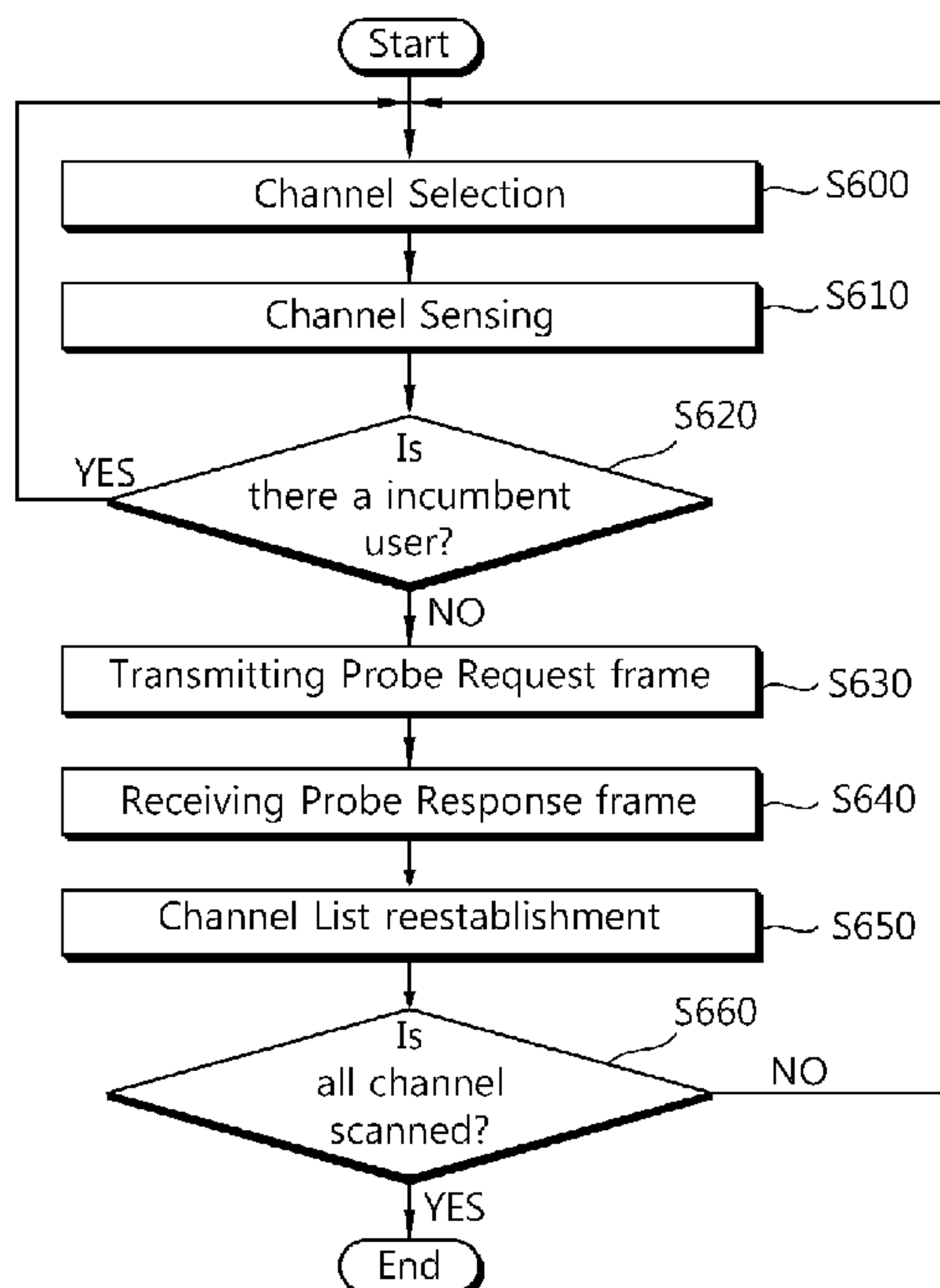

(57) Abstract: A method and apparatus of scanning channels of a white space zone in a wireless local area network is provided. A response frame includes a white space map including information about whether each white space channel in the white space zone is occupied by an incumbent user. Channels of the white space zone are scanned based on the white space map.

WO 2011/030956 A1

Published:

— *with international search report (Art. 21(3))*

Description

Title of Invention: METHOD OF CHANNEL SCANNING IN WIRELESS LOCAL AREA NETWORK SYSTEM

Technical Field

- [1] The present invention relates to a wireless local area network (WLAN), and more particularly, to a method of channel scanning, when a WLAN system is applied in an environment where it can coexist with another wireless communication system.

Background Art

- [2] There are frequency bands in which different kinds of wireless communication systems can coexist. One example of the frequency bands is a TV white space. The TV white space is an idle frequency band reserved due to digitalization of an analog broadcasting. The TV white space is a spectrum of 512 to 698 MHz allocated to a broadcast TV. When a licensed device is not used in the corresponding spectrum, an unlicensed device can use the corresponding band.
- [3] When IEEE 802.11 is used in the TV white space, there is an advantage in that the coverage is remarkably expanded due to the spectrum's characteristic. However, generally, as the coverage is expanded, the number of stations considerably increases. In this situation, a problem may arise in a capability of flexibly handling users with increase of the number of the users, i.e. scalability. Moreover, since several wireless communication systems coexist and several unlicensed devices coexist, a problem may arise in coexistence. If a Distributed Coordination Function (DCF) and an Enhanced Distributed Channel Access (EDCA) protocol of IEEE 802.11 are applied in this environment, scalability may be more deteriorated.
- [4] The DCF is a channel access mechanism used in IEEE 802.11 and is based on Carrier Sense Multiple Access/Collision Avoidance (CSMA/CA). Also, the EDCA is equivalent to a competition-based medium access method among channel access models suggested by a Hybrid Coordination Function (HCF) defined by expanding a general medium access control protocol of IEEE 802.11. Here, the HCF is a protocol defined in IEEE 802.11e suggested to ensure Quality of Service (QoS).
- [5] Further, when the protocol of IEEE 802.11 is applied in the TV white space, it is expected that overlapping Basic Service Sets (BSSs) will increase sharply. For example, if a user arbitrarily installs an Access Point (AP) supporting the TV white space, since the coverage of the AP is wide, an overlapping service area may increase.
- [6] When the unlicensed device intends to use the TV white space, it should acquire an available channel in a corresponding area, using a geo-location database. In addition, a signaling protocol or a spectrum sensing mechanism is necessary to solve a problem in

74420-554

2

coexistence of the unlicensed devices using the TV white space.

Disclosure of Invention

[7] Some embodiments of the present invention may provide a channel scanning mechanism capable of guaranteeing coexistence of unlicensed devices
5 using a white space.

[8] Some embodiments may also provide a channel scanning mechanism capable of reducing overhead with respect to spectrum sensing generated during a scanning process when a large number of channels are scanned.

[9] Some embodiments may also provide a method for exchanging channel
10 information between an access point (AP) and a station (STA) to thus reduce power consumption of the station yet without degrading detection probability with respect to an incumbent user.

[10] In an aspect, a method of scanning channels for a whitespace zone in a wireless local area network is provided. The method includes transmitting a request
15 frame from a scanning station to a response station, and receiving a response frame as a response of the request frame from the response station, wherein the response frame includes a white space map including information about whether each white space channel in the white space zone is occupied by an incumbent user, and scanning channels of the whitespace zone based on white space map.

20 [11] The request frame may be transmitted to the response station on the unoccupied channel.

[12] The request frame may include a scanning result of the channels of the whitespace zone.

[13] The white space map may include a sensing channel number and a
25 sensing report, the sensing report indicating a sensing result for a white space channel corresponding to the sensing channel number.

74420-554

3

[14] The sensing report may include a primary user bit indicating whether or not there is an incumbent user in the white space channel corresponding to the sensing channel number.

5 [15] The sensing report may further include an unknown user bit indicating whether or not there is an unknown user in the white space channel corresponding to the sensing channel number.

[16] The white space map may further include a sensing time including information about a time period during which sensing has been performed.

10 [17] The white space map may be included in a frame body of the request frame.

[18] The request frame may be a probe request frame, and the response frame may be a probe response frame.

[19] The request frame may be a WSM request frame, and the response frame may be a WSM response frame.

15 [20] The step of scanning channels of the whitespace zone may include determining an unoccupied channel based on the white space map, and scanning the unoccupied channel.

20 [21] In another aspect, a wireless apparatus is provided. The wireless apparatus includes a transceiver configured to receive a response frame, the response frame including a white space map including information about whether each white space channel in a white space zone is occupied by an incumbent user, and a processor configured to scan channels of the white space zone based on the white space map.

25 [22] In a white space zone, a scanning station can scan only unoccupied channels. Channel scanning may be performed faster and power consumption due to channel scanning may be reduced.

74420-554

3a

[22a] According to another aspect, there is provided a method of scanning channels for a whitespace zone in a wireless local area network, the method comprising: transmitting a request frame from a scanning station to a response station; receiving, by the scanning station, a response frame as a response of the request frame from the response station, wherein the response frame includes a white space map including a list of available channels in the white space zone; and scanning, by the scanning station, for existing basic service sets, BSSs, on the available channels identified within the white space map.

[22b] According to a further aspect, there is provided a wireless apparatus comprising: a transceiver configured to transmit a request frame to a response station, and to receive a response frame as a response of the request frame from the response station, the response frame including a white space map including a list of available channels in the white space zone; and a processor configured to scan for existing basic service sets, BSSs, on the available channels identified within the white space map.

Brief Description of Drawings

[23] FIG. 1 illustrates the configuration of a wireless local area network (WLAN) according to an exemplary embodiment of the present invention.

[24] FIG. 2 is a view schematically showing a passive scanning scheme.

[25] FIG. 3 is a view schematically showing an active scanning scheme.

[26] FIG. 4 illustrates a format of a management frame in IEEE 802.11 standard.

[27] FIG. 5 is a view briefly showing an active scanning procedure.

[28] FIG. 6 is a flow chart illustrating the process of a channel scanning procedure according to an exemplary embodiment of the present invention.

74420-554

3b

[29] FIG. 7 illustrates an example of WSM.

[30] FIG. 8 illustrates a channel scanning method using a WSM according to an exemplary embodiment of the present invention.

[31] FIG. 9 is a schematic block diagram of wireless apparatuses
5 implementing an exemplary embodiment of the present invention.

Description of Embodiments

[32] A management procedure in a wireless communication system and a device supporting the management procedure according to exemplary embodiments
10 of the present invention will now be described with reference to the accompanying drawings. In the following description of the exemplary embodiments of the present invention, a wireless local area network (WLAN) system operating in a white space, among wireless communication systems, will be taken as an example, but it is merely
15 illustrative and the technical idea of the present invention is not meant to be limited thereto. Thus, the exemplary embodiments of the present invention described

hereinafter can be also applied in the same manner to any other wireless communication systems that performs a process of scanning a plurality of channels than the WLAN system, except for the case not allowed in its properties. In this case, terms or words unique to the WLAN employed in the exemplary embodiments of the present invention may be properly altered to other terms or words commonly used in a corresponding wireless communication system.

[33] FIG. 1 is a schematic view showing an exemplary structure of a WLAN system according to an embodiment of the present invention.

[34] Referring to FIG. 1, a WLAN system such as the WLAN system includes one or more basis service sets (BSSs). The BSS is a set of stations (STAs) which are successfully synchronized to communicate with one another, and is not a concept indicating a specific region. The BSS can be classified into an infrastructure BSS and an independent BSS (IBSS). The infrastructure BSS is shown in FIG. 1. Infrastructure BSSs (i.e., BSS1 and BSS2) include one or more non-access point (AP) STAs (i.e., Non-AP STA1, Non-AP STA3, and Non-AP STA4), AP STAs (i.e., AP STA1 and AP STA2) which are STAs providing a distribution service, and a distribution system (DS) connecting the plurality of AP STAs (i.e., AP STA1 and AP STA2). In the infrastructure BSS, an AP STA manages non-AP STAs of the BSS.

[35] On the other hand, the IBSS is a BSS operating in an ad-hoc mode. Since the IBSS does not include the AP, a centralized management entity for performing a management function in a centralized manner does not exist. That is, the IBSS manages the non-AP STAs in a distributed manner. In addition, in the IBSS, all STAs may consist of mobile STAs, and a self-contained network is configured since access to the DS is not allowed.

[36] The STA is an arbitrary functional medium including a medium access control (MAC) and wireless-medium physical layer interface conforming to the institute of electrical and electronics engineers (IEEE) 802.11 standard, and includes both an AP and a non-AP STA in a broad sense. The STA for wireless communication includes a processor and a transceiver, and also includes a user interface, a display means, etc. The processor is a functional unit devised to generate a frame to be transmitted through a wireless network or to process a frame received through the wireless network, and performs various functions to control STAs. The transceiver is functionally connected to the processor and is a functional unit devised to transmit and receive a frame for the STAs through the wireless network.

[37] Among the STAs, non-AP STAs (i.e., STA1, STA3, STA4, and STA5) are portable terminals operated by users. A non-AP STA may be simply referred to as an STA. The non-AP STA may also be referred to as a terminal, a wireless transmit/receive unit (WTRU), a user equipment (UE), a mobile station (MS), a mobile terminal, a mobile

subscriber unit, etc. In the following description, a non-AP STA operating in a TV white space spectrum would be referred to as 'non-AP WS STA' or simply as 'WS STA'.

- [38] The AP (i.e., AP1 and AP2) is a functional entity for providing access to the DS through a wireless medium for an associated STA. Although communication between non-AP STAs in an infrastructure BSS including the AP is performed via the AP in principle, the non-AP STAs can perform direct communication when a direct link is set up. In addition to the terminology of an access point, the AP may also be referred to as a centralized controller, a base station (BS), a node-B, a base transceiver system (BTS), a site controller, etc. In the following description, a AP STA operating in a TV white space spectrum would be referred to as 'WS AP'.
- [39] A plurality of infrastructure BSSs can be interconnected by the use of the DS. An extended service set (ESS) is a plurality of BSSs connected by the use of the DS. STAs included in the ESS can communicate with one another. In the same ESS, a non-AP STA can move from one BSS to another BSS while performing seamless communication.
- [40] The DS is a mechanism whereby one AP communicates with another AP. By using the DS, an AP may transmit a frame for STAs associated with a BSS managed by the AP, or transmit a frame when any one of the STAs moves to another BSS, or transmit a frame to an external network such as a wired network. The DS is not necessarily a network, and has no limitation in its format as long as a specific distribution service specified in the IEEE 802.11 can be provided. For example, the DS may be a wireless network such as a mesh network, or may be a physical construction for interconnecting APs.
- [41] To access a network, an STA first performs a procedure of searching a network the STA can join. Before joining the wireless network, the STA must identify a compatible network, and the process of identifying a network present in a particular area is called scanning.
- [42] Table 1 below shows types of parameters that can be used for the scanning procedure and brief descriptions therefor.
- [43] Table 1

[Table 1]

Name	Type	Valid range	Description
BSSType	Enumeration	INFRASTRUCTURE, INDEPENDENT, ANY_BSS	Determines whether infrastructure BSS, IBSS, or both, are included in the scan.
BSSID	MACAddress	Any valid individual or broadcast MAC address	Identifies a specific or wildcard BSSID.
SSID	Octet string	0-32 octets	Specifies the desired SSID or the wildcard SSID.
ScanType	Enumeration	ACTIVE, PASSIVE	Indicates either active or passive scanning.
ProbeDelay	Integer	N/A	Delay (in microseconds) to be used prior to transmitting a Probe frame during active scanning.
ChannelList	Ordered set of integers	Each channel will be selected from the valid channel range for the appropriate PHY and carrier set.	Specifies a list of channels that are examined when scanning for a BSS.
MinChannelTime	Integer	\geq ProbeDelay	The minimum time (in TU) to spend on each channel when scanning.
MaxChannelTime	Integer	\geq MinChannelTime	The maximum time (in TU) to spend on each channel when scanning.
VendorSpecificInfo	A set of information elements		Zero or more information elements.

[44] The STA scans a network that can be accessible according to the parameter values of Table 1, and in this case, the STA performs scanning in an active scanning scheme or a passive scanning scheme according to a ScanType parameter value in Table 1.

[45] FIG. 2 schematically shows the passive scanning scheme. In the passive scanning scheme, the scanning STA waits for a beacon frame while moving each channel on a channel list. The channel list specifies a list of channels that are examined when scanning for a BSS. The beacon frame, one of management frames in IEEE 802.11, is periodically transmitted to inform about the presence of a wireless network, allow the scanning STA to search for the wireless network to join it. In an infrastructure network, an access point (AP) serves to periodically transmit the beacon frame.

[46] When the scanning STA receives the beacon frame, it buffers the beacon frame to acquire information about a BSS, and records the beacon frame information in each channel while moving to the channels.

[47] With reference to FIG. 2, a scanning STA 200 performs channel scanning in a particular channel according to the passive scanning scheme. If the scanning STA 200 receives a beacon frame 215 transmitted by an AP1 210 of a BSS1 and a beacon frame 225 transmitted by an AP2 220 of a BSS2, but not a beacon frame 235 transmitted by an AP3 230 of a BSS3, the scanning STA 200 performs buffering that the two BSSs (BSS1 and BSS2) have been discovered from a current channel and moves to another channel. Repeatedly performing this process, the scanning STA 200 performs scanning on every channel on a channel list.

- [48] FIG. 3 schematically shows the active scanning scheme. In the active scanning scheme, the scanning STA transmits a probe request frame, a management frame, transmitted to probe into an AP present nearby while moving each channel on the channel list, and waits for a pertinent response. In response to the probe request frame, a responder transmits a probe response frame to the scanning STA. Here, the responder refers to an STA which has finally transmitted a beacon frame in a BSS of a channel which was being scanned. In an infrastructure BSS, an AP transmits a beacon frame, so the AP is the responder, while in an IBSS, STAs within the IBSS transmits a beacon frame by turns, so a responder is not fixed.
- [49] With reference to FIG. 3, when a scanning STA 300 transmits a probe request frame 305, a first responder 310 of the BSS1 and a second responder 320 of the BSS2, which have listened to it, unicast a first probe response frame 315 and a second probe response frame 325 to the scanning STA 300, respectively. Upon receiving the first and second probe response frames 315 and 325, the scanning STA 300 buffers BSS-related information from the received probe response frames, moves to a next channel, and performs scanning on the next channel in the same manner.
- [50] FIG. 4 illustrates a format of the management frame in IEEE 802.11 standard. With reference to FIG. 4, a management frame includes a MAC header, a frame body, and an FCS. Details of the fields and subfields of the management frame are described in "IEEE Std 802.11-2007 (March 8, 2007) (Revision of IEEE Std 802.11-1999), IEEE Standard for Information Technology-Telecommunications and information exchange between systems-Local and metropolitan area networks-Specific requirements, Part 11: Wireless LAN Medium Access Control (MAC) and Physical Layer (PHY) Specifications".
- [51] A frame control field in the MAC header includes a Type subfield and a Subtype subfield. A management frame, a control frame, and a data frame are discriminated according to the Type subfield value. For example, for the management frame, 2-bit Type subfield is set to 00. When the Type subfield is set to 00, a probe response frame, a beacon frame, and the like, are discriminated according to a setting of the Subtype field.
- [52] The probe request frame is a management frame used for the STA to search for a nearby accessible network from a certain channel. For the probe request frame, the Type subfield of the frame control field is set to 00 and the Subtype subfield is set to 0100.
- [53] Table 2 below shows an example of information elements included in the probe request frame.
- [54] Table 2

[Table 2]

Order	Information	Notes
1	SSID	
2	Supported rates	
3	Request information	May be included if dot11MultiDomainCapabilityEnabled is true.
4	Extended Supported Rates	The Extended Supported Rates element is present whenever there are more than eight supported rates, and it is optional otherwise.
Last	Vendor Specific	One or more vendor-specific information elements may appear in this frame. This information element follows all other information elements.

[55] With reference to Table 2, the probe request frame includes SSID, Supported rates, and may include information elements such as Request information, Extended Supported Rates, Vendor Specific. The SSID (Service Set ID) may be the name of a network having the length of 0 to 32 octets. In the probe request frame, the SSID may be set to an SSID of a particular network or may be set to a broadcast SSID (0 octet) to search for every network. The information element of Supported rates is a data transfer rate supported by the STA. The elements of SSID and Supported rates are used as a reference for determining whether it is compatible with a network.

[56] The probe response frame is a management frame which is unicast to the scanning STA in response to the probe request frame in the IEEE 802.11 standard, to inform about the presence of a network. In the probe response frame, the Type subfield of the frame control field is set to 00 and Subtype subfield is set to 0101.

[57] Table 3 below shows an example of information elements included in the probe response frame.

[58] Table 3

[Table 3]

Order	Information	Notes
1	Timestamp	
2	Beacon interval	
3	Capability	
4	SSID	
5	Supported rates	
6	FH Parameter Set	The FH Parameter Set information element is present within Probe Response frames generated by STAs using FH PHYs.
7	DS Parameter Set	The DS Parameter Set information element is present within Probe Response frames generated by STAs using Clause 15, Clause 18, and Clause 19 PHYs.
8	CF Parameter Set	The CF Parameter Set information element is present only within Probe Response frames generated by APs supporting a PCF.
9	IBSS Parameter Set	The IBSS Parameter Set information element is present only within Probe Response frames generated by STAs in an IBSS.

[59] With reference to Table 3, the probe response frame includes information elements such as Timestamp, Beacon interval, Capability, SSID, Supported rates, and the like. The information elements shown in Table 3 are merely illustrative, and the probe response frame may include additional information elements. The probe response

frame transmits parameters of every beacon frame excluding a traffic indicator map (TIM). The TIM information element is an information element informing whether or not there is a buffered frame waiting to be transmitted. Because the STA that transmits the probe request frame is not associated yet, it does not need to know about the presence of the buffered frame waiting to be transmitted.

[60] FIG. 5 is a view briefly showing an active scanning procedure.

[61] With reference to FIG. 5, a scanning STA 500 moves to a particular channel and then waits until a ProbeDelay timer expires. If there is an incoming frame before the ProbeDelay timer expires, the channel is ascertained to be in use, so the scanning station 500 performs a scanning procedure. The scanning STA 500 gets accessing a medium by using a basic DCF accessing procedure of IEEE 802.11 standard, and transmits a probe request frame 502.

[62] In the example illustrated in FIG. 5, upon listening to the probe request frame 502 of the scanning STA 500, a responder 1 510 transmits a probe response frame 515 to the scanning STA 500 and a responder 2 520 transmits a probe response frame 525 to the scanning STA 500. Here, the responders 510 and 520 may be an AP of the infrastructure BSS or an STA which has transmitted a final beacon frame in the IBSS. The probe response frame 515 of the responder 1 510 is transmitted based on the DCF rule of IEEE 802.11 standard. Accordingly, the probe response frame 515 is transmitted through the process of a contention window 512.

[63] In the example illustrated in FIG. 5, Min_Probe_Response_Time 540 is a minimum response time. If a first response is made before the minimum response time lapses, another response is awaited until when a maximum response time (Max_Probe_Response_Time) 550 expires. If there is no any other response until when the Max_Probe_Response_Time 550 expires, the scanning STA 500 determines that there are two BSSs in the channel.

[64] In this respect, however, immediately application of the active scanning scheme as described above to the WS STA operating in the TV white space environment is not proper. This is because a WS AP and the WS STA operating in the TV white space should provide a protection function with respect to a licensed device, and in this case, the licensed device has priority over the use of a corresponding band. The licensed device is a user allowed to use the corresponding band, which may be called by other names such as licensed user, primary user, incumbent user, and the like. In the following description, the incumbent user will be used as the licensed device.

[65] When the incumbent user such as a microphone is already using the corresponding channel, the use of the corresponding channel should be stopped in order to protect the incumbent user. Namely, the 802.11 STA needs to first check whether or not the corresponding channel has been occupied by the incumbent user in the channel scanning

process. In other words, a procedure of sensing the channel is required to check whether or not there is an incumbent user in the corresponding channel before the related art channel scanning procedure.

[66] FIG. 6 is a flow chart illustrating the process of a channel scanning procedure according to an exemplary embodiment of the present invention.

[67] With reference to FIG. 6, the scanning STA selects a channel on the channel list (S600). Next, the scanning STA senses whether or not there is an incumbent user already occupying the selected channel (S620). In this case, an energy detection method, a signature detection method, or the like, may be used as the sensing mechanism. For example, if a signature of an incumbent user is detected in a corresponding frequency band according to the sensing result, it may be determined that there is an incumbent user in the corresponding frequency band.

[68] If there is an incumbent user upon determination of the presence of incumbent user according to the sensing result (S620), the scanning STA cannot perform scanning in the corresponding channel, so it returns to step S600 to select another channel. If there is no incumbent user, the scanning STA perform a scanning procedure.

[69] In this respect, regarding the TV white space frequency band of 512 MHz to 698 MHz, if a bandwidth of an incumbent user channel is 6 MHz, two or more incumbent user channels may exist, so sensing whether or not there are incumbent users in the individual incumbent user channels causes much overhead.

[70] Thus, the present invention proposes a channel scanning method in which information about whether or not there is an incumbent user in an incumbent user channel is provided to the scanning STA to allow the scanning STA to omit the sensing procedure for an incumbent user channel known to have an incumbent user, thus solving a problem otherwise caused as every incumbent user channel is necessarily sensed.

[71] Subsequently, with reference to FIG. 6, if there is no incumbent user in the incumbent user channel, the scanning STA broadcasts a probe request frame (S630). A responder operating in the corresponding channel transmits a probe response frame to the scanning STA (S640). In case of the infrastructure BSS, the WS AP may transmit the probe response frame to the scanning STA (Hereinafter, the case where the responder is the WS AP in case of the infrastructure BSS will be taken as an example for the sake of brevity, but it is obvious that the technical idea of the present invention is also applicable to the IBSS). In this case, the probe response frame may include white space channel information the WS AP knows about, as an information element. In the following description, unless otherwise specified, the channel refers to a WS channel and an information element regarding WS channel information will be referred to as a white space map (WSM).

[72] The WSM includes information about whether each channel is occupied by an incumbent user or IEEE 802.11 user. The WSM may also include information of sensing time. The channel information that is included in the WSM and a WSM format will be explained in full later.

[73] The WS AP may scan each channel or receive WSM from another WS AP or STA to update the WSM and keep the same. The WSM includes information regarding whether or not there is an incumbent user in each channel, or the like. Accordingly, upon receiving the probe response frame, the scanning STA recognizes whether or not there is an incumbent user in each channel through the WSM information element included in the probe response frame.

[74] Thereafter, the scanning STA reconfigures (reestablishes) scanning target channels based on the WSM (S650). Namely, the scanning STA excludes a channel known to have an incumbent user from the scanning target. And then, the scanning STA determines whether there is a channel which has not been scanned yet based on the re-configured channel list (S660). If there is no more channel which has not been scanned yet, the scanning STA terminates the channel scanning procedure, whereas if there is any channel which has not been scanned yet, the scanning STA returns to step S600 to repeatedly perform the process on every channel which has not been scanned yet and known not to have an incumbent user.

[75] According to a different exemplary embodiment, the WS STA may directly request the WSM from the WS AP. The WS AP also may directly request the WSM from the WS STA.

[76] In this case, the WS STA transmits a WSM request frame requesting transmission of the WSM from the counterpart WS AP. Upon receiving the WSM request frame, the WS AP transmits a WSM response frame including a WSM information element to the WS STA.

[77] The frame body of a management frame of the WSM request contains the information shown in Table 4 below:

[78] Table 4

[Table 4]

order	Information
1	Category
2	Action
3	Dialog Token

[79] The frame body of a management frame of the WSM response contains the information shown in Table 5 below:

[80] Table 5

[Table 5]

order	Information
1	Category
2	Action
3	Dialog Token
4	White Space Map(WSM)

[81] A WSM information element format will now be described in detail.

[82] FIG. 7 illustrates an example of WSM.

[83] The WSM includes Element ID of identifying an element, Length informing about a length, and N number of WSM sub-elements. Here, N is the number of channels. Namely, each WSMA sub-element includes information of a single channel.

[84] A WSM sub-element may include Sub-element ID, Length, Sensing Time, Sensing Channel Number, and Sensing Report. The Sensing Time includes information about a time period during which sensing has been performed, which may be also indicated as a TSF time. The Sensing Channel Number indicates a channel number that has performed sensing. The Sensing Report indicates a sensing result with respect to a channel corresponding to the Sensing Channel Number.

[85] The Sensing Report may have a length of 1 octet and include a Primary User bit, an IEEE 802.11 WS User bit, an Unknown User bit. The Primary User bit indicates whether or not there is an incumbent user in a corresponding channel. For example, if there is an incumbent user in a corresponding channel, the Primary User bit may be set to 1, whereas if there is no incumbent user in the corresponding channel, the Primary User bit may be set to 0. The IEEE 802.11 WS User bit indicates whether or not there is an IEEE 802.11 WS user. The Unknown User bit may be used to indicate an unknown user detected in the corresponding channel. The unknown user is a user whose type of radio access cannot be identified by an AP.

[86] In a different exemplary embodiment of the present invention, a channel sensing result obtained by the scanning STA after performing channel sensing may be provided to the WS AP. In this case, the result of channel sensing lately directly performed by the scanning STA may be delivered to the WS AP to reduce channel sensing targets of the WS AP, or the WSM of the WS AP may be updated with the latest information. To this end, when the scanning STA transmits the probe request frame to the WS AP, it may include a WSM information element in the probe request frame and then transmits the probe request frame.

[87] FIG. 8 illustrates a channel scanning method using a WSM according to an exemplary embodiment of the present invention. It is assumed that incumbent users exist in a first channel CH1, a second channel CH2, a third channel CH3, a fifth channel CH5, and a sixth channel CH6, a WS AP4 840 exists in a fourth channel CH4,

and a WS AP7 870 exists in a seventh channel CH7.

[88] With reference to FIG. 8, a scanning STA 800 senses a channel in the CH1, CH2, and CH3. In this case, however, because there are incumbent users in the CH1, CH2, and CH3, the scanning STA 800 does not transmit a probe request frame.

[89] Since there is no incumbent user in the channel CH4, the scanning STA 800 broadcasts a probe request frame1 801. In this case, the probe request frame 801 includes a WSM carrying the result (i.e., the information regarding the presence of incumbent users in the CH1, CH2, and CH3 of sensing previously performed by the scanning STA 800. Upon listening to the probe request frame1 801, the WS AP4 840 may update the WAM of the WS AP4 840 based on the WSM included in the probe request frame 801.

[90] The WS AP4 840 transmits a probe response frame1 841 to the scanning STA in response to the probe request frame1 801. In this case, the probe response frame1 841 includes the WSM carrying channel information (i.e., information regarding the presence of incumbent users in the CH5 and CH6) the WS AP4 840 knows about. According to the format of an exemplary embodiment of the present invention, in this case, the Primary User bit of the Sensing Report with respect to the CH5 and CH6 is set to 1, which is then transmitted.

[91] Upon receiving the probe response frame1 841, the scanning STA 800 knows about the presence of the incumbent users in the CH5 and CH6 from the WSM included in the probe response frame1 841, the scanning STA 800 immediately exchanges a probe request frame2 802 and a probe response frame2 872 with the WS AP7 870, without performing sensing on the CH5 and CH6. Thereafter, the scanning STA 800 performs scanning on the entirety of the following channels in the same manner as that of the process described above. Therefore, overhead that may be otherwise generated when all the channels are necessarily scanned can be reduced through the channel scanning method according to the exemplary embodiment of the present invention.

[92] FIG. 9 is a schematic block diagram of a wireless apparatuses implementing an exemplary embodiment of the present invention. An AP 900 includes a processor 910, a memory 920, a transceiver 930, and a STA 950 includes a processor 960, a memory 970, and a transceiver 980. The transceivers 930 and 980 transmit/receive a radio signal and implement an IEEE 802 physical layer. The processors 910 and 960 are connected with the transceivers 930 and 960 to implement an IEEE 902 MAC layer. The processors 910 and 960 may implement the above-described channel scanning method.

[93] The processors 910 and 960 and/or the transceivers 930 and 980 may include an application-specific integrated circuit (ASIC), a different chip set, a logical circuit, and/or a data processing unit. The memories 920 and 970 may include a read-only memory

(ROM), a random access memory (RAM), a flash memory, a memory card, a storage medium, and/or any other storage units. When an exemplary embodiment is implemented by software, the above-described scheme may be implemented as a module (process, function, etc.) performing the above-described functions. The module may be stored in the memories 920 and 970 and executed by the processors 910 and 960. The memories 920 and 970 may be disposed within or outside the processors 910 and 960 and connected with the processors 910 and 960 via well-known means.

74420-554

15

CLAIMS:

1. A method of scanning channels for a whitespace zone in a wireless local area network, the method comprising:

transmitting a request frame from a scanning station to a response
5 station;

receiving, by the scanning station, a response frame as a response of the request frame from the response station, wherein the response frame includes a white space map including a list of available channels in the white space zone; and

scanning, by the scanning station, for existing basic service sets, BSSs,
10 on the available channels identified within the white space map.
2. The method of claim 1, further comprising: sensing channels of the whitespace zone by the scanning station before transmitting the request frame.
3. The method of claim 2, wherein if an unoccupied channel in the whitespace zone with no incumbent user is found, the request frame is transmitted.
- 15 4. The method of claim 3, wherein the request frame is transmitted to the response station on the unoccupied channel.
5. The method of any one of claims 2 to 4, wherein the request frame includes a scanning result of the channels of the whitespace zone.
6. The method of claim 1, wherein the white space map includes at least
20 one channel number each indicating an available channel.
7. The method of any one of claims 1 to 6, wherein the white space map is included in a frame body of the request frame.
8. The method of claim 1, wherein the request frame is a probe request frame, and the response frame is a probe response frame.

74420-554

16

9. The method of claim 1, wherein the request frame is a management frame of the WSM (White Space Map) request, and the response frame is a management frame of the WSM response.

10. A wireless apparatus comprising:

5 a transceiver configured to transmit a request frame to a response station, and to receive a response frame as a response of the request frame from the response station, the response frame including a white space map including a list of available channels in the white space zone; and

10 a processor configured to scan for existing basic service sets, BSSs, on the available channels identified within the white space map.

[Fig. 1]

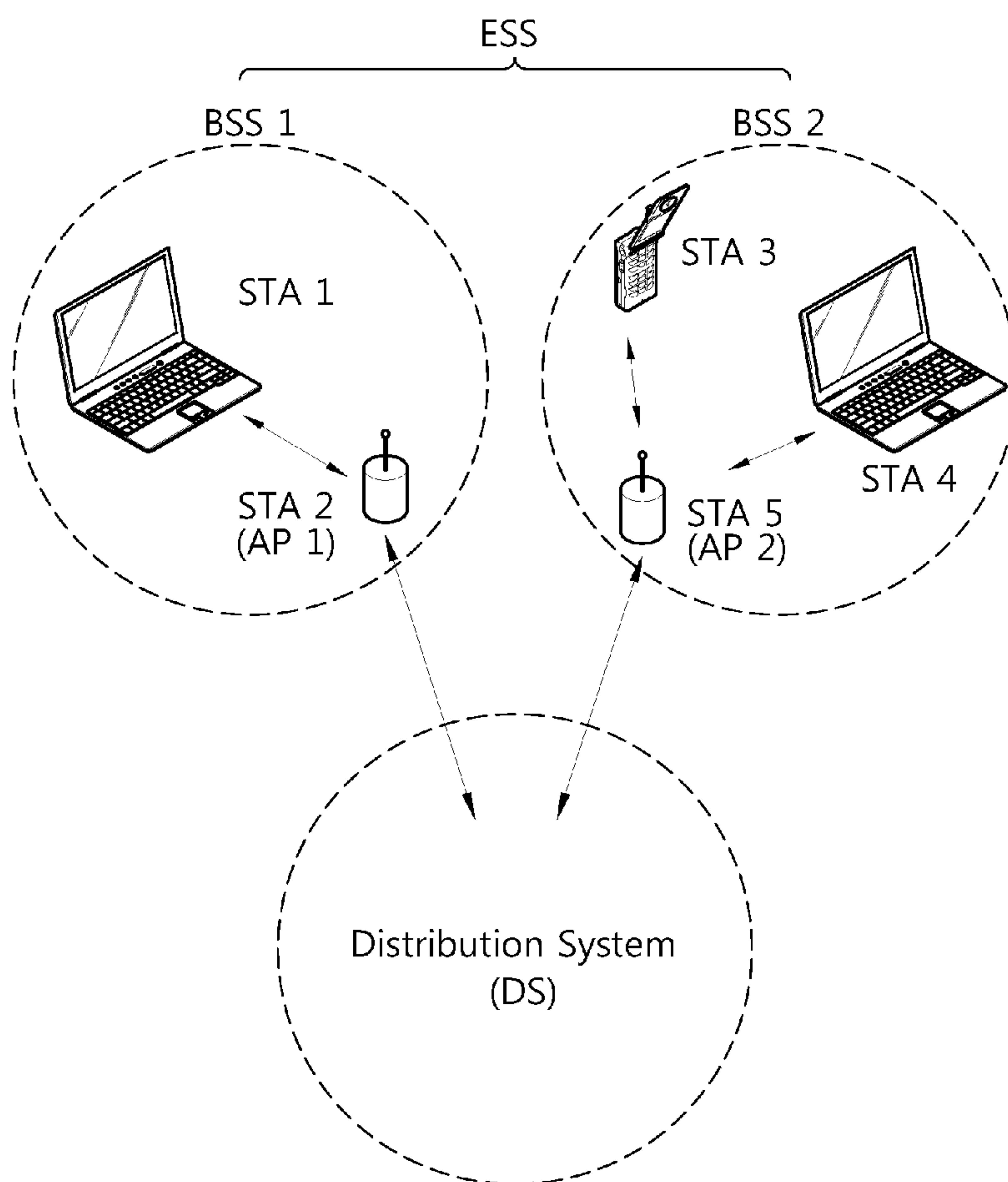

[Fig. 2]

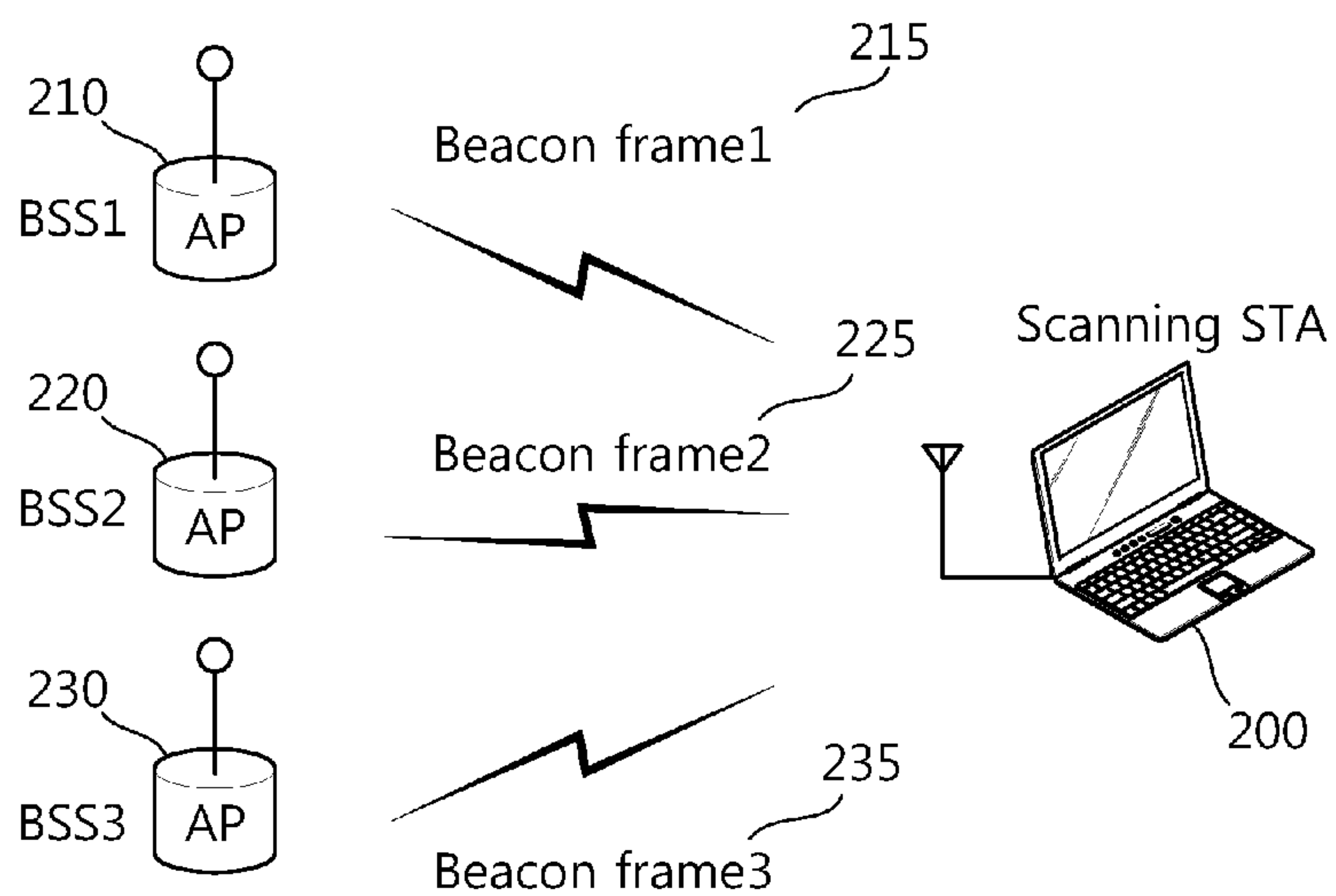

[Fig. 3]

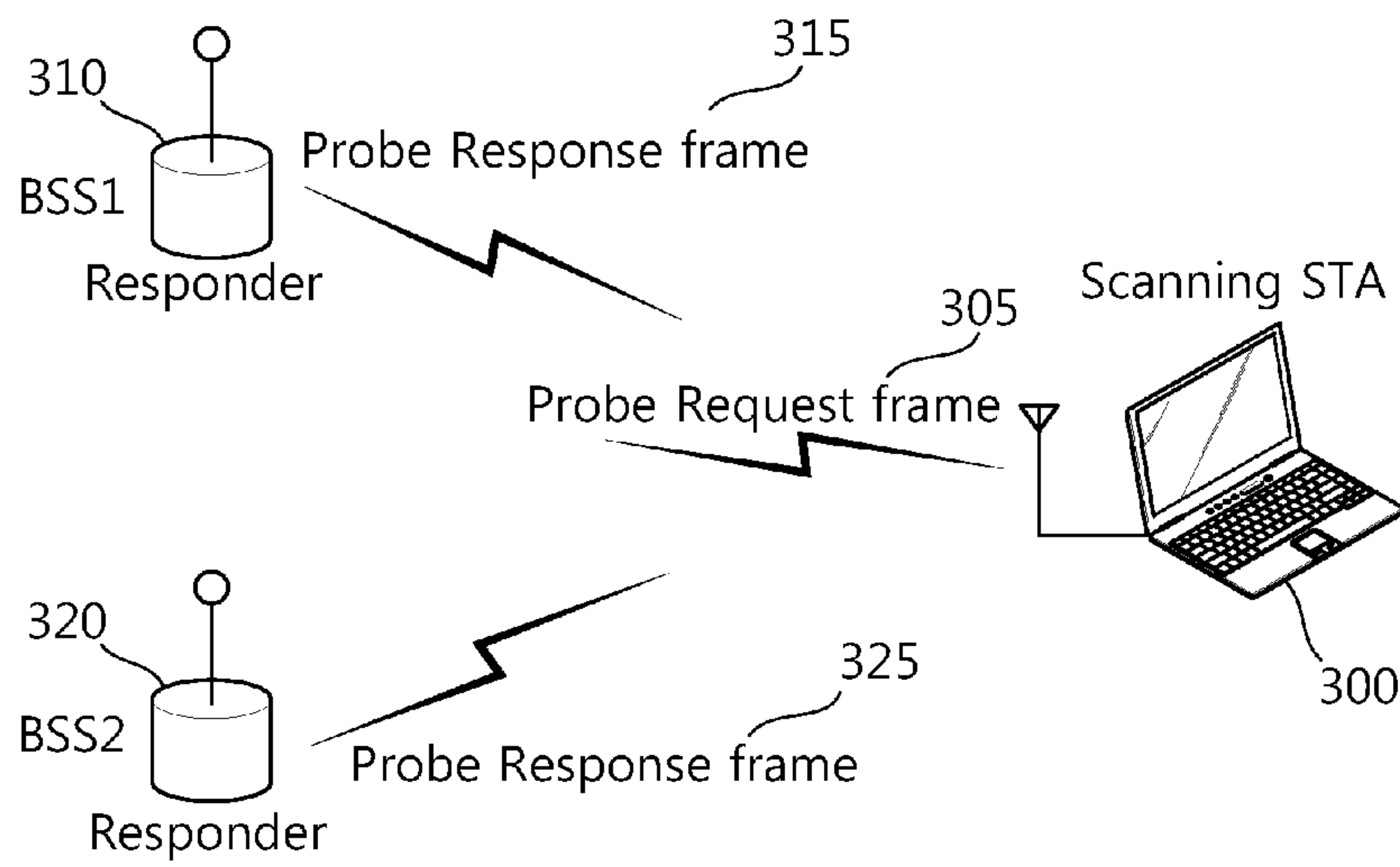

[Fig. 4]

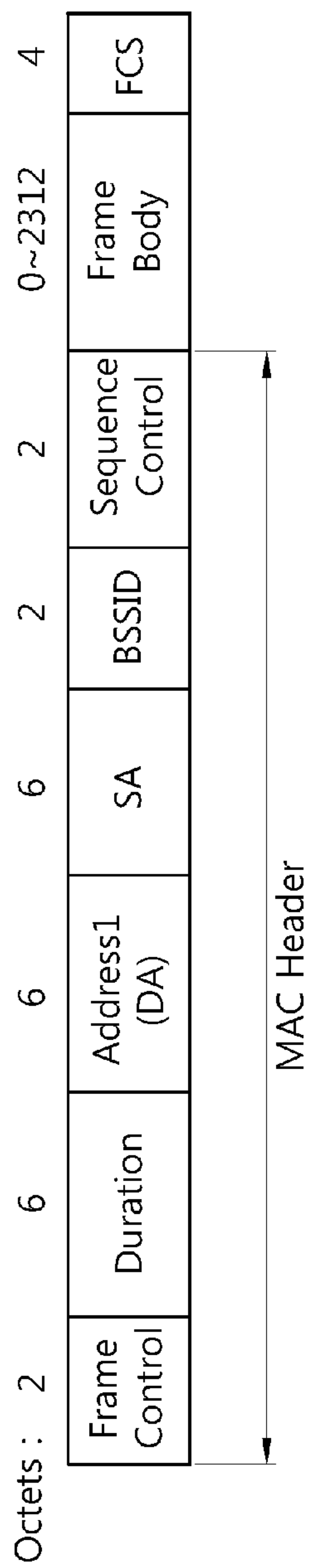

[Fig. 5]

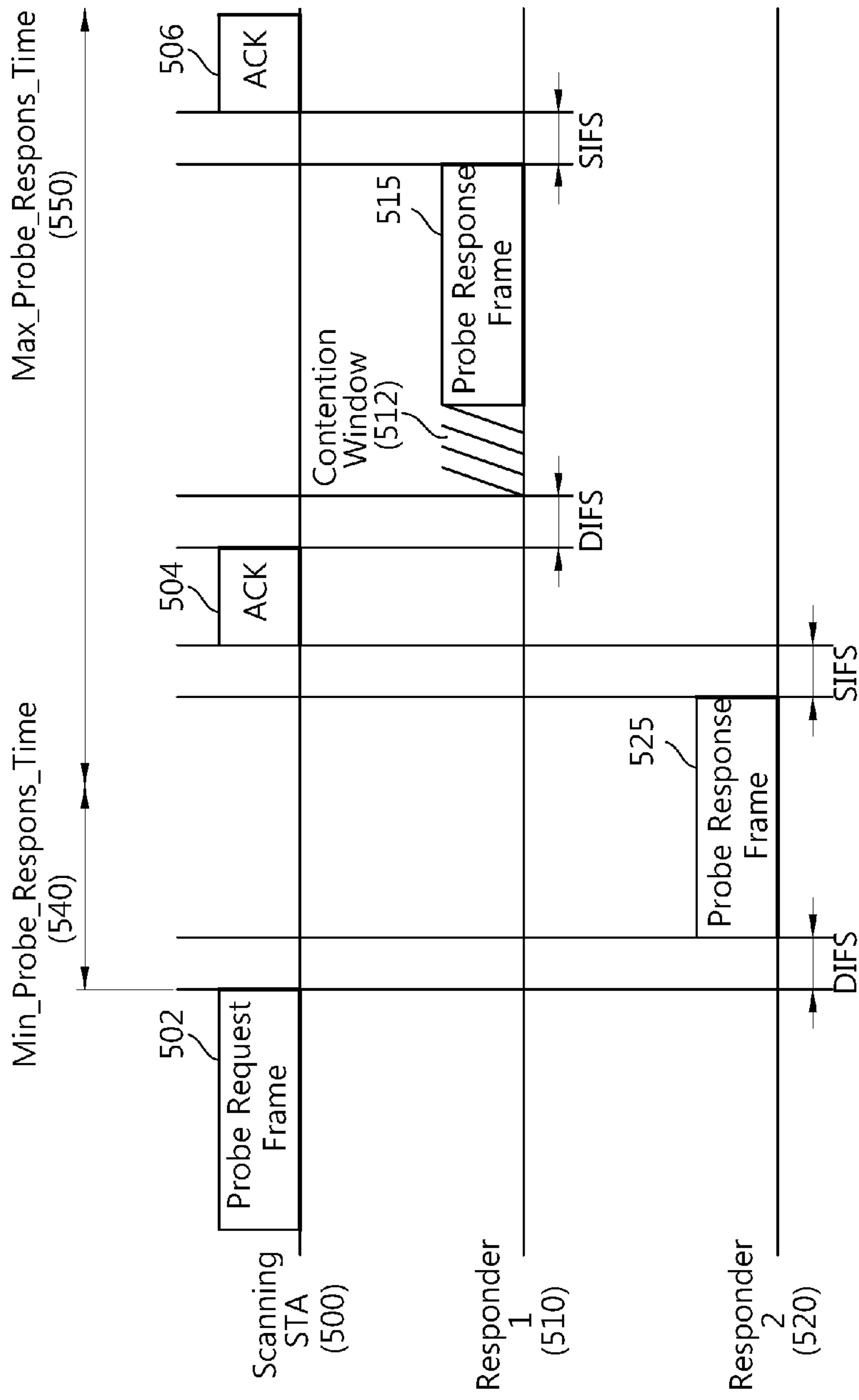

[Fig. 6]

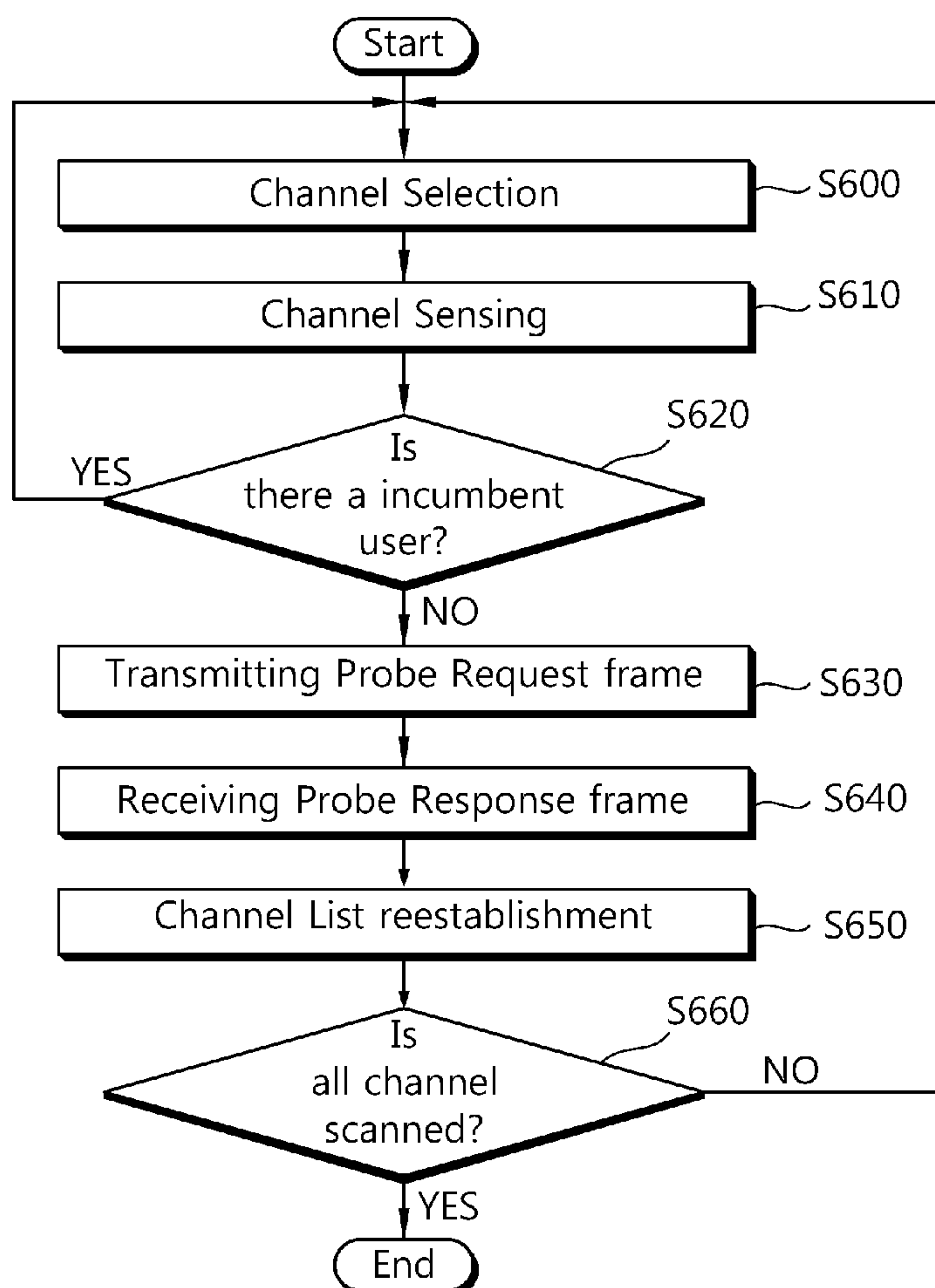

[Fig. 7]

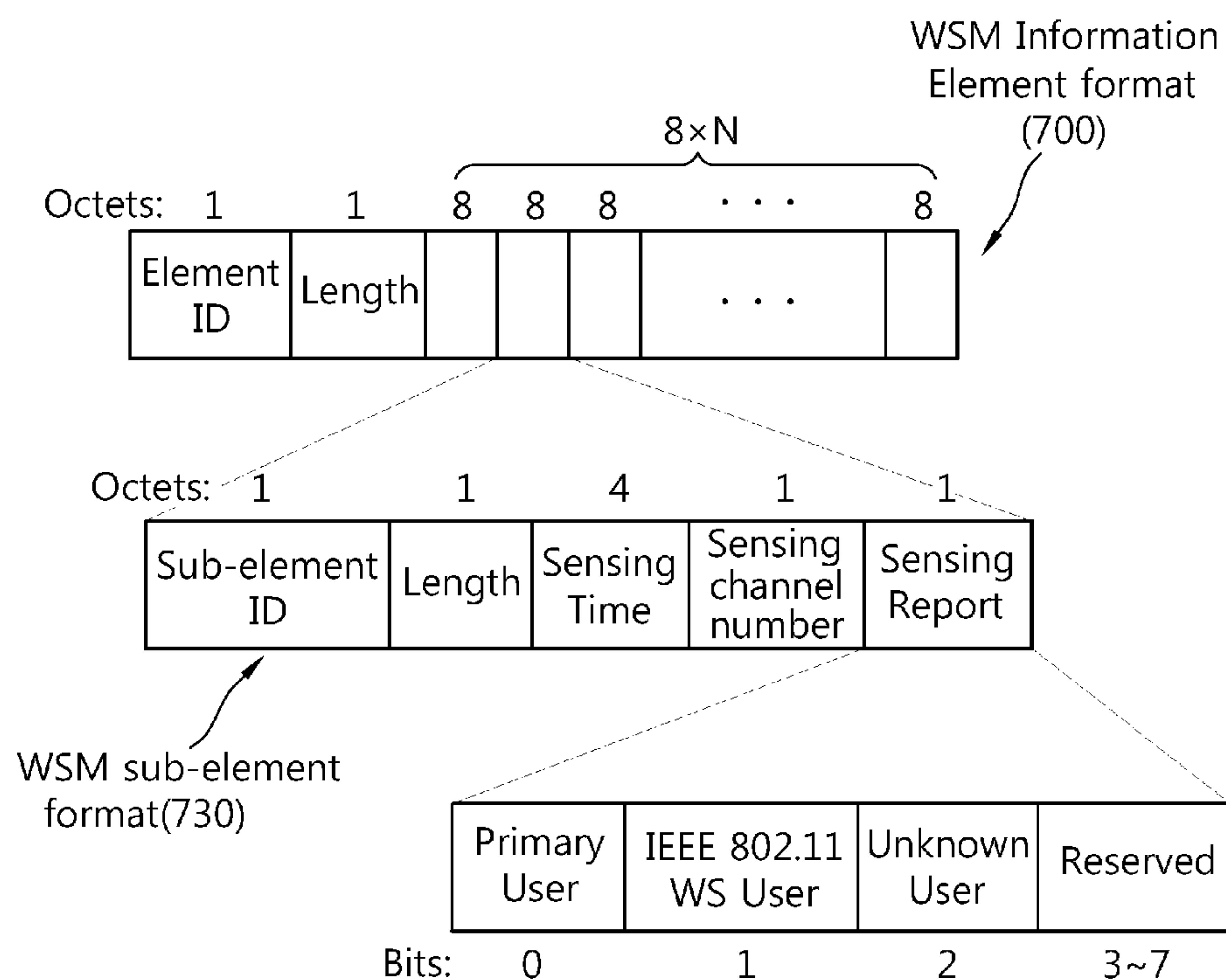

[Fig. 8]

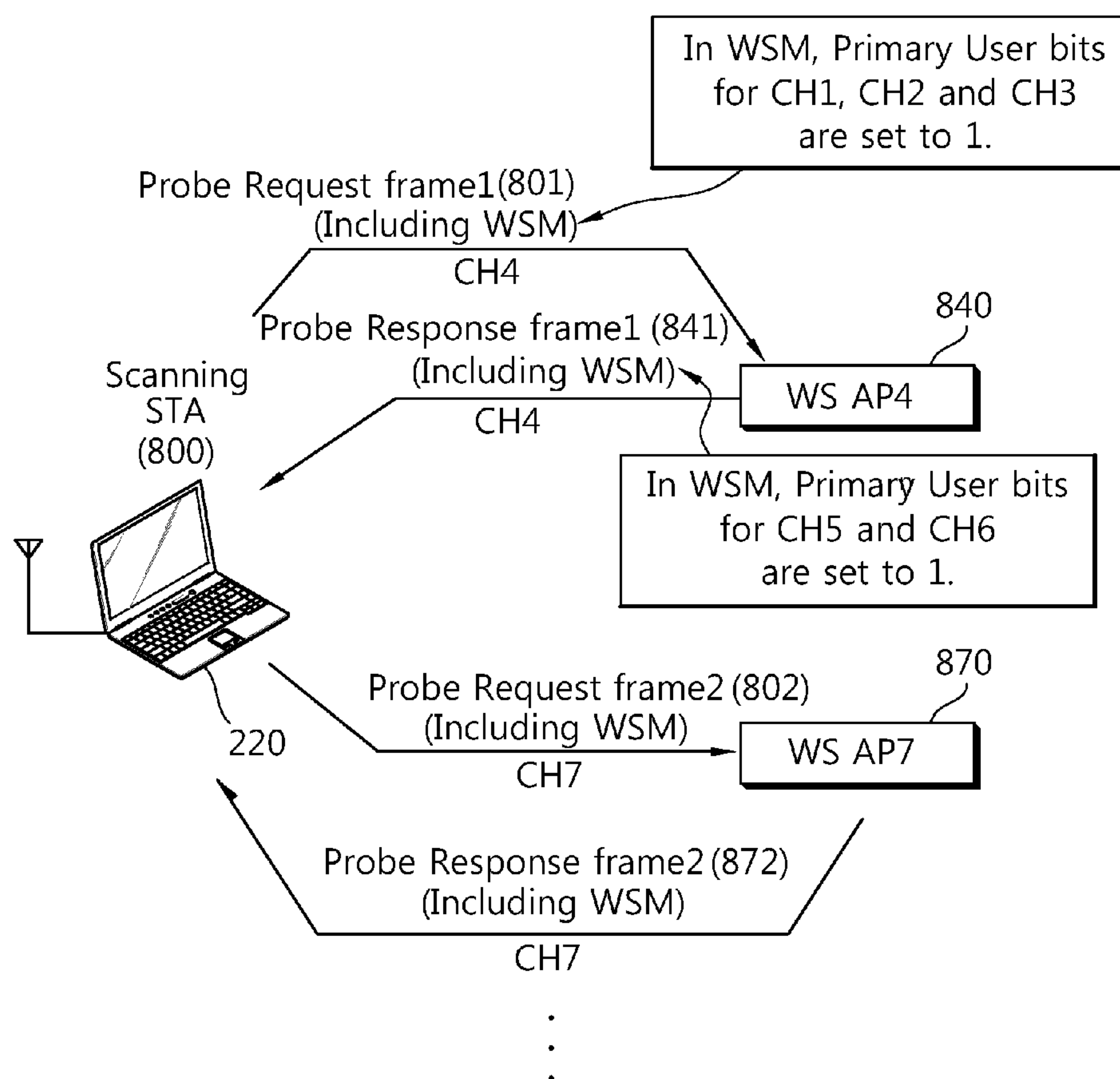

[Fig. 9]

