

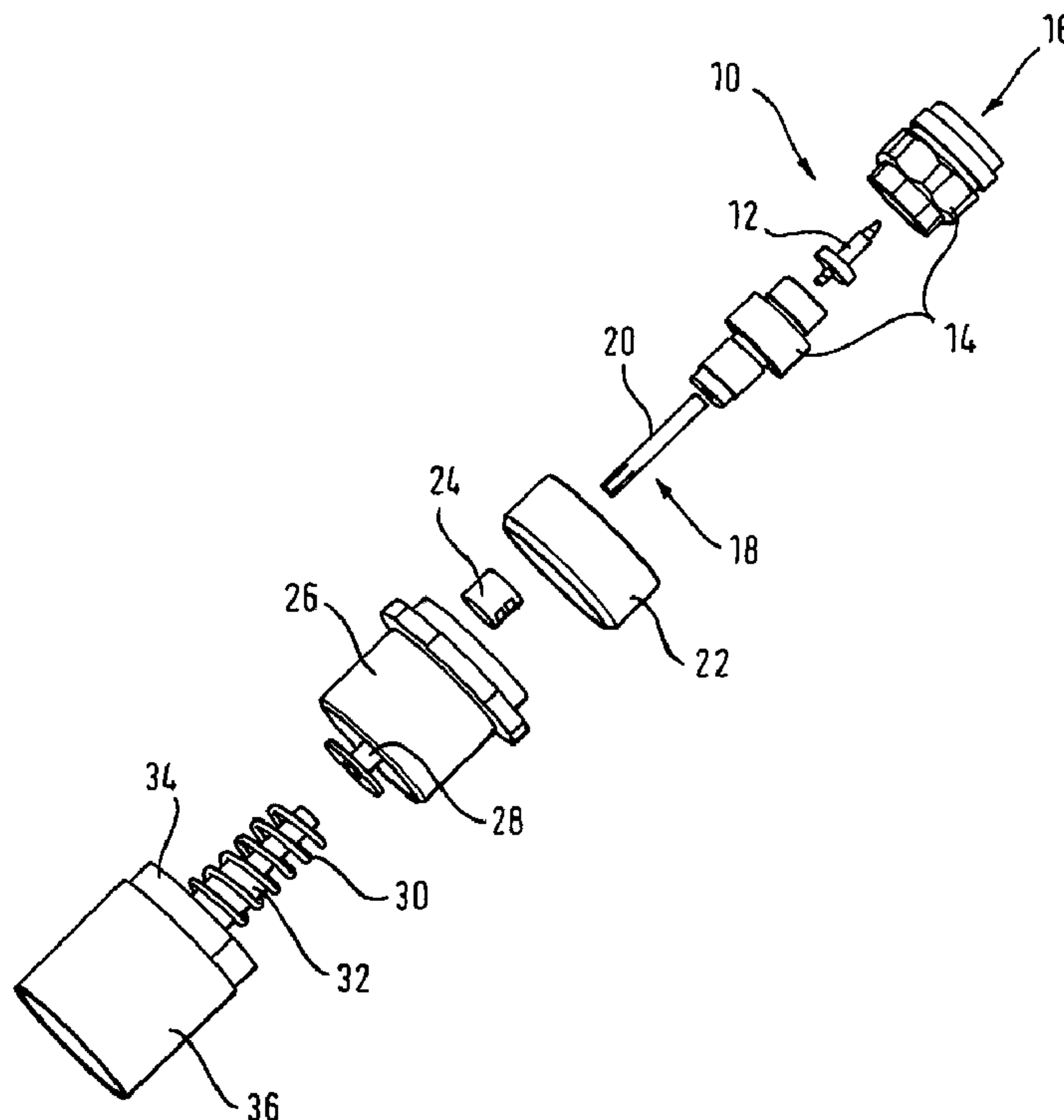

(86) **Date de dépôt PCT/PCT Filing Date:** 2008/01/31  
 (87) **Date publication PCT/PCT Publication Date:** 2008/10/02  
 (45) **Date de délivrance/Issue Date:** 2016/03/15  
 (85) **Entrée phase nationale/National Entry:** 2009/09/21  
 (86) **N° demande PCT/PCT Application No.:** EP 2008/000790  
 (87) **N° publication PCT/PCT Publication No.:** 2008/116522  
 (30) **Priorité/Priority:** 2007/03/23 (DE20 2007 004 296.5)

(51) **Cl.Int./Int.Cl. G01R 35/00** (2006.01),  
**H01R 13/646** (2011.01), **H01R 31/06** (2006.01),  
**H01R 9/05** (2006.01)  
 (72) **Inventeur/Inventor:**  
 WEISS, FRANK, DE  
 (73) **Propriétaire/Owner:**  
 ROSENBERGER HOCHFREQUENZTECHNIK GMBH &  
 CO. KG, DE  
 (74) **Agent:** PERLEY-ROBERTSON, HILL & MCDUGALL  
 LLP

(54) **Titre : ADAPTATEUR D'ETALONNAGE**  
 (54) **Title: CALIBRATION ADAPTER**



(57) **Abrégé/Abstract:**

The invention relates to a calibration adapter with a coaxial connector (10), in particular a coaxial plug or coaxial socket or coaxial coupler, for connecting to a coaxial connector of a device to be calibrated, in particular to a measurement port of a vectorial

**(57) Abrégé(suite)/Abstract(continued):**

network analyzer (VNA), wherein the coaxial connector (10) has an inner conductor part (12), an outer conductor part (14) arranged coaxially thereto, and a male termination (16) that can be connected to the coaxial connector of the device to be calibrated. According to the invention, the calibration adapter has a drum (26) in which at least two calibration standards (38, 40, 42, 44) are arranged, wherein said drum (26) is rotatably arranged on a pin (32) which is connected centrally to a first cap (22) in such a way that a longitudinal axis of the pin (32) is flush with a longitudinal axis of the first cap (22), wherein the coaxial connector (10), with a second termination (18) opposite to the male termination (16), is connected to the first cap (22) excentrically to the longitudinal axis of the first cap (22), and the calibration standards (38, 40, 42, 44) are arranged in the drum (26) in such a way that by the rotation of the drum (26) relative to the first cap (22), the second termination (18) opposite to the male termination (16) of the coaxial connector (10) can be optionally connected to one of the calibration standards (38, 40, 42, 44).

## (12) NACH DEM VERTRAG ÜBER DIE INTERNATIONALE ZUSAMMENARBEIT AUF DEM GEBIET DES PATENTWESENS (PCT) VERÖFFENTLICHTE INTERNATIONALE ANMELDUNG

(19) Weltorganisation für geistiges Eigentum  
Internationales Büro(43) Internationales Veröffentlichungsdatum  
2. Oktober 2008 (02.10.2008)

PCT

(10) Internationale Veröffentlichungsnummer  
**WO 2008/116522 A1**

(51) Internationale Patentklassifikation:

**G01R 35/00** (2006.01) **H01R 13/646** (2006.01)

(21) Internationales Aktenzeichen: PCT/EP2008/000790

(22) Internationales Anmeldedatum:

31. Januar 2008 (31.01.2008)

(25) Einreichungssprache: Deutsch

(26) Veröffentlichungssprache: Deutsch

(30) Angaben zur Priorität:

20 2007 004 296.5 23. März 2007 (23.03.2007) DE

(71) Anmelder (für alle Bestimmungsstaaten mit Ausnahme von US): **ROSENBERGER HOCHFREQUENZTECHNIK GMBH & CO. KG** [DE/DE]; Hauptstrasse 1, 83413 Fridolfing (DE).

(72) Erfinder; und

(75) Erfinder/Anmelder (nur für US): **WEISS, Frank** [DE/DE]; Alter Wiednitzer Weg 8, 02994 Bernsdorf (DE).(74) Anwalt: **ZEITLER VOLPERT & KANDBINDER**; Herrnstrasse 44, 80539 München (DE).

(81) Bestimmungsstaaten (soweit nicht anders angegeben, für jede verfügbare nationale Schutzrechtsart): AE, AG, AL, AM, AO, AT, AU, AZ, BA, BB, BG, BH, BR, BW, BY, BZ, CA, CH, CN, CO, CR, CU, CZ, DE, DK, DM, DO, DZ, EC, EE, EG, ES, FI, GB, GD, GE, GH, GM, GT, HN, HR, HU, ID, IL, IN, IS, JP, KE, KG, KM, KN, KP, KR, KZ, LA, LC, LK, LR, LS, LT, LU, LY, MA, MD, ME, MG, MK, MN, MW, MX, MY, MZ, NA, NG, NI, NO, NZ, OM, PG, PH, PL, PT, RO, RS, RU, SC, SD, SE, SG, SK, SL, SM, SV, SY, TJ, TM, TN, TR, TT, TZ, UA, UG, US, UZ, VC, VN, ZA, ZM, ZW.

(84) Bestimmungsstaaten (soweit nicht anders angegeben, für jede verfügbare regionale Schutzrechtsart): ARIPO (BW, GH, GM, KE, LS, MW, MZ, NA, SD, SL, SZ, TZ, UG, ZM, ZW), eurasisches (AM, AZ, BY, KG, KZ, MD, RU, TJ, TM), europäisches (AT, BE, BG, CH, CY, CZ, DE, DK, EE, ES, FI, FR, GB, GR, HR, HU, IE, IS, IT, LT, LU, LV, MC, MT, NL, NO, PL, PT, RO, SE, SI, SK, TR), OAPI (BF, BJ, CF, CG, CI, CM, GA, GN, GQ, GW, ML, MR, NE, SN, TD, TG).

[Fortsetzung auf der nächsten Seite]

(54) Title: CALIBRATION ADAPTER

(54) Bezeichnung: KALIBRIERADAPTER

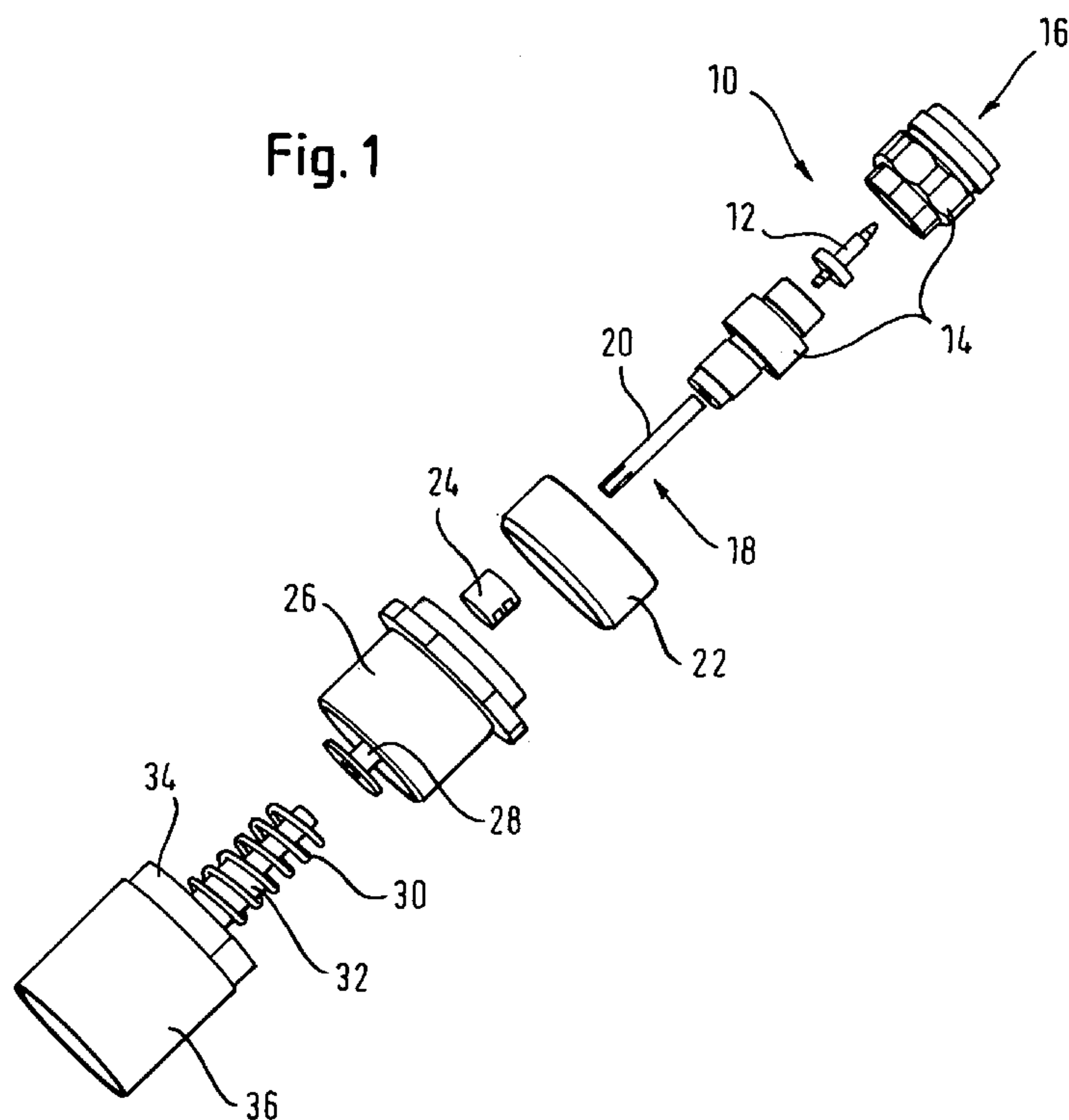

(57) Abstract: The invention relates to a calibration adapter with a coaxial connector (10), in particular a coaxial plug or coaxial socket or coaxial coupler, for connecting to a coaxial connector of a device to be calibrated, in particular to a measurement port of a vectorial network analyzer (VNA), wherein the coaxial connector (10) has an inner conductor part (12), an outer conductor part (14) arranged coaxially thereto, and a male termination (16) that can be connected to the coaxial connector of the device to be calibrated. According to the invention, the calibration adapter has a drum (26) in which at least two calibration standards (38, 40, 42, 44) are arranged, wherein said drum (26) is rotatably arranged on a pin (32) which is connected centrally to a first cap (22) in such a way that a longitudinal axis of the pin (32) is flush with a longitudinal axis of the first cap (22), wherein the coaxial connector (10), with a second termination (18) opposite to the male termination (16), is connected to the first cap (22) excentrically to the longitudinal axis of the first cap (22), and the calibration standards (38, 40, 42, 44) are arranged in the drum (26) in such a way that by the rotation of the drum (26) relative to the first cap (22), the second termination (18) opposite to the male termination (16) of the coaxial connector

(10) can be optionally connected to one of the calibration standards (38, 40, 42, 44).

[Fortsetzung auf der nächsten Seite]

WO 2008/116522 A1

**Veröffentlicht:**

— mit internationalem Recherchenbericht

---

**(57) Zusammenfassung:** Die Erfindung betrifft einen Kalibrieradapter mit einem Koaxialverbinder (10), insbesondere Koaxialstecker oder Koaxialbuchse bzw. Koaxialkuppler, zum Anschluss an einen Koaxialverbinder eines zu kalibrierenden Gerätes, insbesondere an ein Messtor eines vektoriellen Netzwerkanalysators (VNA), wobei der Koaxialverbinder (10) ein Innenleiterteil (12), ein koaxial dazu angeordnetes Außenleiterteil (14) sowie ein mit dem Koaxialverbinder des zu kalibrierenden Gerätes verbindbares steckseitiges Ende (16) aufweist. Erfindungsgemäß weist der Kalibrieradapter eine Trommel (26) auf, in der wenigstens zwei Kalibrierstandards (38, 40, 42, 44) angeordnet sind, wobei die Trommel (26) drehbar auf einem Stift (32) angeordnet ist, welcher zentrisch mit einer ersten Kappe (22) derart verbunden ist, dass eine Längsachse des Stiftes (32) mit einer Längsachse der ersten Kappe (22) fluchtet, wobei der Koaxialverbinder (10) mit einem dem steckseitigen Ende (16) gegenüberliegenden zweiten Ende (18) exzentrisch zur Längsachse der ersten Kappe (22) mit der ersten Kappe (22) verbunden ist und die Kalibrierstandards (38, 40, 42, 44) in der Trommel (26) derart angeordnet sind, dass durch Drehen der Trommel (26) relativ zur ersten Kappe (22) das dem steckseitigen Ende (16) gegenüberliegende zweite Ende (18) des Koaxialverbinders (10) wahlweise mit einem der Kalibrierstandards (38, 40, 42, 44) verbindbar ist.

## Calibration adapter

The invention relates to a calibration adapter with a coaxial connector, in particular a coaxial plug or coaxial socket or coaxial coupler, for connecting to a coaxial connector of a device to be calibrated, in particular to a measurement port of a vectorial network analyzer (VNA), wherein the coaxial connector has an inner conductor part, an outer conductor part arranged coaxially thereto, and a male termination which can be connected to the coaxial connector of the device to be calibrated.

The high accuracy of the vectorial network analyzer (VNA) is based on the fact that the network analyzer is calibrated prior to actually measuring the amount and phase of the complex reflection coefficient by connecting calibrating standards to its measurement ports. In the meantime there is now a plurality of different calibration methods. Most calibration methods use open-circuit, short-circuit and adaptive calibration standards for system calibration. By connecting these calibration standards to the measurement ports of the network analyzer, the faults arising in the network analyzer which cause the measured values to deviate from the true value, can be ascertained and used during subsequent object measuring for mathematical fault correction. This is known, for example, from the DE 39 12 795 A1.

A typical calibration standard with short-circuited precision air line is known, for example, from the DE 20 2004 013 305. By means of a detachable short-circuit between inner conduct part and outer conductor part in conjunction with an adjusting mechanism a high-quality precision measuring means for an accurately adjustable

displacement amount between inner conductor part and reference plane (the contact face of the outer conductor) of the coaxial coupler of the calibration standard is available, which can be adapted to any given displacement  
5 amounts between contact faces of the outer conductor and the inner conductor on the coaxial coupler of the device to be calibrated and will also equalise any component tolerances in the displacement amount.

The invention is based on the requirement to improve a  
10 calibration adapter of the above-mentioned kind.

According to the invention this requirement is met by a calibration adapter of the above-mentioned kind.

With a calibration adapter of the above-mentioned kind the invention provides for the calibration adapter to have  
15 a drum in which at least two calibration standards are arranged, wherein the drum is rotatably arranged on a pin which is connected centrally to a first cap in such a way that a longitudinal axis of the pin is flush with a longitudinal axis of the first cap, wherein the coaxial  
20 connector, with a second termination opposite to the male termination, is connected to the first cap eccentrically to the longitudinal axis of the first cap, and the calibration standards are arranged in the drum in such a way that by rotating the drum relative to the first cap, the second  
25 termination opposite to the male termination of the coaxial conductor can be optionally connected to one of the calibration standards.

The advantage of this is that by way a single connection of the calibration adapter with a coaxial  
30 connector of a device to be calibrated several different

calibration standards are available without having to plug-in a new part for each calibration adapter on the coaxial connector of the device to be calibrated. Thus different calibration standards can be employed with one and the same unchanged plug-in connection which increases the accuracy of the calibration. At the same time the construction of the calibration adapter is mechanically easy and inexpensive and operation of the calibration adapter is easy. In addition the electrical characteristics are improved.

In an advantageous embodiment the drum comprises four different calibration standards.

As is normal the calibration standards comprise a short-circuit, which electrically short-circuits the inner conductor part of the coaxial connector with the outer conductor part of the coaxial connector, an open-circuit, a termination impedance and/or a mismatch.

Conveniently the calibration standards are arranged in the drum in circumferential direction spaced equally apart from each other.

In a preferred embodiment the outer conductor part is screwed to the first cap.

Conveniently the first cap is screwed to the pin.

In a preferred further embodiment of the invention the pin is screwed to a second cap at one end facing away from the first cap.

In order to cause the drum to press in direction of the first cap and thereby the calibration standards to press against the second end of the coaxial connector, an elastic spring device is provided which acts with force upon the second cap and the drum in axial direction pushing them apart. This spring device is, for example, a helical spring which is arranged coaxially to the pin.

To guide the drum the drum preferably comprises a socket-shaped extension extending in axial direction, which engages in the second cap.

In order to achieve, as far as possible, friction-free sliding during rotation of the drum relative to the pin and to the second cap, a second sliding part is arranged between the socket-shaped extension of the drum and the second cap, and a first sliding part is arranged between the drum and the pin.

Due to the fact that a spring element is arranged spaced radially apart from the pin between the first cap and the drum, which acts with force upon the drum and the first cap pushing them apart, a force acting asymmetrically upon the drum relative to the pin results, which tilts the drum out of the non-flush position relative to the pin and to the first cap, thereby improving the contact pressure between one of the calibration standards arranged inside the drum and the second termination of the coaxial connector. It is especially advantageous if the spring element, with this arrangement, is arranged radially opposite to the coaxial connector and is fastened to the first cap.

A particularly inexpensive and reliable calibration adapter is realised by forming at least one of the calibration standards in one piece with the drum.

Conveniently the coaxial connector is connected with the first cap in such a way that a longitudinal axis of the coaxial connector extends in parallel with a longitudinal axis of the first cap.

In order to prevent the inner conductor part from knocking laterally against the rim of one of the recesses for the calibration standards during rotation of the drum relative to the first cap and possibly causing it to shear-

off, an annular groove is formed on a side of the drum facing away from the first cap, which connects recesses in the drum for the calibration standards with each other and makes a free space available for the inner conductor part.

5 The invention will now be explained in detail with reference to the drawing, in which

- Fig. 1 shows an exploded view of a preferred embodiment of a calibration adapter according to the invention,
- 10 Fig. 2 shows a sectional view of the calibration adapter in fig. 1,
- Fig. 3 shows a perspective view of a drum of the calibration adapter in figs. 1 and 2,
- Fig. 4 shows a plan view of the drum in fig. 3,
- 15 Fig. 5 shows a sectional view of the drum in fig. 3,
- Fig. 6 shows a sectional view of the calibration adapter in figs. 1 and 2 with a calibration standard in the form of a termination,
- Fig. 7 shows a sectional view of the calibration adapter in figs. 1 and 2 with a calibration standard in the form of a mismatch,
- 20 Fig. 8 shows a sectional view of the calibration adapter in figs. 1 and 2 with a calibration standard in the form of a short-circuit,
- 25 Fig. 9 shows a sectional view of the calibration adapter in figs. 1 and 2 with a calibration standard in the form of an open-circuit,

The preferred embodiment of a calibration adapter according to the invention shown in figs. 1 and 2 comprises  
30 a coaxial connector 10, which has an inner conductor part 12, an outer conductor part 14, a male termination 16 as well as a second termination 18 opposite the male termination 16, a contact pin 20, a first cap 22, an

element 24 for a calibration standard, a drum 26, in which four calibration standards are arranged, a first sliding part 28, a pressure spring 30, a pin 32, a second sliding part 34 and a second cap 36.

5       The pin 32 is centrally connected with the first cap 22 in such a way that a longitudinal axis of pin 32 is flush with a longitudinal axis of first cap 22. The drum 26 is rotatably arranged on pin 32. The coaxial connector 10, with the second termination 18, is eccentrically connected,  
10 i.e. spaced radially apart from the longitudinal axis of the first cap 22, with the first cap 22. The coaxial connector 10, with its second termination 18, is screwed to the first cap 22.

As can be seen in figs. 3 to 5, in particular, four  
15 different calibration standards, i.e. a short-circuit 38, an open-circuit 40, a terminating resistance 42 as well as a mismatch 44, are arranged in circumferential direction, spaced equally apart from each other as well as from pin 32 in radial direction, in such a way that depending upon the  
20 position of drum 26 always one of the calibration standards 38, 40, 42, 44 contacts the second termination 18 of coaxial connector 10. By rotating the drum 26 about the pin 32 relative to the first cap 22 one desired calibration standard 38, 40, 42, 44 can be respectively connected with  
25 the coaxial connector 10.

The drum 26 has an axially extending socket-shaped elevation 46 which extends into the second cap 36. The first sliding part 28 is arranged between the pin 32 and the drum 26. The second sliding part 34 is arranged between  
30 the socket-shaped elevation 46 of drum 26 and the second cap 36. Both sliding parts 28, 34 ensure, as far as possible, a friction-free relative movement of drum 26 relative to the pin 32 and to the second cap 36.

In order to hold the arrangement of first cap 22, drum 26 and second cap 36 together, one end of pin 32 is screwed to the first cap 22 and the opposite end of pin 32 is screwed to the second cap 36.

5       The helical spring 30 coaxially surrounding the pin 32 is arranged pre-tensioned between the drum 26 and the second cap 36, thereby pressing the drum 26 in direction of the first cap 22 and causing it to knock against the outer conductor 14 of coaxial connector 10. This causes one of  
10       the calibration standards 38, 40, 42, 44 to be pressed against the second termination 18 of coaxial connector 10 thereby establishing a good electrical contact between the second termination 18 of coaxial connector 10 and the respective calibration standard 38, 40, 42, 44. In order to  
15       rotate the drum 26 the drum is manually displaced on the pin 32 in axial direction away from the first cap 22 in direction of the second cap 36, held in this axially displaced position and, at the same time, rotated relative to the first cap 22, until a desired calibration standard  
20       38, 40, 42, 44 is flush with the second termination 18 of coaxial connector 10. The drum 26, after releasing it, returns to its original position due to the force of spring 30, in which position one of the calibration standards 38, 40, 42, 44 knocks against the face of second termination 18  
25       of coaxial connector 10 and is pressed against it by the spring 30.

In addition, as revealed in fig. 2, a spring element 48 is arranged on the first cap 22 spaced radially apart and opposite the second termination 18 of coaxial connector  
30       10 in radial direction. This spring element 48 causes a force to act asymmetrically upon the drum 26, thereby causing the drum 26 to tilt out of the non-flush position relative to the first cap and result in a contact pressure

between the second termination 18 of coaxial connector 10 and a respective calibration standard 38, 40, 42, 44. This initially non-flush position of drum 26 relative to the first cap 22 results from the fact that the drum 26 knocks  
5 against the outer conductor 14 of coaxial connector 10 and not against the cap 22 as such.

Figs. 6 to 9 show four different calibration standards and the way of making contact with the second termination 18 of coaxial connector 10. At the second termination 18 of  
10 coaxial connector 10, on contact pin 20 of inner conductor part not shown in detail in figs. 6 to 9 in other respects, a contact bolt 50 is arranged so as to be spring-loaded in axial direction, thereby evening out any tolerances. Fig. 6 shows a termination 42, fig. 7 a mismatch 44, fig. 8 a  
15 short-circuit 38 and fig. 9 an open-circuit 40. Termination 42 and mismatch 44 are formed as plug-in sockets for a corresponding recess in drum 26. Open-circuit 40 is formed as an empty recess in drum 26. Short-circuit 38 is formed in one piece with drum 26.

20 On the side of the drum 26 facing the first cap 22 an annular groove 52 has been formed as shown in figs. 3 and 4, which connects the recesses in drum 26 for the calibration standards 38, 40, 42, 44 with each other. This annular groove 52 is used as free space for the spring-  
25 loaded contact bolts 50 during rotation of drum 26 relative to the first cap 22 and thereby prevents a contact bolt 50 from laterally knocking against the rim of one of the recesses for the calibration standards 38, 40, 42, 44 and possibly preventing it from shearing-off.

## Claims

1. A calibration adapter for connecting to a coaxial connector of a device to be calibrated, in particular to a measurement port of a vectorial network analyzer (VNA), wherein the coaxial connector (10) has an inner conductor part (12), an outer conductor part (14) arranged coaxially thereto, and a male termination (16) which can be connected to the coaxial connector of the device to be calibrated, characterised in that the calibration adapter has a drum (26) in which at least two calibration standards (38, 40, 42, 44) are arranged, wherein the drum (26) is rotatably arranged on a pin (32) which is connected centrally to a first cap (22) in such a way that a longitudinal axis of the pin (32) is flush with a longitudinal axis of the first cap (22), wherein the coaxial connector (10), with a second termination (18) opposite to the male termination (16), is connected to the first cap (22) eccentrically to the longitudinal axis of the first cap (22), and the calibration standards (38, 40, 42, 44) are arranged in the drum (26) in such a way that by rotating the drum relative to the first cap (22), the second termination (18) opposite to the male termination (16) of the coaxial connector (10) can be connected with one of the calibration standards (38, 40, 42, 44).

2. Calibration adapter according to claim 1, characterised in that the drum (26) has four different calibration standards (38, 40, 42, 44).

3. Calibration adapter according to claim 1 or 2, characterised in that the calibration standards comprise a short-circuit (38), which electrically short-circuits the inner conductor part (12) of coaxial connector (10) with the

outer conductor part (14) of coaxial connector (10), a open-circuit (40), a termination impedance (42) and/or a mismatch (44).

4. Calibration adapter according to any one of claims 1 to 3, characterised in that the calibration standards (38, 40, 42, 44) are arranged in the drum (26) in circumferential direction spaced equally apart from each other.

5. Calibration adapter according to any one of claims 1 to 4, characterised in that the outer conductor part (14) is screwed to the first cap (22).

6. Calibration adapter according to any one of claims 1 to 5, characterised in that the first cap (22) is screwed to the pin (32).

7. Calibration adapter according to any one of claims 1 to 6, characterised in that the pin (32) is screwed to the second cap (36) at the end of the pin (32) facing away from the first cap (22).

8. Calibration adapter according to claim 7, characterised in that an elastic spring device (30) is provided which acts with force upon the second cap (36) and the drum (26) in axial direction pushing them apart.

9. Calibration adapter according to claim 8, characterised in that the spring device is a helical spring (30) which is arranged coaxially to the pin (32).

10. Calibration adapter according to any one of claims 7 to 9, characterised in that the drum (26) has a socket-shaped extension (46) extending in axial direction, which engages in the second cap (36).

11. Calibration adapter according to claim 10, characterised in that a second sliding part (34) is arranged

between the socket-shaped extension (46) of drum (26) and the second cap (36).

12. Calibration adapter according to any one of claims 1 to 11, characterised in that a first sliding part (28) is  
5 arranged between the drum (26) and the pin (32).

13. Calibration adapter according to any one of claims 1 to 12, characterised in that between the first cap (22) and the drum (26) a spring element (48) is arranged spaced  
10 radially apart from the pin (32), which acts with force upon the drum (26) and the first cap (22) pushing them apart.

14. Calibration adapter according to claim 13, characterised in that the spring element (48) is arranged radially opposite to the coaxial connector (10).

15. Calibration adapter according to claim 13 or 14, characterised in that the spring element (48) is fastened to the first cap (22).

16. Calibration adapter according to any one of claims 1 to 15, characterised in that at least one of the calibration standards (38, 40, 42, 44) is formed in one piece with the  
20 drum (26).

17. Calibration adapter according to any one of claims 1 to 16, characterised in that the coaxial connector (10) is connected with the first cap (22) in such a way that a longitudinal axis of coaxial connector (10) extends in  
25 parallel to the longitudinal axis of the first cap (22).

18. Calibration adapter according to any one of claims 1 to 17, characterised in that an annular groove (52) is formed on the side of drum (26) facing the first cap (22) which connects recesses in the drum (26) for the calibration  
30 standards 38, 40, 42, 44) with each other.

19. A calibration adapter according to claim 1, characterised in that the coaxial connector is a coaxial plug.

20. A calibration adapter according to claim 1, characterised in that the coaxial connector is a coaxial  
5 socket.

21. A calibration adapter according to claim 1, characterised in that the coaxial connector is a coaxial coupler.

Fig. 1

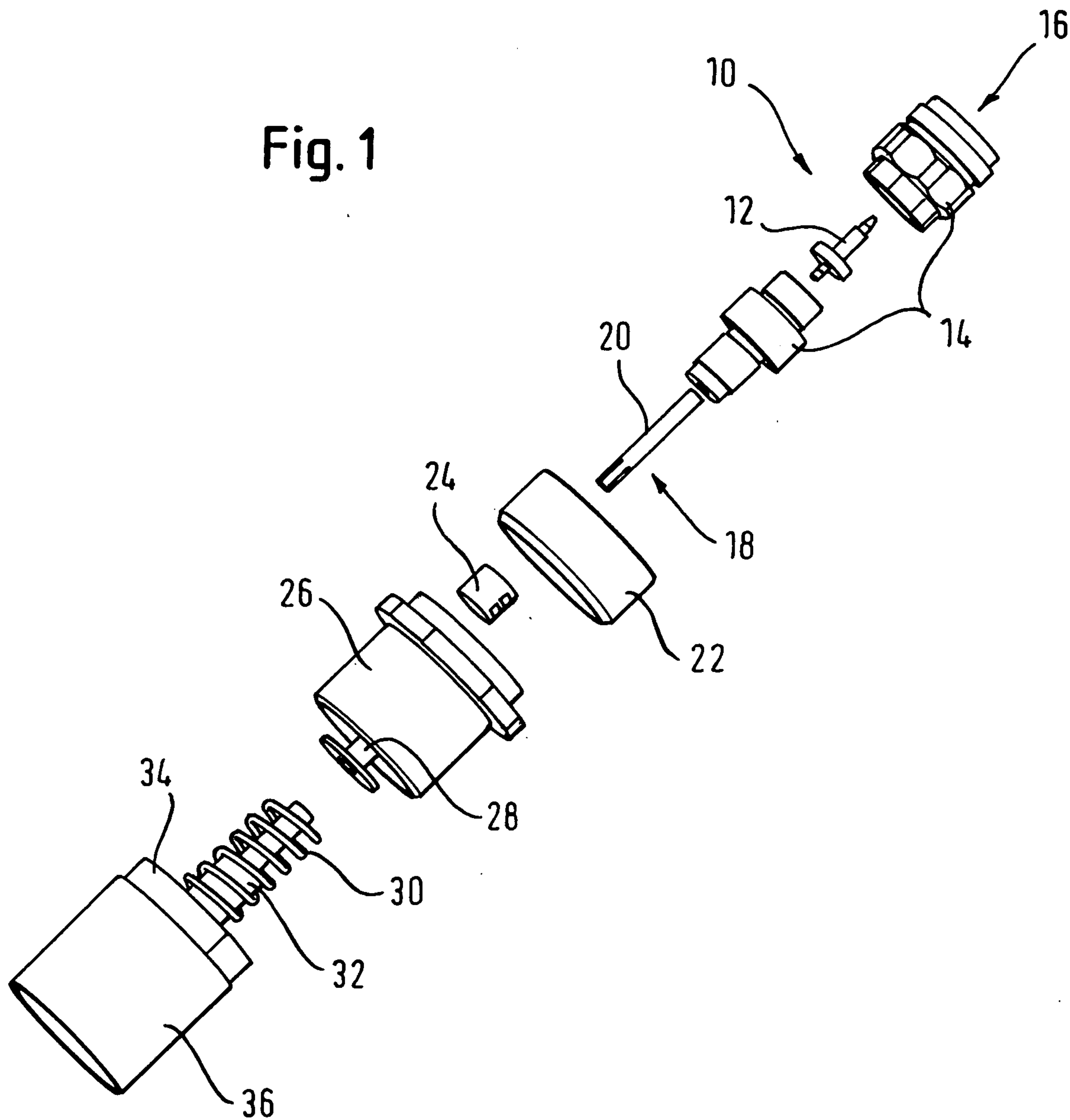
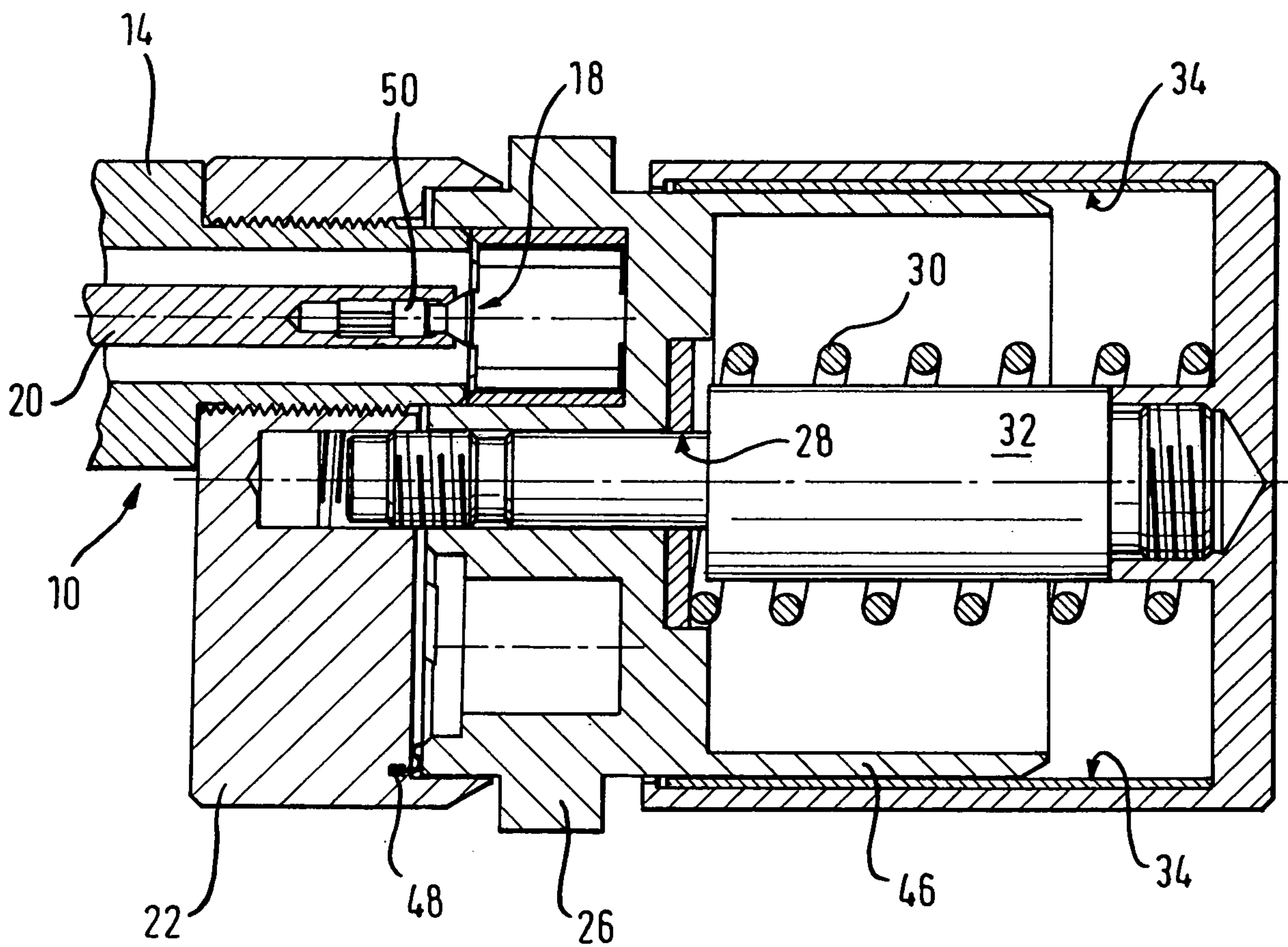

Fig. 2



3/4

Fig. 3

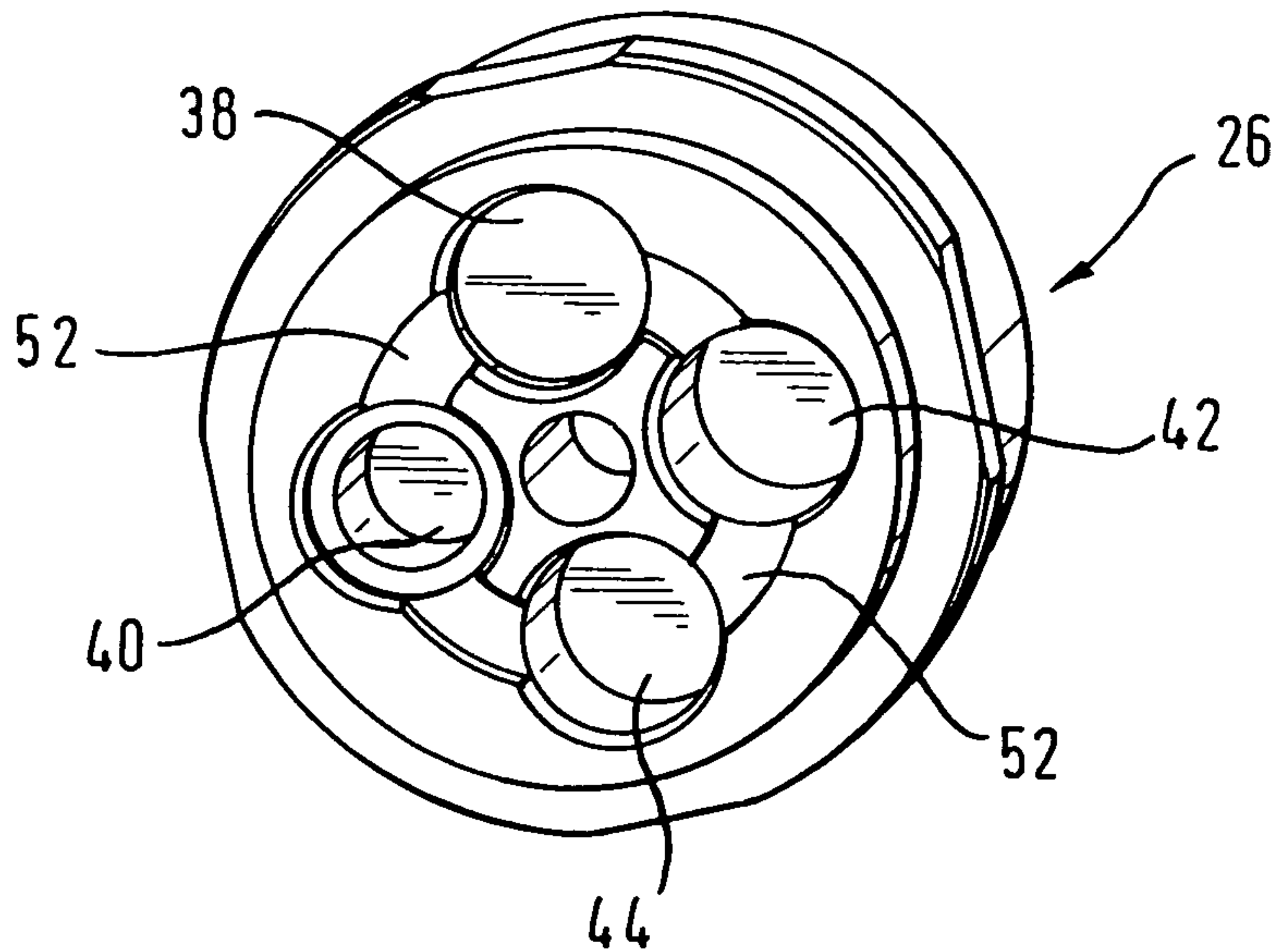

Fig. 4

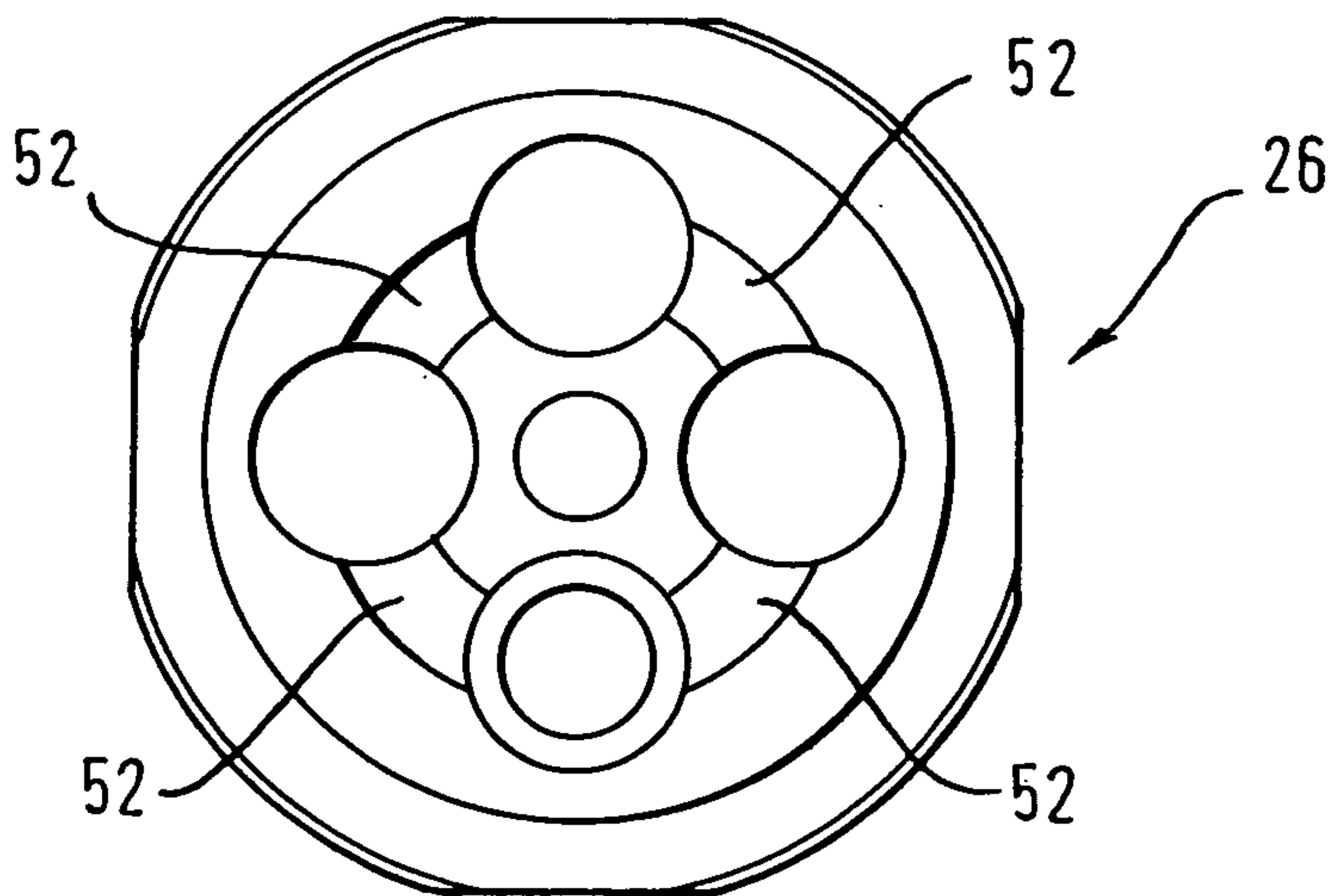

Fig. 5

