

(12) STANDARD PATENT
(19) AUSTRALIAN PATENT OFFICE

(11) Application No. **AU 2014351348 B2**

(54) Title
Microbiota composition, as a marker of responsiveness to chemotherapy, and use of microbial modulators (pre-, pro- or synbiotics) for improving the efficacy of a cancer treatment

(51) International Patent Classification(s)
C12Q 1/68 (2006.01)

(21) Application No: **2014351348**

(22) Date of Filing: **2014.11.21**

(87) WIPO No: **WO15/075688**

(30) Priority Data

(31) Number
13306597.9
61/907,076

(32) Date
2013.11.21
2013.11.21

(33) Country
EP
US

(43) Publication Date: **2015.05.28**

(44) Accepted Journal Date: **2020.12.03**

(71) Applicant(s)
Institut national de recherche pour l'agriculture, l'alimentation et l'environnement; Institut Gustave Roussy; Université Paris-Sud; Institut National de la Santé Et de la Recherche Médicale

(72) Inventor(s)
Zitvogel, Laurence; Gomperts Boneca, Ivo; Lepage, Patricia; Viaud, Sophie; Daillere, Romain

(74) Agent / Attorney
Griffith Hack, Level 10 161 Collins St, MELBOURNE, VIC, 3000, AU

(56) Related Art
WO 2010033424 A2
Abe et al. Ann. N.Y. Acad. Sci. 685: 372-374, 1993
OSTERLUND P ET AL, "Lactobacillus supplementation for diarrhoea related to chemotherapy of colorectal cancer: A randomised study", BRITISH JOURNAL OF CANCER, vol. 97, no. 8, (2007-10-22), pages 1028 - 1034, (2007-09-25)
Alex Sparreboom ET AL, "Mechanisms of Action of Cancer Chemotherapeutic Agents: Antitumour Antibiotics", The Cancer Handbook, Chichester, UK, John Wiley & Sons, Ltd, (2002-01-01), doi:10.1002/0470025077.chap84e, ISBN 978-0-47-002507-9



(51) International Patent Classification:
C12Q 1/68 (2006.01)

(21) International Application Number:
PCT/IB2014/066249

(22) International Filing Date:
21 November 2014 (21.11.2014)

(25) Filing Language: English

(26) Publication Language: English

(30) Priority Data:
13306597.9 21 November 2013 (21.11.2013) EP
61/907,076 21 November 2013 (21.11.2013) US

(71) Applicant: INSTITUT GUSTAVE ROUSSY [FR/FR];
39 rue Camille Desmoulins, F-94800 Villejuif (FR).

(72) Inventors: ZITVOGEL, Laurence; 14, avenue de l'Observatoire, F-75006 Paris (FR). GOMPERTS BONECA, Ivo; 26 Chemin Saint Martin, Maison 1, F-94400 Vitry Sur Seine (FR). LEPAGE, Patricia; 3 rue Chateaubriand, F-92320 Chatillon (FR). VIAUD, Sophie; 61 boulevard Poniatowski, F-75012 Paris (FR). DAILLERE, Romain; 9 rue Edouard Tremblay, F-94800 Villejuif (FR).

(74) Agents: MARCADÉ, Véronique et al.; 36 rue de St Petersbourg, F-75008 Paris (FR).

(81) Designated States (unless otherwise indicated, for every kind of national protection available): AE, AG, AL, AM,

AO, AT, AU, AZ, BA, BB, BG, BH, BN, BR, BW, BY, BZ, CA, CH, CL, CN, CO, CR, CU, CZ, DE, DK, DM, DO, DZ, EC, EE, EG, ES, FI, GB, GD, GE, GH, GM, GT, HN, HR, HU, ID, IL, IN, IR, IS, JP, KE, KG, KN, KP, KR, KZ, LA, LC, LK, LR, LS, LU, LY, MA, MD, ME, MG, MK, MN, MW, MX, MY, MZ, NA, NG, NI, NO, NZ, OM, PA, PE, PG, PH, PL, PT, QA, RO, RS, RU, RW, SA, SC, SD, SE, SG, SK, SL, SM, ST, SV, SY, TH, TJ, TM, TN, TR, TT, TZ, UA, UG, US, UZ, VC, VN, ZA, ZM, ZW.

(84) Designated States (unless otherwise indicated, for every kind of regional protection available): ARIPO (BW, GH, GM, KE, LR, LS, MW, MZ, NA, RW, SD, SL, ST, SZ, TZ, UG, ZM, ZW), Eurasian (AM, AZ, BY, KG, KZ, RU, TJ, TM), European (AL, AT, BE, BG, CH, CY, CZ, DE, DK, EE, ES, FI, FR, GB, GR, HR, HU, IE, IS, IT, LT, LU, LV, MC, MK, MT, NL, NO, PL, PT, RO, RS, SE, SI, SK, SM, TR), OAPI (BF, BJ, CF, CG, CI, CM, GA, GN, GQ, GW, KM, ML, MR, NE, SN, TD, TG).

Published:

- with international search report (Art. 21(3))
- before the expiration of the time limit for amending the claims and to be republished in the event of receipt of amendments (Rule 48.2(h))
- with sequence listing part of description (Rule 5.2(a))

(54) Title: MICROBIOTA COMPOSITION, AS A MARKER OF RESPONSIVENESS TO CHEMOTHERAPY, AND USE OF MICROBIAL MODULATORS (PRE-, PRO- OR SYNBIOTICS) FOR IMPROVING THE EFFICACY OF A CANCER TREATMENT

(57) Abstract: The present invention provides methods for determining if a patient is likely to benefit from a cancer treatment, by determining if said patient has a gut dysbiosis with an over representation of certain bacterial species. The present invention also provides probiotic strains to improve the efficacy of a cancer treatment, especially chemotherapy, in patients in need thereof.



WO 2015/075688 A1

**MICROBIOTA COMPOSITION, AS A MARKER OF RESPONSIVENESS TO
CHEMOTHERAPY, AND USE OF MICROBIAL MODULATORS (PRE-,PRO-
OR SYNBIOTICS) FOR IMPROVING THE EFFICACY OF A CANCER
TREATMENT**

5 FIELD OF THE INVENTION

The present invention relates to the field of anticancer treatment. In particular, the present invention concerns the role of the microbiota in the efficacy of cancer treatments, and provides methods for determining if a patient is likely to benefit from a cancer treatment, as well as probiotics to improve the efficacy of such a treatment in patients in need thereof.

BACKGROUND AND PRIOR ART

Conventional cancer treatments involve a combination of chemotherapy, surgery, hormonal therapy and/or radiation treatment to eradicate neoplastic cells in a patient. Cancer chemotherapy is based on the use of drugs which kill replicating cells, hopefully faster than the agents kill the patient's normal cells. Surgery is used to reduce tumor bulk, but has little impact once the cancer has metastasized. Radiation is effective only in a localized area. All of these approaches pose significant drawbacks and added risks such as increased susceptibility to infection.

A further approach to cancer therapy is to target the immune system ("immunotherapy") rather than or in addition to targeting the tumor itself.

However, despite advances in detection and treatment, many therapeutic protocols make only a minor contribution to survival rates, raising into question the cost-effectiveness and impact on quality of life of such treatments.

Recently, the important contribution of the innate and adaptive immune systems to the antitumour effects of conventional chemotherapy-based and radiotherapy-based cancer treatments has been described (Kroemer et al., 2013; Zitvogel et al., 2008).

It is now well established that gut commensal bacteria profoundly shape mammalian immunity (Hooper et al., 20112). Intestinal dysbiosis, which constitutes a disequilibrium in the bacterial ecosystem, can lead to overrepresentation of some bacteria able to promote colon carcinogenesis by favoring chronic inflammation

or local immunosuppression (Grivennikov et al., 2012; Wu et al., 2009). However, the effects of microbial dysbiosis on non-gastrointestinal cancers are unknown.

Anticancer chemotherapeutics often cause mucositis (a debilitating mucosa!barrier injury associated with bacterial translocation) and neutropenia, two complications that require treatment with antibiotics, which in turn can result in dysbiosis (Ubeda et al., 2010; van Vliet et al., 2010).

There is therefore a compelling need for the development of improved treatments for cancer which favor a constructive interaction, if not a synergy, between treatments such as chemotherapy and/or radiation and immunity.

SUMMARY OF THE INVENTION

In this context, the inventors observed that cyclophosphamide (CTX) alters the composition of small intestinal microbiota in mice and provokes the translocation of selected species of Gram+ bacteria into secondary lymphoid organs. There, these bacteria stimulate the generation of a specific subset of "pathogenic" T helper 17 (pTh17) cells and memory Th1 immune responses. The inventors also demonstrated that germ-free mice or hosts treated with antibiotics killing Gram+ bacteria exhibited reduced pTh17 responses and relative chemoresistance to CTX unless adoptively transferred with pTh17 cells. Moreover, dysbiosis interfered with the activity of other anticancer chemotherapeutics (such as anthracyclines and oxaliplatin). These results reveal a crucial role of the gut microbiota in shaping the anticancer immune response. These results, as well as other results related to the interaction between gut microbiota and antineoplastic treatments, are reviewed in several recent publications (Dzutsev et al., 2014; Viaud et al., Cancer Res., 2014; Viaud et al., Cell Death Differ., 2014 and Viaud et al., Oncoimmunology, 2014).

The present invention provides a method of treating cancer, comprising administering a probiotic composition comprising bacteria of the species *Enterococcus hirae* to a cancer patient, in combination with an antineoplastic treatment, wherein said probiotic composition potentiates the anticancer effects of the antineoplastic treatment administered to the cancer patient.

Also provided is use of a composition comprising bacteria of the species *Enterococcus hirae*, in the manufacture of a medicament for treating cancer, wherein said medicament is to be used as an adjuvant to an antineoplastic treatment.

The composition may further comprise bacteria selected from the group consisting of *Lactobacillus johnsonii*, segmented filamentous bacteria (SFB), *Porphyromonas*, *Barnesiella*, *Holdemania* and mixtures thereof.

Another aspect of the present invention is the use of a combination of a

chemotherapeutic agent and of an antibiotic composition which decreases the firmicutes/bacteroidetes ratio or specifically augments *SFB* and/or *Porphyromonadaceae* and/or decreases *Clostridium group IV* in the gut microbiota of an individual when administered to said individual, for treating a patient having a cancer.

The invention also relates to the use of an antibiotic composition such as those described above, for modulating the gut microbiota of a patient to potentiate the anticancer effects of a chemotherapeutic agent administered to said patient.

In accordance with another aspect of the present invention, provided is a method of treating cancer, comprising administering an immunogenic composition comprising fragments of bacteria of the species *Enterococcus hirae* to a cancer patient, in combination with an antineoplastic treatment, wherein said immunogenic composition potentiates the anticancer effects of the antineoplastic treatment administered to the cancer patient.

Also provided is use of an immunogenic composition comprising fragments of bacteria of the species *Enterococcus hirae*, in the manufacture of a medicament for treating cancer, wherein said medicament is to be used as an adjuvant to an antineoplastic treatment administered to a cancer patient.

The invention further pertains to cell compositions and their use in adoptive cell transfer in combination with a chemotherapeutic agent. A first cell composition comprises antigen presenting cells (APC) which have been pulsed *ex vivo* with a probiotic composition or with an immunogenic composition as described above, and a second cell composition comprises memory T cells obtained by a process comprising *ex vivo* contacting T cells from a cancer patient with a first cell composition as defined above.

The present invention also provides an *in vitro* method of identifying a patient likely to be a good responder to a chemotherapy, comprising determining the functionality of TLR 4, NOD 1 and NOD2 in said patient, wherein if said patient lacks a functional TLR 4 and/or NOD1 and/or NOD2, the patient is identified as a good responder to a chemotherapy.

The present invention also provides a method for *in vitro* determining whether a cancer patient can benefit from an antineoplastic treatment, comprising the following steps:

(i) from an appropriate biological sample from said patient, for example obtained from a biopsy of duodenum or ileum mucosae, or from a fecal sample from the patient, determining the relative abundance of "unfavorable" bacteria in the specific context of cancer treatment, for example bacteria from a group comprising or consisting of the species *Parabacteroides distasonis* and *Faecalibacterium prausnitzii* and the

genera *Gemmiger*, *Alistipes* and *Clostridium* cluster IV in said patient's gut microbiota;

(ii) determining the presence or absence of an intestinal dysbiosis;

wherein an intestinal dysbiosis with an over-representation of "unfavorable" bacteria indicates that the patient will not be a good responder to the antineoplastic treatment.

The present invention also provides a method for *in vitro* determining whether an antineoplastic treatment is to be continued or stopped for a cancer patient, comprising the following steps:

(i) from a biological sample from said patient, such as a blood sample obtained 3 to 9 weeks, preferably 6-9 weeks after the beginning of said antineoplastic treatment, analyzing memory CD4⁺ T cell response directed against at least one commensal species of bacteria, for example against *L. johnsonii*, *E. hirae* and/or *E. Faecalis*;

(ii) for each commensal species against which the CD4⁺ T cell response is analyzed, classifying the response in one of the following categories:

- no memory CD4⁺ T cell response;
- memory response of a Th10 phenotype;
- memory response of a Th1 phenotype,

wherein if a memory response of a Th1 phenotype is observed for at least one commensal species, the antineoplastic treatment is continued, and in absence of such a response, the antineoplastic treatment is stopped.

The classification of the response can be performed, for example, by comparing pre- and post-treatment secretion of cytokines in *ex vivo* restimulation assays.

The present invention also pertains to a method for *in vitro* determining the biological effects of a neoadjuvant antineoplastic treatment which has been administered to a patient, comprising the following steps:

(i) from an appropriate biological sample from said patient, for example obtained from a biopsy of duodenum or ileum mucosae from the patient, determining the relative abundance of bacteria from a first group comprising *Lactobacillus* and *Bifidobacterium* genera in said microbiota;

(ii) from the same biological sample, determining the relative abundance of bacteria from a second group comprising *Parabacteroides distasonis*, *Faecalibacterium prausnitzii*, *Gemmiger*, *Alistipes* and *Clostridium* cluster IV in said gut microbiota;

(iii) calculating the ratio between the abundance of bacteria from the first group and the abundance of bacteria from the second group,

wherein if said ratio is above a predetermined threshold, the result indicates that the neoadjuvant antineoplastic treatment induced a T-bet/Th1 local and systemic immune response.

Another object of the present invention is a probiotic bacterial strain selected from the group consisting of *Lactobacillus johnsonii* (especially strain CNCM I-4823), *Enterococcus hirae* (especially strain CNCM 1-4815) and *Enterococcus faecalis*, for use in combination with an antineoplastic agent for inducing a T-bet/Th1 local and systemic immune response, as well as a composition comprising the same.

The invention also pertains to adoptive cell transfer of a cell obtained by stimulating naive CD4⁺ T cells from a cancer patient in the presence of a mixture of

IL-1 β , IL-6 and IL23, in said cancer patient, in combination with an antineoplastic treatment, for treating cancer.

LEGENDS TO THE FIGURES

Figure 1: Cyclophosphamide disrupts gut mucosal integrity.

(A-B). Hematoxylin-eosin staining of the small intestine epithelium at 48h post-NaCl (Co) or CTX or doxorubicin (Doxo) therapy in C57BL/6 naïve mice (A). The numbers of inflammatory foci depicted/mm (B, left panel, indicated with arrowhead on A), thickness of the lamina propria reflecting edema (B, middle panel, indicated with # on A) and the reduced length of villi (B, right panel, indicated with arrowhead in A) were measured in 5 ilea on 100 villi/ileum from CTX or Doxo-treated mice. (C). A representative microphotograph of an ileal villus containing typical mucin-containing goblet cells is shown in vehicle- and CTX or Doxo-treated mice (left panels). The number of goblet cells/villus was enumerated in the right panel for both chemotherapy agents. (D). Specific staining of Paneth cells is shown in two representative immunofluorescence microphotographs (D, left panels). The quantification of Paneth cells was performed measuring the average area of the lysozyme-positive clusters in 6 ilea harvested from mice treated with NaCl (Co) or CTX at 24-48 hours. (E). Quantitative PCR (qPCR) analyses of Lysozyme M and RegIII γ transcription levels in duodenum and ileum lamina propria cells from mice treated with CTX at 18 hours. Means \pm SEM of normalized deltaCT of 3-4 mice/group concatenated from three independent experiments. (F). *In vivo* intestinal permeability assays measuring 4 kDa fluorescein isothiocyanate (FITC)-dextran plasma accumulation at 18 hours post-CTX at two doses. Graph showing all data from four independent experiments, each dot representing one mouse (n=13-15). Data were analyzed with the t-test. *, p<0.05, **, p<0.01, ***, p<0.001.

Figure 2: Cyclophosphamide induces mucosa-associated microbial dysbiosis and bacterial translocation in secondary lymphoid organs.

(A-B). At 48 hours post-CTX or Doxo, mesenteric lymph node (mLN) and spleen cells from naïve mice were cultivated in aerobic and anaerobic conditions and colonies were enumerated (A) from each mouse treated with NaCl (Co) (n=10-16), CTX (n=12-27) or Doxo (n=3-17) (3-4 experiments) and identified by mass spectrometry (B). In NaCl controls, attempts of bacterial identification mostly failed and yielded 67% *Lactobacillus murinus* (not shown). Data were analyzed with the t-test. (C). The microbial composition (genus level) was analyzed by 454 pyrosequencing of the 16S rRNA gene from ilea and caeca of naïve mice and B16F10 tumor bearers. Principal Component Analyses (PCA) highlighted specific clustering of mice

microbiota (each dot represents one mouse) depending on the treatment (NaCl: Co, grey dots; CTX-treated, black dots). A Monte Carlo rank test was applied to assess the significance of these clusterings. **(D)**. Quantitative PCR (qPCR) analyses of various bacterial groups associated with small intestine mucosa were performed on CTX or NaCl (Co)-treated, naïve or MCA205 tumor-bearing mice. Absolute values were calculated for total bacteria, *Lactobacilli*, *Enterococci* and *Clostridium* group IV and normalized by the dilution and weight of the sample. Standard curves were generated from serial dilutions of a known concentration of genomic DNA from each bacterial group and by plotting threshold cycles (Ct) vs. bacterial quantity (CFU). Points below the dotted lines were under the detection threshold. Data were analyzed with the linear model or generalized linear model. *, $p < 0.5$, **, $p < 0.1$, ***, $p < 0.001$, ns, non significant.

Figure 3: CTX-induced pTh17 effectors and memory Th1 responses depend on gut microbiota.

(A). Splenocytes from CTX *versus* NaCl treated animals reared in germ-free (GF) or conventional specific pathogen-free (SPF) conditions (left panel) and treated or not with ATB or vancomycin (Vanco) (right panel) were cross-linked using anti-CD3+anti-CD28 Ab for 48h. IL-17 was measured by ELISA. Two to 3 experiments containing 2-9 mice/group are presented, each dot representing one mouse. **(B)**. Correlations between the quantity of specific mucosal bacterial groups and the spleen Th17 signature. Each dot represents one mouse bearing no tumor (round dots), a B16F10 melanoma (diamond dots) or a MCA205 sarcoma (square dots), open dots featuring NaCl-treated mice and full dots indicating CTX-treated animals. **(C)**. Intracellular analyses of splenocytes harvested from non-tumor-bearing mice after 7 days of either NaCl or CTX treatment, under ATB or water regimen as control. Means \pm SEM of percentages of IFN γ ⁺ Th17 cells, T-bet⁺ cells among ROR γ t⁺ CD4⁺ T cells and CXCR3⁺ cells among CCR6⁺CD4⁺ T cells in 2 - 8 independent experiments, each dot representing one mouse. **(D)** Intracellular staining of total splenocytes harvested 7 days post-CTX treatment from naïve mice orally-reconstituted with the indicated bacterial species after ATB treatment. **(E)**. 7 days post CTX or NaCl (Co) treatment, splenic CD4⁺ T cells were restimulated *ex vivo* with bone-marrow dendritic cells (BM-DCs) loaded with decreasing amounts of bacteria for 24 hours. IFN γ release, monitored by ELISA, is shown. The numbers of responder mice (based on the NaCl baseline threshold) out of the total number of mice tested is indicated (n). Statistical comparisons were based on the paired t-test. Data were either analyzed with beta regression or linear model and correlation analyses from modified Kendall tau. *, $p < 0.05$, ***, $p < 0.001$, ns, non significant.

Figure 4: Vancomycin blunts CTX-induced pTh17 differentiation which is mandatory for the tumoricidal activity of chemotherapy.

(A). After a 3 week-long pretreatment with broad-spectrum ATB, DBA2 mice were inoculated with P815 mastocytomas (day 0), treated at day 6 with CTX (arrow) and tumor growth was monitored. Tumor growth kinetics are shown in Fig. 13A and percentages of tumor-free mice at sacrifice are depicted for two experiments of 11-14 mice/group. (B). MCA205 sarcoma were inoculated at day 0 in specific pathogen-free (SPF) or germ-free (GF) mice that were optionally mono-associated with segmented filamentous bacteria (SFB), treated with CTX (arrow) and monitored for growth kinetics (means \pm SEM). One representative experiment (n=5-8 mice/group) out of two to three is shown for GF mice and two pooled experiments (n=14 mice/group) for SPF mice (C). After a 3 week- conditioning with vancomycin or colistin, C57BL/6 mice were inoculated with MCA205 sarcomas (day 0), treated at day 12-15 with CTX (arrow) and tumor growth was monitored. Concatenated data (n=15-20 mice/group) from two independent experiments are shown for colistin treatment and one representative experiment (n=6 mice/group) for vancomycin treatment. (D). Eight week-old KP (*Kras*^{LSL-G12D}/WT; *p53*^{Flox/Flox}) mice received an adenovirus expressing the Cre recombinase (AdCre) by intranasal instillation to initiate lung adenocarcinoma (d0). Vancomycin was started for a subgroup of mice ("Chemo + Vanco") on d77 post-AdCre. One week after the start of vancomycin, CTX-based chemotherapy was applied i.p. to mice that only received chemotherapy ("Chemo") or those that received in parallel vancomycin ("Chemo + Vanco"). Mice received chemotherapy on d84, d91 and d98. A control group was left untreated ("Co"). Data show the evolution of total lung tumor volumes (mean \pm SEM) assessed by non invasive imaging between d73 and d100 in 6-12 mice/group. (E). As in Fig. 3C, the number of pTh17 cells in spleens from untreated or vancomycin treated mice bearing established (15-17 days) MCA205 tumors was determined, 7 days after CTX treatment. Each dot represents one mouse from 2 pooled experiments. (F). Flow cytometric analyses of CD3⁺ and CD4⁺IFN γ ⁺ T cells were performed by gating on CD45⁺ live tumor-infiltrating lymphocytes (TILs) extracted from day 18 established MCA205 tumors (8 days post-CTX) in water or vancomycin-treated mice. Each dot representing one mouse from up to four pooled experiments. (G). MCA205 tumors established in WT mice pretreated for 3 weeks with water or vancomycin were injected with CTX (arrow), and tumor growth was monitored. At day 7 post-CTX, 3 million of *ex vivo* generated Th17 or pTh17 CD4⁺ T cells were injected intravenously. Up to three experiments comprising 2-10 mice/group were pooled. Data were either analyzed with the t-test, linear model or generalized linear model. *, p<0.5, **, p<0.1, ***, p<0.001, ns, non significant.

Figure 5: Lack of dysbiosis 24 or 48 h post-CTX.

(A). Overall composition of the gut microbiota as assessed by high-throughput 454 pyrosequencing of the 16S rRNA gene at various time points (0, 24, 48 hours post-CTX). Each column represents data from one mouse small intestine mucosal microbiota, t0 (before CTX injection), t24 and t48 (24 and 48 hours post-CTX). The positive gradient of representativity of distinct genera (heatmap of the Log₁₀-transformation) is indicated. Statistical analyses: ns between t0 and t24 or t48 hrs. (B-C). Detailed example of the pyrosequencing data for *Clostridium* sp. clone 40 and for *L. reuteri*. qPCR analysis of *Lactobacilli* amounts overtime as detailed in Materials and Methods.

Figure 6: Distribution of bacterial genera in the ileum of mice treated with CTX. Heatmap of the Log₁₀-transformation of relative abundance of genus in the small intestine from NaCl (Co) and CTX-treated animals. Prior to CTX therapy, tumors were inoculated in a subgroup of animals (TB+). Only bacterial genera representing more than 0.05% of the whole microbiota are presented. The applied log₁₀-transformation on relative abundances data has been explained in the microbiota Materials and Methods section. No specific clustering method has been applied for heatmap construction. Average delta of percentages between Co and CTX for each genus was calculated to re-order bacterial genera.

CTX induced a reduction of bacterial groups from the *Firmicutes* phylum distributed within four genera and groups (*Clostridium* cluster XIVa, *Roseburia*, unclassified *Lachnospiraceae*, *Coprococcus*, Table 2) in the mucosa of CTX-treated animals. CTX was also associated with a reduction in the proportion of *Spirochaetes* phylum (p=0.016), in particular the *Treponema* genus (0.025% in NaCl vs 0% in CTX group; p=0.016). At the level of species, some bacteria were either overrepresented (such as *Lactobacillus reuteri*) or underrepresented (such as *Clostridium* sp. clone 40 and several other butyrate-producers from the *Lachnospiraceae* family and from the *Clostridium* cluster XIVa) post-CTX (Fig. 2B). Segmented filamentous bacterium X77814 (SFB) did not reveal a consistent enrichment in CTX-treated mice compared with controls (7.95% SFB in CTX versus 0.83% in vehicle controls, p=0.08, Table 2). Wilcoxon test: *, p<0.05 in Co versus CTX in TB⁻ groups, ‡, p<0.05 in Co versus CTX in TB⁺ groups.

Figure 7: Loss of CD103⁺CD11b⁺ and Th17 cells in the duodenal lamina propria and Th1 polarization of splenocytes correlating with small intestine bacterial species.

(A). Dendritic cell (DC) subsets in LP of the small intestine. Flow cytometry analyses and quantification of various DC subsets residing in small and large

intestine LP at day 0, day 3 and day 7 post-CTX injection. The graph depicts means \pm SEM of the percentages of DC in 7 mice/time point in two concatenated experiments. Large intestine DC subsets were not affected by CTX (not shown). Data were analyzed with the Mann Whitney t-test. **(B-C). *Modulations of Th17 cells seven days post-CTX.*** (B) Flow cytometry analyses of lymphocytes separated from the LP of duodenum and ileum, harvested from NaCl versus CTX-treated mice. The graphs depict the concatenated data from eight independent experiments, each dot representing one experiment. Statistical comparisons were based on the Wilcoxon test. (C). Left panel: a micrograph picture of immunofluorescence staining of ileum in NaCl versus CTX-treated mice. $\gamma\delta$ TCR $^{+}$ cells were stained in green (Alexa Fluor 488) using an anti- $\gamma\delta$ TCR Ab and CD3 $^{+}$ T cells were stained in blue (Alexa Fluor 647) using anti-CD3 Ab. Right panel: the enumeration of positive cells was performed on 100 villi in three ilea by two independent researchers. **(D). *Th1 polarization of splenocytes at day 7 post-CTX injection.*** Splenocytes from CTX versus NaCl treated animals reared in GF or conventional SPF conditions (left panel) and treated or not with ATB or vancomycin (right panel) were cross-linked using anti-CD3 \pm anti-CD28 Abs for 48h. The levels of IFN γ were monitored in 48 hour-supernatants by ELISA. Three experiments containing 2-9 mice/group are presented, each dot representing one mouse. Data from (C) and (D) were analyzed with the t-test. **(E).** Idem as in Fig. 3C but correlations were analyzed between each bacterial group and IFN γ secretory profile as shown Fig. 6 (C) in naïve, B16F10 or MCA205 tumor bearers. **(F).** Representative dot plot flow cytometry analysis of splenic pTh17 cells as enumerated in Fig. 3C at day 7 post-CTX. *, p<0.05, **, p<0.01, ns, not significant.

Figure 8: Doxorubicin failed to induce pTh17 cells in the spleen and does not require gut commensals for reducing tumor growth.

(A-B). Failure of doxorubicin (Doxo) to induce splenic IL-17 producing CD4 $^{+}$ T cells. Doxo was injected i.p. into mice at the indicated doses (A) or at a fixed dose of 50 μ l at 2 mM (being 3 mg/kg for a mouse weighing 20g) (B), and splenocytes were recovered 7 days later to evaluate the production of IL-17 in response to 48 hours anti-CD3/anti-CD28 cross-linking (A, B) or the frequency of cells with a CD4 $^{+}$ T-bet $^{+}$ ROR γ t $^{+}$ phenotype was determined by flow cytometry (B). Cyclophosphamide (CTX) used at a dose of 100 mg/kg was used as a positive control. Optionally, regulatory T cells were depleted by injections (250 μ g, 1 and 3 days before Doxo administration) of anti-CD25 Ab and an irrelevant isotype-matched control Ab was used as control. **(C).** Antitumor effects of doxorubicin against established MCA205 in specific pathogen-free (SPF), antibiotic (ATB)-treated and germ-free mice. Kinetics of tumor growth (mean size \pm SEM) are depicted in 2 to 3 pooled experiments including

4-6 animals/group. Data were analyzed with the t-test, linear model or generalized linear model. *, $p < 0.05$, **, $p < 0.01$, ***, $p < 0.001$, ns, not significant.

Figure 9: Efficacy of broad spectrum ATB in bacterial depletion from the feces of naïve or tumor-bearing mice.

5 Feces were freshly harvested from mice that were left untreated or were treated with broad spectrum ATB at various time points and plated onto blood agar plates for aerobic and anaerobic conditions, as well as onto DCO agar plates (BioMérieux) for the specific growth of enterococci. After 48h of culture, isolated colonies were enumerated. All the mice of each distinct experiment have been
10 monitored and scored in this manner. One representative monitoring is shown.

Figure 10: CTX-induced pTh17 differentiation depends on Myd88 but not Nod1/2.

(A). Flow cytometry analyses of lymphocytes harvested from NaCl versus CTX-treated WT (as in Fig. 3C) or *Nod2*^{-/-} versus *Myd88*^{-/-} mice restimulated 4
15 hours with PMA/ionomycin (using intra-and extra-cellular stainings with anti- CD3, CD8, IFN γ and IL-17 Abs). The graph depicts the mean percentages of IFN γ ⁺ positive cells among IL-17⁺CD4⁺ T cells from two independent experiments, each dot representing one mouse. (B). *Nod1* and *Nod2* are dispensable for tumor growth reduction induced by CTX. MCA205 tumors were established in WT or *Nod1*^{-/-}*Nod2*^{-/-}
20 mice before administration, at day 5 and 12, of CTX. The tumor growth kinetics (means \pm SEM) were monitored in 5 animals/group. Two independent experiments yielded similar results. Data were analyzed with the t-test, linear model or generalized linear model. ***, $p < 0.001$, ns, not significant

Figure 11: Immunization against commensal bacteria post-CTX.

25 (A-C). *Recovery of CBir Tg T cells in congenic mice after CTX.* One million naïve B6.CD45.1⁺ CBir1 TCR Tg CD4⁺ T cells were adoptively transferred i.v. in naïve CD45.2 WT recipient congenic mice that were treated, one day later, with NaCl or CTX and sacrificed 7 days later for FACS analysis of splenocytes and *ex vivo* restimulation with CBir1 specific peptides. Gating of CD45.1 cells allowed to analyze
30 the percentages of recovery or proliferation of CBir1 Tg T cells (A, means \pm SEM for 5 animals) and to analyze IL-17 and IFN γ production using intracellular staining after 6h PMA/ionomycin activation. A representative dot plot is shown for one animal in B. Splenocytes were restimulated for 24h with the CBir1 specific peptide or a control irrelevant peptide. Commercial ELISA monitored the concentrations of IFN γ in the
35 supernatants (C). Three experiments were performed encompassing 4-5 animals/group. Mann Whitney t-test: **, $p < 0.01$.

Figure 12: Translocated bacteria processed and presented by dendritic cells lead to the polarization of naïve CD4⁺T cells *in vitro*. Ex vivo differentiation of Th17/Th1 cells with translocated bacteria. Cross-talk between BMDCs loaded with various bacteria and naïve CD4⁺T for 4 days. Monitoring of IL-17 (left) or IFN γ (right) cytokine concentrations by commercial ELISA. Each dot represents one *in vitro* experiment performed in triplicate wells. Eleven experiments were performed and are depicted. t-test: *, p<0.5, **, p<0.01, ns, non significant.

Figure 13: Gut microbiota affects chemotherapy efficacy.

(A). *Bacterial depletion by ATB reduced chemosensitivity of established mastocytomas.* Day 6 P815 bearing DBA2 mice pretreated or not for 3 weeks with broad spectrum ATB were inoculated i.p. with 100 mg/kg of CTX and tumor growth was monitored until sacrifice. Growth kinetics are shown for each individual mouse in water versus ATB- treated mice in a representative experiment out of three. (B). *Vancomycin reduced the efficacy of CTX against MCA205 sarcomas.* Day 10 MCA205- bearing C57BL/6 mice pretreated or not for 3 weeks with vancomycin were inoculated i.p. with 100 mg/kg of CTX and tumor surfaces as well as tumor rejection rates were monitored over one month. Growth kinetics are shown for each individual mouse in water versus vancomycin- treated mice in a representative experiment out of two while the percentages of tumor free mice are indicated in parentheses.

Figure 14: *Parabacteroides distasonis* and chemoresistance.

(A). *Monoassociation with *Parabacteroides distasonis* induced chemoresistance of established sarcomas.* Conventionally reared mice were treated for 2 weeks with broad spectrum antibiotics (ATB), inoculated with MCA205 for 7 days and then treated with doxorubicin. In this particular experiment, feces were contaminated by one single bacterial species identified as *P. distasonis* by means of VITEK® automated system and MALDI-TOF. Tumor growth kinetics (means \pm SEM) revealed that ATB combined with *P. distasonis* contamination induced a cancer chemoresistance status *in vivo* (n=4-5 mice/group) (B). Conventionally reared mice were treated for 3-4 weeks with ATB, implanted 4 days with MCA205 and then orally inoculated with *P. distasonis* that monocolonized feces. At day 6 post-tumor inoculation, mice were treated with doxorubicin. The tumor growth kinetics between *P. distasonis* reconstituted or unreconstituted ATB treated-mice post-doxorubicin (means \pm SEM) were monitored in 8-12 mice/group. Data were analyzed with the linear model or generalized linear model. *p<0.05, ***p<0.001.

Figure 15: Transcriptional profiling of *ex vivo* generated Th17 and pTh17 compared with CTX-induced spleen CD4⁺ T cells.

Naive T cells were stimulated with plate-bound antibodies against anti-CD3 and anti-CD28 Abs in the absence (Th0) or presence of either recombinant mouse IL-1 β (10 ng/ml)+ IL-6 (10 ng/ml)+ IL-23 (20 ng/ml) (as for “pTh17” cells) or with rTGF- β (2.5 ng/ml)+IL-6 (as for “Th17” cells). The transcriptional profile of *in vitro* generated pTh17, Th17 cells (A) as well as *ex vivo* harvested splenic derived CD4⁺ T cells post-NaCl or CTX (B) is shown. Quantitative RT-PCR were performed with specific probes detecting transcription factors and cytokines defining Th1 versus Th17 polarization.

Figure 16: Vancomycin-resistant microbial microbiota.

Fecal commensals from tumor bearers that were left untreated or were treated with vancomycin were plated, enumerated and identified as specified in Materials and Methods to analyze the number of resistant colonies. The results of two independent experiments run in two different animal facilities (CGFL, Dijon versus IGR, Villejuif) are depicted.

Figure 17. Antibiotics affect the chemotherapy-induced accumulation of $\gamma\delta$ T17 tumor infiltrating lymphocytes. MCA205 sarcomas were treated with chemotherapy at day 10 and harvested at day 18 for flow cytometry phenotyping of tumor-infiltrating $\gamma\gamma$ T cells producing IL-17. The percentages of TCR $\gamma\delta$ ⁺IL-17⁺ among CD45⁺ live leukocytes are depicted in each group treated or not with vancomycin or broad spectrum ATB. Each group contained 6-21 mice. Student t' test: **, p<0.01, ***, p<0.001.

Figure 18: Primary cellular Th1 and Tc1 immune responses against chicken OVA are not affected by antibiotics regimen in wild type naïve mice. C57Bl/6 mice were pre-treated for 8-10 days with various antibiotic regimens, including large spectrum antibiotics (ATB), colistin (Coli) or vancomycin (Vanco), monitored by culturing feces at various time points and then, immunized in the footpad with 1 mg of OVA admixed with 50 μ g of Poly (I:C) three days after i.p. CTX administration. At day 5 post-vaccine, popliteal and inguinal draining lymph nodes were harvested and restimulated with OVA protein (left panel) or SIINFEKL peptides (right panel) at 1 mg and 10 μ g/ml respectively. IFN γ release was monitored at 72 hours in the supernatants by ELISA. Each dot represents one mouse, and the means of triplicate wells of *in vitro* restimulation. The statistical analyses have been performed in a paired t test comparing with versus without antigen restimulation to capture Ag specific effector /memory responses. **, p<0.01, ***, p<0.001, ns: not significant.

Figure 19: Treatment of lung adenocarcinoma-bearing KP mice using chemotherapy. Eight week-old KP (*Kras*LSL-G12D/WT; *p53*^{Flox/Flox}) mice

received an adenovirus expressing Cre recombinase (Ad-*cre*) by intranasal instillation to initiate lung adenocarcinoma (d0). Mice were either left untreated (« Co») or received chemotherapy (d84, d91 and d98) in absence (« Chemo») or presence of 0.25mg/ml vancomycin (« Chemo + Vanco») (mixed into drinking water starting on d77 post Ad-*cre* and until the end of the experiment ; antibiotic-containing water was replaced biweekly). **A.** Tumor volumes were quantified on d73 and 100 (equivalent of 'pre' and 'post' chemotherapy) in anesthetized mice by noninvasive imaging as described before (Cortez-Retamozo *et al.*, Immunity, 2012). Data show absolute changes in total lung tumor volumes (mean \pm SEM) between the two time points. Of note, antibiotics had no impact on the natural progression of this disease (not shown). **B.** The CD8/Treg ratio was determined by flow cytometry measurements on dissociated lung tissue samples derived from the respective groups. A group of tumor free mice (« No tumor») was also investigated. $n \geq 6$ mice for each group; *, $p < 0.05$, **, $p < 0.01$ (two-tailed unpaired t test).

Figure 20: CTX-induced Th1 and Th10 immune responses directed against commensal bacteria in cancer patients.

Ex vivo restimulation assays using patients' autologous monocytes loaded with defined bacteria for 3 hours, neutralized with antibiotics, then cultured in GM-CSF+IL-4 (to differentiate into DC) and incubated for 3 days with CD4⁺CD45RO⁺ T cells (at a 1:2 ratio) purified from autologous blood at various time points (Day 0: before CTX, Day 12-46: after CTX, NSCLC: non small cell lung cancer). **A.** Cytokine release (IFN γ , TNF, IL-10) was monitored using ELISA. Numbers (A, left panel) and percentages (A, right panel) of patients exhibiting at least a 2 fold increase of IFN γ secretion between the pre-and post-CTX time points. **B.** Exemplification of 3 cases with a developing Th1 immune response; patient 3 developing a strong Th1 immunity elicited against *L. johnsonii* + *E. hirae*. **C.** One case with a strong Th1 immunity against *E. faecalis*. **D.** Two cases with a contrasting Th1/TH10 specific responses. B-D show the cytokine levels in the 40h supernatants of 250.000 memory CD4⁺ T cells for each individual patient pre- and post-CTX administration.

Figure 21: Principal component analysis on the isolate levels of all patients' ileum after 16SrRNA pyrosequencing, comparing controls (no chemotherapy) versus post-neoadjuvant chemotherapy.

Figure 22: Random forest analysis : Main discriminative genera between patients receiving or not chemotherapy and bearing a colon cancer.

Analysis from 6 patients in neoadjuvant oxaliplatin-based chemotherapy and 7 patients prior to therapy.

Figure 23: Main genera that are significantly different between controls (no chemotherapy) versus post-neoadjuvant chemotherapy.

Figure 24: Distribution of lactobacilli, Bifidobacterium and Clostridium group IV. In the ileum among colon cancer patients treated or not with chemotherapy.

Figure 25: TH1 and pTH17 immune responses following mono-association with *E.hirae*. C57BL/6 mice were treated with vancomycin, streptomycin, ampicillin and colistin (broad spectrum ATB regimen) for 14 days, followed by one ip injection of 100mg/kg of CTX on day 15 and oral feeding with 10^9 bacteria (as illustrated on the graph) on day 16 prior to flow cytometric analyses of the splenocytes at day 22. A-C. Flow cytometric analyses of pTH17 cells. CD4⁺ T cells expressing or co-expressing IFN γ and IL-17 (left panel) or CXCR3 and CCR6 (right panel) in the gate of live splenocytes. Concatanated data from 3 individual experiments including 5 mice/group. Anova statistical analyses : *p<0.05, **p<0.01, ***p<0.001.

Figure 26: Anticancer probiotics active against MCA205 treated with CTX. C57BL/6 mice were treated with vancomycin, streptomycin, ampicillin and colistin (broad spectrum ATB regimen) for 14 days, then inoculated *sc.* with MCA205 sarcoma, then treated with one *ip.* injection of 100 mg/kg of CTX on day 21 and oral feeding with 10^9 bacteria (as illustrated on the graph) on day 22. Tumor growth kinetics were monitored biweekly for 1 month. A. Experimental setting. B. Tumor growth for the positive (CTX without ATB) and negative control (CTX with ATB) groups. C-F. Tumor growth kinetics in the presence of oral gavage with *E.hirae*, or *L. johnsonii* or both of them (cocktail). F. Concatanated data from 3 experiments including 5 mice/group. Anova statistical analyses : *p<0.05, **p<0.01, ***p<0.001.

Figure 27: *E.hirae* induces OVA-specific antitumor-immune responses. CD45.1⁺ C57BL/6 mice were treated with vancomycin, streptomycin, ampicillin and colistin (broad spectrum ATB regimen) for 14 days, then inoculated *sc* with MCA205-OVA sarcoma, then treated with one ip injection of 100mg/kg of CTX on day 21 and oral feeding with 10^9 *E.hirae* (as illustrated on the graph A) on day 22. On day 24, 10^6 CD45.2⁺ OTII transgenic T cells were transferred *iv* and mice were sacrificed 8 days later for flow cytometric analyses of recipient (CD45.1, B) or donor (CD45.2) CD4⁺ T lymphocytes. B. Splenocytes counts (left panel), determination of percentages of Ki67⁺ CD4⁺ T cells (middle panel), and pTH17 in the host post-CTX with or without ATB. C. Recovery of donor T cells examined through CD45.2⁺, Ki67⁺ or CD44⁺ expression in the spleen. D. Idem as in C but in the tumor bed by

enumerating absolute numbers. A representative experiment is shown with Student t'test for statistical analyses. *p<0.05.

Figure 28: *E.hirae* induces E7-specific antitumor-immune responses. A. Experimental setting. Subcutaneous TC1 inoculation in mice pretreated with broad spectrum ATB and therapy at day 7 post-tumor implantation using a combination of SBxT-E7 and CTX (+/- monoassociation with *E.hirae*). B-C. Representative tumor growth kinetics and percentages of complete tumor eradication in two experiments. D. Monitoring of D^b_{-E739-47} tetramer binding CD8⁺T cells in the spleens. Results from two experiments are presented. Anova test for statistical analyses. *p<0.05.

Figure 29: Pulsed field gel electrophoresis of a series of *E.hirae* isolates from different public libraries. Non supervised hierarchical clustering of the sequence similarities among these clones. Clone 13144-13147 have been isolated in the Gustave Roussy animal facility from mice splenocytes after different kind of therapies (CTLA4 blockade, CTX). The one isolate that has been used henceforth or above is noted "13144 Villejuif" in this Figure, and corresponds to the *Enterococcus hirae* strain deposited on November 7, 2013 at the Collection Nationale de Cultures de Microorganismes (CNCM), under the number I-4815.

Figure 30: Differential immunogenicity of various *E.hirae* isolates *in vivo*. C57BL/6 mice were treated with vancomycine, streptomycine, ampicilline and colistine (broad spectrum ATB regimen) for 14 days, followed by one ip. injection of 100 mg/kg of CTX on day 15 and oral feeding with 10⁹ bacteria (clone 708 versus clone CNCM I-4815) on day 16 prior to flow cytometric analyses of the splenocytes at day 22. The positive controls are represented by mice treated with CTX without prior ATB. A-C. Flow cytometric analyses of TH1, Tc1 or pTH17 cells. CD4⁺ TH1 cells expressing IFN γ or CXCR3 (A, left and right panel), CD8⁺ Tc1 expressing IFN γ (B) or CD4⁺ pTH17 cells expressing CXCR3 in the gate of live CCR6⁺ CD4⁺ T splenocytes (C). Concatanated data from 3 individual experiments including 5 mice/group. Anova statistical analyses : *p<0.05, **p<0.01, ***p<0.001.

Figure 31: Triggering of NOD receptors hampered bacterial translocation and priming of pTH17 cells by promoting the release of antimicrobial peptides. A. Enumeration of bacterial colonies in splenocytes 48 hrs post-CTX therapy in various mouse backgrounds. Splenic cells (left panel) and mesenteric LN (middle panel) harvested from C57BL/6 WT or NOD1^{-/-} xNOD2^{-/-} mice were cultured in anaerobic conditions for 48 hours. Bacterial outgrowth was enumerated (number of colonies/plate and frequencies of positive plates/animal (right panel)) and

eventually characterized by mass spectrometry for bacterial identification. **B.** Flow cytometric analyses of pTH17 cells. CD4⁺ T cells co-expressing IFN γ in the gate of live IL-17⁺ T splenocytes in WT versus NOD1 or NOD2 deficient mice. **C.** Idem as in B. but experiment performed in WT animals treated with NOD agonists (MDP and TriDAP) according to the experimental setting aligned in the upper part of the graph. **D.** ELISA monitoring of lipocalin-2 in the feces of mice according to the experimental setting aligned in C. A representative experiment is shown for A and D. Concatanated data from 2-3 individual experiments including 3 mice/group are depicted in B-C. Anova statistical analyses : *p<0.05, **p<0.01, ***p<0.001.

Figure 32: LPS plays an inhibitory role on the capacity of *E.hirae*+*L.johnsonii* to elicit pTH17 cells. A-C. Comparisons between a TLR4 agonist and Gram positive bacteria for the elicitation of TH1 (A), Tc1 (B) and pTH17 (C) cells in the spleen. Experimental setting described in Fig. 25. but adding or not oral administration of LPS at a dosing of 500ug/mouse repeated twice. Flow cytometric analysis of CD4⁺ T cells co-expressing IFN γ and IL-17 in the gate of live splenocytes. Concatanated data from 3 individual experiments including 5 mice/group. Anova statistical analyses : *p<0.05, **p<0.01, ***p<0.001.

Figure 33: Relative efficacy of CTX against sarcomas growing in various gene deficient- hosts. CTX was administered every other 7 days at 100mg/kg ip. in WT (A), NOD1 (B), NOD2 (C, left panel), CARD9 (C, middle panel), RIP2 (C, right panel), NOD1xNOD2 (D, left panel and right panel)-deficient mice. Each graph depicts the means of 5 tumors/group in one representative growth kinetics. Student t'test : *p<0.05.

Figure 34: Inhibitory effects of TLR4 agonists in the anticancer probiotic activity of the association of *E.hirae*+*L.johnsonii*. C57BL/6 mice were treated with vancomycine, streptomycine, ampicilline and colistine (broad spectrum ATB regimen) for 14 days, then inoculated sc. with MCA205 sarcoma, then treated with one ip. injection of 100 mg/kg of CTX on day 21 (and day 29) and oral feeding with LPS (A) 500ug/mouse or 10⁹ bacteria (*E.coli*) (B) on day 22. Tumor growth kinetics were monitored biweekly for 1 month. The positive (CTX without ATB) and negative (PBS in ATB) controls are indicated. Means of tumor growth kinetics/5 mice/group in the presence of oral gavage with *E.hirae*+*L. johnsonii* +/- *E.coli* or LPS. A representative graph is shown in A and B and concatanated data for *E.coli*+LPS from 2 experiments including 5 mice/group are shown in C. Student t'test: *p<0.05.

Figure 35: Principle component analysis of the pyrosequencing of 16srRNA of gene amplicons from stools of WT versus NOD1xNOD2 deficient mice

treated or not with CTX. **A.** PCA. Stools have been harvested at day 7 post-CTX inoculation in naive C57BL/6 non tumor bearers. Feces from 4-5 animals/groups have been sequenced. The *p* value showing significant results between PBS and CTX therapies for gene deficient mice is indicated on the graph. **B.** Details of the families overrepresented post-CTX therapy in double KO mice. Analysis of most of the family members in the *Bacteroidetes* phylum. Heat map representation of the diversity and differences between the 4 groups (left panel) highlighting the enrichment in *Porphyromonadaceae* at the expense of *Lachnospiraceae* with CTX therapy as shown in statistical analyses presented on the right panel. **C.** Details of OTU post-CTX therapy in double KO mice, for *Barnesiella*, *Holdemania* and *Porphyromonas*.

Figure 36: Principle component analysis of the pyrosequencing of 16srRNA of gene amplicons of biofilms of small intestines from WT versus NOD1xNOD2 deficient mice treated or not with CTX. **A.** PCA. Biofilms of ilei have been harvested at day 7 post-CTX inoculation in naive C57BL/6 non tumor bearers. Small intestines from 4-5 animals/groups have been sequenced. The *p* value showing significant results between PBS and CTX therapies for gene deficient mice is indicated on the graph. **B.** Heat map representation of the diversity and differences between the 4 groups highlighting the enrichment in *Clostridiaceae* (mostly *SFB*, Table 4) at the expense of *Erysipelotrichaceae* with CTX therapy as shown in statistical analyses presented in Table 1.

Figure 37: Combination of the commensal *E.hirae* and the pathobiont *Clostridium perfringens*. Same experimental setting as in Fig. 26 but *C. perfringens* has been introduced by oral gavage as well. Tumor growth kinetics were monitored biweekly for 1 month. **A.** Tumor growth for the two groups *E.hirae* versus *C.perfringens*. **B.** Tumor growth kinetics in the presence of oral gavage with *E.hirae*+ *L. plantarum* versus *E.hirae* + *Clostridium perfringens*. Two experiments including 5 mice/group are shown. Anova statistical analyses : **p*<0.05.

Figure 38: Anticancer vaccines combined with CTX promote a long lasting anticancer immunity which depends on gut Gram negative bacteria. **A.** Experimental setting. C56BL/6 mice were treated with broad spectrum ATB (ampicilline, colistine, streptomycine) or vancomycine (which only kills Gram + bacteria) or colistine (which only kills Gram – bacteria) for 9 days, received one ip. injection of CTX (100 mg/kg), followed 3 days later by vaccination with OVA protein in CpG adjuvants (or mock vaccines). ATB were stopped after 20 days and animals were left untreated under observation for 1 month. At day 50, all mice were

rechallenged with a lethal dose of 10x times the MTD of MC38-OVA^{dim} tumor cells sc. B. Animals were scored on the basis of tumor outgrowth (featuring no or weak memory T cell response). The percentages of tumor -free mice was recorded for 2 experiments comprising 5 mice/group.*Anova test: $p < 0.05$.

- 5 **Figure 39: Effects of ATB regimen on the efficacy of CTX.** Distinct ATB regimen (Zhang Y et al. Toxicology and Applied Pharmacology 277 (2014) 138-145) were administered for 15 days prior to tumor inoculation and CTX therapy every other 13 days. Tumor outgrowth was monitored with a caliper twice a week. Protocols reported to reduce *Firmicutes*, most specifically *Clostridia* eventually decreasing the
- 10 *Firmicutes/Bacteroides* ratio (such as the combination of neomycine+cephalothin or vancomycine+imipenem) (panel C-D) could improve the CTX-induced antitumor effects while cefloxacin (which, in contrast, induced a marked suppression of *Bacteroidetes*) was not efficient (panel B). Of note, the combination of neomycine+cephalothin could augment *SFB* representativity while vanco+imipenem
- 15 increased that of *Porphyromonas*. Each experiment contains several groups of 5 mice. .*Anova test: $p < 0.05$.

DETAILED DESCRIPTION OF THE PREFERRED EMBODIMENTS

In the present text, the following general definitions are used:

Gut microbiota

- 20 The “gut microbiota” (formerly called gut flora or microflora) designates the population of microorganisms living in the intestine of any organism belonging to the animal kingdom (human, animal, insect, *etc.*). While each individual has a unique microbiota composition (60 to 80 bacterial species are shared by more than 50% of a sampled population on a total of 400-500 different bacterial
- 25 species/individual), it always fulfils similar main physiological functions and has a direct impact on the individual’s health:

- it contributes to the digestion of certain foods that the stomach and small intestine are not able to digest (mainly non-digestible fibers);
- it contributes to the production of some vitamins (B and K);
- 30 • it protects against aggressions from other microorganisms, maintaining the integrity of the intestinal mucosa;
- it plays an important role in the development of a proper immune system;
- a healthy, diverse and balanced gut microbiota is key to ensuring
- 35 proper intestinal functioning.

Taking into account the major role gut microbiota plays in the normal functioning of the body and the different functions it accomplishes, it is nowadays considered as an “organ”. However, it is an “acquired” organ, as babies are born sterile; that is, intestine colonisation starts right after birth and evolves afterwards.

5 The development of gut microbiota starts at birth. Sterile inside the uterus, the newborn’s digestive tract is quickly colonized by microorganisms from the mother (vaginal, skin, breast, *etc.*), the environment in which the delivery takes place, the air, *etc.* From the third day, the composition of the intestinal microbiota is directly dependent on how the infant is fed: breastfed babies’ gut microbiota, for example, is
10 mainly dominated by *Bifidobacteria*, compared to babies nourished with infant formulas.

 The composition of the gut microbiota evolves throughout the entire life, from birth to old age, and is the result of different environmental influences. Gut microbiota’s balance can be affected during the ageing process and, consequently, the
15 elderly have substantially different microbiota than younger adults.

 While the general composition of the dominant intestinal microbiota is similar in most healthy people (4 main phyla, *i.e.*, Firmicutes, Bacteroidetes, Actinobacteria and Proteobacteria), composition at a species level is highly personalised and largely determined by the individuals’ genetic, environment and diet. The
20 composition of gut microbiota may become accustomed to dietary components, either temporarily or permanently. Japanese people, for example, can digest seaweeds (part of their daily diet) thanks to specific enzymes that their microbiota has acquired from marine bacteria.

25 **Dysbiosis**

 Although it can adapt to change and has a high resilience capacity, a loss of balance in gut microbiota composition may arise in some specific situations. This is called “dysbiosis”, a disequilibrium between potentially “detrimental” and known “beneficial” bacteria in the gut or any deviation to what is considered a
30 “healthy” microbiota in terms of main bacterial groups composition and diversity. Dysbiosis may be linked to health problems such as functional bowel disorders, inflammatory bowel diseases, allergies, obesity and diabetes. It can also be the consequence of a treatment, such as a cytotoxic treatment or an antibiotic treatment.

 A specific dysbiosis can be highlighted depending on the pathogenic
35 condition. For instance, patients with Crohn’s disease, a chronic inflammatory bowel disease, present a microbiota with reduced percentages and diversity of bacteria belonging to the Firmicutes phylum, and mostly from the *Clostridium leptum* (cluster IV) group (Manichanh et al., 2006; Sokol et al., 2006). Generally, decreased percentages of bacteria from the Lachnospiraceae family can be observed. Moreover mucosa-

associated microbiota of these patients is depleted in bacteria from the *Bifidobacterium* and *Lactobacillus* genera toward increased levels of potentially pathogenic bacteria such as specific strains of *Escherichia coli* with adherent and invasive phenotypes (AIEC) (Darfeuille-Michaud et al. 2011, 2004; Joossens et al., 2011).

5 To the contrary, patients with obesity and metabolic disorders have higher proportions of bacteria belonging to the Firmicutes phylum and lower levels of *Escherichia coli* in their feces (Ley et al., 2005; Turnbaugh et al., 2009). An increased in proportions of *E. coli* in these patients has been associated with weight loss following bariatric surgery and lower levels of serum leptin (Furet et al., 2010).

10 In patients with colorectal cancer (CRC), however, gut microbial dysbiosis relates to enrichment in bacterial species from the *Bacteroides* genus and decrease of *Faecalibacterium* and *Roseburia* genera belonging species (Sobhani et al., 2011; Wu et al., 2013). Specifically, *Fusobacterium* and *Campylobacter* genera were found to be consistently increased in both feces and mucosa of CRC patients.

15 In the context of cancer, “beneficial or “favorable” bacteria are essentially *Lactobacillus* and *Bifidobacterium*, and “detrimental” or “unfavorable” bacteria are essentially the species *Parabacteroides distasonis* and *Faecalibacterium prausnitzii*, the genera *Gemmiger*, *Alistipes* and *Clostridium* Cluster IV. (*Clostridium leptum* group).

20 ***Antineoplastic treatments***

“Antineoplastic treatments” herein designate any treatment for cancer except surgery. They include chemotherapy, hormonal and biological therapies, and radiotherapy.

Chemotherapy

25 “Chemotherapy” is defined herein as the treatment of cancer with one or more “chemotherapeutic agents”. Chemotherapeutic agents are chemical molecules which act by killing cells that divide rapidly, one of the main properties of most cancer cells. Several categories of chemical agents exist:

- alkylating agents (further defined below);
- 30 - spindle poisons such as mebendazole, colchicine;
- mitotic inhibitors (including taxanes (paclitaxel (Taxol ®), docetaxel (Taxotère ®)) and vinca alkaloids (e.g.: vincristine, vinblastine, vinorelbine, vindesine)),
- cytotoxic/antitumor antibiotics: such as anthracyclines (e.g.: doxorubicin, daunorubicin, adriamycin, idarubicin, epirubicin and mitoxantrone, valrubicin), streptomycetes (e.g.: actinomycin, bleomycin, mitomycin, plicamycin)
- 35 - anti-metabolites (such as pyrimidine analogues (e.g.: fluoropyrimidines analogs, 5-fluorouracil (5-FU), floxuridine (FUDR), Cytosine arabinoside (Cytarabine), Gemcitabine (Gemzar ®), capecitabine; purine analogues

(e.g.: azathioprine, mercaptopurine, thioguanine, fludarabine, pentostatin, cladribine, capecitabine, clofarabine); folic acid analogues (e.g.: methotrexate, folic acid, pemetrexed, aminopterin, raltitrexed, trimethoprim, pyrimethamine),

5 - topoisomerase inhibitors (e.g.: camptothecins: irinotecan, topotecan, amsacrine, etoposide, etoposide phosphate, teniposide);

- DNA methyltransferase inhibitors: 2'-deoxy-5-azacytidine (DAC), 5-azacytidine, 5-aza-2'- deoxycytidine, 1 -[beta]-D-arabinofuranosyl-5-azacytosine, dihydro-5-azacytidine;

10 - vascular disrupting agents, such as flavone acetic acid derivatives, 5,6-dimethylxanthenone-4- acetic acid (DMXAA) and flavone acetic acid (FAA);

- also other chemotherapeutic drugs such as aprepitant, bortezomib (Velcade ®, Millenium Pharmaceuticals), imatinib mesylate (Gleevec ®), carmustine (BCNU), lomustine (CCNU), tamoxifen, gefitinib, erlotinib, carboxyamidotriazole, efaproxiral, tirapazamine, xcytrin, thymalfasin, vinflunine.

15 ***Alkylating agents***

“Alkylating agents” are so named because of their ability to alkylate many molecules, including proteins, RNA and DNA. This ability to bind covalently to DNA *via* their alkyl group is the primary cause for their anti-cancer effects, since it provokes cell apoptosis. Alkylating agents are cell cycle-independent drugs, and their effects are usually dose dependent.

20 The subtypes of alkylating agents are the nitrogen mustards, nitrosoureas, tetrazines, aziridines, and non-classical alkylating agents. Nitrogen mustards include mechlorethamine, cyclophosphamide, melphalan, chlorambucil, ifosfamide and busulfan. Nitrosoureas include N-Nitroso-N-methylurea (MNU), 25 carmustine (BCNU), lomustine (CCNU) and semustine (MeCCNU), fotemustine and streptozotocin. Tetrazines include dacarbazine, mitozolomide and temozolomide. Aziridines include thiotepa, mytomyacin and diaziquone (AZQ). Non-classical alkylating agents include procarbazine and hexamethylmelamine.

Throughout the present application, “alkylating-like agents”, which are platinum-based chemotherapeutic drugs (also termed “platinum analogues”) and act in a similar manner as alkylating agents, will be included in the category of “alkylating agents”. These agents do not have an alkyl group, but nevertheless damage DNA. They permanently coordinate to DNA to interfere with DNA repair. Example of this subcategory of alkylating agents as herein defined are platinum, cisplatin, carboplatin, nedaplatin, oxaliplatin, satraplatin and triplatin tetranitrate.

35 ***Biological therapies***

Anti cancer “biological therapies” involve the use of living organisms, substances derived from living organisms, or laboratory-produced versions of such substances to treat cancer, by targeting either the cancer cells directly, or by stimulating

the body's immune system to act against cancer cells ("immunotherapy"). Biological therapies include monoclonal antibodies (including those targeting cancer cell surface, e.g. rituximab and alemtuzumab; anti-CTLA4 Mabs, such as ipilimumab; targeting growth factors, e.g.: bevacizumab, cetuximab, panitumumab and trastuzumab; anti-PD-1 Mabs; anti-Tim3 Mabs; anti-ICOS Mabs), immunoconjugates (e.g.: ^{90}Y -ibritumomab tiuxetan, ^{131}I -tositumomab, and ado-trastuzumab emtansine), cytokines (including interferons such as IFN α ; interleukins such as IL-2, IL-11, G-CSF, GM-CSF), therapeutic vaccines (e.g.: Sipuleucel-T (Provenge®)), the bacterium bacillus Calmette-Guérin, cancer-killing viruses, gene therapy, and adoptive T-cell transfer.

Prebiotics, probiotics and synbiotics

"Prebiotics" are non-digestible food ingredients that stimulate the growth and/or activity of bacteria in the digestive system in ways claimed to be beneficial to health. They usually are selectively fermented ingredients that allow specific changes, both in the composition and/or activity of the gut microbiota.

"Probiotics" are micro-organisms that have claimed health benefits when consumed. Probiotics are commonly consumed as part of fermented foods with specially added active live cultures, such as in yogurt, soy yogurt, or as dietary supplements. Generally, probiotics help gut microbiota keep (or re-find) its balance, integrity and diversity. The effects of probiotics are usually strain-dependent.

"Synbiotics" refer to nutritional supplements combining probiotics and prebiotics in a form of synergism, hence synbiotics. Using prebiotics and probiotics in combination is often described as synbiotic, but the United Nations Food & Agriculture Organization (FAO) recommends that the term "synbiotic" be used only if the net health benefit is synergistic.

Cancer, treatment, etc.

As used herein, "cancer" means all types of cancers. In particular, the cancers can be solid or non solid cancers. Non limitative examples of cancers are carcinomas or adenocarcinomas such as breast, prostate, ovary, lung, pancreas or colon cancer, sarcomas, lymphomas, melanomas, leukemias, germ cell cancers and blastomas.

As used herein, the terms "treat", "treatment" and "treating" refer to any reduction or amelioration of the progression, severity, and/or duration of cancer, particularly a solid tumor; for example in a breast cancer, reduction of one or more symptoms thereof that results from the administration of one or more therapies.

Other definitions will be specified below, when necessary.

According to a first aspect, the present invention pertains to a probiotic composition comprising bacteria selected from the group consisting of *Enterococcus hirae*, *Lactobacillus johnsonii*, segmented filamentous bacteria (SFB), *Porphyromonas*, *Barnesiella*, *Holdemania* and mixtures thereof, for use as an adjuvant

to an antineoplastic treatment administered to a cancer patient. According to a preferred embodiment of the probiotic composition of the invention, said composition comprises *Enterococcus hirae* and at least one strain selected amongst *Porphyromonas*, *Barnesiella* and *Holdemania*. A preferred strain of *Enterocococcus hirae* for the above
5 compositions is the strain deposited on November 7, 2013 at the Collection Nationale de Cultures de Microorganismes (CNCM), under the number I-4815. Such a composition can advantageously further comprise a *Lactobacillus johnsonii* strain such as *Lactobacillus johnsonii* strain LJFS001B, deposited on November 15, 2013 at the Collection Nationale de Cultures de Microorganismes (CNCM), under the number I-
10 4823.

The above probiotic compositions can advantageously be formulated for oral administration and administered either as food supplements or as functional food. The skilled artisan knows a variety of formulas which can encompass living or killed microorganisms and which can present as food supplements (*e.g.*, pills, tablets
15 and the like) or as functional food such as drinks, fermented yoghurts, *etc.*

According to a preferred embodiment, the probiotic composition according to the invention is administered to a patient in need thereof after the administration of an antineoplastic treatment, for example a chemotherapeutic agent such as cyclophosphamide (CTX) to said patient. For example, the probiotic
20 composition can be administered the same day as a CTX dose, or after a few days of treatment. In case of metronomic CTX administration, the probiotic composition can be administered daily, after each CTX uptake or even at the same time. Alternatively, the probiotic composition according to the invention is administered to a patient in need thereof before the administration of an antineoplastic treatment.

25 Some chemotherapeutic agents, especially CTX, have been described as efficacious adjuvants to anticancer vaccines. A particularly useful application of the probiotic compositions according to the present invention is their use in combination with such a chemotherapeutic agent, for further increasing the efficacy of cancer vaccination.

30 A method for treating a cancer patient, comprising administering a probiotic bacterial composition such as above-described, prior to and/or after administering a chemotherapeutic agent, either alone or combined to an anticancer vaccine, to said patient, is also part of the present invention.

Although the above compositions can be appropriately administered to
35 any patient treated with and antineoplastic treatment such as chemotherapy (alone or in combination with an antitumor vaccine), they are particularly useful for patients who have a dysbiosis with an under-representation of species present in said probiotic composition.

Another aspect of the present invention is the use of a combination of a chemotherapeutic agent and of an antibiotic composition which decreases the firmicutes/bacteroidetes ratio, specifically augments *SFB* and/or *Porphyromonadaceae* and/or decreases *Clostridium group IV* in the gut microbiota of an individual when administered to said individual, for treating a cancer. According to a particular embodiment, the antibiotic composition comprises or consists of a combination of vancomycin and imipenem. According to another particular embodiment, the antibiotic composition comprises or consists of a combination of neomycin and cephalothin. Advantageously, the chemotherapeutic agent used in combination with an antibiotic composition as described above is cyclophosphamide (CTX).

As used herein, the term "combination" refers to the use of more than one agent (e.g., vancomycin + imipenem and CTX). The use of the term "combination" does not restrict the order in which the therapeutic agents are administered to the patient, although it is preferable to administer the antibiotic cocktail prior to or simultaneously with the chemotherapeutic agent. For example, vancomycin and imipenem can be administered prior to CTX (e.g., 24 hours, 48 hours, 72 hours, 96 hours, 1 week, 2 weeks, 3 weeks, 4 weeks before), either punctually or several times (for example, each day), preferably for 3 to 7 days before the antineoplastic treatment is administered. Advantageously, the antibiotic composition is administered before administration of a chemotherapeutic drug, in order to modulate the patient's gut microbiota to optimize the effect of said chemotherapeutic drug (such as CTX). The present invention hence provides a method for treating a cancer patient, comprising administering an antibiotic composition which decreases the firmicutes/bacteroidetes ratio, specifically augments *SFB* and/or *Porphyromonadaceae* and/or decreases *Clostridium group IV* in the gut microbiota of an individual when administered to said individual, prior to administering a chemotherapeutic drug (either alone or in combination with an anticancer vaccine).

The present invention also pertains to the use of an antibiotic composition which decreases the firmicutes/bacteroidetes ratio, specifically augments *SFB* and/or *Porphyromonadaceae* and/or decreases *Clostridium group IV* in the gut microbiota of an individual when administered to said individual, as an adjuvant therapy to potentiate the anticancer effects of a chemotherapeutic agent administered to said patient. Indeed, as illustrated in the experimental part below, it can be useful to modulate the gut microbiota of a patient, through the use of antibiotics and/or probiotics, for increasing the anticancer effects of a chemotherapeutic agent such as, for example, CTX. Antibiotic compositions such as vancomycin + imipenem and neomycin + cephalothin are particularly useful to this aim.

Another object of the present invention is an immunogenic composition comprising fragments of bacteria selected from the group consisting of

Enterococcus hirae, *Lactobacillus johnsonii*, *Enterococcus faecalis*, segmented filamentous bacteria (SFB), *Porphyromonas*, *Barnesiella*, *Holdemania* and mixtures thereof, for use as an adjuvant to an antineoplastic treatment administered to a cancer patient. According to a preferred embodiment, the immunogenic composition, comprises fragments of *Enterococcus hirae*, more preferably fragments of the strain CNCM I-4815, together with fragments of at least one strain selected from the group consisting of *Porphyromonas*, *Barnesiella* and *Holdemania*.

The immunogenic compositions according to the invention are preferably formulated for subcutaneous or intramuscular administration. They can advantageously be administered before, at the same time or after administration of a chemotherapeutic agent such as CTX, in order to induce an immune response which will have an adjuvant effect to the treatment.

The invention further pertains to cell compositions and their use in adoptive cell transfer in combination with a chemotherapeutic agent. Techniques for obtaining various immune cell types from a patient and *ex vivo* pulse or educate such cells are well known by the skilled artisan. Such techniques were described, *inter alia*, by Caux et al. (1996), Sallust (1994), Palucka (2013), Vanlint (2014), Arrntzen (2008), and Lesterhuis (2008). A first cell composition according to the invention is a cell composition comprising antigen presenting cells (APC) such as dendritic cells (DC) which have been pulsed *ex vivo* with a probiotic composition or with an immunogenic composition as above-described. According to a preferred embodiment, the antigen presenting cells present in the cell composition have also been pulsed *ex vivo* with a tumor antigen.

The cell compositions according to the present invention are particularly useful for treating a cancer, by combining adoptive cell transfer with an antineoplastic treatment. Depending on the clinical context, the physician will decide how to administer such a cell composition. In particular, these compositions can be administered by intra-nodal injection, intravenous injection or subcutaneous injection.

According to another adoptive transfer method of the present invention, the above APC compositions can be used to *ex vivo* "educate" T cells obtained from the patient, before re-injecting these educated T cells, especially memory T cells, to the patient. A cell composition comprising memory T cells obtained by a process comprising *ex vivo* contacting T cells from a cancer patient with an APC composition as above-described, is hence also part of the present invention. Such a T cell composition can advantageously be used in adoptive cell transfer as an adjuvant to potentiate the effects of an antineoplastic treatment such as a chemotherapy (especially CTX administration), administered alone or in combination with an antitumoral vaccination. As for the dendritic cells, the T cells can be administered by intra-nodal

injection, intravenous injection or subcutaneous injection, depending on the clinical context.

The present invention also relates to a method for *ex vivo* obtaining T cells able to improve the anticancer activity of a chemotherapeutic drug, comprising *ex vivo* expanding a polyclonal T cell line or bulk autologous T cells with dendritic cells (DC) presenting peptides from *Enterococcus hirae*, *Lactobacillus johnsonii*, segmented filamentous bacteria (SFB), *Porphyromonas*, *Barnesiella* and/or *Holdemania*.

Another aspect of the present invention is an *in vitro* method of identifying a patient likely to be a good responder to a chemotherapy, comprising determining the functionality of TLR 4, NOD1 and NOD2 in said patient, wherein if said patient lacks a functional TLR 4 and/or NOD1/CARD4 (rs2006847, rs2066844, rs2066845, rs2066842, ND(1)+32656, rs2075820, ...) and/or NOD2/CARD15 (such as p.R702W, p.G908R, p.Leu1007fsX1008), the patient is identified as a good responder to a chemotherapy (all except anthracyclines and oxaplatin and radiotherapy). Two cosegregating single nucleotide polymorphisms (SNPs) — Asp299Gly and Thr399Ile — have been identified within the gene encoding TLR4. These SNPs are present in approximately 10% of white individuals, and have been found to be positively correlated with several infectious diseases. In a particular embodiment of this method, the presence or absence of one or both of these SNPs is determined, for example by PCR or by any other method known by the skilled artisan.

According to another embodiment, the present invention pertains to a method for *in vitro* determining whether a cancer patient can benefit from an antineoplastic treatment, comprising the following steps:

(i) from an appropriate biological sample from said patient, determining the relative abundance of “unfavorable” bacteria in the specific context of cancer and chemotherapy, for example bacteria from a group comprising or consisting of the species *Parabacteroides distasonis* and *Faecalibacterium prausnitzii*, bacteria from the genera *Gemmiger*, *Alistipes* and *Clostridium cluster IV* (group *Clostridium leptum*; as described in the taxonomic description of *Clostridium* bacteria by Collins et al) in said patient’s gut microbiota; Optionnally, in the same biological sample, the relative abundance of “favorable” bacteria in the specific context of cancer and chemotherapy, for example bacteria from the genera *Lactobacillus* and *Bifidobacterium*, is also determined; for example if a decreased ratio of Firmicutes/Bacteroidales is observed, the presence of bacteria from the family *Porphyromonadaceae*, *SFB*, ... is also determined;

(ii) determining the presence or absence of an intestinal dysbiosis;

wherein an intestinal dysbiosis with an over-representation of “unfavorable” bacteria from the taxons recited in step (i) indicates that the patient will not be a good responder to antineoplastic treatment.

In what precedes, the “relative abundance” is defined as the number of bacteria of a particular taxonomic level (from phylum to species) as a percentage of the total number of bacteria in the biological sample. This relative abundance can be assessed, for example, by measuring the percentage of 16S rRNA gene sequences present in the sample which are assigned to these bacteria. It can be measured by any appropriate technique known by the skilled artisan, such as 454 pyrosequencing and quantitative PCR of these specific bacterial 16S rRNA gene markers, as described in the experimental part below, or quantitative PCR of any gene specific for a bacterial group.

In the present text, a “good responder to a treatment”, also called a “responder” or “responsive” patient or in other words a patient who “benefits from” this treatment, refers to a patient who is affected with a cancer and who shows or will show a clinically significant relief in the cancer after receiving this treatment. The disease clinical data may be assessed according to the standards recognized in the art, such as immune-related response criteria (irRC), WHO or RECIST criteria.

According to a particular embodiment, the biological sample is a biofilm of a biopsy (preferably of a large biopsy) of duodenum or ileum mucosae obtained from the patient. For example, this biopsy can have been obtained during a specific surgery in pancreatic, stomach, biliary tract or colon cancers.

According to another embodiment, which concerns any type of cancer, the biological sample is a sample of feces obtained from the patient. This sample can have been collected at diagnosis, for example, or at any moment before deciding the beginning of the treatment.

When an intestinal dysbiosis with an over-representation of “unfavorable” bacteria as defined above is observed, this shows that the patient requires a treatment to balance the gut microbiota prior to starting the antineoplastic treatment, or as an adjuvant of said treatment (e.g.: prebiotics or probiotics administration before/when starting a chemotherapy). Hence, decision can be made to adapt the patient’s regimen (providing pre- or probiotics) during a period of time (for example, a few weeks) before beginning the antineoplastic treatment.

According to another aspect, the present invention pertains to a method for *in vitro* determining whether an antineoplastic treatment is to be continued or stopped for a cancer patient, comprising the following steps:

(i) from a biological sample from said patient, obtained at least 3 weeks after the beginning of the antineoplastic treatment, preferably 6-9 weeks after the beginning of the antineoplastic treatment (corresponding to three cycles of chemotherapy), analyzing memory CD4⁺ T cell response directed against at least one commensal species of bacteria (preferably at least 2 and more preferably at least 3, 4 or more commensals);

(ii) for each commensal species against which the CD4⁺ T cell response is analyzed, classifying the response in one of the following categories:

- no memory CD4⁺ T cell response;
- memory response of a Th10:Tr1/Treg phenotype;
- 5 - memory response of a Th1 phenotype,

wherein if a memory response of a Th1 phenotype is observed for at least one commensal species, the antineoplastic treatment is continued, and in absence of such a response, the antineoplastic treatment is stopped or compensated with appropriate probiotics (see below).

10 This pharmacodynamic assay is particularly useful to predict, after 3-9 weeks of a chemotherapy (1-3 cycles of chemotherapy), preferably after 6-9 weeks (2-3 cycles) of chemotherapy, whether this chemotherapy is likely to trigger an adjuvant immune response and a clinical benefit.

15 In order to classify the responses, the secretions of IL-2, TNF α , IFN γ and IL-10 are measured in *ex vivo* restimulation assays. In a preferred embodiment, a first assay is done before the beginning of the treatment, in order to compare the cytokine secretion profile after a few weeks of treatment to that observed pre-treatment. These assays can be performed, for example, using patients' autologous monocytes loaded with defined bacteria and incubated with CD4⁺CD45RO⁺ T cells purified from
20 autologous blood. The response will be classified in the third (favourable) category if it is of a Th1 phenotype, *i.e.*, if restimulation triggers a significant secretion of IL-2, TNF α and IFN γ , and a low secretion of IL-10, especially when comparing the results obtained post- to pre-treatment. Typically, for a patient having a response of the Th1 phenotype, at least a 2-fold increase of IFN γ secretion is observed post-treatment
25 (compared to pre-treatment). The first category (no memory CD4⁺ T cell response) corresponds to the absence of significant cytokine secretion in restimulation assays post-treatment, whereas the second category corresponds to a response in which the IL-10 secretion in a restimulation assay post-treatment is superior to that observed pre-treatment.

30 According to a particular embodiment of the above method, the memory CD4⁺ T cell responses directed against at least two species selected amongst *Lactobacillus johnsonii*, *Enterococcus hirae* and *Enterococcus faecalis* are analyzed. Preferably, the responses directed against 2 of these, and more preferably against all of these, are assessed.

35 One particularly advantageous aspect of this pharmacodynamic method is that it can be performed using a blood sample. Of course, it can be done for patients having any kind of cancers.

According to a third aspect, the present invention pertains to a method for *in vitro* determining the biological effects of a neoadjuvant antineoplastic treatment which has been administered to a patient, comprising the following steps:

(i) from an appropriate biological sample from said patient,
5 determining the relative abundance of “favorable” bacteria in said microbiota;

(ii) from the same biological sample, determining the relative abundance of “unfavorable” bacteria in said gut microbiota;

(iii) calculating the ratio between the abundance of favorable bacteria and the abundance of unfavorable bacteria,

10 wherein if said ratio is above a predetermined threshold, the result indicates that the neoadjuvant antineoplastic treatment induced a T-bet/Th1 local and systemic immune response.

To perform the above method, the “favorable” bacteria can be those from a group comprising or consisting of the genera *Lactobacillus* and *Bifidobacterium*,
15 and the “unfavorable” bacteria can be those from a group comprising or consisting of the species *Parabacteroides distasonis* and *Faecalibacterium prausnitzii* and the genera *Gemmiger*, *Alistipes* and *Clostridium Cluster IV* (*Clostridium leptum* group).

The skilled artisan will determine the appropriate threshold depending on the technique which is used to determine the relative abundance of bacteria from
20 each group (for example, pyrosequencing or quantitative PCR) and depending on the definition of each group of patients. Indeed, a unique threshold cannot be determined for all cancer patients, and the ratio must be appreciated having regard to several factors, including the patient’s health and food habits.

For performing the above method, the biological sample preferably is
25 a biofilm from a biopsy (preferably from a large biopsy) of duodenum or ileum mucosae obtained from the patient. For example, this biopsy can have been obtained during a specific surgery in pancreatic, stomach, biliary tract or colon cancers.

Importantly, the methods described above can be performed to prognosticate or diagnose the responsiveness of a cancer patient to any antineoplastic
30 treatment as defined above, including chemotherapies, biological therapies, radiotherapies, hormone therapies, *etc.* In particular, these methods can be advantageously used to assess the (potential) benefit, for a cancer patient, of a chemotherapy, more particularly with an alkylating agent or a platinum salt such as any of those cited above, and/or an anti-tumor vaccine. The experimental data below clearly
35 describe the role of microbiota on the immune response induced by cyclophosphamide (Examples 1, 3 and 4), doxorubicine (see at least Fig. 14) and oxaliplatin (Example 2). Interestingly, Examples 3 to 5 show that the results obtained in mice can be extrapolated to humans. The experimental data show that a “beneficial” microbiota also has a positive impact on the efficiency of a treatment by anthracyclins (Fig. 8) and obviously,

if bacterium species having an immunomodulatory role, such as *Faecalibacterium prausnitzii*, are too abundant in the gut microbiota, these bacteria will negatively impact the drug efficiency.

5 The present invention also relates to a probiotic bacterial strain selected from the group consisting of *Lactobacillus johnsonii*, *Enterococcus hirae* and *Enterococcus faecalis*, for use in combination with an antineoplastic agent for inducing a T-bet/Th1 local and systemic immune response, for treating a cancer.

10 Examples of probiotics according to the present invention are the *Lactobacillus johnsonii* strain LJFS001B, deposited on November 15, 2013 at the Collection Nationale de Cultures de Microorganismes (CNCM), under the number I-4823, and the *Enterococcus hirae* strain EHFS001, deposited on November 7, 2013 at the Collection Nationale de Cultures de Microorganismes (CNCM), under the number I-4815.

15 According to a preferred embodiment, the probiotic bacterial strain according to the invention is formulated for oral administration. The skilled artisan knows a variety of formulas which can encompass living or killed microorganisms and which can present as food supplements (e.g., pills, tablets and the like) or as functional food such as drinks, fermented yoghurts, etc.

20 The present invention still relates to the use of such probiotics, in combination with an antineoplastic treatment, for treating a cancer patient.

As used herein, the term "in combination" refers to the use of more than one agents (e.g., a probiotic strain and a chemotherapeutic drug). The use of the term "in combination" does not restrict the order in which therapies are administered to the patient, although it is preferable to administer the probiotic strain prior to or simultaneously with the antineoplastic treatment. For example, the probiotic strain can be administered prior to the antineoplastic agent (e.g., 6 hours, 12 hours, 24 hours, 48 hours, 72 hours, 96 hours, 1 week, 2 weeks, 3 weeks, 4 weeks, 5 weeks, 6 weeks, 8 weeks, or 12 weeks before), either punctually or several times (for example, each day) before the antineoplastic treatment is administered.

30 According to a preferred embodiment, the probiotic bacterial strain according to the invention is used in combination with a chemotherapeutic agent or an biological immunotherapy, for example in combination with a treatment by an alkylating agent or by immunotherapy.

35 A composition comprising at least the *Lactobacillus johnsonii* strain LJFS001B, (Fig. 26A) deposited on November 15, 2013 at the Collection Nationale de Cultures de Microorganismes (CNCM), under the number I-4823, and/or the *Enterococcus hirae* strain EHFS001 (Fig. 26B), deposited on November 7, 2013 at the Collection Nationale de Cultures de Microorganismes (CNCM), under the number I-4815, is also part of the present invention. The compositions according to the invention

can be in the form of food supplements (*e.g.*, pills, tablets, syrups and the like) or in the form of functional food such as drinks, fermented yoghurts, *etc.* The probiotics are preferentially alive in these compositions.

According to another aspect, the present invention relates to adoptive cell transfer of “pathogenic” Th17 (pTh17) cells derived from CD4⁺ T cells from a cancer patient, preferentially in combination with an antineoplastic treatment such as a chemotherapy (*e.g.*, with an alkylating agent) or an immunotherapy (*e.g.*, antitumor vaccine, ...), for treating said patient. For example, CD4⁺ naive T cells can be obtained from blood, then amplified and stimulated *ex vivo* in the presence of cytokines favouring the pTh17 phenotype (for example in the presence of IL-1 β , IL-6, IL-21 and IL-23 and optionally IL-1 β +IL-9) as well as TCR cross-linking (such as beads coated with anti-CD3/anti-CD28 Ab). As described above, pTh17 cells share hallmarks of Th1 cells (nuclear expression of the transcription factor T-bet, cytoplasmic expression of IFN γ and surface exposure of the chemokine receptor CXCR3) and Th17 cells (expression of ROR γ t, IL-17 and CCR6). The phenotype of the cells is controlled before their transfer to the patient. If necessary, cells obtained *ex vivo* are sorted to retain only those exhibiting the pTh17 phenotype.

Other characteristics of the invention will also become apparent in the course of the description which follows of the biological assays which have been performed in the framework of the invention and which provide it with the required experimental support, without limiting its scope.

EXAMPLES

EXAMPLE 1 : THE INTESTINAL MICROBIOTA MODULATES THE ANTICANCER IMMUNE EFFECTS OF CYCLOPHOSPHAMIDE – MOUSE STUDY

Materials and Methods

N.b.: absent contrary indication, the materials and method which are described in the present example are those which have also been used in the other examples.

Animals and tumor models. All animal experiments were carried out in compliance with French and European laws and regulations. Mice were used between 7 and 14 weeks of age. WT SPF C57BL/6J and DBA2/J mice were obtained from Harlan, Charles River or Janvier and kept in specific pathogen-free conditions (SPF). *Nod1^{-/-}Nod2^{-/-}* and *Nod2^{-/-}* C57BL/6J mice were provided by I. Gomperts Boneca (Institut Pasteur, France), *Myd88^{-/-}* C57BL/6J mice by B. Ryffel (CNRS, France) and C57BL/6J germ-free mice were obtained from CDTA (Orléans, France) or Institut Pasteur and maintained in sterile isolators. MCA205, B16F10 (syngeneic from

C57BL/6J mice) and P815 (syngeneic from DBA2/J mice) were cultured at 37°C under 5% CO₂ in RPMI 1640 containing 10% FCS, 2 mM L-glutamine, 100 IU/ml penicillin/streptomycin, 1 mM sodium pyruvate and MEM non-essential amino acids (Invitrogen). 0.5 - 1 × 10⁶ MCA205, 0.3 × 10⁶ B16F10 or 0.8 × 10⁶ P815 tumor cells were inoculated s.c. in the right flank. Chemotherapy was performed by intratumoral injection of doxorubicin (Doxo) (2 mM, 50 µl) or intraperitoneal inoculation of CTX (100 mg/kg of body weight) when tumors reached 35-60 mm².

Treatment of lung adenocarcinoma-bearing KP mice using chemotherapy. Eight week-old *Kras*^{LSL-G12D/WT}; *p53*^{Flox/Flox} mice received an adenovirus expressing Cre recombinase by intranasal instillation (defined as d0). The Cre recombinase system activates oncogenic *Kras* (*Kras*^{G12D}) and deactivates *p53* in a few somatic cells of the lung; grade 3 and 4 adenocarcinomas become visible at ~d70 (Cortez-Retamozo et al., 2013). Mice were either left untreated or received chemotherapy (d84, d91 and d98) in absence or presence of 0.25mg/ml vancomycin (mixed into drinking water starting on d77 and until the end of the experiment; antibiotic-containing water was replaced biweekly). Tumor volumes were quantified on d73 and 100 (equivalent of 'pre' and 'post' chemotherapy) in anesthetized mice by noninvasive imaging as described before (Cortez-Retamozo et al., 2013). Data show absolute changes in total lung tumor volumes (means±SEM) between the two time points.

Reagents. Cyclophosphamide (CTX) (Endoxan, Baxter) was provided by Institut Gustave Roussy. Doxorubicin hydrochloride (D1515) and Fluorescein isothiocyanate-dextran (FITC-dextran) (46944, 4 kDa) were obtained from Sigma-Aldrich. Anti-mouse antibodies for CD3ε, CXCR3 (CXCR3-173), CD4 (GK1.5), CD8α (53-6.7), γδ TCR (GL-3), IL-17 (eBio17B7), IFNγ (XMG1.2), T-bet (4B10), RORγt (AFKJS-9), CD45, CCR6 (140706) were obtained from BioLegend, eBioscience and R&D. LIVE/DEAD fixable yellow stain fluorescence for viability staining was purchased from Invitrogen/Molecular Probes. All cells were analyzed on a Cyan (Beckman Coulter) or a FACSCANTO II (BD) flow cytometer with FloJo (Tree Star) software.

Antibiotics protocols. Mice were treated with antibiotics 2-3 weeks before tumor implantation and continued until the end of the experiment. A mix of ampicillin (1 mg/ml) + streptomycin (5 mg/ml) + colistin (1 mg/ml) (Sigma-Aldrich) or vancomycin (0.25 mg/ml) or colistin alone (2.10³U/ml) were added in sterile drinking water. Solutions and bottles were changed 2-3 times a week. Antibiotic activity was analyzed by macroscopic changes observed at the level of caecum (dilatation) and by cultivating the fecal pellets resuspended in BHI+15% glycerol on blood agar and anaerobic blood agar plates for 48h at 37°C with 5% CO₂ for aerobic conditions or in anaerobic conditions respectively. In experiments shown in Fig. 4, vancomycin biased

the repertoire of commensal bacteria towards distinct commensal species (such as *E. coli* and different species of *Clostridium*, Fig. 16) whereas colistin promoted the outgrowth of *E. faecalis*.

Bacterial isolation, cultivation and identification. Mesenteric lymph nodes and spleens were aseptically removed, smashed in PBS and plated onto COS agar plates (BioMérieux), for aerobic and anaerobic growth. After 48h of culture, single colonies were isolated and stocked in glycerol at -80°C.

Serial dilutions of feces from naïve mice or tumor bearers treated with NaCl or CTX, vancomycin or broad spectrum antibiotics (ATB) (ampicillin+streptomycin+colistin), were plated onto COS agar plates and after 48h, single colonies were isolated and Gram staining was performed. The identification of specific bacteria was accomplished through the combination of morphological tests and the analysis through VITEK® automated system (BioMérieux, France) and verified in mass spectrometry (MALDI-TOF, see below) performed at Pasteur Institute, Paris, France.

P. distasonis used in the experiments was isolated from feces of SPF mice treated with prolonged broad spectrum ATB and identified as described above. For *in vitro* experiments, *E. hirae*, *E. faecalis* and *E. coli* were grown in BHI medium (Fluka analytical), while *L. johnsonii*, *L. plantarum* and *L. murinus* in MRS broth (BD) at 37°C until they reach an OD₆₀₀=1 when the growth was exponential. *L. reuteri* was grown in anaerobic conditions onto COS agar plates for 48h at 37°C. Serial dilutions of bacteria preparations were plated so that the administered doses could be assessed. *E. coli* MC1061, *E. faecalis* JH2-2 and *L. plantarum* NCIMB8826 were kindly provided by I. Gomperts Boneca, Institut Pasteur, France. *P. distasonis* was grown onto COS agar plates in anaerobic conditions for 48h, then colonies were resuspended in PBS to reach an OD₆₀₀=1.

The identification of bacteria was done by MALDI-TOF analysis and 16S rRNA gene sequencing. The MALDI-TOF MS analysis was done on prepared cells as follows. Strains were grown overnight at 37°C on MRS agar. About 5 to 10 mg of cells were resuspended in 300 µl of sterile ultrapure water and 900 µl of absolute ethanol, homogenized by flicking the tubes, centrifuged for 2 min at 13000 g and the supernatant was discarded. Subsequently, 50 µl of formic acid was added to the pellet and mixed before the addition of 50 µl acetonitrile. The mixture was centrifuged again at 13000 g for 2 min. One microliter of the supernatant was spotted on the MALDI-TOF sample plate and air-dried at room temperature. Each sample was covered with 1 µl of (HCCA) matrix solution (Bruker Daltonics ref 201344: saturated solution of α-cyano-4-hydroxycinnamic acid in 50% acetonitrile-2.5% trifluoroacetic acid) and air dried at room temperature. Measurements were performed with an Autoflex mass spectrometer (Bruker Daltonik GmbH, Germany) using flexcontrol software (version 3.0). Spectra

were recorded in the positive linear mode (laser frequency, 200Hz, ion source I, voltage at 20kV; ion source 2, voltage at 18.4 kV; lens voltage, 9.1 kV; mass range, 2000-20 000 Da). For automated data analysis, raw spectra were processed using the MALDI BioTyper 2.0 software (Bruker Daltonik GmbH, Germany) with default settings. The

5 16S rRNA gene from the strains studied was amplified by PCR using the universal primers A, 5'-AGAGTTTGATCATGGCTCAG-3' (SEQ ID No: 1) (position 8 to 27, *Escherichia coli* numbering) and H, 5'-AAGGAGGTGATCCAACCGCA-3' (SEQ ID No: 2) (position 1541 to 1522) (Bottger, 1989), in a GeneAmp® thermal cycler (Perkin-Elmer, Wellesley, MA) and the following parameters: 4 min at 94 °C, 25 cycles of 1

10 min at 94 °C, 25 of 1 min at 57 °C, 25 of 2 min at 72 °C with a final extension step at 72 °C for 5 min. Sequencing of PCR-generated amplicons was performed by GATC Company using primers A, H, and two other sequencing primers (*E. coli* numbering system): B, 5'-CTCCTACGGGAGGCAGCAGT-3' (SEQ ID No: 3), position 339 to 358; and G, 5'-GCATGTGGTTTAATTCTGA-3' (SEQ ID No: 4), position 947 to 964.

15 The almost-complete sequences of the gene coding for 16S rRNA were obtained after assembling using software BioNumerics version 6.6 (Applied-Maths, Belgium) and then blasted in NCBI BLAST program.

Histology and immunofluorescence of gut tissue. The whole small intestine (duodenum, jejunum and ileum) was removed, cleaned from fecal content and

20 fixed in 4% of PFA for 1h. Re-hydration of the tissue was performed in 15% sucrose for 1h and in 30% sucrose overnight. Depending on the experiment, the small intestine was entirely rolled, or cut into small pieces, then embedded in optimum cutting temperature (OCT) compound (Sakura), snap frozen and longitudinal or transversal 6 µm sections were prepared.

25 For histological analyses, the longitudinal sections were counterstained with hematoxylin and eosin. For the histological quantitative analyses, inflammatory foci, altered villi and the thickness of lamina propria were scored for each section, while the number of goblet cells was counted for each villus. For Paneth cells enumeration, the longitudinal sections were permeabilized with 0.5% triton for 15 min,

30 and were blocked with a solution of 0.1% triton, 5% serum and 1% BSA for 1h. Then, a rabbit polyclonal antibody against the lysozyme protein (1:500 for 1h, Thermo Scientific) and Alexa Fluor 488 Fragment of goat anti-rabbit IgG (1:300 for 1h, Molecular Probes) were used. All steps were performed at room temperature. Lysozyme-positive areas were quantified on mosaic images using the Histolab software

35 (Microvision Instruments). The quantification of Paneth cells was performed measuring the average area of the Lysozyme-positive clusters (group of Paneth cells) as well as the emission/µm² of those clusters (not shown).

Immunofluorescence stainings of the gut leukocytes. For the γδ TCR⁺ and γδ TCR⁻ T cell quantification, transversal sections were blocked with a solution of

0.1% triton and 10% goat normal serum for 1h. Then, the sections were immunostained with hamster anti- $\gamma\delta$ TCR (10 μ g/ml O/N 4°C, BD Pharmingen) and with goat anti-hamster A488 (7.5 μ g/ml for 45 min, Jackson ImmunoResearch) as secondary antibody, or with hamster anti-mouse CD3 A647 (5 μ g/ml for 2h, Biolegend). For each section, the number of total cells, $\gamma\delta$ TCR⁺ CD3⁺ and CD3⁺ cells were counted to determine the percentage of $\gamma\delta$ TCR⁺ and $\gamma\delta$ TCR⁻ T cells.

In vivo intestinal permeability assay. Gut barrier integrity was assessed by permeability to FITC-dextran (4 kDa, Sigma Aldrich). Fourteen hours after i.p. injection with NaCl or CTX at 100 or 200 mg/kg, mice were fasted for 4 hours and then orally fed with FITC-dextran at 0.6 mg/g body weight (80 mg/ml in NaCl, 18h after NaCl/CTX treatment). After 3 to 4h, the mice were euthanized and exsanguinated by cardiac puncture. Plasma FITC levels were subsequently determined using a fluorescence spectrophotometer ($\lambda_{ex}/\lambda_{em}$ =485/535 nm).

Isolation of lamina propria cells from small intestine. Whole duodenum and ileum were harvested, Peyer's patches were removed, as well as all fat residues and fecal content. Small fragments were obtained by cutting them first longitudinally along the length and then transversally into pieces of 1-2 cm length. After removing the intra-epithelial lymphocytes (IELs), the gut pieces were further cut and incubated with 0.25 mg/ml collagenase VIII and 10 U/ml DNase I for 40 min at 37 °C under shaking to isolate lamina propria cells (LPCs). After digestion, intestinal pieces were mashed on a cell strainer. For FACS analysis, cell suspensions were subjected to a percoll gradient for 20 min at 2100 RPM, while for RNA extraction, cells were directly lysed in RLT buffer (Qiagen) and frozen at -80°C.

Analyses of dendritic cell subsets in CTX-treated small intestines. Cell suspensions from mouse spleen and lymph nodes were prepared by digestion with collagenase and DNase for 60 min and subsequently strained through a 70 μ m mesh. Colonic and small intestinal lymphocytes were isolated as previously described (Schlitzer et al., 2013). In brief colon and small intestine were digested in PBS containing 5 mM EDTA and 2 mM DTT shaking at 37°C. After initial digestion colonic and small intestinal tissue pieces were digested in collagenase/Dnase containing RPMI medium for 30 min. Tissue pieces were further strained through a 70 μ m mesh. For flow cytometry analyses, cell suspensions were stained with antibodies against the following surface markers: CD11c (N418), CD11b (M1/70), Ly6c (HK1.4), MHC class II (M5/114.15.2), CD24 (M1/69), CD64 (X54-5/7.1), CD317 (ebio927), CD45 (30-F11), F4/80 (C1:A3-1), CD8 α (53-6.7). DAPI was used for dead cell exclusion. Antibodies were purchased from eBiosciences, BD Biosciences or BioLegend respectively. Cell populations were gated as follows: small intestine (migratory fraction): CD103⁺ DC (CD45⁺ CD11c⁺ MHC-II⁺ CD103⁺ CD24⁺), CD11b⁺ CD103⁺ (CD45⁺ CD11c⁺ MHC-II⁺ CD103⁺ CD11b⁺ CD24⁺), CD11b⁺ (CD45⁺ CD11c⁺ MHC-II⁺

CD11b⁺ CD24⁺), inflammatory DC (CD45⁺ CD11c⁺ MHC-II⁺ CD11b⁺ CD64⁺ Ly6c⁺), large intestine: CD103⁺ DC (CD45⁺ CD11c⁺ MHC-II⁺ CD103⁺ CD24⁺), CD11b⁺ (CD45⁺ CD11c⁺ MHC-II⁺ CD11b⁺ CD24⁺), inflammatory DC (CD45⁺ CD11c⁺ MHC-II⁺ CD11b⁺ CD64⁺ Ly6c⁺).

5 Microbiota reconstitution. For inoculation of GF mice with SFB, fecal pellets were collected from SFB-monocolonized mice with sterilized test tubes. Colonization was performed by oral gavage with 200 µl of suspension obtained by homogenizing the fecal pellets in water. Efficient colonization was first checked before tumor inoculation.

10 *E. hirae*, *L. johnsonii* and *L. plantarum* were grown in BHI (Fluka analytical) and MRS (BD) broth, respectively, overnight at 37°C. Bacteria were centrifuged, washed once and resuspended in sterile PBS at an OD(600nm) of 1, which corresponds approximately to 1x10⁹ colony-forming units (CFU)/ml. Equal volume of each bacteria suspension was mixed to give a suspension of equal proportion of each
15 type of bacteria at 1x10⁹ bacteria/ml. *L. reuteri* was grown in anaerobic conditions onto COS agar plates for 48h at 37°C. For *P. distasonis* colonization, mice were treated with a mix of ampicillin/streptomycin/colistin (ATB) for 4 weeks and orally inoculated with 10⁹ CFU in 200 µl of PBS 4 days post MCA205 inoculation. For other experiments, after 2-3 weeks of ATB, the treatment was stopped and mice were orally gavaged with
20 10⁹ CFU of *E. hirae* + *L. johnsonii* or *L. plantarum* or *L. reuteri* one day after CTX administration and 0 to 3 days post treatment suspension.

TCR and T cell assays. For cross-linking experiment, 2 × 10⁵ total splenocytes per well (after red cell lysis) were incubated in MaxiSorp plates (Nunc) precoated with anti-CD3ε mAb (145-2C11) (0.5 µg per well ; eBioscience) and/or anti-
25 CD28 mAb (37.51) (2 µg/ml; BD). The supernatants were assayed at 48h by ELISA for mouse IL-17A (eBioscience) and IFNγ (BD). For TIL analyses, tumors were removed, cut into small pieces and digested in Liberase TM (Roche) and DNase I for 30 min at 37°C. Single-cell suspensions were obtained by crushing the digested tissue with a syringe plunger and filtering through a 100 µm cell strainer. For intracellular, cells were
30 incubated for 4h at 37°C with 50 ng/ml of PMA, 1 µg/ml of ionomycin and BD Golgi STOP™. After membrane staining, cells were stained with anti-IL-17A, IFNγ, T-bet and RORγt using eBioscience FoxP3/Transcription factor staining buffer set.

T cell polarization and propagation *in vitro*. *Adoptive transfer of Th17 cells (pathogenic or regulatory Th17).* Naive CD4⁺ T cells (CD4⁺CD62L^{hi}) were
35 obtained from spleens and lymph nodes of C57BL/6 WT mice. Cells were then sorted by flow cytometry (BD ARIA III with FACSDiva Software) accordingly. The purity of isolated T cell populations routinely exceeded 95%. Naive T cells were stimulated with plate-bound antibodies against CD3ε (145-2C11, 2 µg/ml) and CD28 (PV-1, 2 µg/ml) in the presence of either recombinant mouse IL-1β (10 ng/ml), IL-6 (10 ng/ml), and IL-23

(20 ng/ml) (pTh17) or TGF- β (2.5 ng/ml) and IL-6 (Th17) (Miltenyi). Regulatory Th17 (Th17) resulted from a differentiation in TGF- β (2.5 ng/ml) and IL-6 while pathogenic Th17 (pTh17) resulted from incubation in IL-1 β , IL-6 and IL-23. Mice were intravenously injected with 3×10^6 T cells. *Priming of T cells in vitro*. Bone marrow-derived dendritic cells (BMDCs) were generated from femurs and tibiae of C57BL/6 mice, cultured for 8 days in Iscove's medium (Sigma-Aldrich) with J558 supernatant (containing 40 ng/ml of GM-CSF), 10% FCS, 100 IU/ml penicillin/streptomycin, 2 mM L-glutamin, 50 μ M 2-mercaptoethanol (Sigma-Aldrich) and split every 3-4 days. At day 8, BMDCs were infected with the isolated bacterial strains at a MOI (multiplicity of infection) 1:50 for 1 h at 37°C in the appropriate medium without antibiotics. Then, cells were washed with PBS and incubated in complete medium supplemented with gentamicin (50 mg/ml) to kill extracellular bacteria. After 24h, BMDCs were cultured together with naive CD4⁺ CD62L⁺ T cells, purified from spleen and lymph nodes (Miltenyi), at the ratio 1:1 for 4 days. Culture supernatants were then assayed for IL-17 and IFN γ by ELISA. *CD4⁺ T cell memory response*. BMDCs were infected with different doses of bacteria (ratio cells:bacteria 1:2, 1:10 and 1:50) as described above and after 24h were cultured 1:1 with CD4⁺ T cells, purified from spleens (Miltenyi) of CTX- or NaCl-treated C57BL/6 mice. After 24h culture supernatants were assayed for IL-17 and IFN γ by ELISA.

Adoptive T cell transfer. B6.CBir1 TCR transgenic (CBir1 Tg) mice (Cong et al., 2009) were generated and bred in the Animal Facility at the University of Alabama at Birmingham. All experiments were reviewed and approved by the Institutional Animal Care and Use Committee of the University of Alabama at Birmingham. CD4⁺ T cells were isolated from B6.CBir1 TCR Tg mice using anti-mouse CD4 magnetic beads. Briefly, splenic cells were washed twice and incubated with anti-CD4 magnetic beads at 4°C for 30 min and then separated by magnetic field. When checked by flow cytometry, over 95% of the cells were CD4⁺ T cells. One million CBir1 Tg T cells (CD45.1⁺) were adoptively transferred i.v. into CTX or NaCl treated- naïve congenic (CD45.2⁺) mice two days after chemotherapy and spleens were harvested at day 5-7 post-transfer for flow cytometry analyses and *ex vivo* splenocyte restimulations. Flow cytometry analyses gated on CD45.1⁺ cells to appreciate percentages of intracellular IL-17⁺ or IFN γ ⁺ cells after PMA/ionomycin 5h restimulation in the presence of monensin. Other splenocytes were incubated in triplicate in 24 well flat bottom plates at 1.0 million/ml, cultured without or with CBir1- peptide 455-475 (DMATEMVKYSNANILSQAGQ) at 1 μ g/ml and supernatants were analysed using anti-IFN γ specific commercial ELISA.

Quantitative RT-PCR for antimicrobial peptide determination. Lamina propria cells were isolated from duodenum, ileum and colon 18h post CTX, and total RNA extraction and genomic DNA removal were performed with the RNeasy Mini Kit

(Qiagen, Hilden, Germany), following the manufacturer's instructions. Total RNA extraction and genomic DNA removal of ilea or duodena were performed with the RNeasy Mini Kit (Qiagen, Hilden, Germany), following the manufacturer's instructions. Total RNA was then reverse transcribed into cDNA with the SuperScript
 5 III Reverse Transcriptase and the RNaseOUT™ Recombinant Ribonuclease Inhibitor (Life Technologies, Saint Aubin, France), in the presence of random primers (Promega, Charbonnieres, France) and the Deoxynucleoside Triphosphate Set, PCR grade (Roche Diagnostics, Meylan, France). Expression of RegIIIγ (Mm00441127_m1) and LysM (Mm01612741_m1) -related genes was analyzed with TaqMan® Gene Expression
 10 Assays using the Universal Master Mix II on a StepOnePlus™ Real-Time PCR System (Life Technologies, France). Quantitative RT-PCR data were invariably normalized to the expression levels of the housekeeping gene peptidylprolyl isomerase A (*Ppia*) by means of the $2^{-\Delta Ct}$ method.

Microbial DNA extraction, 454 pyrosequencing and quantitative PCR
 15 on commensal bacteria. Total DNA was extracted from mucosal samples (~50-100 µg) as previously described (Lepage et al., 2005; Seksik et al., 2003) using both physical and chemical lysis. DNA concentration and integrity were determined both visually by electrophoresis on a 1% agarose gel containing ethidium bromide and spectrophotometrically by using a Nanodrop instrument (Thermo Scientific).

20 Microbiota composition was assessed by 454 pyrosequencing (GS FLX Ti technology) targeting the V3-V4 region of the bacterial 16S rRNA gene (V3fwd: 5'TACGGRAGGCAGCAG3', SEQ ID No: 5; V4rev: 5'GGACTACCAGGGTATCTAAT3', SEQ ID No: 6). Sequences were trimmed for barcodes, PCR primers, and binned for a minimal sequence length of 300pb, a minimal
 25 base quality threshold of 27, a maximum homopolymers length of 6. Resulting sequences were assigned to the different taxonomic levels, from phylum to genus using the RDP database (release 10, update 31) (Cole et al., 2009). Sequences were further clustered into OTUs (Operational Taxonomic Units or phylotypes) at 97% of identity using QIIME (Caporaso et al., 2010) and cdhit (Li and Godzik, 2006). OTUs were
 30 assigned to closest taxonomic neighbors and relative bacterial species using Seqmatch (RDP) and Blastall (NCBI). Relative abundance of each OTUs and other taxonomic levels (from phylum to genus) was calculated for each sample to account for different levels of sampling across multiple individuals. After trimming, the number of sequences clustered within each OTUs (or other taxonomic levels) was converted to a fraction
 35 representing the relative contribution of each feature to each of the individuals. For heatmaps representation, log₁₀-transformation was applied on the relative abundance data matrix, which allowed visualizing similarities or differences between samples that affect members of the community that may make up less than 1% of the relative abundance in a sample. Principal component analyses of the different mice microbiota

were computed based on bacterial genus composition. Robustness of each clustering result was assessed using a Monte Carlo rank test ($n=10\,000$ repetitions, $p < 0.05$) (Romesburg, 1985). To gain further insight into bacterial counts, quantitative PCR was applied. Targeted qPCR systems were applied using either Taqman technology (for systems targeting All Bacteria domain, *Clostridium leptum* group (Mayeur et al., 2013) or SybrGreen (for systems targeting *Lactobacillus/Leuconoctoc/Pediococcus* group (Mayeur et al., 2013), *Enterococcus* group (Furet et al., 2009), SFB (Yin et al., 2013) and TM7 (Hugenholtz et al., 2001)). No CTX-specific modulations of the relative amounts of SFB and TM7 or *Clostridium* group XIV was observed at day 7 post-CTX (not shown). Quantitative PCR was performed using an ABI 7000 SequenceDetection System with software version 1.2.3 (Applied-Biosystems). Amplification and detection were carried out with either TaqMan Universal PCR 2_MasterMix (Applied-Biosystems) or SYBR-Green PCR 2_Master Mix (Applied-Biosystems) in duplicate in a final volume of 25 μ l with 10 μ l of appropriate dilutions of DNA samples as previously described. Amplifications were carried out using the following ramping profile: 1 cycle at 95 °C for 10 min, followed by 40 cycles of 95°C for 30 s, 60°C for 1 min. For SYBR-Green amplification, a melting step was added (Yin et al., 2013). For the quantification of bacterial groups, standard curves were generated from serial dilutions of a known concentration of genomic DNA from a representative of each group. Standard curves were generated by plotting threshold cycles (Ct) vs. bacterial quantity (CFU). The total number of bacteria (CFU) was interpolated from the averaged standard curves.

Characterization of adoptively transferred Th17 cells by quantitative PCR Analysis. Total RNA from T cells was extracted with Trizol (Invitrogen). 100 to 300 ng of RNA were reverse-transcribed into cDNA by M-MLV reverse transcriptase, Random Primers, and RNaseOUT inhibitor (Invitrogen). cDNA were quantified by real-time PCR with a SYBR Green Real-time PCR kit (Applied Biosystems) on a Fast7500 detection system (Applied Biosystems, France). Relative mRNA levels were determined with the Δ Ct method. Values were expressed relative to cyclophilin A. The sequences of the oligonucleotides used are described below.

Gene	Forward	SEQ ID No	Reverse	SEQ ID No
<i>Actin</i>	ATGGAGGGGAATACAGCCC	7	TTCTTTGCAGCTCCTTCGTT	8
<i>Cd3e</i>	CCAGGATACTGAGGGCATGT	9	CTTATCAGTTGGCGTTTGGG	10
<i>Cd4</i>	CCTGTGCAAGAAGCAGAGTG	11	GTTCTGCTGATTCCCCTTCC	12
<i>Ppia</i>	GGCCGATGACGAGCCC	13	TGTCTTTGGAACCTTGTCTGCAA	14
<i>Eomes</i>	CAGCACCACTCTACGAACA	15	CGCCACCAAACTGAGATGAT	16
<i>Foxp3</i>	CTCGTCTGAAGGCAGAGTCA	17	TGGCAGAGAGGTATTGAGGG	18
<i>Gata3</i>	AGGATGTCCCTGCTCTCCTT	19	GCCTGCGGACTCTACCATAA	20
<i>Ifng</i>	TGAGCTCATTGAATGCTTGG	21	ACAGCAAGGCGAAAAAGGAT	22
<i>Il10</i>	TGTCAAATTCATTCATGGCCT	23	ATCGATTTCTCCCCTGTGAA	24
<i>Il17a</i>	TGAGCTTCCCAGATCACAGA	25	TCCAGAAGGCCCTCAGACTA	26
<i>Rorc</i>	GGTGATAACCCCGTAGTGGA	27	CTGCAAAGAAGACCCACACC	28
<i>Tbx21</i>	ATCCTGTAAATGGCTTGTGGG	29	TCAACCAGCACCAGACAGAG	30
<i>Tgfb</i>	CAACCCAGGTCCTTCCTAAA	31	GGAGAGCCCTGGATACCAAC	32

Table 1: oligonucleotides used for characterizing Th17 cells expression profiles

Bioinformatics and statistics. At the exception of proportion and count data that were respectively compared by beta regression and negative binomial regression, linear modeling was applied to evaluate the impact of treatment to the parameters in their original scale or in logarithmic scale. Systematic examination of the model residuals and application of diagnostic tools respective to each method confirmed the appropriate fit of the data. The influence of tumor and CTX treatment on the bacteria content were estimated by maximum likelihood to account for non detected measurements as previously described (Helsel, 2005). Given that non-detects could appear in both parameters, Kendall's tau (Newton and Rudel, 2007) was computed for correlation studies between IL-17/IFN γ and bacteria content with the regression line standard error bands estimated by bootstrapping (B=1999). Similar outcome was obtained by further validation studies including the application of the same procedure to the data where the samples containing non detects are excluded and the determination of the p-values by permutation. Tumor growth modeling was carried by linear mixed effect modeling on log pre-processed tumor surfaces (Demidenko, 2006; Sugar et al., 2012). Reported p-values are obtained from testing jointly that both tumor growth slopes and intercepts (on log scale) are the same between treatment groups of interests. For sake of clarity, the outcome of the test is only given for comparisons found significant at $p < 0.05$. Post-hoc pairwise testing at single sampling time point confirmed the effects reported on the graphs. Note that no significant differences in tumor area were highlighted between treatment groups at time of treatment. "Tumor presence/absence of tumor growth" incidences were compared with Firth's penalized-likelihood logistic regression (Heinze, 2006). All reported tests are two-tailed and were considered significant: *, for a p -value < 0.05 , **, $p < 0.01$, ***, $p < 0.001$, ns, non significant.

Results

In the present example, the impact of CTX on the small intestine microbiota and its ensuing effects on the antitumor immune response are described.

5 The inflammatory status of the gut epithelial barrier was characterized 48 hours following therapy with non-myeloablative doses of CTX or the anthracycline doxorubicin in naive mice. Both drugs caused shortening of small intestinal villi, discontinuities of the epithelial barrier, interstitial edema and focal accumulation of mononuclear cells in the lamina propria (LP) (Fig. 1A-B). Post-chemotherapy, the
10 numbers of goblet cells and Paneth cells were increased in villi (Fig. 1C) and crypts (Fig. 1D), respectively. The antibacterial enzyme lysozyme (but not the microbiocide peptide RegIII γ) was upregulated in the duodenum of CTX-treated mice (Fig. 1E). Orally administered fluorescein isothiocyanate (FITC)-dextran became detectable in the
15 blood (Yang et al., 2013) 18 h post CTX, confirming an increase in intestinal permeability (Fig. 1F). Disruption of the intestinal barrier was accompanied by a significant translocation of commensal bacteria in >50% mice into mesenteric lymph nodes and spleens that was well detectable 48 h post-CTX, less so after doxorubicin treatment (Fig. 2A). Several Gram⁺ bacterial species, including *Lactobacillus johnsonii* (growing in >40% cases), *Lactobacillus murinus* and *Enterococcus hirae*, could be
20 cultured from these lymphoid organs (Fig. 2B).

Next, the overall composition of the gut microbiota was analyzed by high-throughput 454 pyrosequencing, followed by quantitative PCR targeting the domain bacteria and specific bacterial groups. Although CTX failed to cause a major dysbiosis at early time points (24-48h, Fig. 5), CTX significantly altered the microbial
25 composition of the small intestine (but not of the caecum) in mice bearing subcutaneous cancers (namely metastasizing B16F10 melanomas and non-metastasizing MCA205 sarcomas) one week after its administration (Fig. 2C, Fig. 5). Consistent with previous reports on fecal samples from patients (Zwiehler et al., 2011), CTX induced a reduction of bacterial species from the *Firmicutes* phylum (Fig. 5) distributed within
30 four genera and groups (*Clostridium* cluster XIVa, *Roseburia*, unclassified *Lachnospiraceae*, *Coprococcus*, Table 2) in the mucosa of CTX-treated animals.

Phylum	Genus	1st isolate sequence name	All Animals				Tumor Bearers			
			AN	S	ab	Co	CT	pvalue	Co	CT
Firmicutes	Unclassified_Clostridiaceae 1	Segmented filamentous bacterium	X77814	1.000	0.83	7.95	0.083	0.58	2.55	
Firmicutes	Lactobacillus	Lactobacillus reuteri; LU3	AY735406	1.000	0.13	0.24		0.02	0.14	0.048
Firmicutes	Clostridium XIVa	Butyrate-producing bacterium SM4/1	AY305314	0.908	1.31	0.21	0.045	1.76	0.20	0.049
Firmicutes	Clostridium XIVa	Butyrate-producing bacterium M62/1	AY305309	0.920	0.43	0.07	0.056	0.54	0.06	0.049
Firmicutes	Clostridium XIVa	Clostridium sp. Culture-41	AB622820	0.933	0.35	0.10	0.045	0.32	0.08	0.048
Firmicutes	Clostridium XIVa	Rumen bacterium NK4A66	GU124467	0.872	0.26	0.07	0.046	0.34	0.10	0.080
Firmicutes	Roseburia	Roseburia intestinalis; XB6B4	AM055815	0.827	0.24	0.02	0.032	0.26	0.00	0.016
Firmicutes	Roseburia	Roseburia faecis (T); M72/1	AY305310	0.910	1.20	0.35		2.00	0.41	0.095
Firmicutes	Unclassified_Lachnospiraceae	Clostridium sp. Clone-49	AB622849	0.973	1.04	0.07	0.056	1.61	0.09	0.052
Firmicutes	Unclassified_Lachnospiraceae	Clostridium sp. A9	DQ789119	0.942	0.70	0.23	0.045	0.96	0.27	0.024
Firmicutes	Unclassified_Lachnospiraceae	Lachnospiraceae bacterium 14-2	DQ789124	0.859	0.57	0.05		0.95	0.02	0.028
Firmicutes	Unclassified_Lachnospiraceae	Clostridium sp. Clone-40	AB622844	0.977	0.25	0.05		0.42	0.02	0.026
Firmicutes	Unclassified_Lachnospiraceae	Lachnospiraceae bacterium 607	AB700365	0.900	0.06	0.08		0.11	0.01	0.043
Firmicutes	Unclassified_Lachnospiraceae	Clostridium sp. Culture-54	AB622823	0.968	0.09	0.03	0.064	0.13	0.04	0.049
Firmicutes	Unclassified_Lachnospiraceae	Clostridium sp. ASF502	AF157053	0.943	0.10	0.01	0.022	0.17	0.00	0.016
Firmicutes	Unclassified_Lachnospiraceae	Clostridium sp. Clone-33	AB622843	0.885	0.07	0.02	0.046	0.10	0.00	0.016
Firmicutes	Coproccoccus	Coproccoccus catus; L8	AB361624	0.827	0.13	0.03		0.20	0.03	0.052
Bacteroidetes	Tannerella	Tannerella forsythia; OB071	JN713185	0.581	0.06	0.02		0.10	0.02	0.028

Table 2: CTX-induced mucosal microbiota dysbiosis at a species level

Average relative abundances of bacterial species that are significantly differentially represented between CTX treated (CTX) and NaCl-treated mice (Co) are represented. Taxonomic affiliation of these sequences is also added (phylum and genus levels). Following phylotype (OTU) determination, phylotype centroids are assigned to their closest relative isolate (RDP Seqmatch database). All animals were compared together and tumor bearers were further distinguished. AN: NCBI Accession Number; Sab_Score: RDP similarity score between the centroid sequence and the referent isolate. Wilcoxon test p-values.

Quantitative PCR was applied to determine the bacterial counts of all bacteria and of targeted groups of bacteria (*Lactobacillus*, *Enterococcus*, *Clostridium leptum* cluster IV group) in the small intestine mucosa from CTX versus vehicle-treated naïve and tumor-bearing mice. In tumor bearers, the total bacterial load of the small intestine at 7 days post-CTX as well as the bacterial counts of the *Clostridium leptum* were not affected (Fig. 2D). However, CTX treatment led to a reduction in the abundance of lactobacilli and enterococci (Fig. 2D). Altogether, these data reveal the capacity of CTX to provoke the selective translocation of distinct Gram⁺ bacterial species followed by significant changes in the small intestinal microbiome.

Coinciding with dysbiosis 7 days post-CTX, the frequencies of CD103⁺CD11b⁺ dendritic cells (Fig. 7A) and TCRαβ⁺CD3⁺ T cells expressing the transcription factor RORγt (Fig. 7B) were significantly decreased in the lamina propria (LP) of the small intestine (but not the colon), as revealed by flow cytometry of dissociated tissues (Fig. 7B) and *in situ* immunofluorescence staining (Fig. 7C). RORγt is required for the generation of Th17 cells (which produce interleukin-17, IL-17), and strong links between gut-residing and systemic Th17 responses have been established in the context of autoimmune diseases affecting joints, the brain or the pancreas (Ghiringhelli et al., 2004; Lee et al., 2011; Wu et al., 2010). Confirming previous work (Michaud et al., 2011; Viaud et al., 2011), CTX induced the polarization of splenic CD4⁺ T cells towards a Th1 (interferon-γ [IFNγ]-producing) and Th17 pattern (Fig. 3A, Fig. 7D). This effect was not found for doxorubicin (Fig. 8). The gut microbiota was indispensable for gearing the conversion of naïve CD4⁺T cells into IL-17 producers in response to CTX. Indeed, the *ex vivo* IL-17 release by TCR-stimulated splenocytes increased upon CTX treatment of specific pathogen-free (SPF) mice, yet failed to do so in germ-free (GF) mice (Fig. 3A, left panel). Sterilization of the gut by broad-spectrum antibiotics (ATB, a combination of colistin, ampicillin and streptomycin, Fig. 9) also suppressed the CTX-stimulated secretion of IL-17 (Fig. 3A, right panel) and IFNγ by TCR-stimulated splenocytes (Fig. 7D). Treatment of mice with vancomycin, an antibiotic specific for Gram⁺ bacteria (Rice, 2006), also reduced the CTX-induced Th17 conversion (Fig. 3A, right panel). In conventional SPF mice, the counts of lactobacilli and SFB measured in small intestine mucosa (Fig. 2D) positively correlated with the Th1 and Th17 polarization of splenocytes (Fig. 3B, Fig. 7E) whereas that of *Clostridium* cluster IV did not (Fig. 3B). Altogether, these results point to a specific association between particular microbial components present in the gut mucosa (and occasionally in lymphoid organs) and the polarity of Th responses induced by CTX treatment.

CTX increased the frequency of “pathogenic” Th17 (pTh17) cells, which share hallmarks of Th1 cells (nuclear expression of the transcription factor T-bet, cytoplasmic expression of IFNγ and surface exposure of the chemokine receptor

CXCR3) and Th17 cells (expression of ROR γ t, IL-17 and CCR6) (Ghoreschi et al., 2010; Lee et al., 2012), within the spleen (Fig. 7F, Fig. 3C). Again, this response depended on the gut microbiota (Fig. 3C). Moreover, the increase in pTh17 cells required expression of myeloid differentiation primary response gene 88 (MyD88), which signals downstream of toll-like receptors (Fig. 10A) and is required for the therapeutic success of anticancer chemotherapies in several tumor models (Apetoh et al., 2007). In contrast, the two pattern recognition receptors, nucleotide-binding oligomerization domain-containing (Nod)1 and Nod2, were dispensable for the CTX-induced raise in splenic pTh17 cells and for the tumor growth retarding effects of CTX (Fig. 10B). These results establish the capacity of CTX to stimulate pTh17 cells through a complex circuitry that involves intestinal bacteria and MyD88, correlating with its anticancer effects. Beyond its general effect on the frequency of pTh17 cells, CTX induced TCR-restricted, antigen specific immune responses against commensal bacteria (Fig. 11). Hence, the inventors addressed whether Gram⁺ bacterial species that translocated into secondary lymphoid organs in response to CTX (Fig. 2A) could polarize naïve CD4⁺ T cells towards a Th1 or Th17 pattern. Both *L. johnsonii* and *E. hirae* stimulated the differentiation of naïve CD4⁺ T cells into Th1 and Th17 cells *in vitro*, in the presence of bone marrow-derived dendritic cells, while toll-like receptor 4-activating purified bacterial lipopolysaccharide (LPS) or *E. coli* both had a minor effect (Fig. 12). Moreover, orally fed *L. johnsonii* and *E. hirae* but neither *L. plantarum* (a bacterium that was not detected in translocation experiments, Fig. 2B) nor *L. reuteri* facilitated the reconstitution of the pool of pTh17 cells in the spleen of ATB-treated SPF mice (Fig. 3D). Th1 memory responses against *L. johnsonii* were consistently detected in 50% of mice receiving CTX (Fig. 3E) but not in control mice, after *in vitro* restimulation of CD4⁺T cells with bone marrow-derived dendritic cells loaded with *L. johnsonii* (and to a lesser extent *E. hirae*, but not with other commensals or pathobionts). These results suggest that the translocation of a specific set of Gram⁺ commensal bacteria can mediate the CTX-driven accumulation of pTh17 cells and Th1 bacteria- specific memory T cell responses.

Because commensal bacteria modulate intestinal and systemic immunity post-CTX, the inventors further investigated the effect of antibiotics on CTX-mediated tumor growth inhibition. Long-term treatment with broad-spectrum ATB reduced the capacity of CTX to cure P815 mastocytomas established in syngenic DBA2 mice (Fig. 4A, Fig. 13A). Moreover, the antitumor effects mediated by CTX against MCA205 sarcomas were reduced in GF compared with SPF mice (Fig. 4B, left and middle panels). Driven by the observations that CTX mostly induced the translocation of Gram⁺ bacteria and that Gram⁺ bacteria correlated with splenic Th1/Th17 polarization, the inventors compared the capacity of several ATB regimens, namely vancomycin (depleting Gram⁺ bacteria) and colistin (depleting most Gram⁻ bacteria) to

interfere with the tumor growth-inhibitory effects of CTX. Vancomycin, and to a lesser extent colistin compromised the anti-tumor efficacy of CTX against MCA205 sarcoma (Fig. 4C, Fig. 13B). Using a transgenic tumor model of autochthonous lung carcinogenesis driven by oncogenic K-Ras coupled to conditional p53 deletion (Cortez-
Retamozo et al., 2013), the inhibitory role of vancomycin on the anticancer efficacy of a
5 CTX-based chemotherapeutic regimen was confirmed (Fig. 4D). Vancomycin also prevented the CTX-induced accumulation of pTh17 in the spleen (Fig. 4E) and reduced the frequencies of tumor-infiltrating CD3⁺ T cells and Th1 cells (Fig. 4F).

Although the feces of most SPF mice treated with ATB usually were
10 free of cultivable bacteria (Fig. 9), some mice occasionally experienced the outgrowth of *Parabacteroides distasonis*, a species reported to maintain part of the intestinal regulatory T cell repertoire and to mediate local anti-inflammatory effects (Geuking et al., 2011; Kverka et al., 2011; Lathrop et al., 2011). This bacterial contamination was associated with the failure of an immunogenic chemotherapy (doxorubicin) against
15 established MCA205 sarcomas (Fig. 14A). Moreover, experimental recolonization of ATB-sterilized mice with *P. distasonis* compromised the anticancer effects of doxorubicin (Fig. 14B), demonstrating that gut microbial dysbiosis abrogates anticancer therapy. Finally, monoassociation of tumor-bearing GF mice with SFB, which promotes Th17 cell differentiation in the LP (Hooper et al., 2012; Lee et al., 2012; Wu et al.,
20 2010) also had a detrimental impact on the tumor growth-inhibitory effect of CTX (Fig. 4B, right panel).

The aforementioned results highlight the association between specific CTX-induced alterations in gut microbiota, the accumulation of pTh17 cells in the spleen and the success of chemotherapy. To establish a direct causal link between these
25 phenomena, the inventors adoptively transferred Th17 or pTh17 populations into vancomycin-treated mice and evaluated their capacity to reestablish the CTX-mediated tumor growth retardation. *Ex vivo* propagated pTh17 exhibited a pattern of gene expression similar to that expressed by CTX-induced splenic CD4⁺ T cells *in vivo* (Fig. 15). Only pTh17 but not Th17 cells were able to rescue the negative impact of
30 vancomycin on the CTX-mediated therapeutic effect (Fig. 4G). These results emphasize the importance of pTh17 cells for CTX-mediated anticancer immune responses.

To gain further insight into the links between gut microbiota and cellular anticancer-immunity, two distinct experimental approaches were used.

First, the inventors analyzed the impact of vancomycin on the
35 microenvironment of autochthonous non-small cell lung cancers resulting from oncogenic activation of K-Ras and P53 and treated with CTX-based chemotherapy. They analyzed the impact of vancomycin on the infiltration of chemotherapy-treated tumor beds by $\gamma\delta$ T17 cells, which are known to be crucial for the recruitment of antitumor CTLs post-chemotherapy (Ma et al., 2011). In vancomycin- or broad-spectrum ATB-treated mice,

tumor beds were devoid of $\gamma\delta$ T17 post-therapy in contrast to water-treated chemotherapy recipients (Fig. 17).

Secondly, they analyzed whether affecting gut microbiota with various antibiotic regimens could interfere with the elicitation of Th1 or Tc1 primary immune responses directed against a widely studied model antigen (chicken ovalbumin and its immunodominant H-2^b restricted epitope) that were combined with the TLR3 agonist poly-(I:C) and injected into the foodpad of antibiotic-treated or untreated mice that received CTX. None of the antibiotics that were used was capable of inhibiting IFN γ production by draining lymph node cells. Similarly, IFN γ secretion triggered by restimulation with the H-2^b-restricted SIINFEKL immunodominant peptide of OVA was maintained in vancomycin-treated mice, suggesting that Th1 (or Tc1) immune responses are not affected by the gut microbiota (Fig. 18). So, in this model, the antibiotic-mediated elimination of commensal bacteria causes defects at the level of innate immunity (loss of $\gamma\delta$ T17 cells in the tumor microenvironment) that result in modulations of cognate antitumor immune responses (effector memory TILs) with a reduced CD8⁺/Foxp3 ratio (Fig. 20) and blunted Th1 responses (Fig. 4).

Although much of the detailed molecular mechanisms governing the complex interplay between epithelial cells, gut microbiota and intestinal immunity remain to be deciphered, the present study unveils the unsuspected impact of the intestinal microbiota on chemotherapy-elicited anticancer immune responses. The above data underscore new risks associated with antibiotic medication during cancer treatments as well as the potential therapeutic utility of manipulating the gut microbiota.

EXAMPLE 2 : THE INTESTINAL MICROBIOTA MODULATES THE ANTICANCER IMMUNE EFFECTS OF CYCLOPHOSPHAMIDE – RESULTS ON A PRECLINICAL MODEL MIMICKING HUMAN TUMORIGENESIS

A transgenic tumor model of autochthonous NSCLC driven by oncogenic K-Ras coupled to a conditional P53 deletion (as initially described by T. Jacks, Cell 2012) was used to test the inhibitory role of vancomycin-based antibiotherapy on the anticancer efficacy of a combination of oxaliplatin plus CTX. In this preclinical model mimicking human tumorigenesis, the concept that the eradication of Gram-positive bacteria by vancomycin compromised the efficacy of CTX-based chemotherapy was validated (Fig. 19A and Fig. 4D), correlating with a reduced intratumoral CD8⁺ T effector/Foxp3⁺ regulatory T cell ratio (Fig. 19B).

Thus, Gram-positive bacteria appear to be necessary for the optimal efficacy of the CTX-induced anticancer immune response and tumor mass reduction.

EXAMPLE 3 : HUMAN RESULTS: CYCLOPHOSPHAMIDE INDUCES TH1 AND TH10 IMMUNE RESPONSES DIRECTED AGAINST COMMENSAL BACTERIA IN CANCER PATIENTS

In order to further demonstrate that CTX induces bacterial translocation to secondary lymphoid tissues in humans as in mice, the inventors assessed memory CD4⁺Th1 cell responses, in peripheral blood, specific for a series of bacteria in advanced cancer patients before and after treatment with metronomic cyclophosphamide (CTX). The responses that were monitored included those against enterococci (*E. hirae* and *E. faecalis*, both immunogenic in mice receiving CTX), lactobacilli (*L. johnsonii* and the less relevant *L. plantarum*), as well as against *E. coli*. The results were obtained from 6 patients with metastatic ovarian cancer treated with CTX+Avastin (Viaud et al., 2011), 3 NSCLC (non small cell lung cancer) patients treated with CTX before a DC-based exosome Phase II vaccine trial (Chaput et al., 2006), and 2 melanoma patients enrolled in a Phase I trial of targeted immunotherapy preceded by CTX (Chaput et al., 2013). From these 11 patients, 6 (54%) developed memory Th1 responses against *enterococci*, 2 against *L. johnsonii* (18%), 2 (18%) against *E. coli*, while one (9%) of them mounted a cellular immune response against *L. plantarum* (Fig. 20). Interestingly, some individuals elicited a Th10 immune response (*i.e.*, IL-10 release which is often associated with tumor progression) against *E. faecalis* (high IL-10 & low IFN γ production, as Patients 5&6).

In summary, three patterns of cytokine release were observed in these experimental conditions: (i) no cytokine release, *i.e.*, no memory response to commensals; (ii) memory response of a Th10 phenotype; and (iii) Memory response of a Th1 phenotype.

The inventors anticipate that only pattern 3 will be prone to benefit from chemotherapy, and they now correlate this anti-commensal bacterial immune

response with clinical outcome. This pharmacodynamic assay is useful to predict, after 3-6 weeks (1-2 cycles of chemotherapy) whether such a CTX-based chemotherapy would trigger an adjuvant immune response and a clinical benefit.

5 **EXAMPLE 4 : HUMAN RESULTS: OXALIPLATINE-BASED CHEMOTHERAPY INDUCES A**
CHANGE IN THE DISTRIBUTION OF BACTERIAL SPECIES IN GUT MICROBIOTA AND AN
INCREASE OF T-BET TRANSCRIPTION BY THE GUT MICROBIOTA

10 During a surgery of debulking of a primary colon cancer, or pancreatic cancer or stomach cancer, it is conceivable to access the duodenum (for stomach and pancreatic tumors) or ileum (for right colon cancer). In such cases, mucosal samples can be scratched and harvested (for 16S rRNA gene pyrosequencing analyses and description of the mucosal microbiota composition at the different taxonomic levels as described above), as well as mucosa that can be kept frozen (in RNazol for qRT-PCR) or in paraffin-embedded tissues (for immunohistochemistry analyses).

15 This surgery can be performed either before chemotherapy (adjuvant chemotherapy) or after chemotherapy (neoadjuvant chemotherapy).

In the present example, ileal mucosa from patients operated for a right colon cancer (6 patients in neoadjuvant oxaliplatin-based chemotherapy and 7 patients prior to therapy) were analyzed to compare the composition of ileal microbiota and the relative loss or gain of representativity of distinct genera and species (isolates) in cases of adjuvant versus neoadjuvant chemotherapy, meaning in colon cancer bearing patients that already received (« chemo ») or did not receive (« controls ») chemotherapy.

The distribution of bacteria at a species (1st relative isolates) level was significantly different in the ileum post-chemotherapy (principal component analyses, Monte Carlo test, $p=0.018$) (Fig. 21).

25 Like in mice, chemotherapy induced the decrease of species belonging to *Clostridium cluster IV* in almost all patients, more specifically of bacteria from the genera *Dorea*, *Coprococcus*, *Lachnospiraceae*, *Gemmiger*, *Alistipes*, and bacterial species *Faecalibacterium prausnitzii* (Fig. 22 and 23, Table 3). In contrast, bacteria from the *Bifidobacterium* and *Lactobacillus* genera tended to increase post-chemotherapy (Table 3, Fig. 24).

Bacterial species	AV Chemo	AV_Control	SD Chemo	SD_Control	T-test p value	Classification_Genus
Bacteroidescaccae_JCM9498_EU136686	3,828	0,135	4,619	0,190	0,056	Bacteroides
Flavonifractorplautii_17_GU968170	0,712	0,109	0,767	0,162	0,065	Flavonifractor
Bifidobacteriumlongum_IMAUFB091_XI2813_JQ805709	0,530	0,029	0,653	0,076	0,067	Bifidobacterium
Bifidophilawadsworthia_L35148	0,195	0,023	0,242	0,061	0,092	Bifidophila
ClostridiumspAP4_JX101685	0,112	0,024	0,109	0,064	0,090	unclassified_Ruminococcaceae
unidentifiedbacterium_CCCM26_AY654952	0,097	0,015	0,115	0,026	0,088	unclassified_Clostridiales
Clostridiaceabacterium_FH042_AB298771	0,053	0,000	0,070	0,000	0,068	Anaerovorax
bacteriumNLAELC328_JQ608041	0,027	0,000	0,038	0,000	0,079	Bacteroides
AlistipespNML05A004_EU189022	0,000	0,023	0,000	0,024	0,028	Alistipes
Doreaformicigenans_SaLBH110_JN093132	0,000	0,034	0,000	0,027	0,006	Dorea
Bacteroidesuniformis_JCM5828T_AB050110	0,009	0,090	0,024	0,104	0,068	Bacteroides
Clostridiumleptum_DSM753T_AJ305238	0,006	0,195	0,015	0,166	0,011	Clostridium IV
butyrateproducingbacteriumSR1_1_AY305321	0,115	0,318	0,207	0,215	0,097	Blautia
ClostridiaceabacteriumDJF_LS13_EU728741	0,050	0,260	0,074	0,177	0,013	Dorea
Clostridiumruminantium_LA1_EU089964	0,043	0,294	0,077	0,325	0,070	Clostridium XI
ClostridiaceabacteriummoraltaxonF32_VO026_HM099644	0,005	0,306	0,012	0,445	0,098	Acetivibrio
unidentifiedbacteriumdnoneBSV28_AJ229190	0,068	0,440	0,126	0,521	0,091	unclassified_Bacteria
butyrateproducingbacteriumA2231_AJ270484	0,047	0,438	0,087	0,438	0,039	Coprococcus
BacteroidesspJnLKV2_JF813174	0,278	0,893	0,262	0,589	0,027	Bacteroides
Gemmigerformicilis_ATCC27749_X256_GU562446	0,121	1,264	0,198	1,421	0,057	Gemmiger
Alistipesputredinis_JCM16772_AB554232	0,000	1,171	0,000	1,319	0,037	Alistipes
bacterium/ARFR184_KC153191	1,199	3,993	1,288	3,686	0,083	Uncl Lachnospiraceae
Faecalibacteriumprausnitzii_A2165_AJ270469	1,167	4,820	1,585	3,226	0,020	Faecalibacterium

Table 3: Differentially represented bacterial species (isolates) with $p < 0.1$ between Chemo treated and non treated patients

The inventors also investigated, in parallel to pyrosequencing analyses of 16SrRNA of gut microbiota of ileum, the transcriptional profiling of cytokines and transcription factors detectable in mucosae of patients receiving or not chemotherapy.

5 This investigation was done by qRT-PCR from ileal mucosa from the same patients. While ROR γ t and IL-17 were not very different in both groups, T-bet was upregulated post-chemotherapy and in two patients that had high levels of Bifidobacterium and Lactobacilli post-chemotherapy, T-bet transcripts were rather high compared with the other patients, suggesting that a pTh17 T cell response had been elicited by the

10 treatment.

EXAMPLE 5: *E. HIRAE* IS A PTH17/TH1 BACTERIA, ALONE OR IN CONJUNCTION WITH LACTOBACILLI (*L. JOHNSONII*) INDUCING PROBIOTIC ANTITUMOR EFFECTS

To analyze the impact of distinct bacterial species (specifically those capable of translocation to the spleen post-CTX) on the priming of bacteria-specific

15 pathogenic TH17 immune responses, the inventors treated C57BL/6 mice with broad spectrum ATB for 15 days (which sterilized the feces), performed an injection of CTX (100mg/kg) followed by oral gavage with 10^9 *E. hirae* \pm 10^9 *L. johnsonii*. Six days post-bacteria mono-or bi- association, splenocytes were harvested for a flow cytometric analysis focusing on IFN γ + or CXCR3+ T cells among TH17 cells (called “pTH17”

20 henceforth) (Fig. 25A) that could arise from CD3+CD4+ROR γ t+ or CCR6+ T cells (called “TH17” henceforth) (Fig. 25B) and could give rise to bona fide CD3+CD4+IFN γ + or CXCR3+ T cells (called TH1 cells henceforth) (Fig. 25C). The obtained data revealed that *E. hirae* but not *L. johnsonii* was the dominant bacterium mediating a TH1 and a pTH17 response in the spleen post-CTX, that could be further

25 magnified in the presence of *L. johnsonii* (Fig. 25A, 25C). In addition, the inventors now bring up evidence for a cause-effect relationship between the presence of a cocktail of Gram-positive bacteria (*L. johnsonii* + *E. hirae*) in the small intestine and, not only the mere elicitation of systemic pTH17 cells (Fig. 25), but also the partial restoration of CTX-induced antitumor effects in ATB-treated mice (Fig. 26).

30 **EXAMPLE 6: *E. HIRAE* ENHANCED THE ANTICANCER IMMUNE RESPONSE *IN VIVO***

To investigate whether cognate TH responses directed against *E. hirae* could promote anticancer T cell responses, two distinct preclinical models were set up.

First, tumor cell lines genetically modified to express the ovalbumine antigen (OVA) (the fibrosarcoma MCA205 OVA) have been implanted sc. after a 14

35 day-broad spectrum ATBs therapy (or saline as control). Animals have been adoptively transferred with OVA₃₂₃₋₃₃₉ specific MHC class II-restricted OTII TCR transgenic T

cells, and treated with CTX (or saline). The inventors monitored the “clinical” impact of oral gavage with *E.hirae* on the expansion and activation of syngeneic CD45.1⁺ T cells and congenic CD45.2⁺ OTII cells in the spleen and in tumor beds (experimental setting presented in Fig. 27A). In the spleen, they confirmed the *E.hirae*-induced expansion of host (CD45.1⁺) splenocytes (Fig. 27B, left panel), due at least in part to the proliferation of CD4⁺ T cells (Fig. 27B, middle panel) accompanied by the accumulation of pTH17 cells (Fig. 27B, right panel). Indeed, they demonstrated the *E.hirae*-mediated division, accumulation and differentiation into memory T cells of the adoptively transferred CD45.2 OTII cells in the spleen (Fig. 27C). Moreover, CD45.2⁺ T cells were recovered from the tumor beds, acquired CD44 molecules and proliferated almost as efficiently as host TILs in the context of oral feeding with *E.hirae* (Fig. 27D-F).

Secondly, to mimick a clinically relevant mouse model, we set up and reported original orthotopic models of head and neck and lung cancers using the TC1 cell lines expressing the human papillomavirus 16 (HPV16) E7 (F. Sandoval *et al.*, 2013). Tumor regression could be obtained by vaccinating mice using a nonreplicative delivery system composed of the B subunit of Shiga toxin coupled to E7 antigen (SBxT-E7) as a mucosal vector. Vingert *et al.* reported that only intranasal vaccination targeting CD103⁺ DC residing in the thoracic LN (and not the macrophages) could elicit polyfunctional D^b_{.E739-47} tetramer binding CD8⁺T cells expressing mucosal integrins (CD49a and CD103) (B. Vingert *et al.*, 2006). The experimental setting of this experiment is presented in Fig. 28A. In a *sc.* TC1 model, tumor growth could be significantly reduced by the combination of SBxT-E7 and CTX, eventually leading to complete tumor eradication (Fig. 28B-C). The negative impact of broad spectrum ATB on the efficacy of the vaccine is depicted in Fig. 28B-C where the percentages of animals completely rejecting their TC1 tumors was drastically reduced. Next, the “clinical” impact of oral gavage with *E.hirae* on the expansion of polyfunctional D^b_{.E739-47} tetramer binding CD8⁺T cells in the spleens was monitored. Indeed, *E.hirae* restored the expansion of D^b_{.E739-47} tetramer binding CD8⁺T cells in mice that had rejected their tumors (but not in the others), as shown in non ATB/CTX-treated positive controls (Fig. 28D).

Altogether, monoassociation of gut sterilized mice with *E.hirae* could partially restore CTX-induced anticancer immune responses, keeping in check tumor progression.

EXAMPLE 7: COMPARAISONS BETWEEN VARIOUS CLONES OF *E.HIRAE* (FOR PTH17, FOR CACO-2 ANTI-APOPTOTIC EFFECTS)

Up to 13 other *E.hirae* isolates/clones were tested to analyze their differential immunogenicity *in vivo* and capacity to mediate such “an anticancer probiotic” property. The alignment of the bacterial genomic patterns of various clones

of *E.hirae* analyzed in pulsed-field gel electrophoresis (PFGE) (Fig.29) revealed that the clone initially isolated by the inventors (clone "Villejuif", which was deposited on November 7, 2013 at the *Collection Nationale de Cultures de Microorganismes de l'Institut Pasteur, Paris* (CNCM), under the number I-4815) differs from many others in terms of genomic sequences. One human isolate (clone 708) exhibited greater TH1 and Tc1 potential than the clone CNCM I-4815 (Fig. 30). However, clone 708 did not perform better than the CNCM I-4815 clone for the anticancer probiotic effect in CTX-treated established MCA205 sarcomas (not shown). Sequence and functional differences inbetween various *E.hirae* isolates were corroborated in an *in vitro* assay aimed at monitoring LDH release (featuring cell death) and human β 2 defensin secretion from the Caco-2 epithelial intestinal cell line exposed to CTX +/- various clones of *E.hirae* or *E.coli*. While clone CNCM I-4815 and clone 708 could prevent CTX-induced Caco-2 cell death by, most likely, promoting the production of antimicrobial peptide β 2 defensin, *E.coli* failed to do so (not shown).

EXAMPLE 8: TLR4, NOD1 AND NOD2 PREVENT CTX-MEDIATED BACTERIAL TRANSLOCATION, PTH17 ELICITATION AND TUMORICIDAL ACTIVITY.

To analyze which gut immune checkpoints could keep in check bacterial translocation during a therapy with alkylating agents, the inventors investigated the role of major pattern recognition receptors regulating intestinal homeostasis in the elicitation of splenic pTH17 cells and in tumor control promoted by CTX in MCA205-brearing C57BL/6 mice.

Bacterial translocation analyzed by culturing bacterial colonies from spleens in anaerobic conditions, known to primarily allow the proliferation of *E.hirae* and *L.johnsonii* (Viaud et al., Science Nov. 2013), was enhanced in NOD1xNOD2^{-/-} (Fig. 31A). In addition, the priming of splenic pTH17 cells following CTX administration was augmented in NOD2^{-/-} mice (while it was abrogated in Myd88^{-/-} animals compared with wild type (WT) mice, Viaud et al. Science 2013) (Fig. 31B). In accordance with these findings obtained using gene deficient animals, the inventors phenocopied these effects using pharmacomimetics, *i.e.*, ligands for NOD1 and NOD2, the peptidoglycans myramyl dipeptide and TriDAP, which acted locally by promoting the release of the antimicrobial peptide lipocalin-2 in stools (Fig. 31D), thereby reducing CTX-mediated pTH17 in the spleen (Fig. 31C).

These results were corroborated in another experimental system where broad spectrum ATB-treated mice were reconstituted by oral gavage of *E.hirae* and treated with CTX before a kinetic monitoring of bacterial translocation in mesenteric LN. In this setting, it was indeed shown that the frequencies of *E.hirae* colonies recovered post-CTX in mLN and the incidence of growth in anaerobic conditions was increased in TLR4, NOD1 and NOD2 KO mice (not shown). Accordingly, the

elicitation of CTX-induced pTH17 cells following oral gavage with Gram⁺ bacteria in ATB-treated recipients was dramatically reduced in the presence of a TLR4 agonist (LPS or *E.coli*) (Fig. 32B) while CTX-induced TH1 and Tc1 cells were not affected (Fig. 32A).

5 The immune-dependent anti-sarcoma effects mediated by CTX were not ameliorated in single knock out mice (NOD1 or NOD2 or RIP2 or CARD15) compared with WT counterparts (Fig. 33A-C) but were significantly enhanced in NOD1^{-/-}xNOD2^{-/-} mice (Fig. 33 D-E). Moreover, providing exogenous *E.coli* or LPS to oral gavage with *E.hirae*+*L.johnsonii* in ATB-treated mice severely compromised the anticancer probiotic effects of the Gram⁺ bacteria (Fig. 34A-B), supporting the notion that TLR4 signaling prevents translocation, and therefore pTH17 accumulation and subsequent antitumor effects.

EXAMPLE 9: BENEFICIAL DYSBIOSIS IN NOD1^{-/-}xNOD2^{-/-} MICE ASSOCIATED WITH INCREASED TUMORICIDAL ACTIVITY OF CTX

15 Pyrosequencing analyses of 16S rRNA gene amplicons from both biofilms of the small intestine and stool harvested from WT versus NOD1^{-/-}xNOD2^{-/-} naïve mice were performed seven days post-CTX or PBS administration. Principle coordinate analysis revealed that bacterial community structures were significantly different inbetween CTX groups from WT versus gene deficient mice (Fig. 35-36 for the phyla and genera, Table 4 for the OTU). There was an overrepresentation of *Clostridiaceae* in the small intestines (SI) (Fig.36 A-B), mainly attributable to *Segmented filamentous bacteria* (Table 4) and of *Porphyromonadaceae* (mainly *Barnesiella*) in the stool (Fig. 35A-B) with a relative loss of *Erysipelotrichaceae* in SI (Fig.36 A-B) and of *Lachnospiraceae* in feces of NOD1^{-/-}xNOD2^{-/-} naïve mice receiving CTX compared with PBS (Fig. 35A-B).

25 Reconstitution of ATB-sterilized mice with a bi-association of *E.hirae*+*Clostridium perfringens* mediated additive/synergistic anticancer probiotic effects in CTX-treated mice (Fig. 37). In mammals, a combination of *E.hirae* with a non pathobiontic clostridium such as *SFB* or a *Barnesiella* or a *Holdemania* is as efficient as the combination *E.hirae* + *C.perfringens* and less toxic.

FECES	OTU ID	1stHit_Sab_score	1stHit_sequence_name	Sab_score_relative	sequence_name_relatt	phylum	family	Genus	Mean			p-value (t-test)	
									WT_CTX	DKO_CTX	DKO	WT_CTX vs WT	DKO_CTX vs DKO
Increased in DKO_CTX	denovo0055	0.974	uncultured organism E	0.679	Gram-negative bacterium CP-13; AY239461	Bacteroidetes	Porphyromonadaceae	unclassified "Porphyromonadaceae"	3.548	0.003	21.396	0.374	0.016
	denovo0207	0.954	uncultured bacterium	0.804	Gram-negative bacterium J0-2b-4; AY239469	Bacteroidetes	Porphyromonadaceae	Barnesiella	0.002	0.000	7.907	0.374	0.003
	denovo0238	0.939	uncultured bacterium	0.651	Barnesiella intestinihominis (T); YIT-11800; AB370251	Bacteroidetes	Porphyromonadaceae	Barnesiella	6.400	4.997	8.880	0.686	0.027
	denovo0390	0.989	Gram-negative bacterium	0.989	Gram-negative bacterium J0-2b-4; AY239469	Bacteroidetes	Porphyromonadaceae	Barnesiella	1.392	1.105	5.497	0.838	0.041
	denovo01247	0.937	uncultured bacterium	0.672	Gram-negative bacterium J0-2b-4; AY239469	Bacteroidetes	Porphyromonadaceae	Barnesiella	0.148	0.003	2.773	0.383	0.032
	denovo0435	0.979	uncultured bacterium	0.741	Gram-negative bacterium J0-2b-4; AY239469	Bacteroidetes	Porphyromonadaceae	Barnesiella	0.481	1.263	1.844	0.274	0.004
	denovo01425	0.937	uncultured bacterium	0.679	Porphyromonas sp. M10-1288; HN583387	Bacteroidetes	Porphyromonadaceae	Porphyromonas	1.102	1.225	1.968	0.880	0.007
	denovo0500	0.987	uncultured bacterium	0.726	Gram-negative bacterium J0-2b-4; AY239469	Bacteroidetes	Porphyromonadaceae	Barnesiella	0.865	2.466	1.632	0.412	0.001
	denovo0692	0.972	uncultured bacterium	0.702	Gram-negative bacterium J0-2b-4; AY239469	Bacteroidetes	Porphyromonadaceae	Barnesiella	0.711	0.501	1.708	0.646	0.018
	denovo01248	0.988	uncultured bacterium	0.740	Alloprevotella rava; R823; G1470887	Bacteroidetes	Prevotellaceae	Alloprevotella	0.489	1.705	1.062	0.534	0.000
	denovo02049	1	uncultured bacterium	0.683	Parasutella excrementihominis (T); YIT-11809	Proteobacteria	Sutterellaceae	Parasutella	0.490	0.394	0.954	0.772	0.004
	denovo01427	1	uncultured bacterium	0.992	Lactobacillus murinus; ON52; AF504600	Bacteroidetes	Porphyromonadaceae	Barnesiella	0.391	0.467	0.900	0.862	0.022
	denovo0944	0.994	uncultured bacterium	0.751	Gram-negative bacterium CP-13; AY239461	Firmicutes	Lactobacillaceae	Lactobacillus	0.194	0.404	0.400	0.408	0.048
	denovo01466	0.992	segmented filamentous	0.992	segmented filamentous bacterium X77804	Bacteroidetes	Porphyromonadaceae	unclassified "Porphyromonadaceae"	0.019	0.000	0.265	0.374	0.098
	denovo066	0.934	uncultured bacterium	0.662	Gram-negative bacterium J0-2b-4; AY239469	Firmicutes	Clostridiaceae 1	unclassified Clostridiaceae 1	0.000	0.000	0.199	na	0.088
	denovo0386	0.987	uncultured bacterium	0.629	Gram-negative bacterium J0-2b-4; AY239469	Bacteroidetes	Porphyromonadaceae	Barnesiella	0.016	0.035	0.080	0.540	0.082
Decreased in DKO_CTX	denovo0210	0.991	uncultured bacterium	0.870	Clostridium albidum (T); RFA-9741; DQ239755	Bacteroidetes	Porphyromonadaceae	Barnesiella	0.057	0.025	0.087	0.266	0.008
	denovo0822	0.973	uncultured bacterium	0.852	Clostridium albidum (T); RFA-9741; DQ239755	Firmicutes	Ruminococcaceae	Clostridium IV	0.223	0.210	0.000	0.947	0.087
	denovo01068	0.978	uncultured bacterium	0.953	Clostridiumsp. Clone-17; AB622837	Firmicutes	Lachnospiraceae	unclassified Lachnospiraceae	0.022	0.010	0.000	0.464	0.015
	denovo0821	1	uncultured bacterium	0.900	Clostridiumsp. ASF356; ASF-356; AF157052	Firmicutes	Lachnospiraceae	Clostridium VIIa	0.148	0.100	0.034	0.580	0.083
	denovo0284	0.973	uncultured bacterium	0.887	Clostridium populei (T); ATCC-35295; X70853	Firmicutes	Lachnospiraceae	Clostridium VIIa	0.000	0.019	0.000	0.391	0.002
	denovo0448	1	uncultured bacterium	0.908	unidentified bacterium CCQM1; AF654953	Firmicutes	Lachnospiraceae	unclassified Lachnospiraceae	0.060	0.112	0.008	0.683	0.003
	denovo01092	1	uncultured bacterium	0.915	Clostridiumsp. ASF310; ASF-502; AF157053	Firmicutes	Lachnospiraceae	unclassified Lachnospiraceae	0.039	0.085	0.044	0.700	0.086
	denovo01758	0.954	uncultured bacterium	0.903	Clostridium ordalii type strain: DSM1287; G-PR749022	Firmicutes	Lachnospiraceae	Clostridium VIIa	0.054	0.006	0.000	0.250	0.029
	denovo0740	0.994	uncultured bacterium	0.875	Oscillibacter sp. G2; HM626373	Firmicutes	Ruminococcaceae	Oscillibacter	0.022	0.003	0.005	0.609	0.048
	denovo01119	1	segmented filamentous	1.000	segmented filamentous bacterium X77804	Firmicutes	Clostridiaceae_1	unclassified Clostridiaceae_1	0.386	0.038	6.913	0.402	0.083
Decreased in DKO_CTX	denovo0821	0.975	uncultured bacterium	0.706	Clostridium sp. J04; AY903571	Firmicutes	Ensiptobacteriaceae	Allobaculum	0.000	0.000	0.016	na	0.041
	denovo0139	0.939	uncultured bacterium	0.651	Barnesiella intestinihominis_YIT-11800; AB370251	Bacteroidetes	Porphyromonadaceae	Barnesiella	8.331	5.164	2.258	0.378	0.049
	denovo0183	0.988	uncultured bacterium	0.740	Parasutella excrementihominis_YIT-11809; J0M-15078; J0M-15078_D	Proteobacteria	Sutterellaceae	Parasutella	1.475	1.564	0.522	0.910	0.004
	denovo2	0.946	uncultured bacterium	0.651	Barnesiella intestinihominis_YIT-11800; AB370251	Bacteroidetes	Porphyromonadaceae	Barnesiella	0.069	0.046	0.017	0.660	0.051
	denovo0123	0.864	uncultured bacterium	0.689	Barnesiella intestinihominis_YIT-11800; AB370251	Bacteroidetes	Porphyromonadaceae	Barnesiella	0.047	0.013	0.023	0.105	0.083
	denovo0163	0.988	uncultured bacterium	0.988	Clostridium sp. Culture_54; AF622823	Firmicutes	Lachnospiraceae	unclassified Lachnospiraceae	0.018	0.034	0.007	0.330	0.028
	denovo0247	0.98	uncultured bacterium	0.975	Staphylococcus lentus_PLC_6; AF610195	Firmicutes	Staphylococcaceae	Staphylococcus	0.000	0.000	0.001	na	0.021
	denovo9	1	uncultured bacterium	0.739	Clostridium leptum DSM1751; AF65238	Firmicutes	Ruminococcaceae	Clostridium IV	0.018	0.000	0.000	0.202	0.037

Table 4

EXAMPLE 10: GRAM NEGATIVE BACTERIA ARE MANDATORY FOR ANTICANCER MEMORY T CELL RESPONSES

5 Taking into account the overrepresentation of Gram negative OTU
isolated in NOD1xNOD2 double knock out mice that exhibited a better anticancer
response, the inventors addressed the role of Gram negative bacteria in the long term
protection generated using an OVA-based cancer vaccine used in conjunction with
CTX. Broad spectrum ATB prevented the long term protection of a cancer vaccine
against a lethal challenge with OVA-engineered tumor cells. Interestingly, vancomycin
10 did not prevent the vaccine from immunizing the animal while colistine, which killed
Gram negative bacteria, did (Fig. 38). It can be concluded that CTX can mobilize Gram
negative gut adjuvant to boost tumor vaccines.

EXAMPLE 11: ANTIBIOTIC REGIMEN AMELIORATING THE CTX-MEDIATED ANTITUMOR EFFECTS

15 Since dysbiosis mediated or enforced by NOD genetic defects could
ameliorate the therapeutic success of CTX, the inventors addressed whether distinct
ATB regimen, as described in Zhang Y et al. (2014), could positively affect tumor
outgrowth. Indeed, protocols reported to reduce *Firmicutes*, most specifically
Clostridia eventually decreasing the *Firmicutes/Bacteroides* ratio (such as the
20 combination of neomycin+cephalothin or vancomycin+imipenem) (Fig. 39 C-D)
could improve the CTX-induced antitumor effects while ciprofloxacin (which, in contrast,
induced a marked suppression of *Bacteroidetes*) was not efficient (Fig. 39B). Of note,
the combination of neomycin+cephalothin could augment *SFB* representation while
vanco+imipenem increased that of *Porphyromonas* (Zhang Y et al., 2014).

25

REFERENCES

- Apetoh, L. et al. (2007) Toll-like receptor 4-dependent contribution of the immune system to anticancer chemotherapy and radiotherapy. *Nat Med*, 13, 1050-1059.
- Arrntzen EH, (2008), *Cancer Immunol Immunother* 57 (10): 1559
- 5 Bottger, E.C. (1989) Rapid determination of bacterial ribosomal RNA sequences by direct sequencing of enzymatically amplified DNA. *FEMS Microbiol Lett*, 53, 171-176.
- Caporaso, J.G. et al. (2010). QIIME allows analysis of high-throughput community sequencing data. *Nat Methods*, 7, 335-336.
- 10 Chaput, N. et al. (2013) Phase I clinical trial combining imatinib mesylate and IL-2: HLA-DR NK cell levels correlate with disease outcome. *Oncoimmunology*, 2, e23080.
- Chaput, N. et al. (2006) Dendritic cell derived-exosomes: biology and clinical implementations. *J Leukoc Biol*, 80, 471-478.
- 15 Caux C et al. (1996), *J Exp Med*, 184 (2): 695.
- Cole, J.R., et al. (2009) The Ribosomal Database Project: improved alignments and new tools for rRNA analysis. *Nucleic Acids Res*, 37, D141-145.
- Cong, Y. et al. (2009) A dominant, coordinated T regulatory cell-IgA response to the intestinal microbiota. *Proc Natl Acad Sci U S A*, 106, 19256-19261.
- 20 Cortez-Retamozo, V. et al. (2012). Origins of tumor-associated macrophages and neutrophils. *Proc Natl Acad Sci U S A*, 109, 2491-2496.
- Cortez-Retamozo, V. et al. (2013). Angiotensin II drives the production of tumor-promoting macrophages. *Immunity*, 38, 296-308.
- Darfeuille-Michaud, A. et al. (2004) High prevalence of adherent-invasive *Escherichia coli* associated with ileal mucosa in Crohn's disease. *Gastroenterology*, 127, 412-421.
- 25 Demidenko, E. (2006) The assessment of tumour response to treatment. *Journal of the royal statistical society series C-applied statistics*, 55, 365.
- Dzutsev A, et al. (2014) The role of the microbiota in inflammation, carcinogenesis, and cancer therapy. *Eur J Immunol*. 2014 Oct 18. doi: 10.1002/eji.201444972. [Epub ahead of print] PubMed PMID: 25328099.
- 30 Furet, J.P. et al. (2009). Comparative assessment of human and farm animal faecal microbiota using real-time quantitative PCR. *FEMS Microbiol Ecol*, 68, 351-362.
- 35 Furet, J.P., et al. (2010). Differential adaptation of human gut microbiota to bariatric surgery-induced weight loss: links with metabolic and low-grade inflammation markers. *Diabetes*, 59, 3049-3057.
- Geuking, M.B., et al. (2011) Intestinal bacterial colonization induces mutualistic regulatory T cell responses. *Immunity*, 34, 794-806.
- 40 Ghiringhelli, F., et al. (2004) CD4⁺CD25⁺ regulatory T cells suppress tumor immunity but are sensitive to cyclophosphamide which allows immunotherapy of established tumors to be curative. *Eur J Immunol*, 34, 336-344.

- Ghoreschi, K. et al. (2010). Generation of pathogenic T(H)17 cells in the absence of TGF-beta signalling. *Nature*, 467, 967-971.
- Grivnenkov, S.I. et al. (2012). Adenoma-linked barrier defects and microbial products drive IL-23/IL-17-mediated tumour growth. *Nature*, 491, 254-258.
- 5 Heinze, G. (2006) A comparative investigation of methods for logistic regression with separated or nearly separated data. *Stat Med*, 25, 4216-4226.
- Helsel, D.R. (2005) *Nondestructive Data Analysis; Statistics for censored environmental data*. . John Wiley and Sons, USA, NJ,.
- Hooper, L.V. et al. (2012). Interactions between the microbiota and the immune system.
10 *Science*, 336, 1268-1273.
- Hugenholtz, P., et al. (2001) Investigation of candidate division TM7, a recently recognized major lineage of the domain Bacteria with no known pure-culture representatives. *Appl Environ Microbiol*, 67, 411-419.
- Joossens, M., et al. (2011). Dysbiosis of the faecal microbiota in patients with Crohn's
15 disease and their unaffected relatives. *Gut*, 60, 631-637.
- Kroemer, G., et al. (2013). Immunogenic cell death in cancer therapy. *Annu Rev Immunol*, 31, 51-72.
- Kverka, M., et al. (2011) Oral administration of *Parabacteroides distasonis* antigens attenuates experimental murine colitis through modulation of immunity and
20 microbiota composition. *Clin Exp Immunol*, 163, 250-259.
- Lathrop, S.K., et al. (2011). Peripheral education of the immune system by colonic commensal microbiota. *Nature*, 478, 250-254.
- Lee, Y., et al. (2012). Induction and molecular signature of pathogenic TH17 cells. *Nat Immunol*, 13, 991-999.
- 25 Lee, Y.K., et al. (2011). Proinflammatory T-cell responses to gut microbiota promote experimental autoimmune encephalomyelitis. *Proc Natl Acad Sci U S A*, 108 Suppl 1, 4615-4622.
- Lepage, P., et al. (2005). Biodiversity of the mucosa-associated microbiota is stable along the distal digestive tract in healthy individuals and patients with IBD.
30 *Inflamm Bowel Dis*, 11, 473-480.
- Lesterhuis WJ, (2008) *Crit Rev Oncol Hematol*, 66, 118
- Ley, R.E., et al. (2005). Obesity alters gut microbial ecology. *Proc Natl Acad Sci U S A*, 102, 11070-11075.
- Li, W. and Godzik, A. (2006) Cd-hit: a fast program for clustering and comparing large
35 sets of protein or nucleotide sequences. *Bioinformatics*, 22, 1658-1659.
- Ma, Y., et al. (2011). Contribution of IL-17-producing gamma delta T cells to the efficacy of anticancer chemotherapy. *J Exp Med*, 208, 491-503.
- Manichanh, C., et al. (2006) Reduced diversity of faecal microbiota in Crohn's disease revealed by a metagenomic approach. *Gut*, 55, 205-211.
- 40 Mayeur, C., et al. (2013). Faecal D/L lactate ratio is a metabolic signature of microbiota imbalance in patients with short bowel syndrome. *PLoS One*, 8, e54335.
- Michaud, M., et al. (2011). Autophagy-dependent anticancer immune responses induced by chemotherapeutic agents in mice. *Science*, 334, 1573-1577.

- Newton, E. and Rudel, R. (2007) Estimating correlation with multiply censored data arising from the adjustment of singly censored data. *Environ Sci Technol*, 41, 221-228.
- Palucka K, (2013) *Curr Opin Immunol* 25 (3): 396
- 5 Rice, L.B. (2006) Antimicrobial resistance in gram-positive bacteria. *Am J Infect Control*, 34, S11-19; discussion S64-73.
- Romesburg, H.C. (1985) Exploring, confirming and randomization tests. *Computers and Geosciences*, 11, 19.
- Sallusto F, (1994) *J Exp Med* 179: 1109.
- 10 Sandoval F. et al. (2013), Mucosal imprinting of vaccine-induced CD8(+) T cells is crucial to inhibit the growth of mucosal tumors. *Science translational medicine* 5, 172ra20.
- Schlitzer, A., et al. (2013). IRF4 transcription factor-dependent CD11b+ dendritic cells in human and mouse control mucosal IL-17 cytokine responses. *Immunity*, 38, 970-983.
- 15
- Seksik, P., et al. (2003) Alterations of the dominant faecal bacterial groups in patients with Crohn's disease of the colon. *Gut*, 52, 237-242.
- Sobhani, I., et al. (2011). Microbial dysbiosis in colorectal cancer (CRC) patients. *PLoS One*, 6, e16393.
- 20
- Sokol, H., et al. (2006) Specificities of the fecal microbiota in inflammatory bowel disease. *Inflamm Bowel Dis*, 12, 106-111.
- Sugar, E., et al. (2012). Reporting of preclinical tumor-graft cancer therapeutic studies. *Cancer Biol Ther*, 13, 1262-1268.
- 25
- Turnbaugh, P.J., et al. (2009) A core gut microbiome in obese and lean twins. *Nature*, 457, 480-484.
- Ubeda, C., et al. (2010). Vancomycin-resistant *Enterococcus* domination of intestinal microbiota is enabled by antibiotic treatment in mice and precedes bloodstream invasion in humans. *J Clin Invest*, 120, 4332-4341.
- Vanlint S, (2014) *Cancer Immunol Immunother*, 63 (9): 959.
- 30
- van Vliet, M.J., et al. (2010). The role of intestinal microbiota in the development and severity of chemotherapy-induced mucositis. *PLoS Pathog*, 6, e1000879.
- Viaud, S., et al. (2011). Cyclophosphamide induces differentiation of Th17 cells in cancer patients. *Cancer Res.* 71(3), 661-665.
- 35
- Viaud, S. et al. (2013), The intestinal microbiota modulates the anticancer immune effects of cyclophosphamide. *Science* 342(6161): 971-6.
- Viaud S, et al. (2014). Harnessing the intestinal microbiome for optimal therapeutic immunomodulation. *Cancer Res.* 2014 Aug 15;74(16):4217-21. doi: 10.1158/0008-5472.CAN-14-0987. Epub 2014 Jul 29. PubMed PMID: 25074615.
- 40
- Viaud S, et al. (2014). Gut microbiome and anticancer immune response: really hot Sh*t! *Cell Death Differ.* 2014 May 16. doi: 10.1038/cdd.2014.56. [Epub ahead of print] Review. PubMed PMID: 24832470.

- Viaud S, et al. (2014). Why should we need the gut microbiota to respond to cancer therapies? *Oncoimmunology*. 2014 Jan 1;3(1):e27574. Epub 2014 Jan 17. PubMed PMID: 24800167; PubMed Central PMCID: PMC4006853.
- 5 Vingert B. et al. (2006). The Shiga toxin B-subunit targets antigen in vivo to dendritic cells and elicits anti-tumor immunity. *European journal of immunology* 36, 1124.
- Wu, H.J., et al. (2010). Gut-residing segmented filamentous bacteria drive autoimmune arthritis via T helper 17 cells. *Immunity*, 32, 815-827.
- 10 Wu, N., et al. (2013). Dysbiosis signature of fecal microbiota in colorectal cancer patients. *Microb Ecol*, 66, 462-470.
- Wu, S., et al. (2009) A human colonic commensal promotes colon tumorigenesis via activation of T helper type 17 T cell responses. *Nat Med*, 15, 1016-1022.
- Yang, J., et al. (2013). The changes induced by cyclophosphamide in intestinal barrier and microflora in mice. *Eur J Pharmacol*, 714, 120-124.
- 15 Yin, Y., et al. (2013). Comparative analysis of the distribution of segmented filamentous bacteria in humans, mice and chickens. *Isme J*, 7, 615-621.
- Zhang Y et al. (2014) *Toxicology and Applied Pharmacology* 277: 138-145.
- Zitvogel, L., et al. (2008) Immunological aspects of cancer chemotherapy. *Nat Rev Immunol*, 8, 59-73.
- 20 Zwielerhner, J., et al. (2011). Changes in human fecal microbiota due to chemotherapy analyzed by TaqMan-PCR, 454 sequencing and PCR-DGGE fingerprinting. *PLoS One*, 6, e28654.

CLAIMS:

1. A method of treating cancer, comprising administering a probiotic composition comprising bacteria of the species *Enterococcus hirae* to a cancer patient, in combination with an antineoplastic treatment, wherein said probiotic composition potentiates the anticancer effects of the antineoplastic treatment administered to the cancer patient.
2. Use of a composition comprising bacteria of the species *Enterococcus hirae*, in the manufacture of a medicament for treating cancer, wherein said medicament is to be used as an adjuvant to an antineoplastic treatment.
3. The method of claim 1, or the use of claim 2, wherein said composition further comprises bacteria selected from the group consisting of *Lactobacillus johnsonii*, segmented filamentous bacteria (SFB), *Porphyromonas*, *Barnesiella*, *Holdemania* and mixtures thereof.
4. The method of claim 1 or claim 3, or the use of claim 2 or claim 3, wherein said composition comprises *Enterococcus hirae* and at least one strain selected from the group consisting of *Porphyromonas*, *Barnesiella* and *Holdemania*.
5. The method of any one of claims 1, 3 or 4, or the use of any one of claims 2 to 4, wherein said composition further comprises *Lactobacillus johnsonii* strain.
6. The method of any one of claims 1 or 3 to 5, or the use of any one of claims 2 to 5, wherein said composition is formulated for oral administration.
7. The method of any one of claims 1 or 3 to 6, or the use of any one of claims 2 to 6, wherein said composition is administered to a patient in need thereof after the administration of the antineoplastic treatment.

8. The method of any one of claims 1 or 3 to 7, or the use of any one of claims 2 to 7, wherein said antineoplastic treatment is a treatment with a chemotherapeutic agent.
9. The method of any one of claims 1 or 3 to 8, or the use of any one of claims 2 to 8, wherein said antineoplastic treatment is an anticancer vaccine with a chemotherapeutic agent as a vaccine adjuvant.
10. The method or use of claim 8 or claim 9, wherein said chemotherapeutic agent is cyclophosphamide (CTX).
11. The method of any one of claims 1 or 3 to 10, or the use of any of claims 2 to 10, wherein said patient has a dysbiosis with an under-representation of species present in said composition.
12. The method of any one of claims 1 or 3 to 11, or the use of any one of claims 2 to 11, wherein said composition is administered to a patient in need thereof after the administration of a broad-spectrum antibiotic treatment.
13. A method of treating cancer, comprising administering an immunogenic composition comprising fragments of bacteria of the species *Enterococcus hirae* to a cancer patient, in combination with an antineoplastic treatment, wherein said immunogenic composition potentiates the anticancer effects of the antineoplastic treatment administered to the cancer patient.
14. Use of an immunogenic composition comprising fragments of bacteria of the species *Enterococcus hirae*, in the manufacture of a medicament for treating cancer, wherein said medicament is to be used as an adjuvant to an antineoplastic treatment administered to a cancer patient.
15. The method of claim 13, or the use of claim 14, wherein said immunogenic composition further comprises fragments of bacteria selected from the group consisting of *Lactobacillus johnsonii*, *Enterococcus faecalis*, segmented

filamentous bacteria (SFB), *Porphyromonas*, *Barnesiella*, *Holdemania* and mixtures thereof.

16. The method of claim 13 or claim 15, or the use of claim 14 or claim 15, wherein said immunogenic composition comprises fragments of *Enterococcus hirae* and fragments of at least one strain selected from the group consisting of *Porphyromonas*, *Barnesiella* and *Holdemania*.

17. The method of any one of claims 13, 15 or 16, or the use of any one of claims 14 to 16, wherein said composition is formulated for subcutaneous or intramuscular administration.

18. The method or the use of any one of claims 1 to 17, wherein said *Enterococcus hirae* strain is the strain deposited on November 7, 2013 at the Collection Nationale de Cultures de Microorganismes (CNCM), under the number I-4815.

INSTITUT GUSTAV ROUSSY

GRIFFITH HACK

P41858AU00

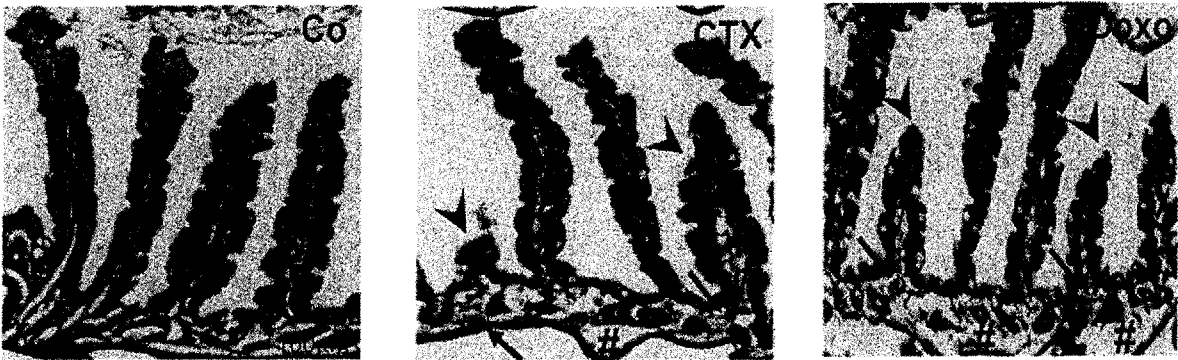

FIGURE 1A

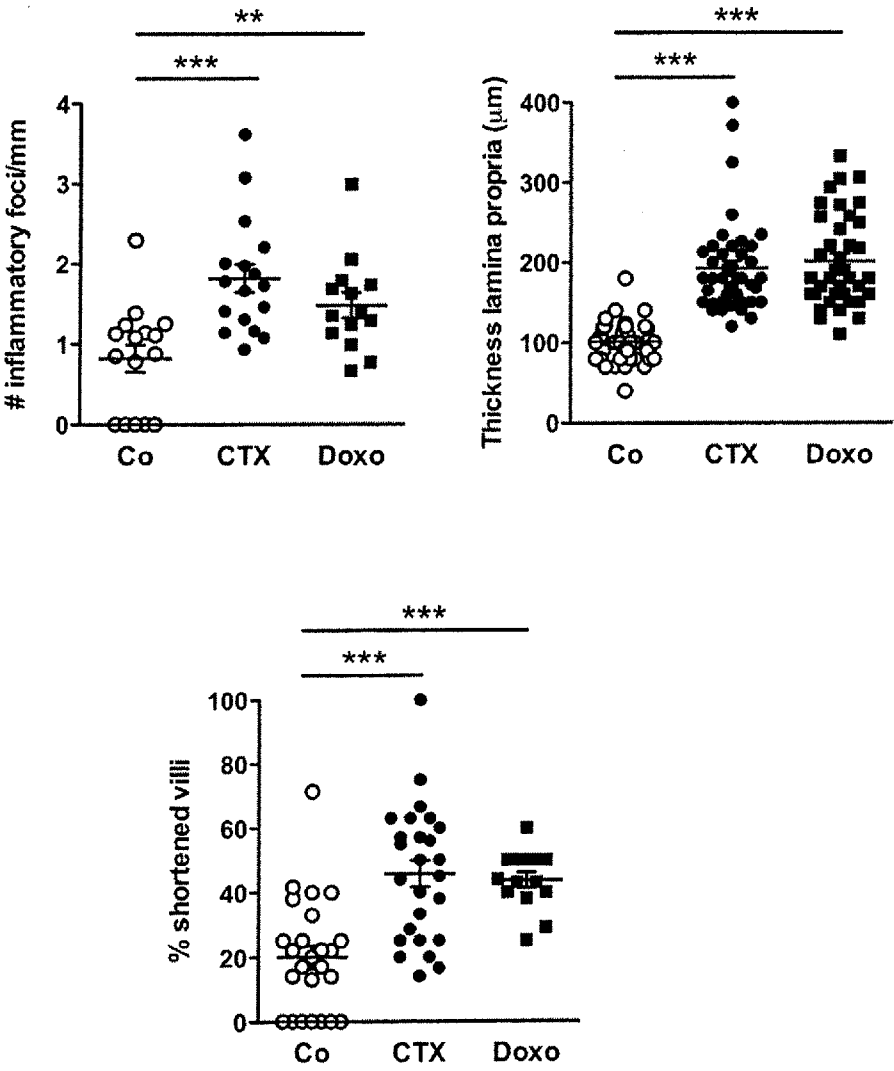

FIGURE 1B

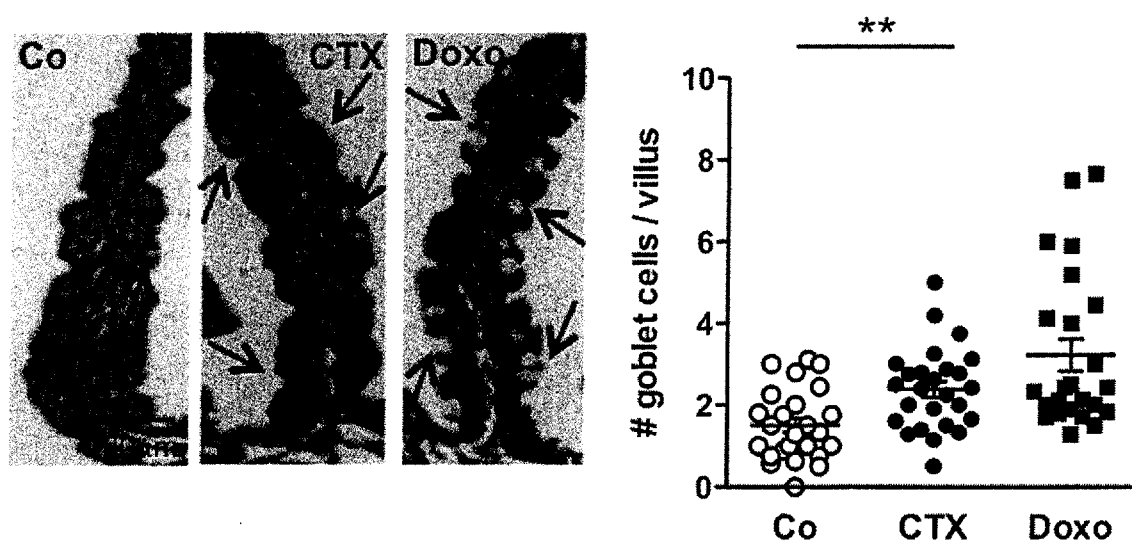

FIGURE 1C

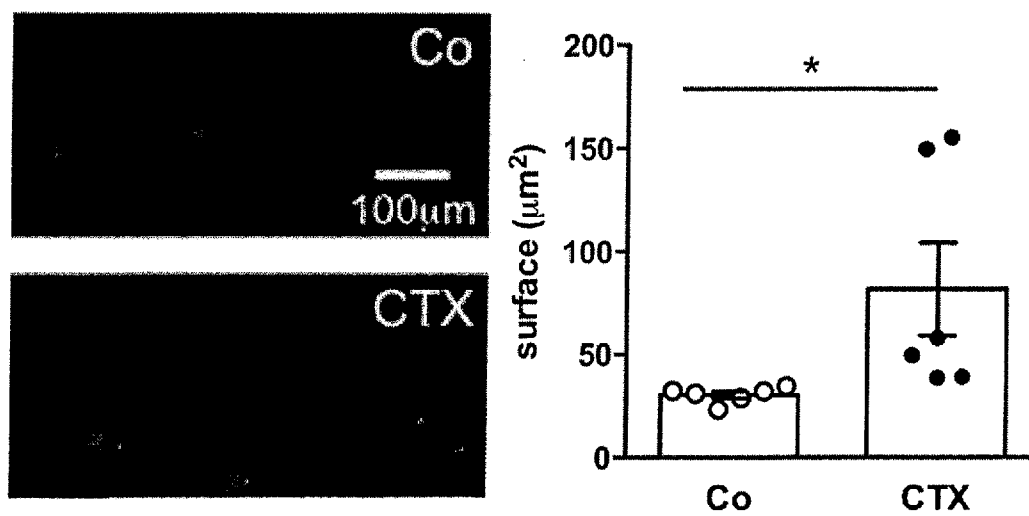

FIGURE 1D

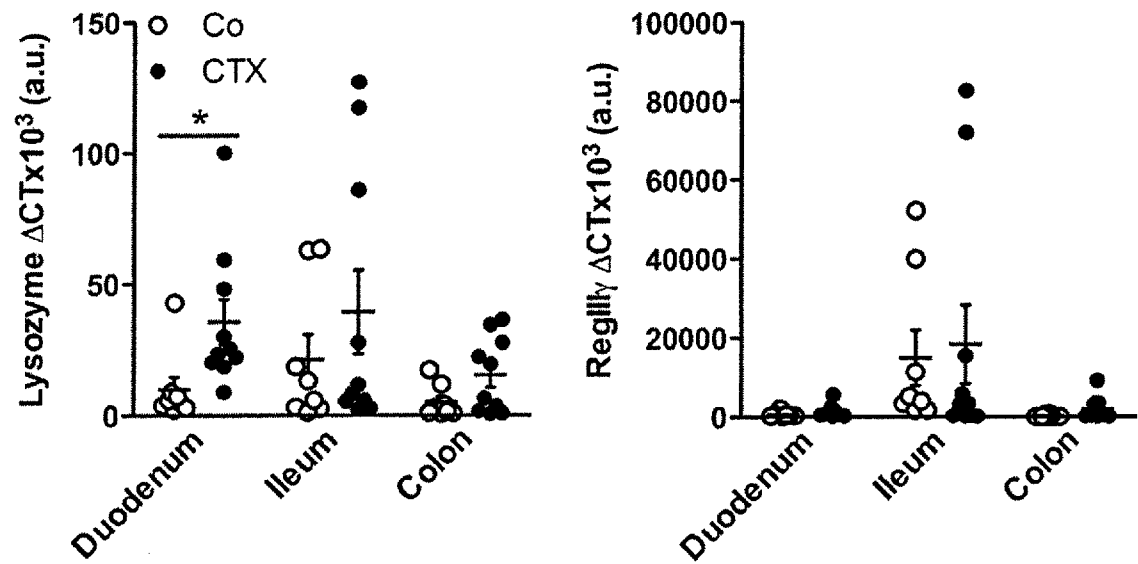

FIGURE 1E

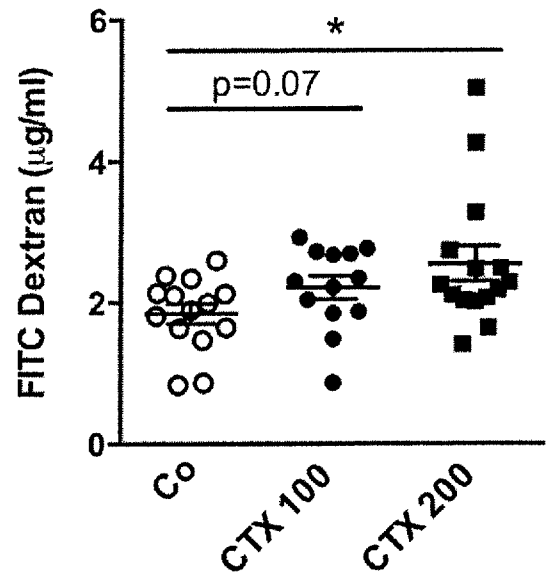

FIGURE 1F

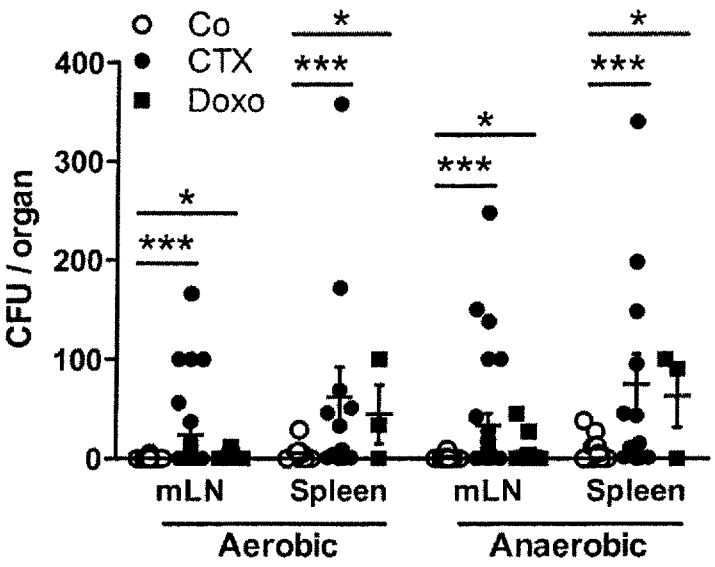

FIGURE 2A

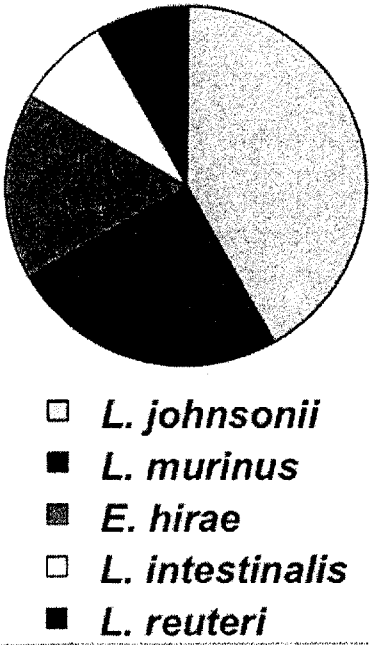

FIGURE 2B

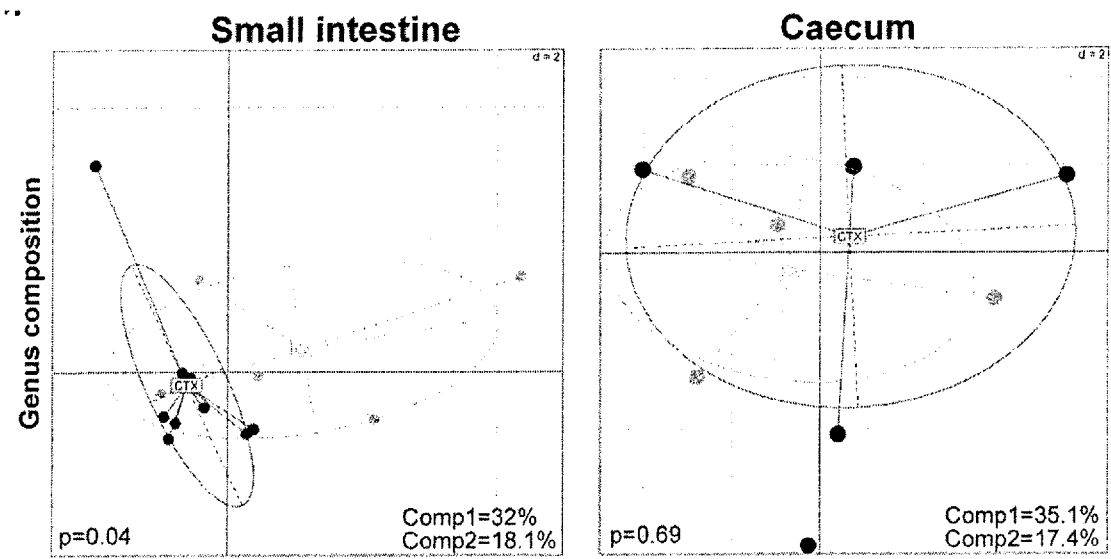

FIGURE 2C

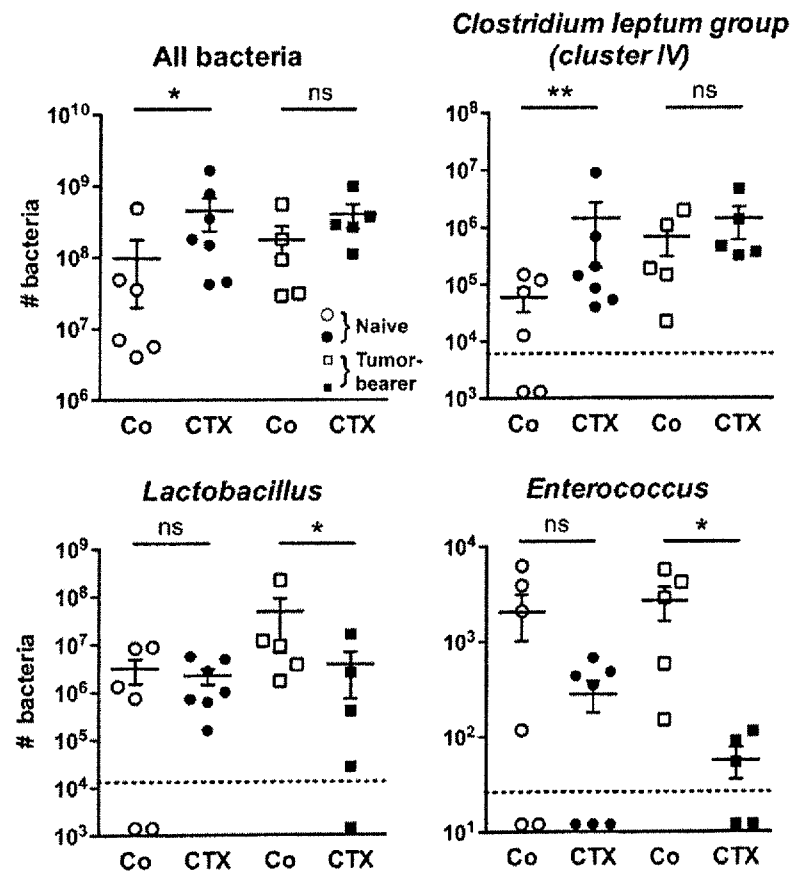

FIGURE 2D

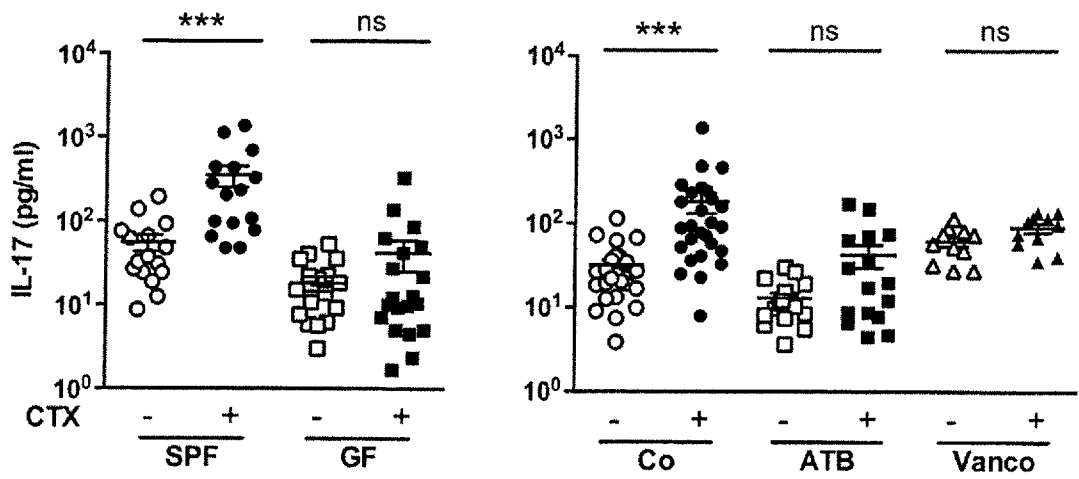

FIGURE 3A

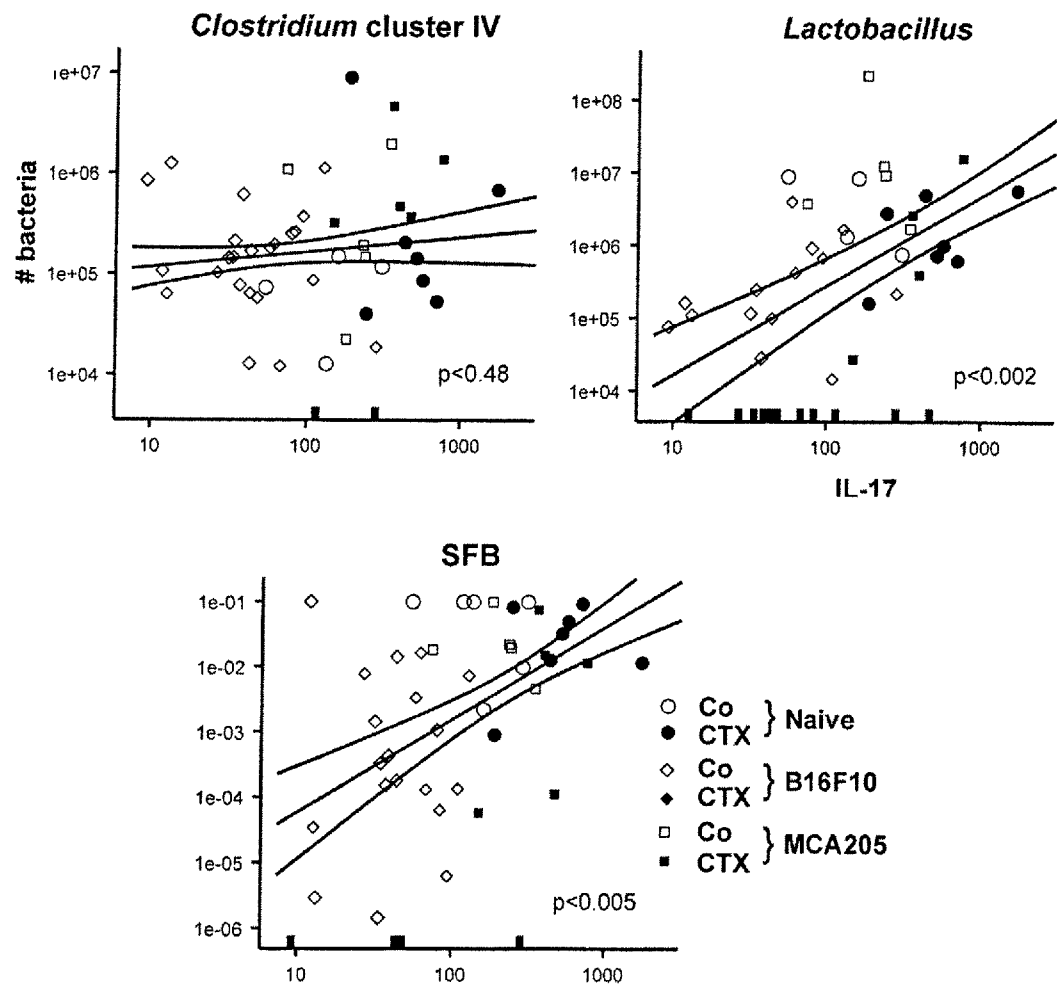

FIGURE 3B

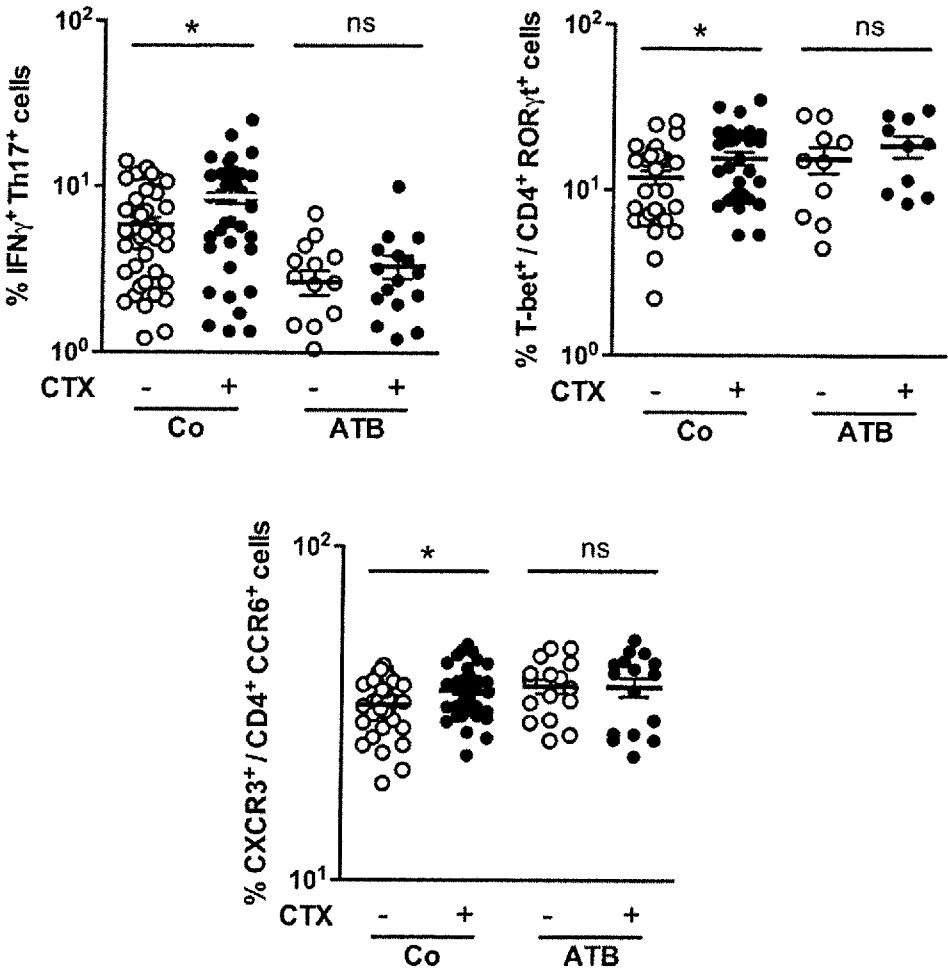

FIGURE 3C

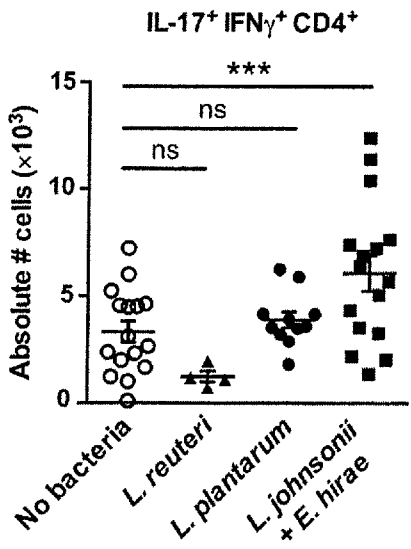

FIGURE 3D

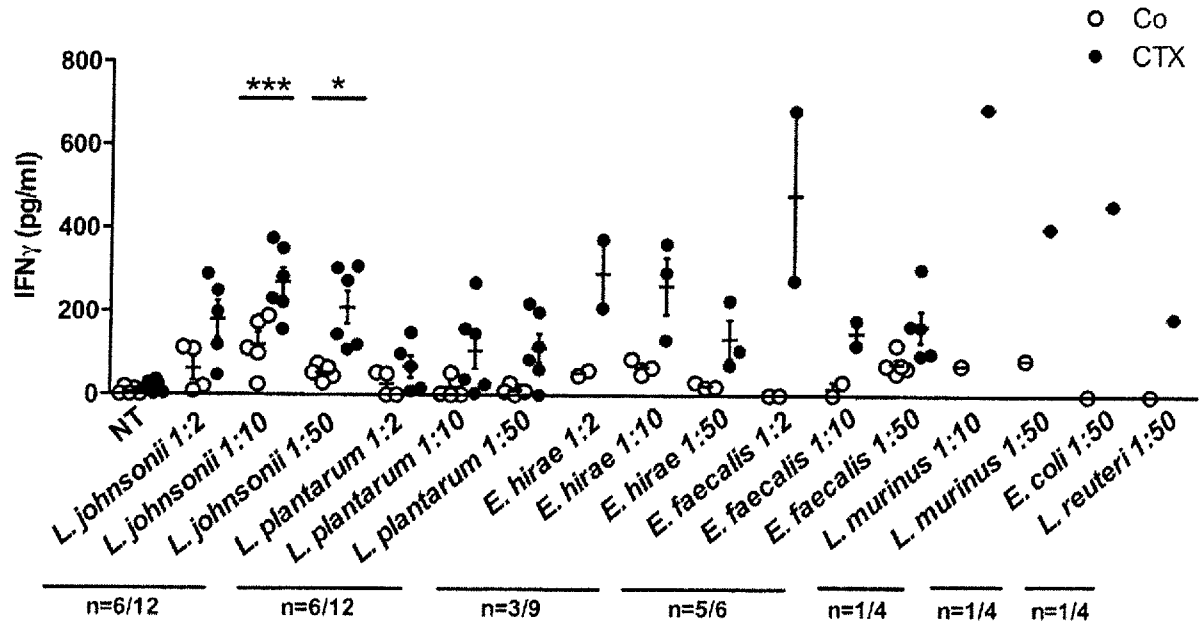

FIGURE 3E

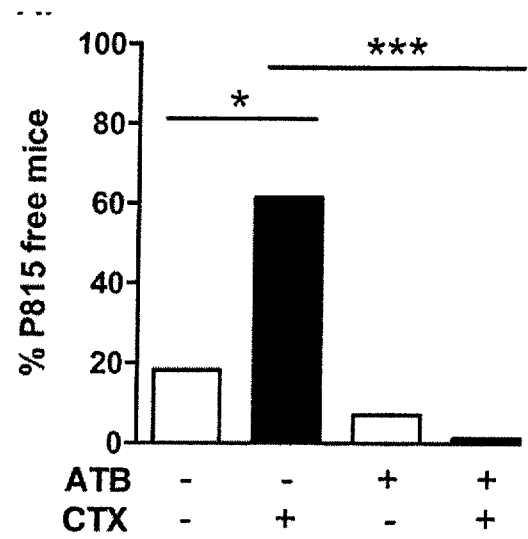

FIGURE 4A

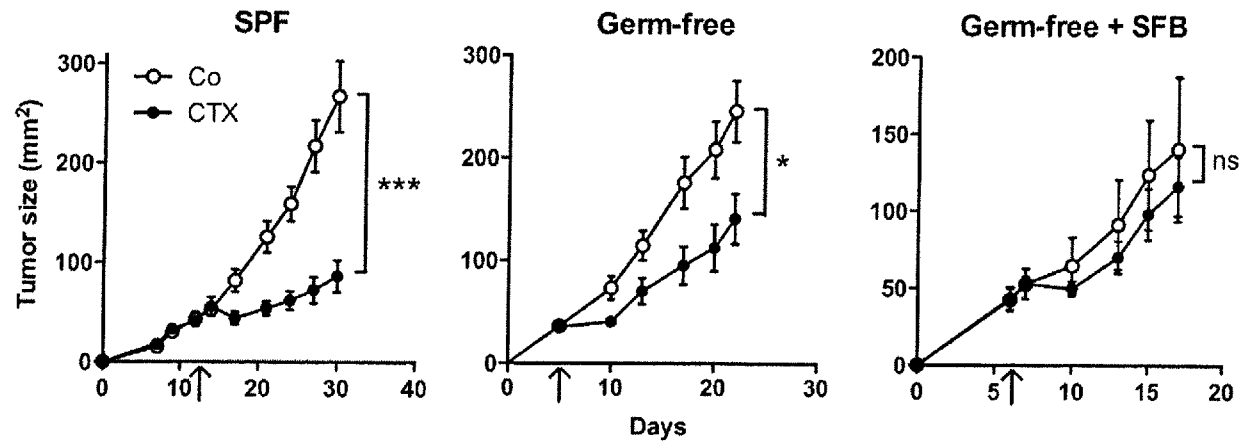

FIGURE 4B

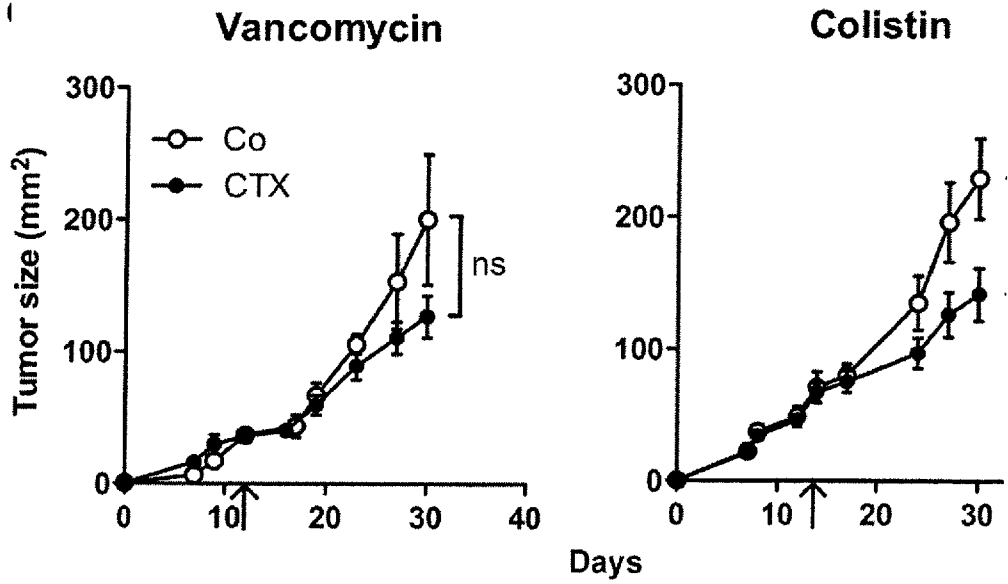

FIGURE 4C

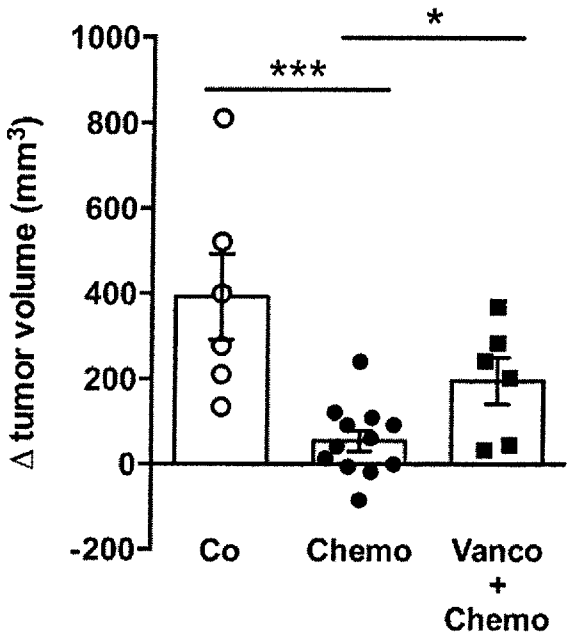

FIGURE 4D

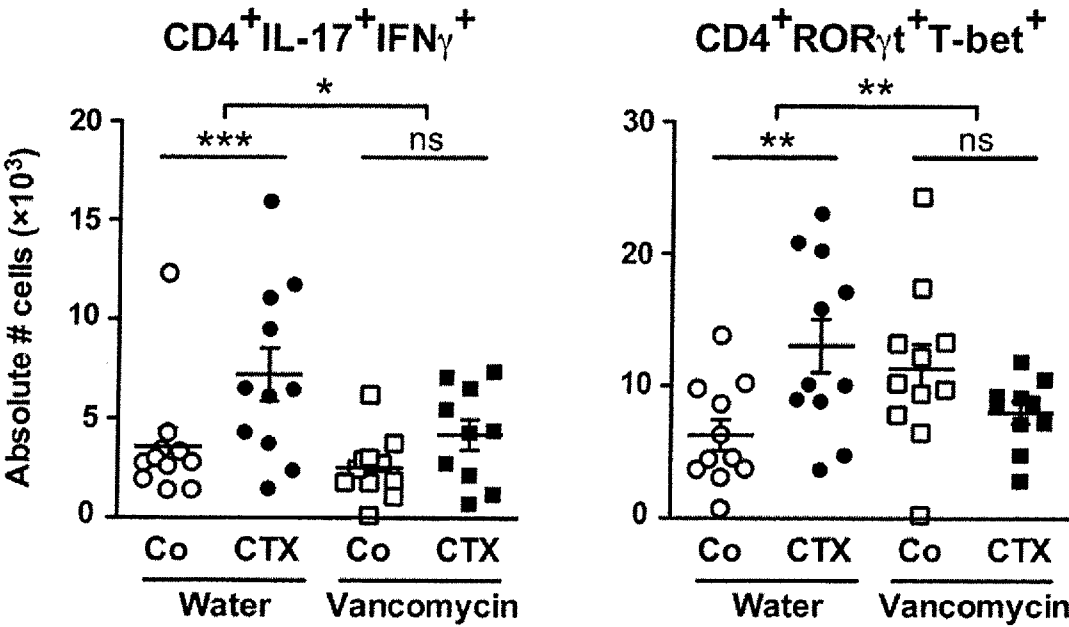

FIGURE 4E

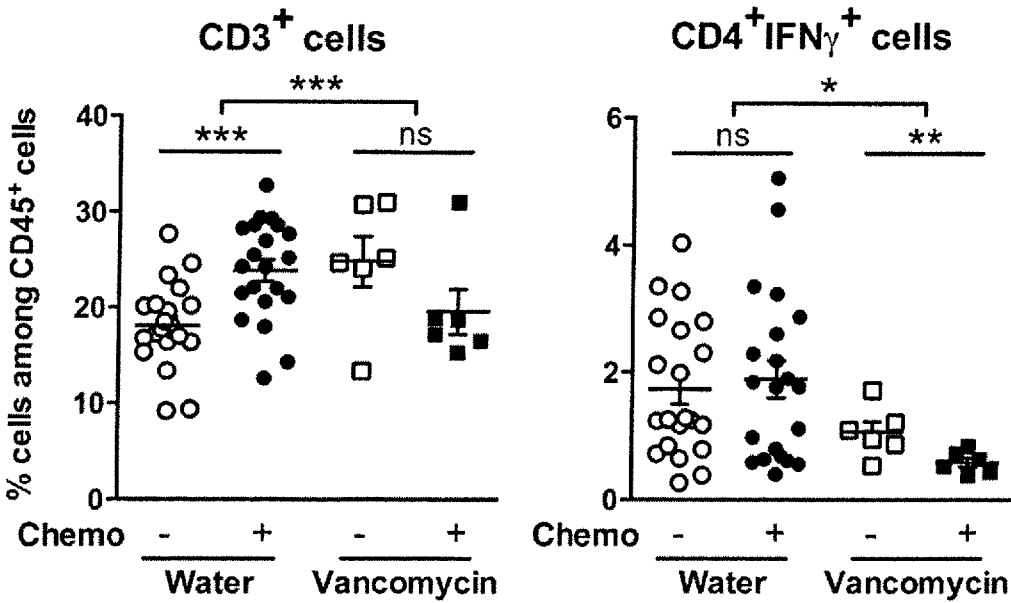

FIGURE 4F

12/49

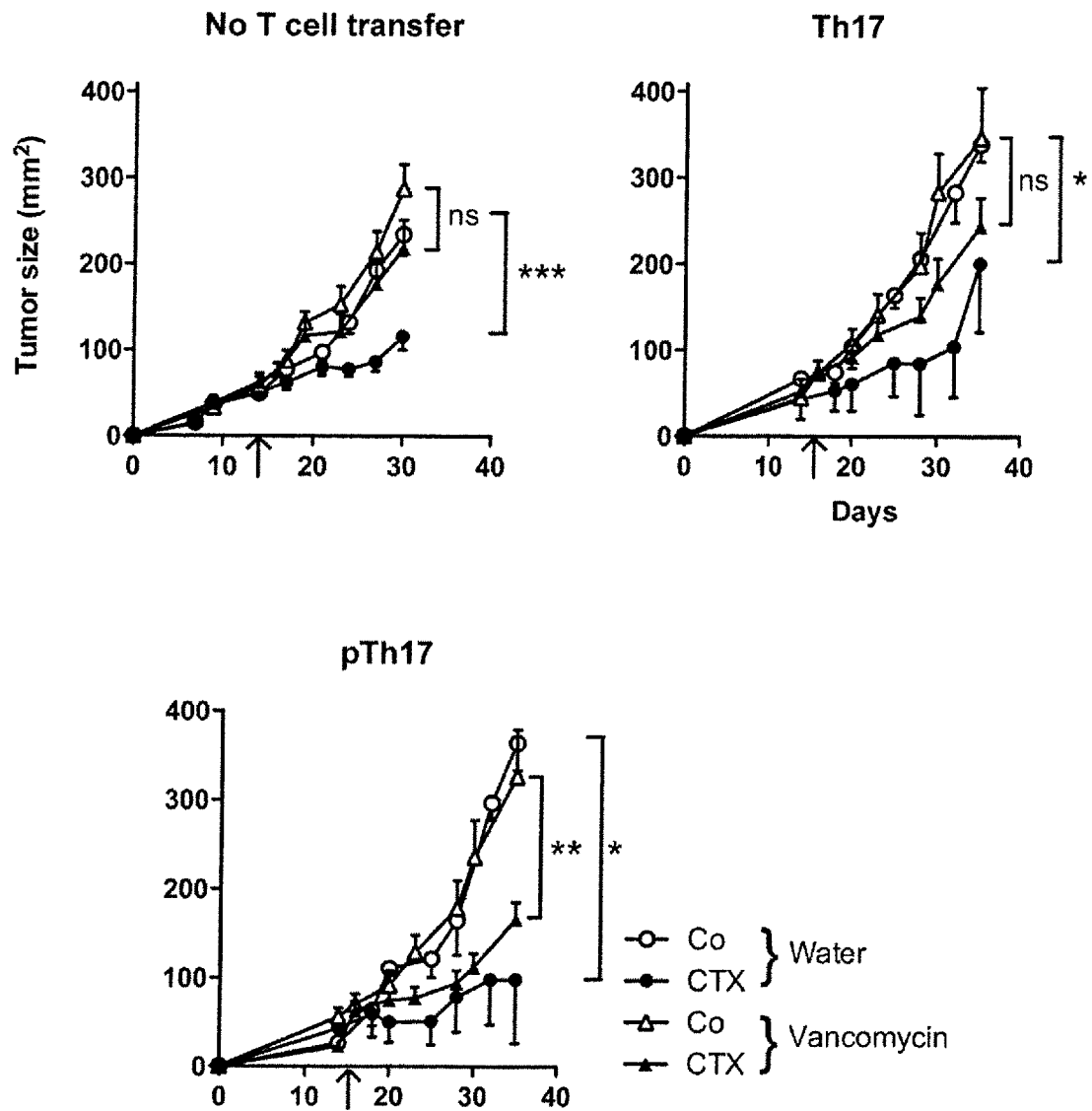

FIGURE 4G

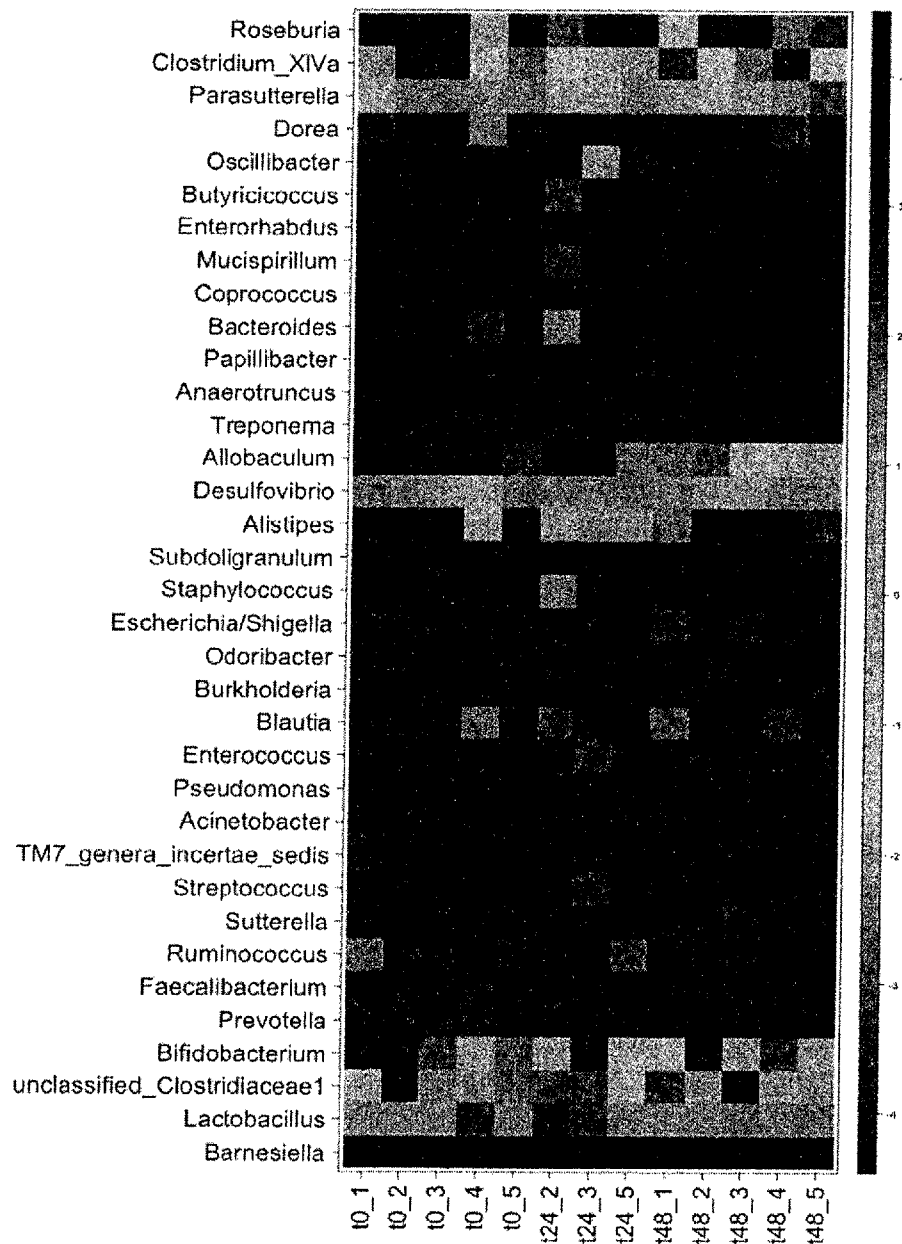

FIGURE 5A

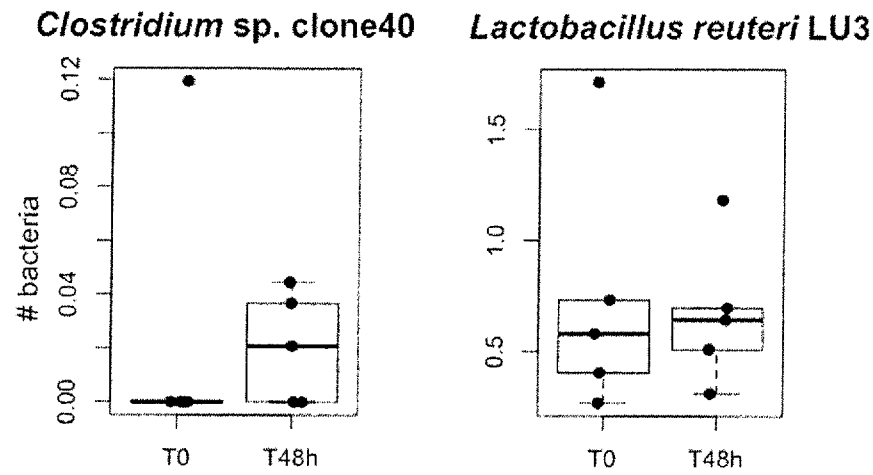

FIGURE 5B

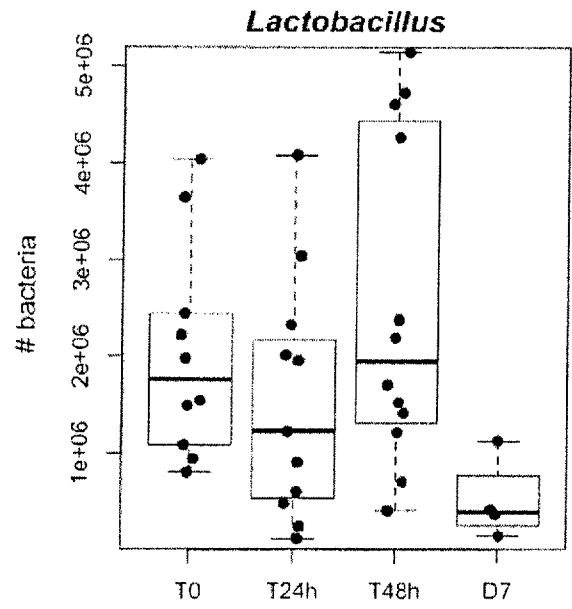

FIGURE 5C

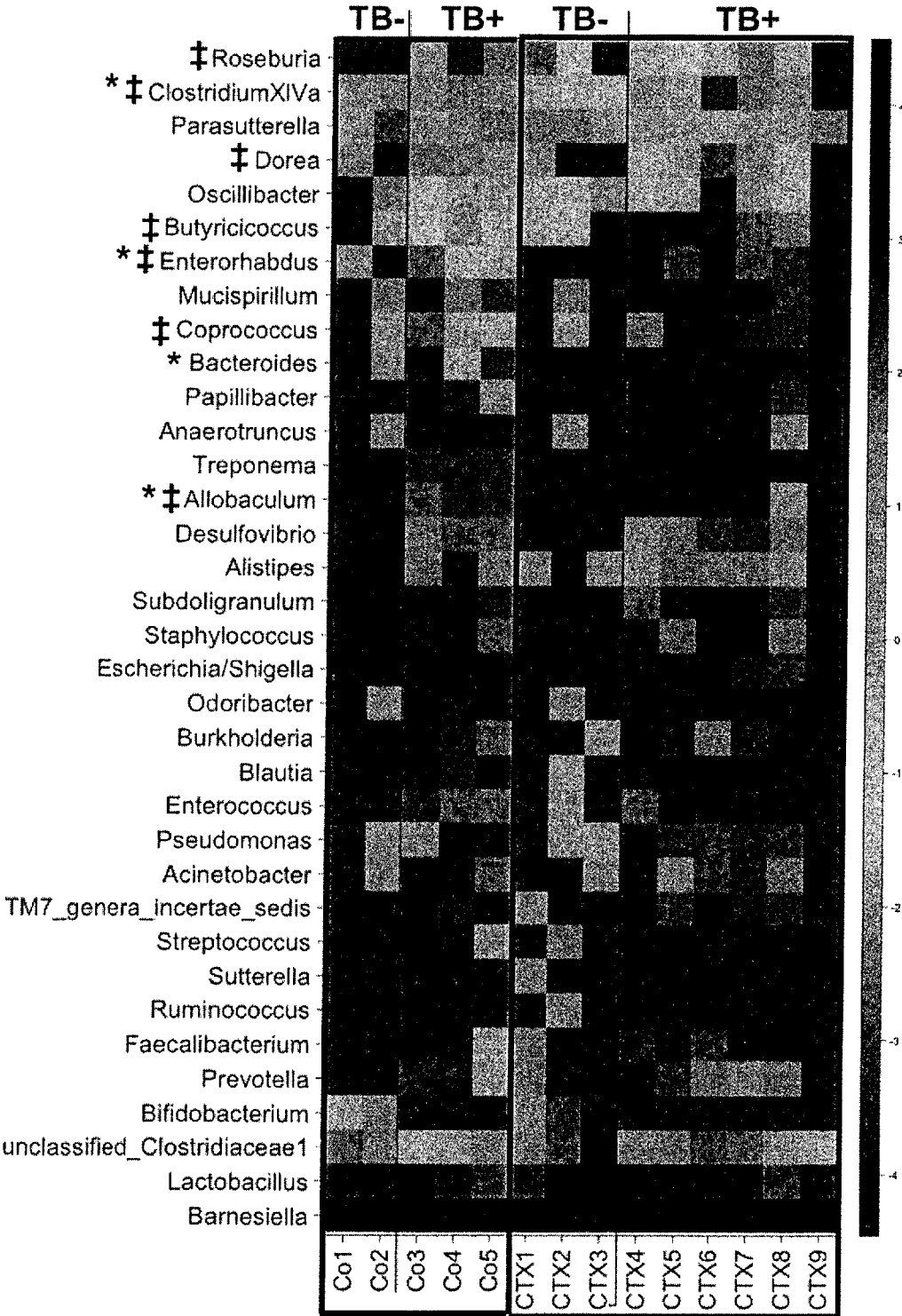

FIGURE 6

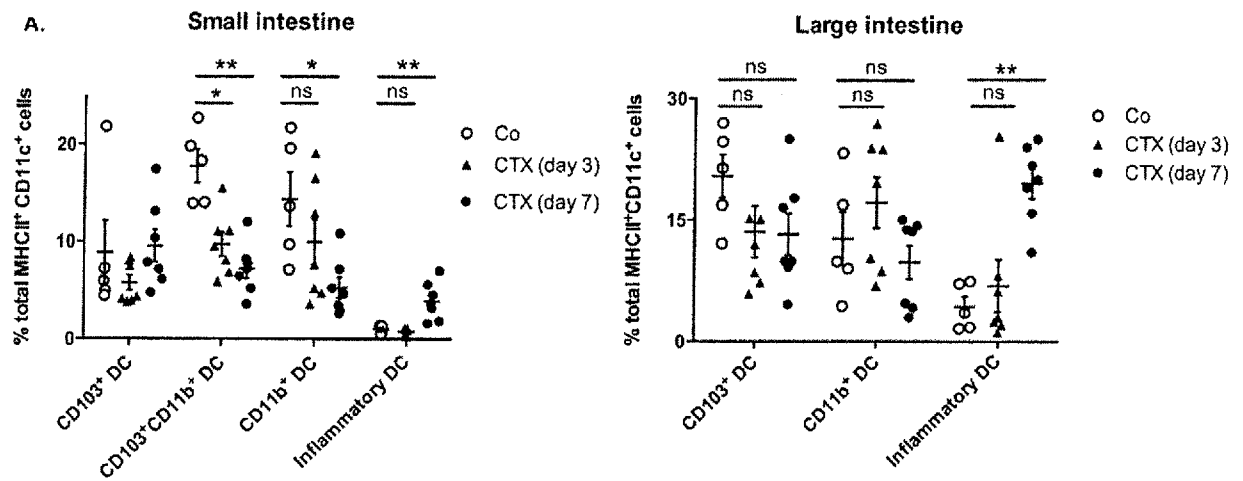

FIGURE 7A

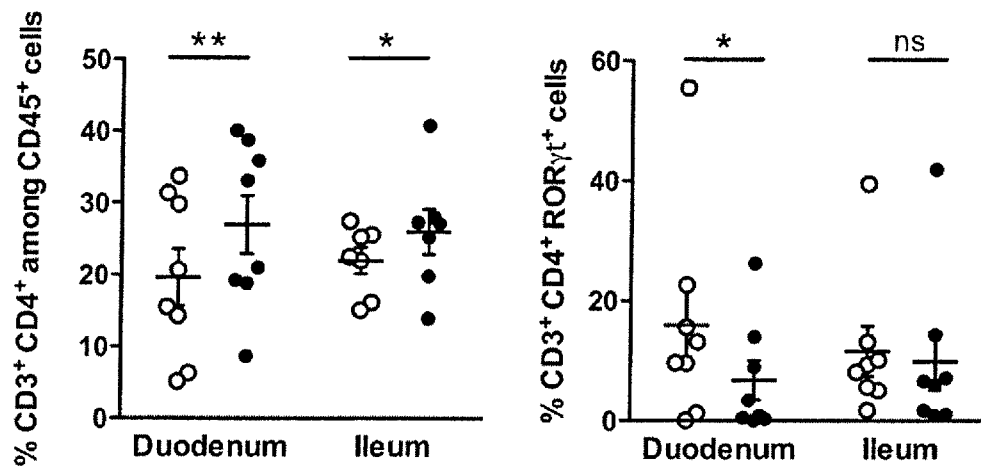

FIGURE 7B

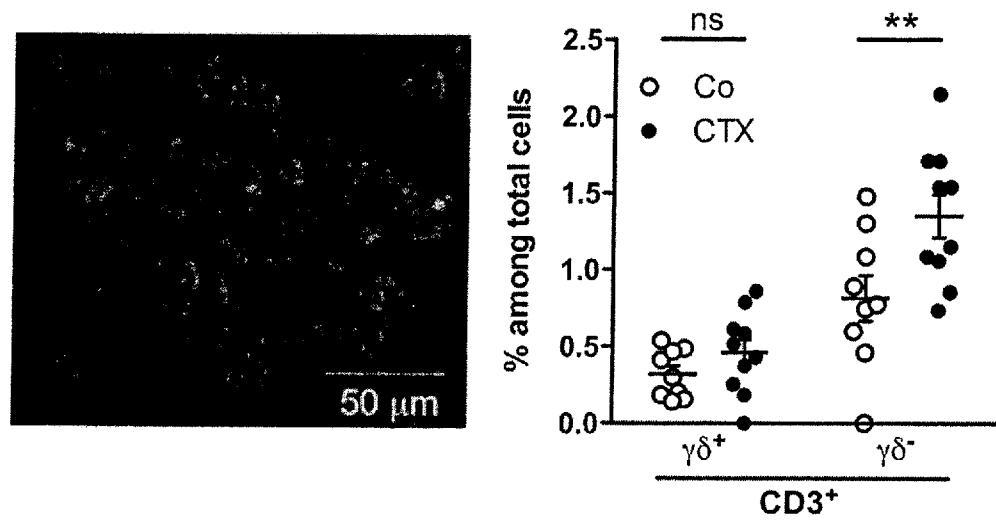

FIGURE 7C

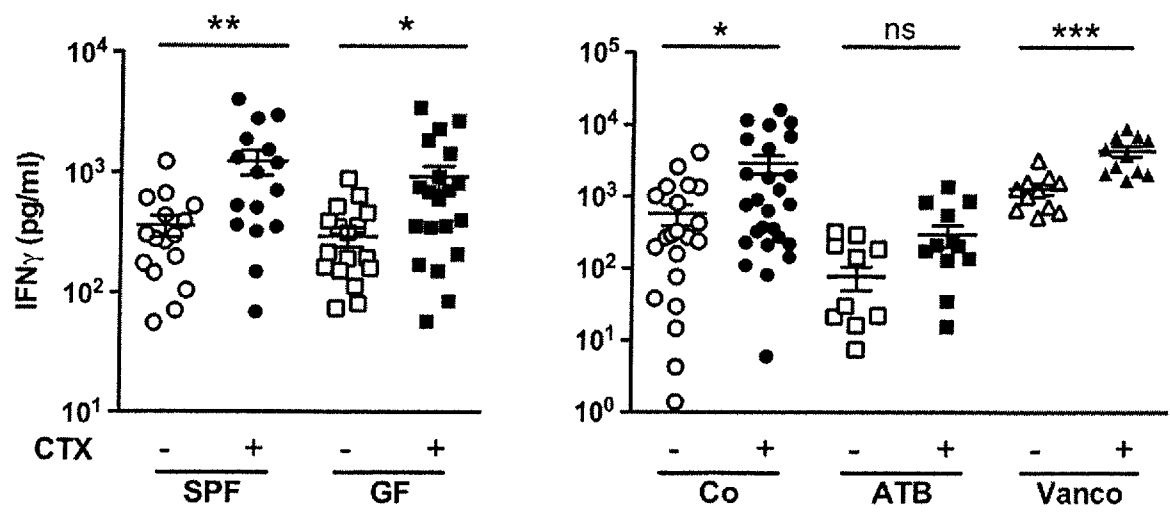

FIGURE 7D

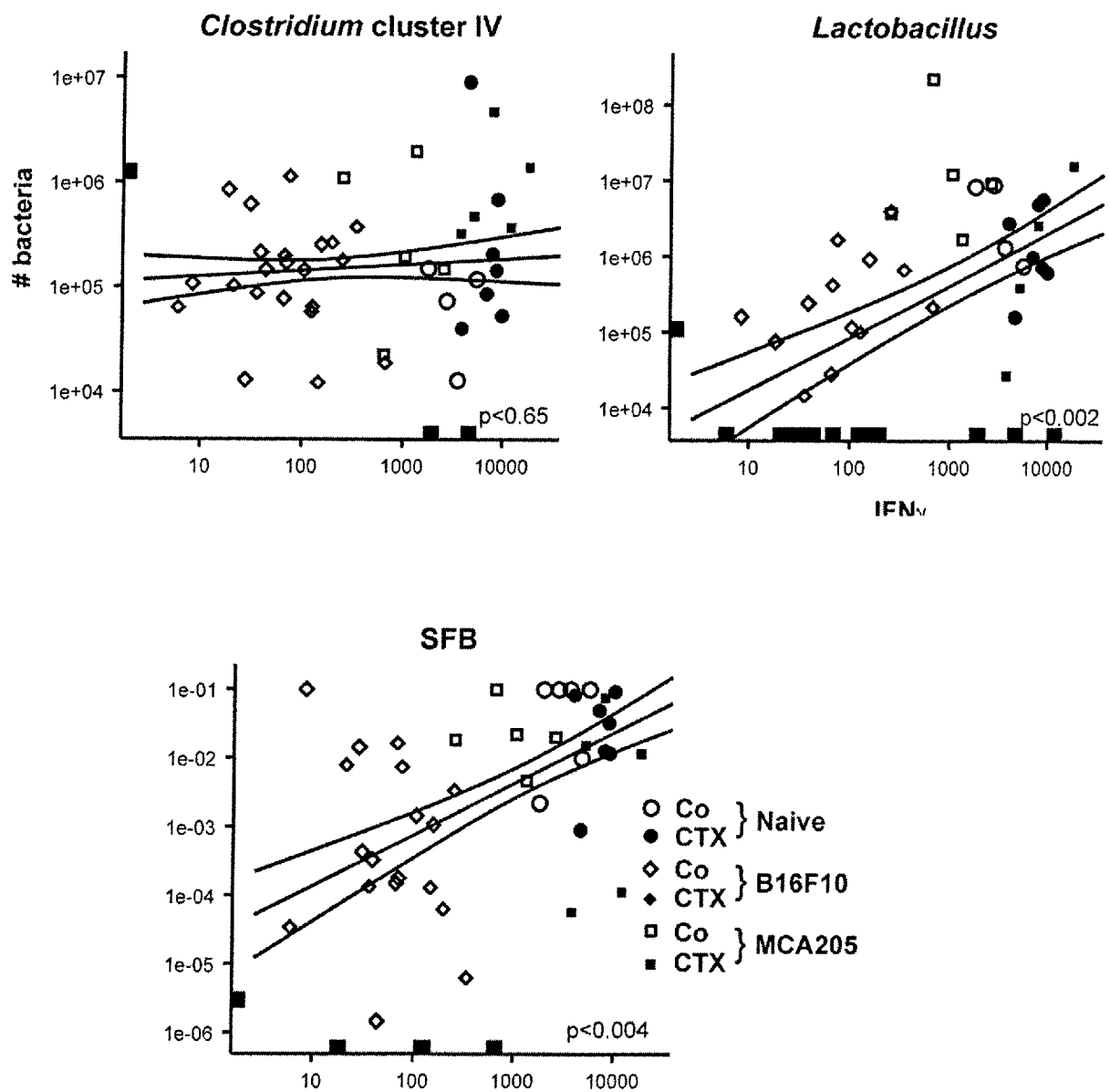

FIGURE 7E

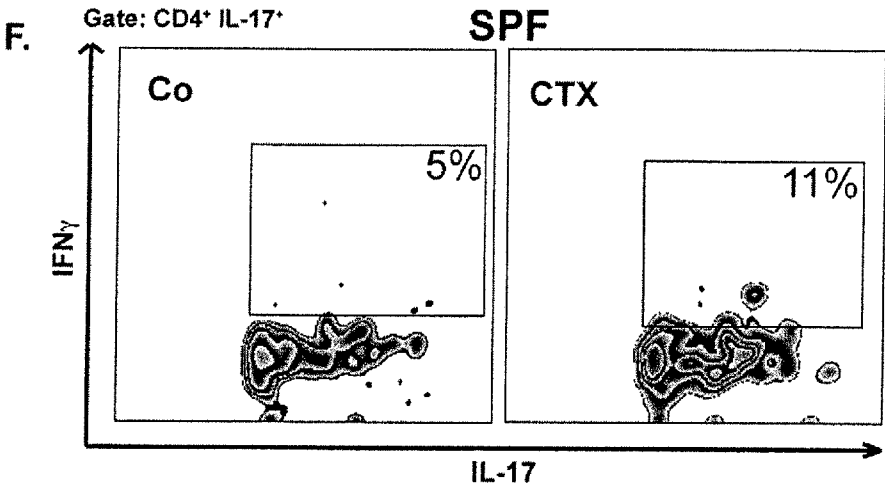

FIGURE 7F

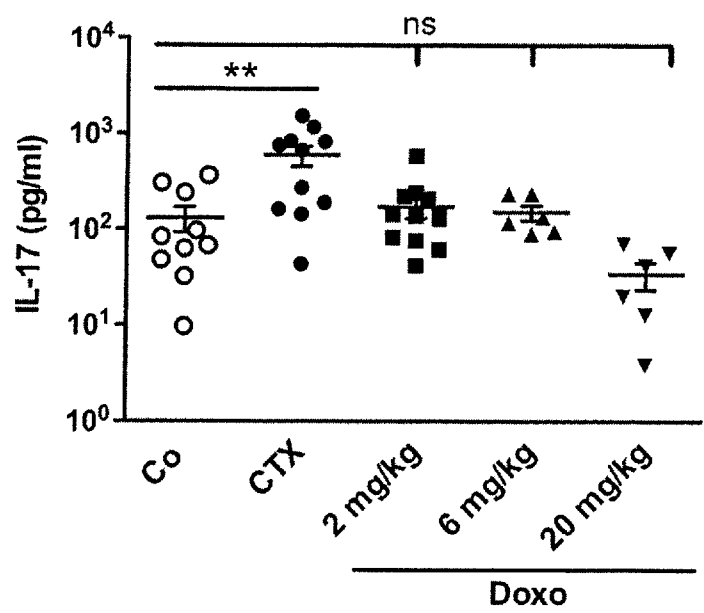

FIGURE 8A

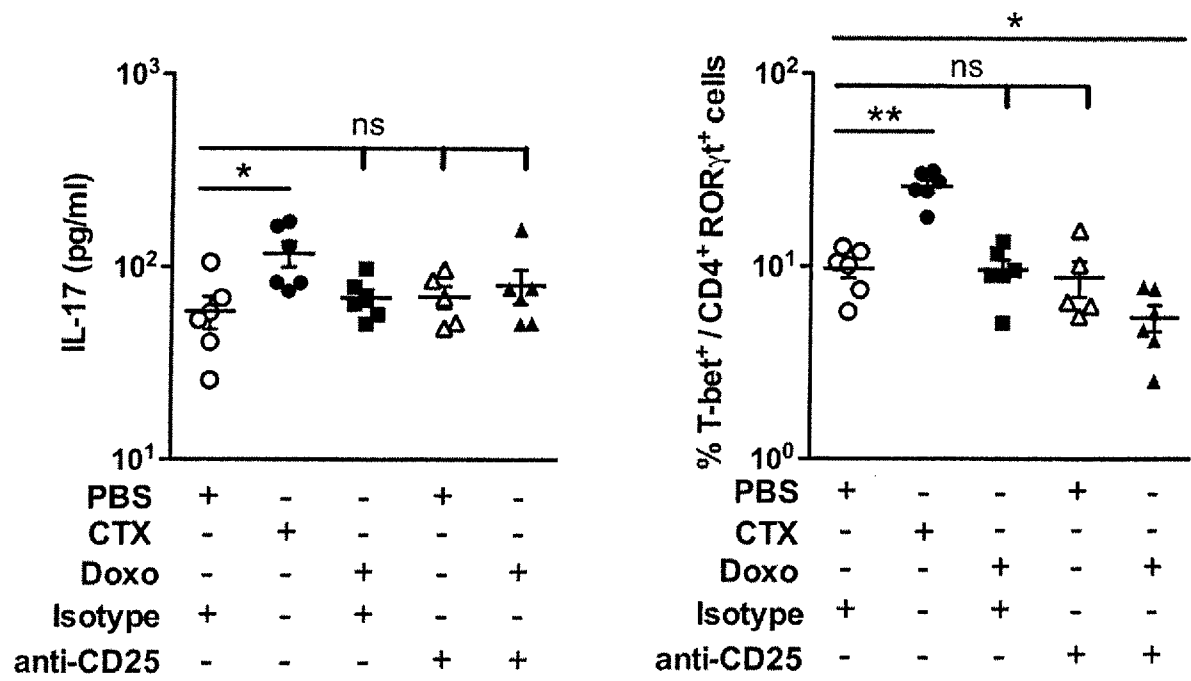

FIGURE 8B

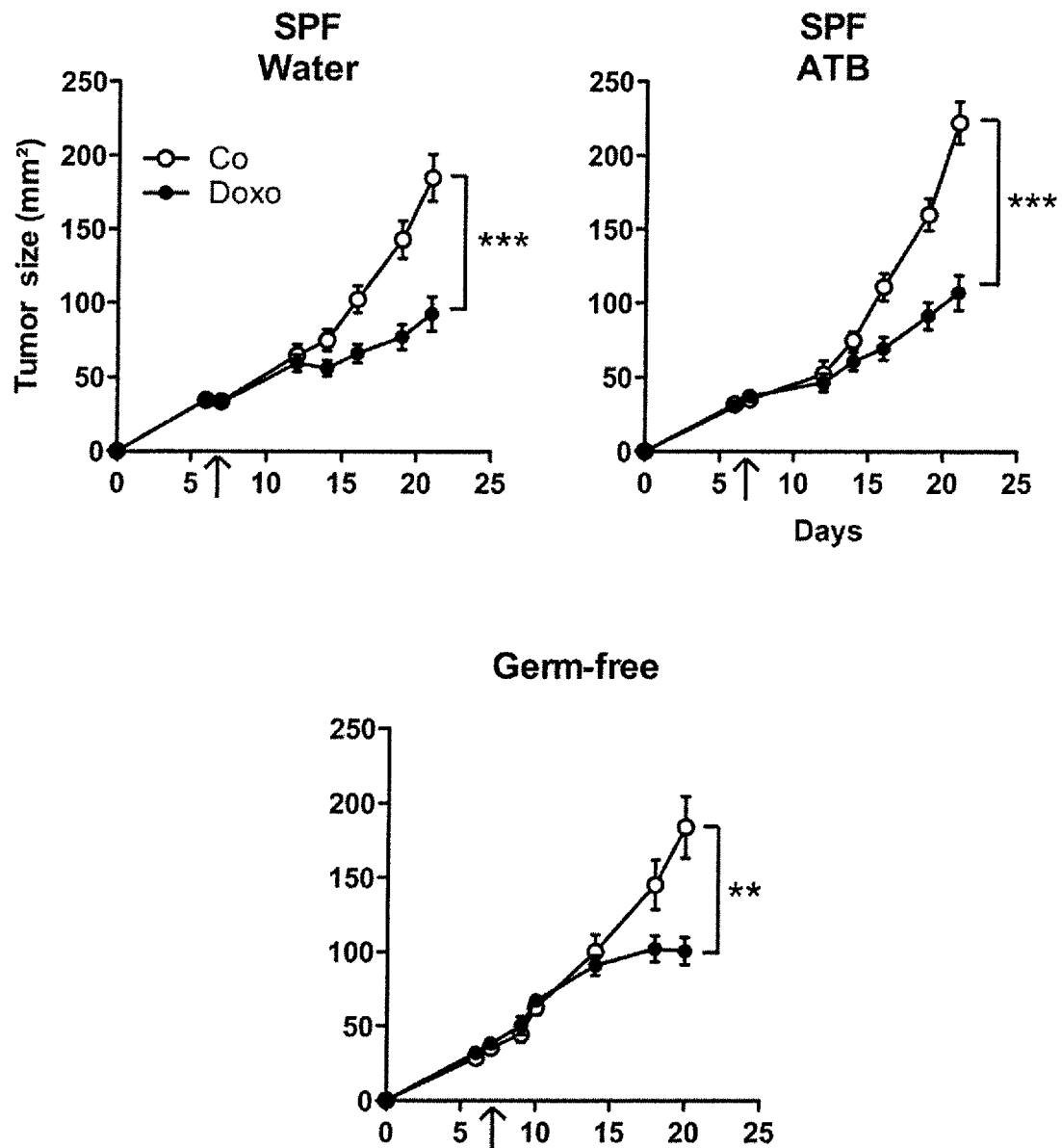

FIGURE 8C

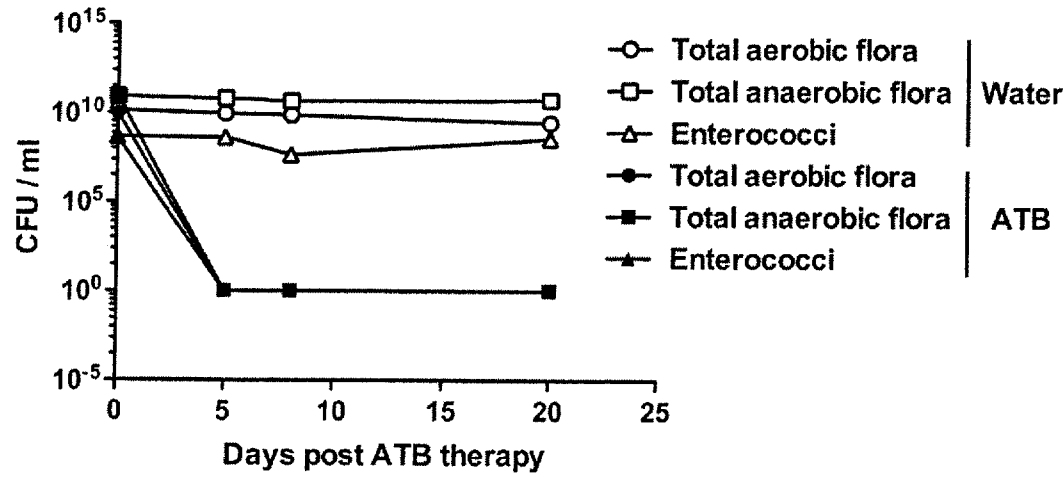

FIGURE 9

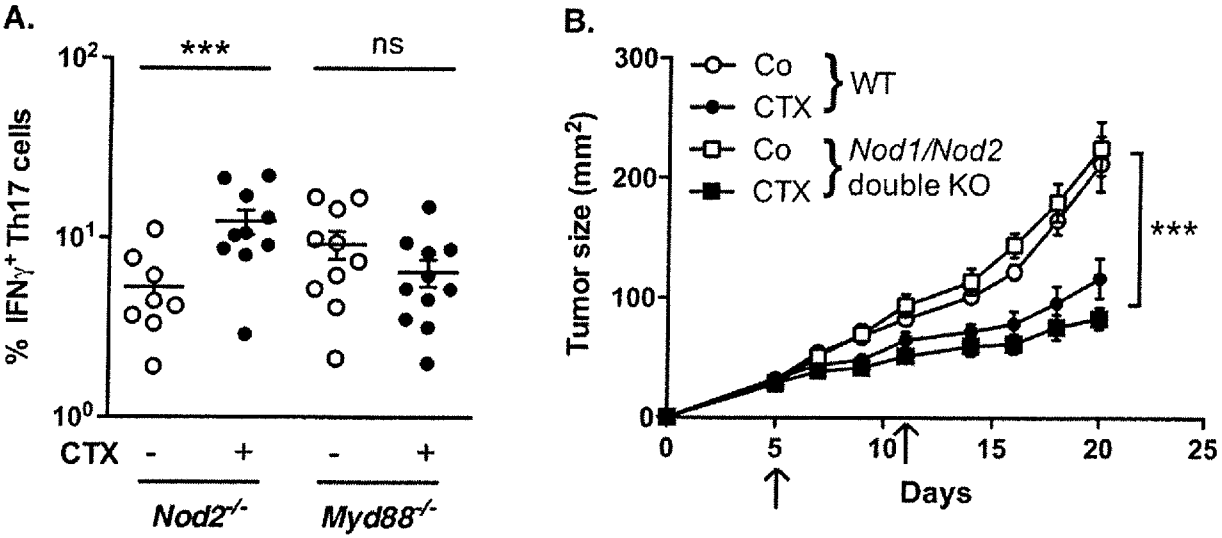

FIGURE 10

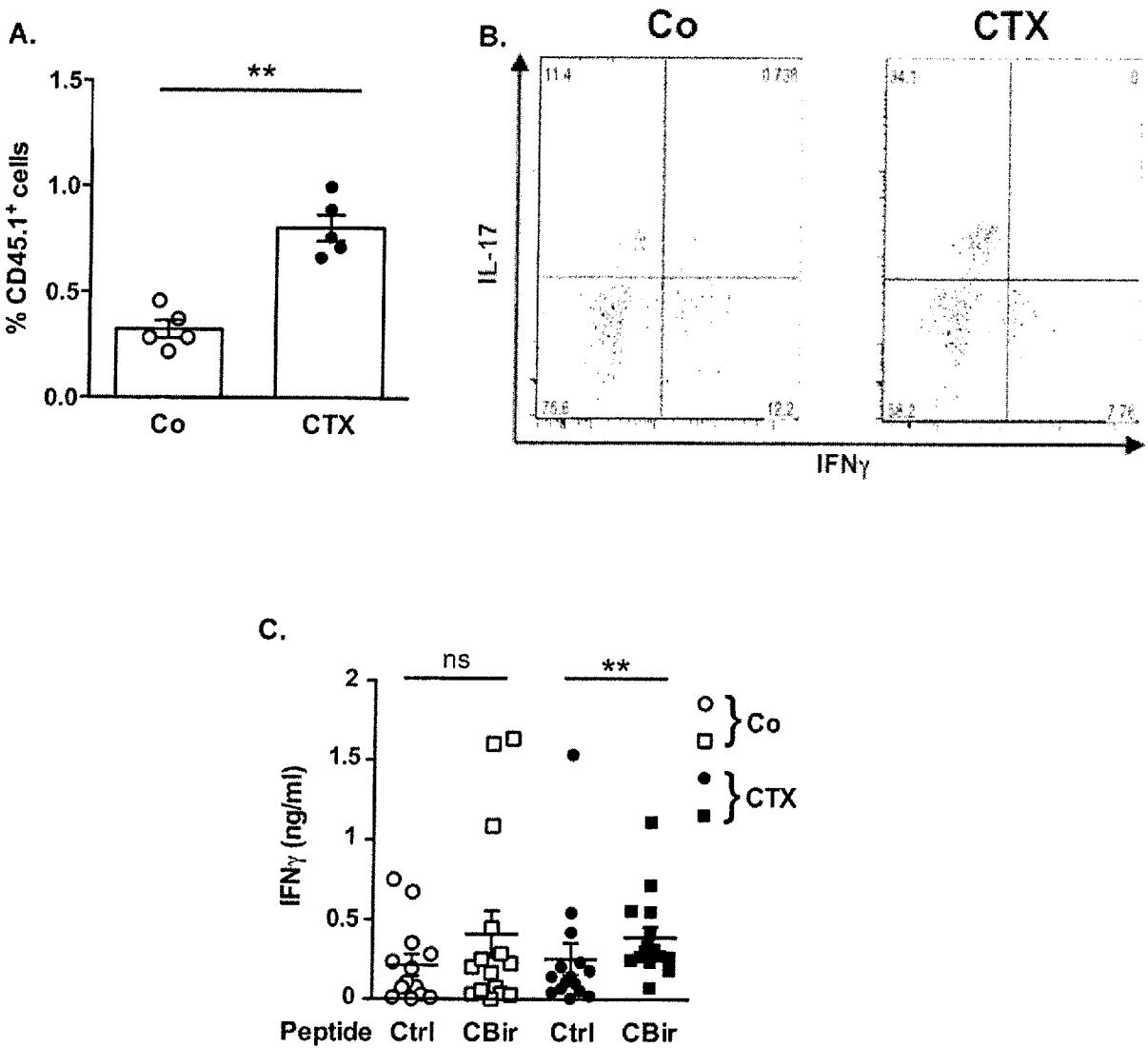

FIGURE 11

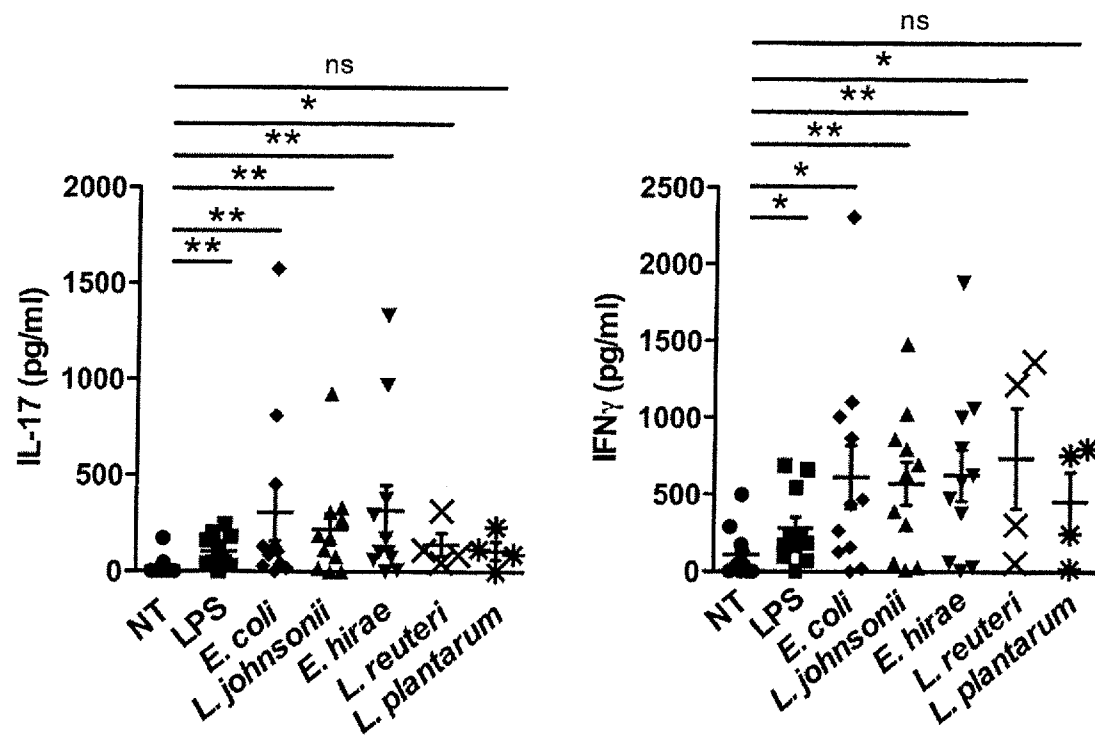

FIGURE 12

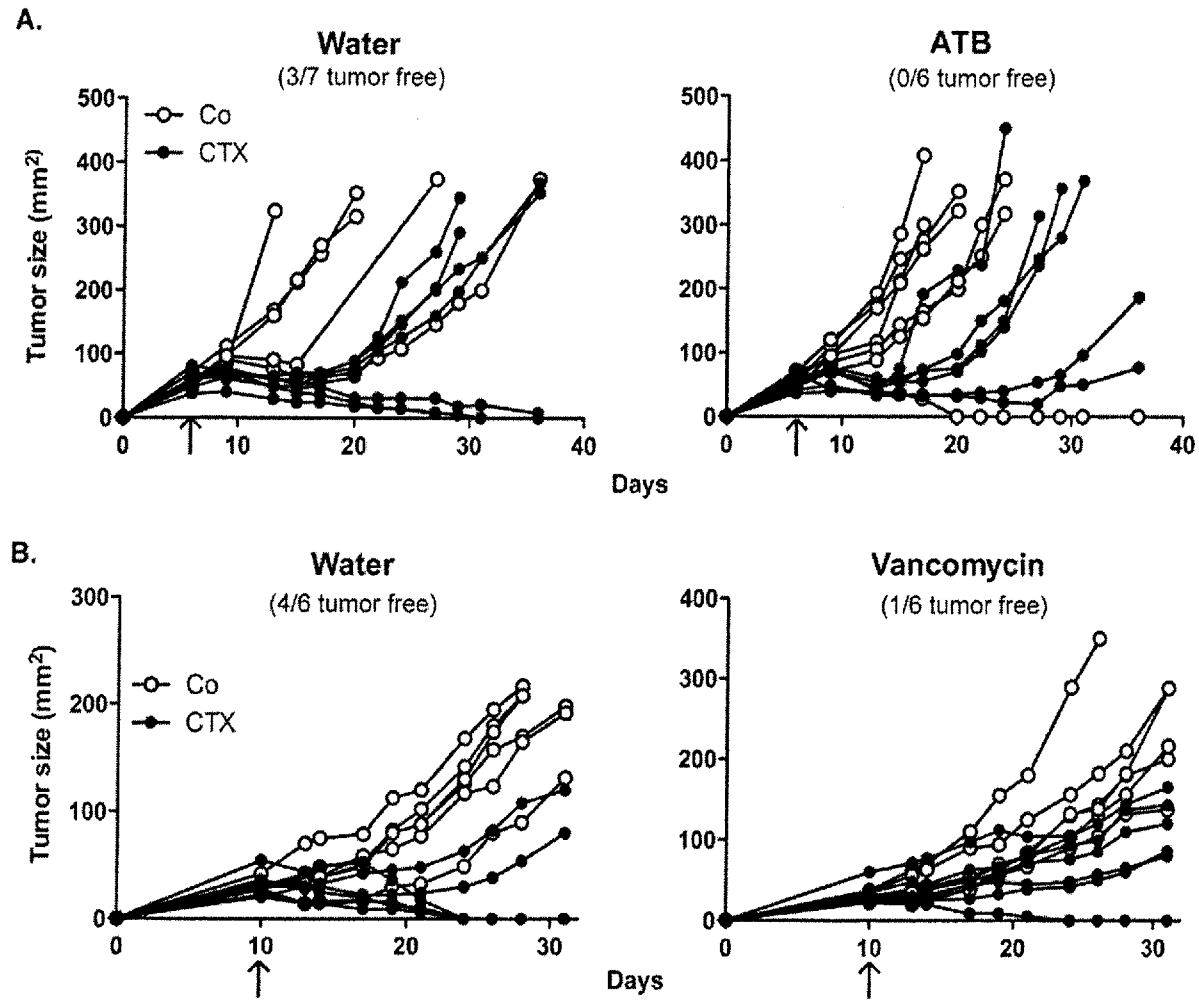

FIGURE 13

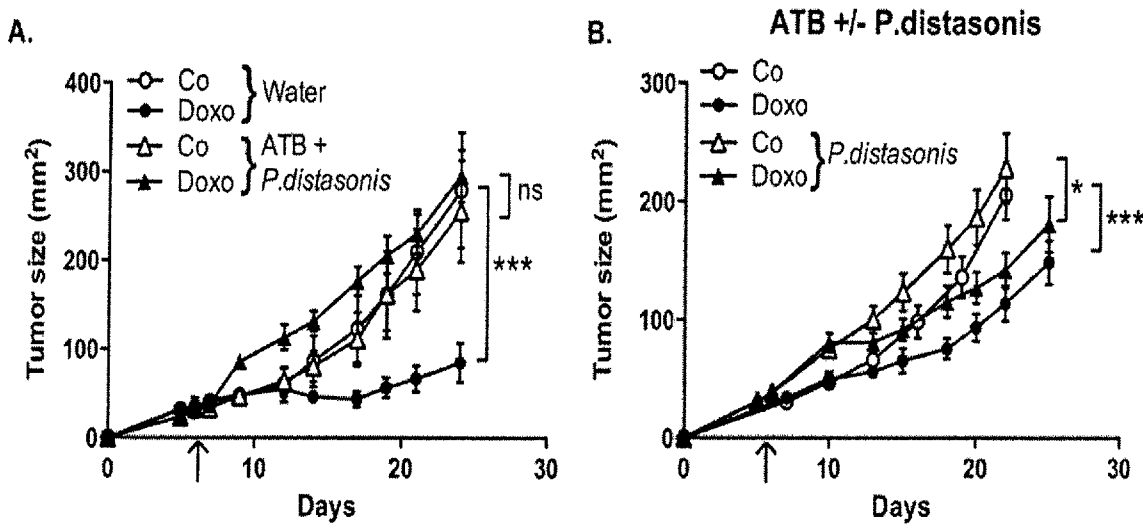

FIGURE 14

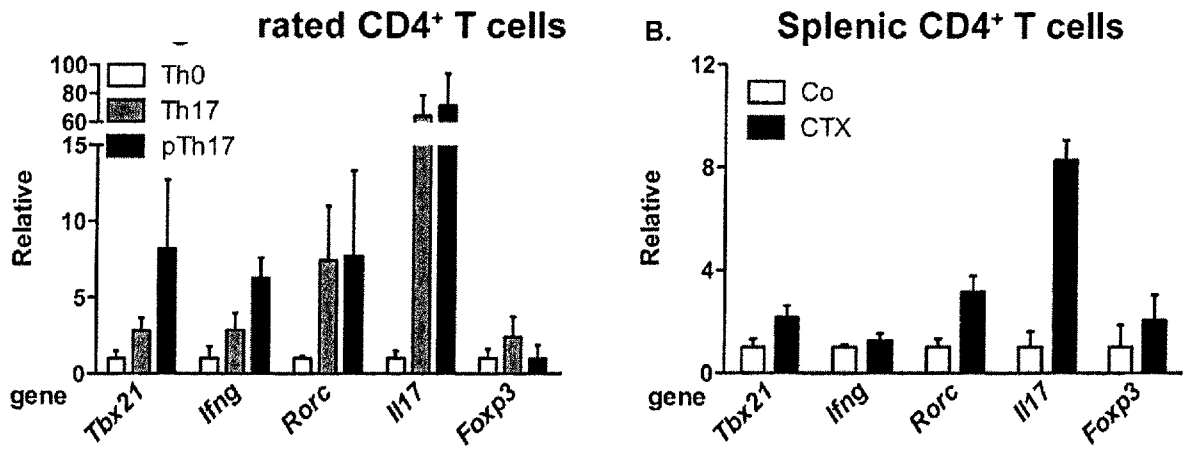

FIGURE 15

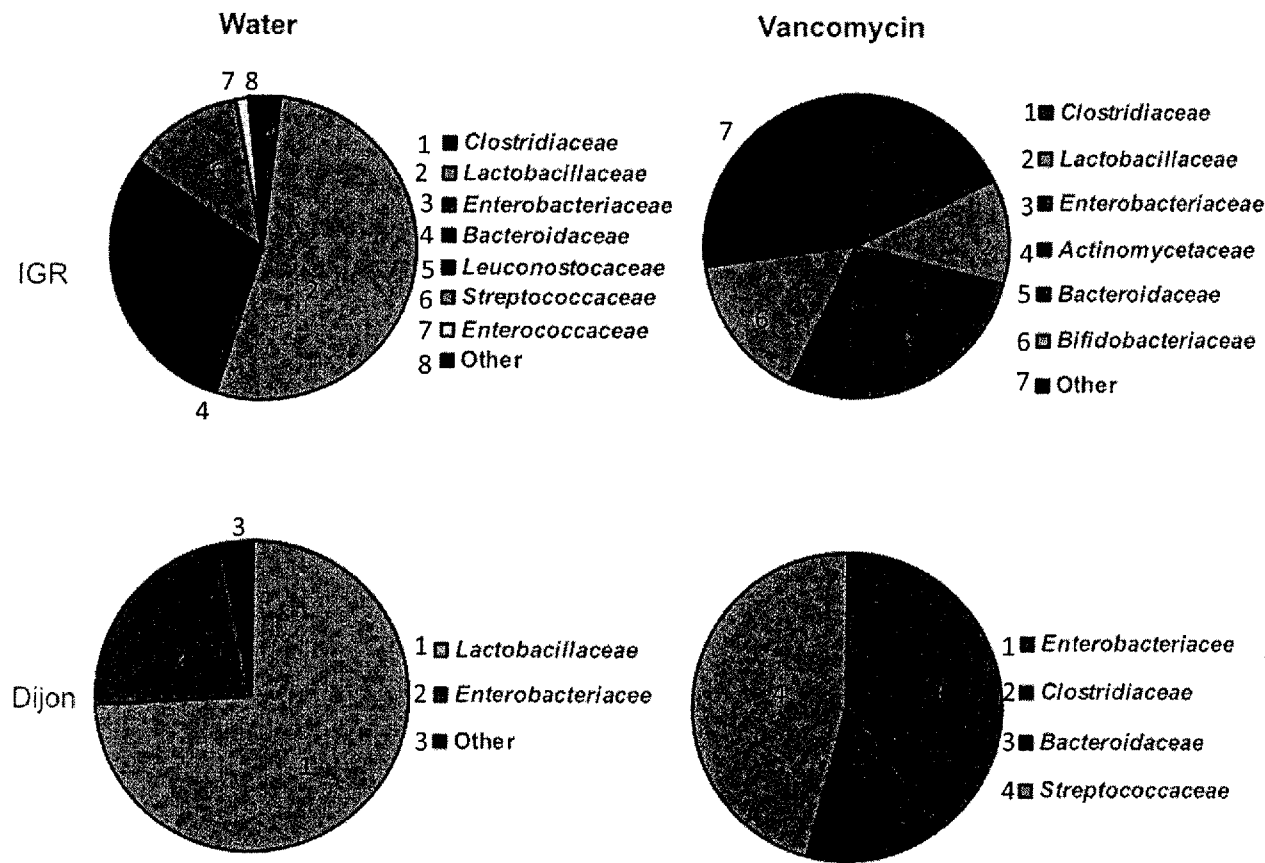

FIGURE 16

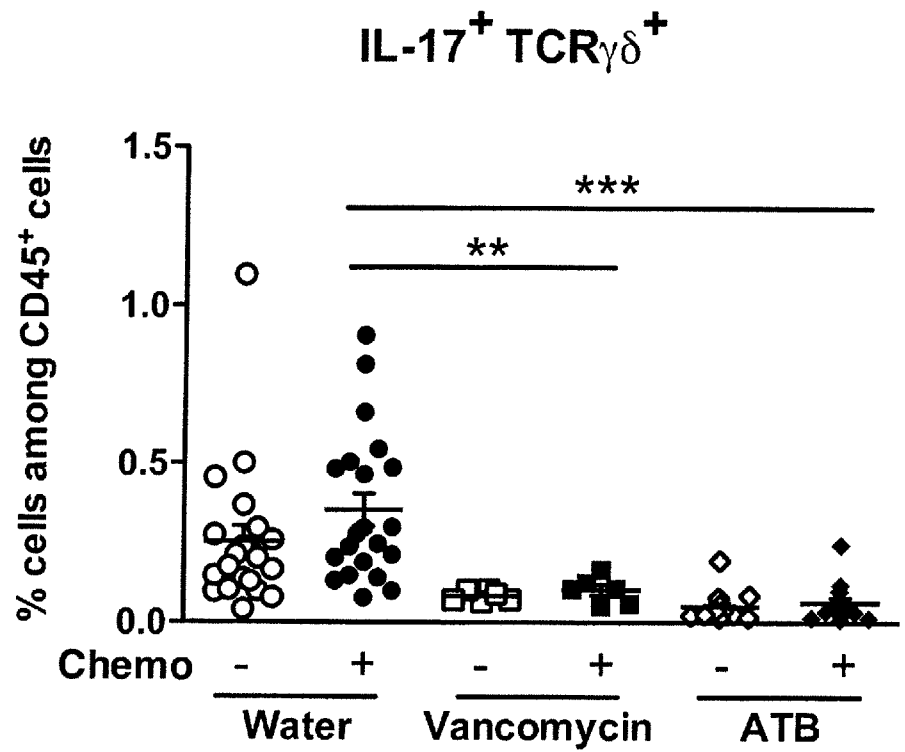

FIGURE 17

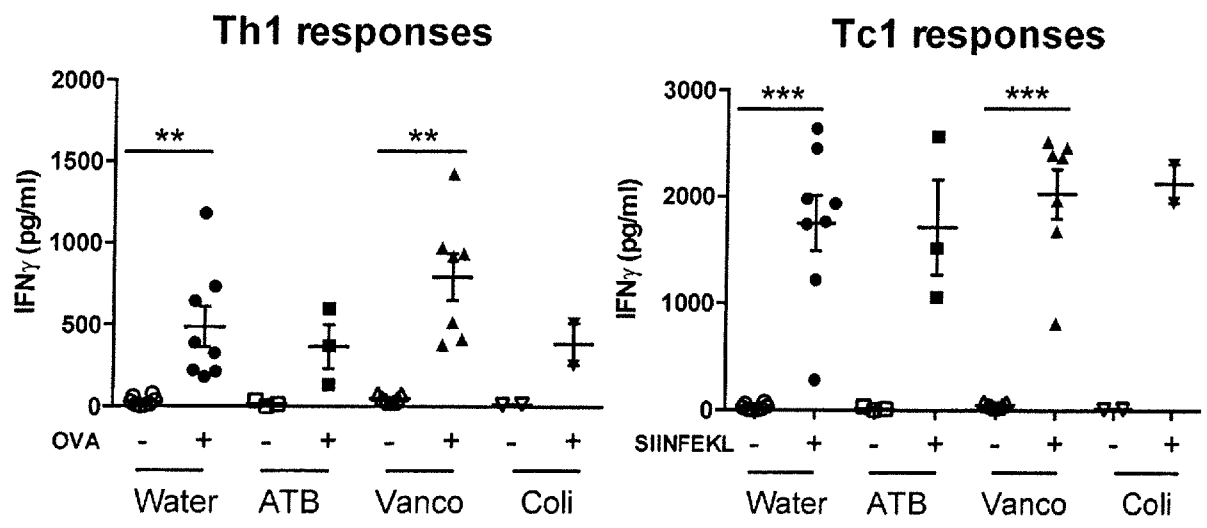

FIGURE 18

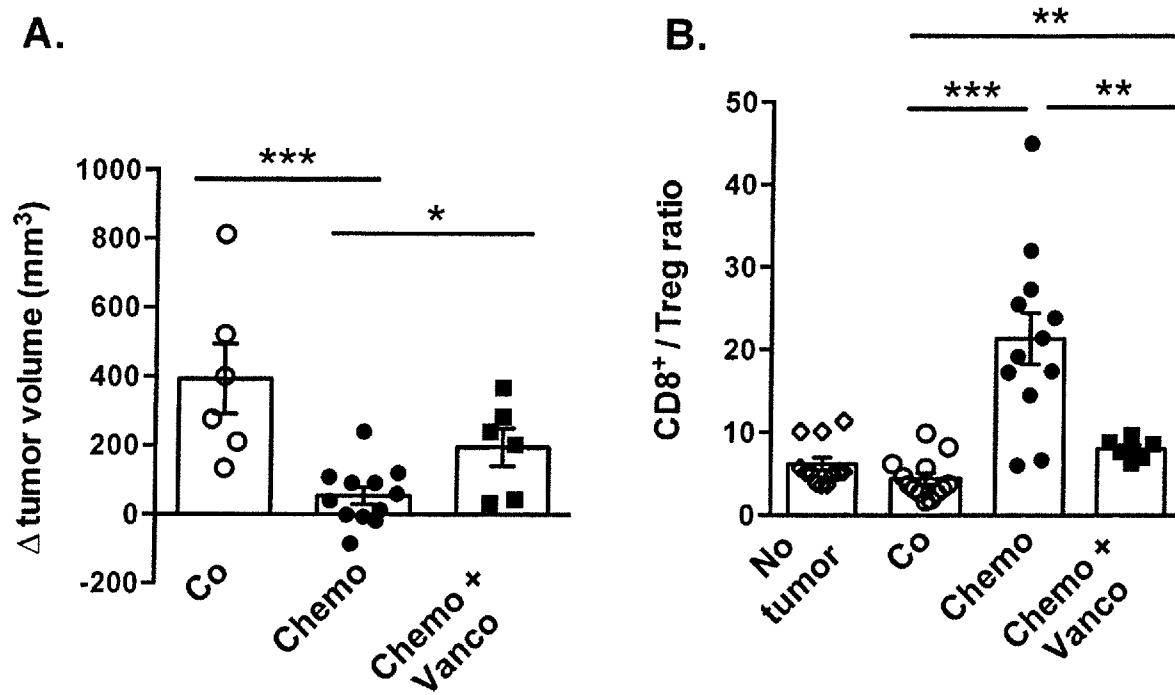

FIGURE 19

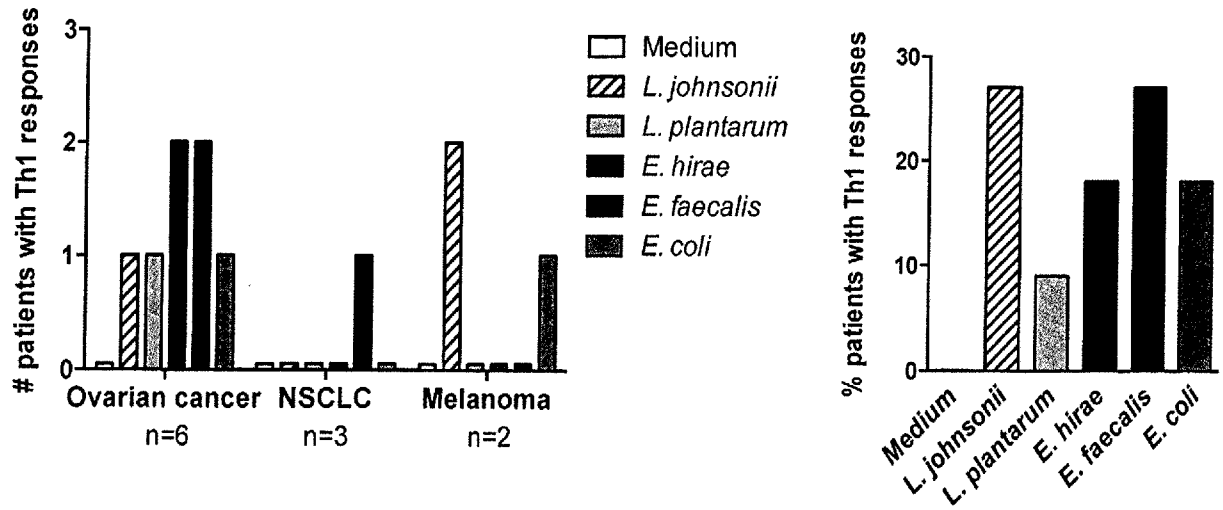

FIGURE 20A

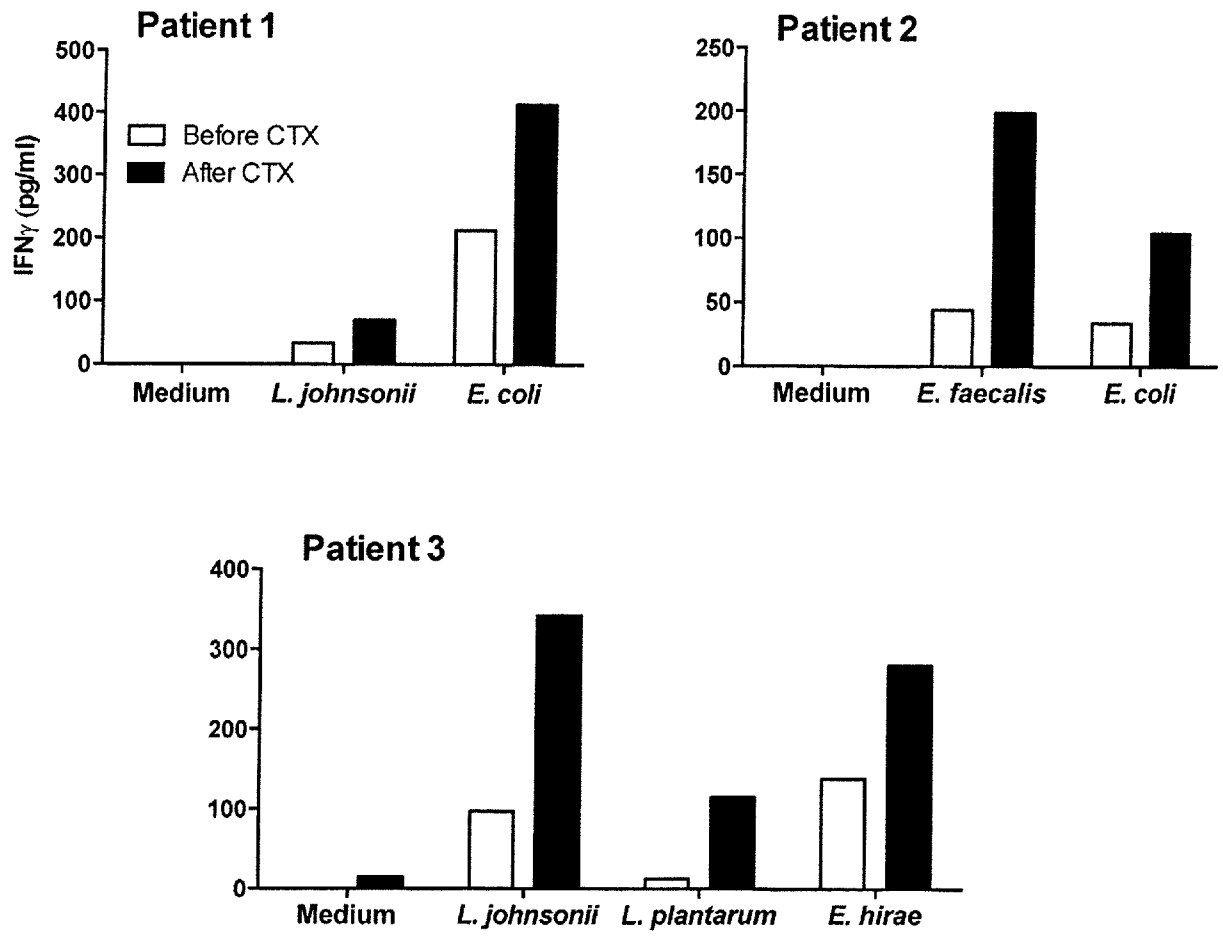

FIGURE 20B

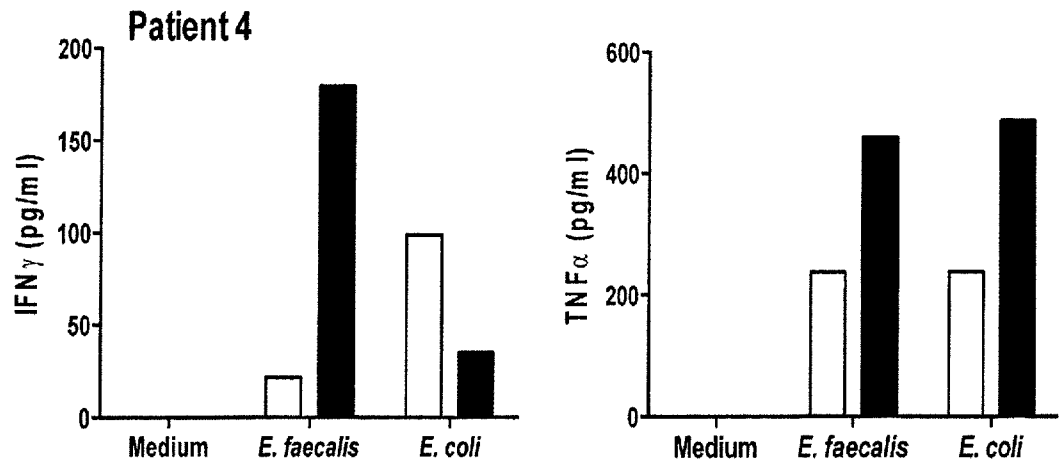

FIGURE 20C

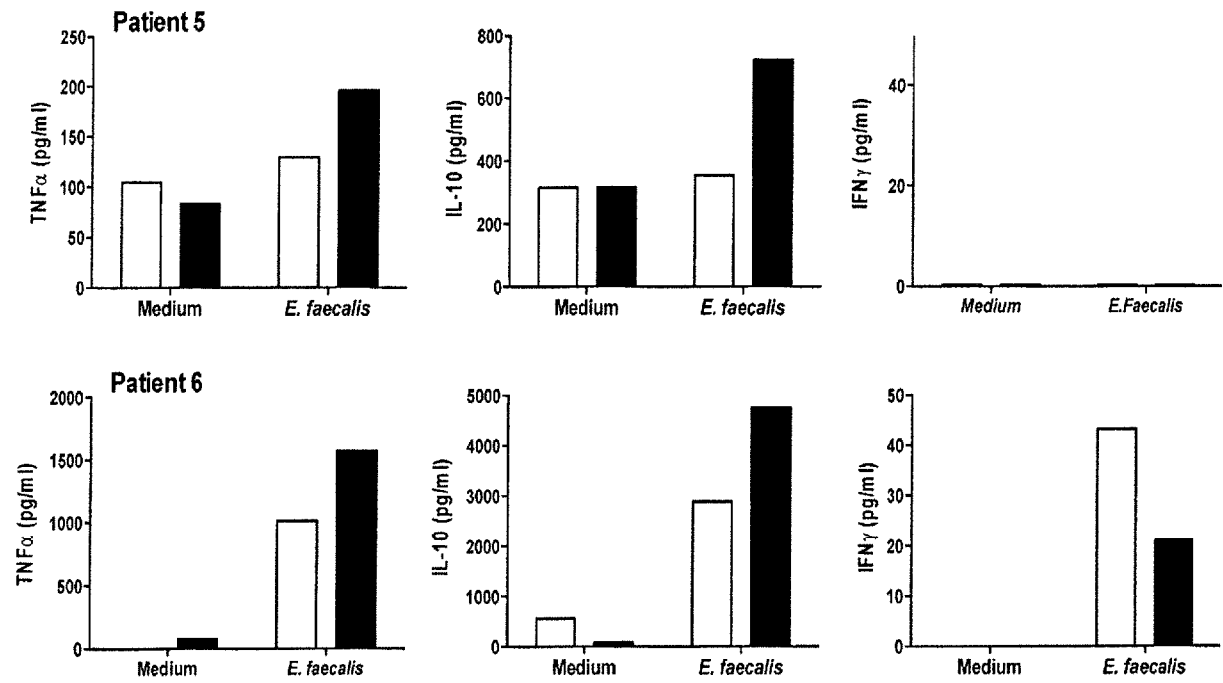
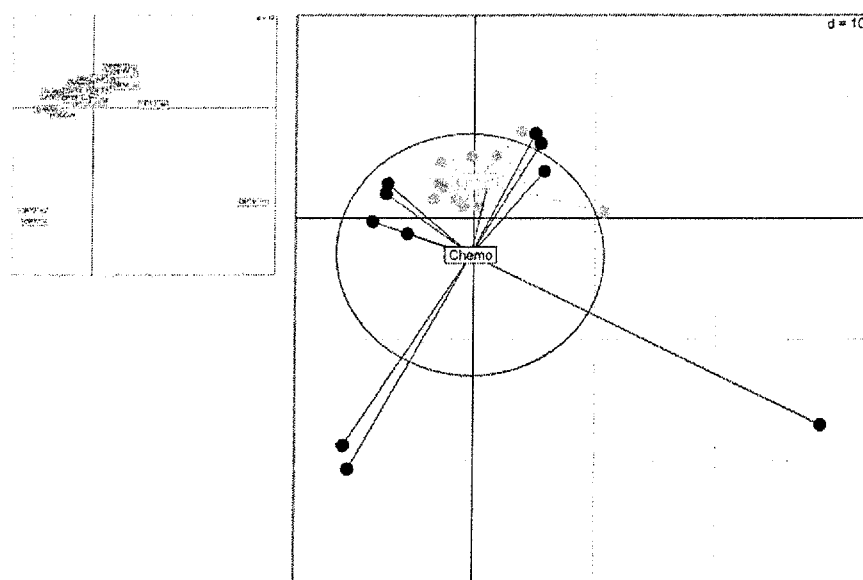

FIGURE 20D



Comp1=9.18%
Comp2=8.26%

Monte-Carlo test
Observation: 0.05645551

Based on 999 replicates
Simulated p-value: 0.018

FIGURE 21

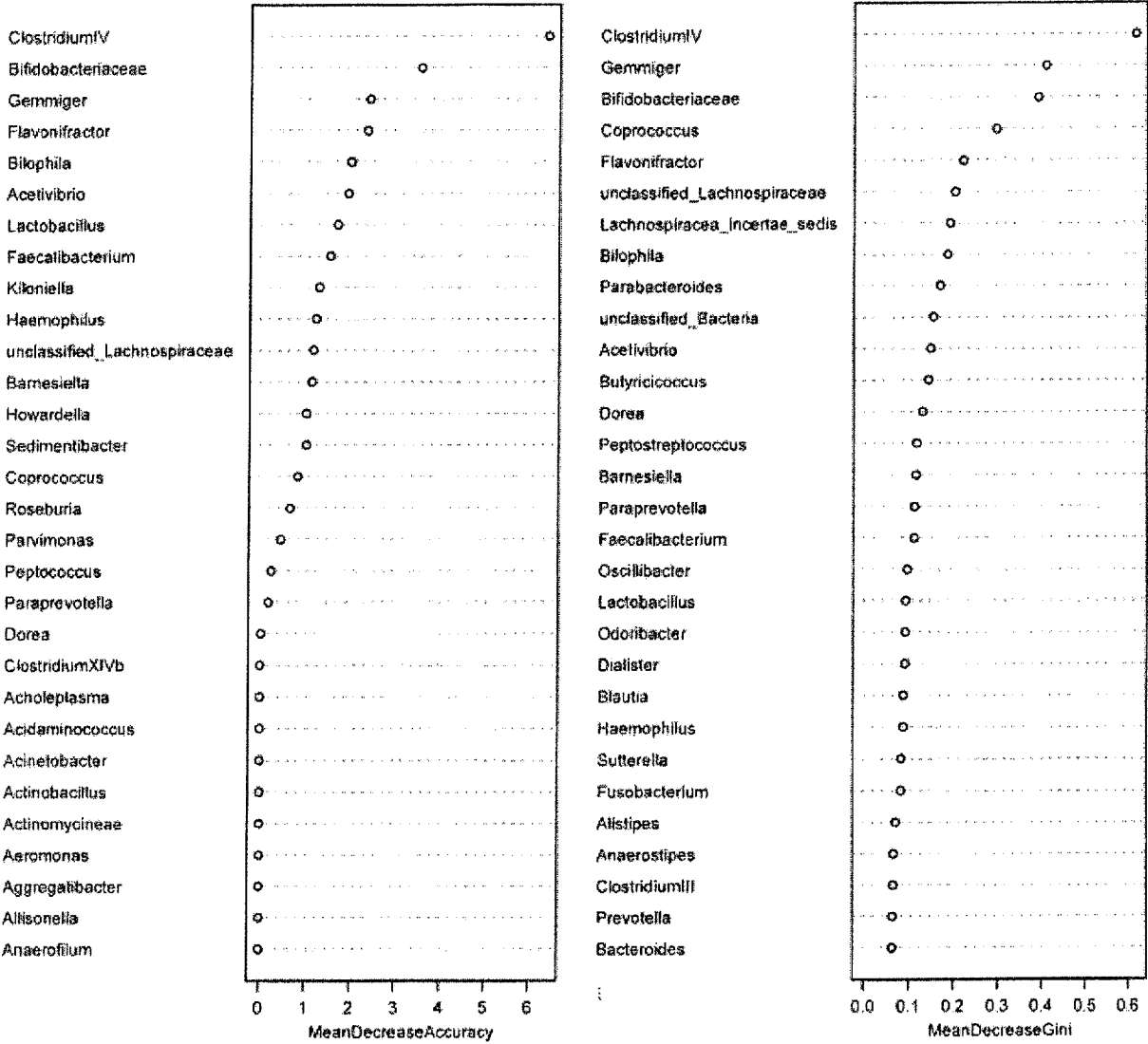

FIGURE 22

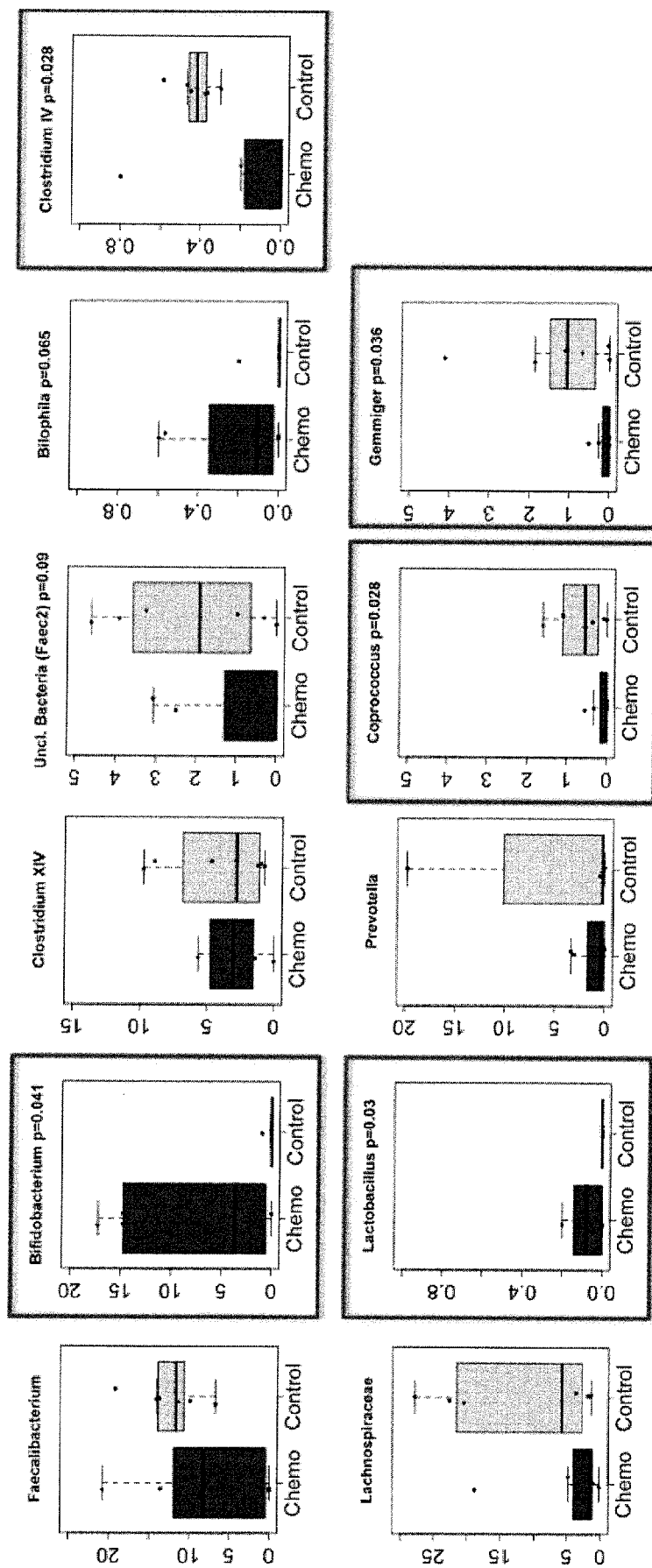

FIGURE 23

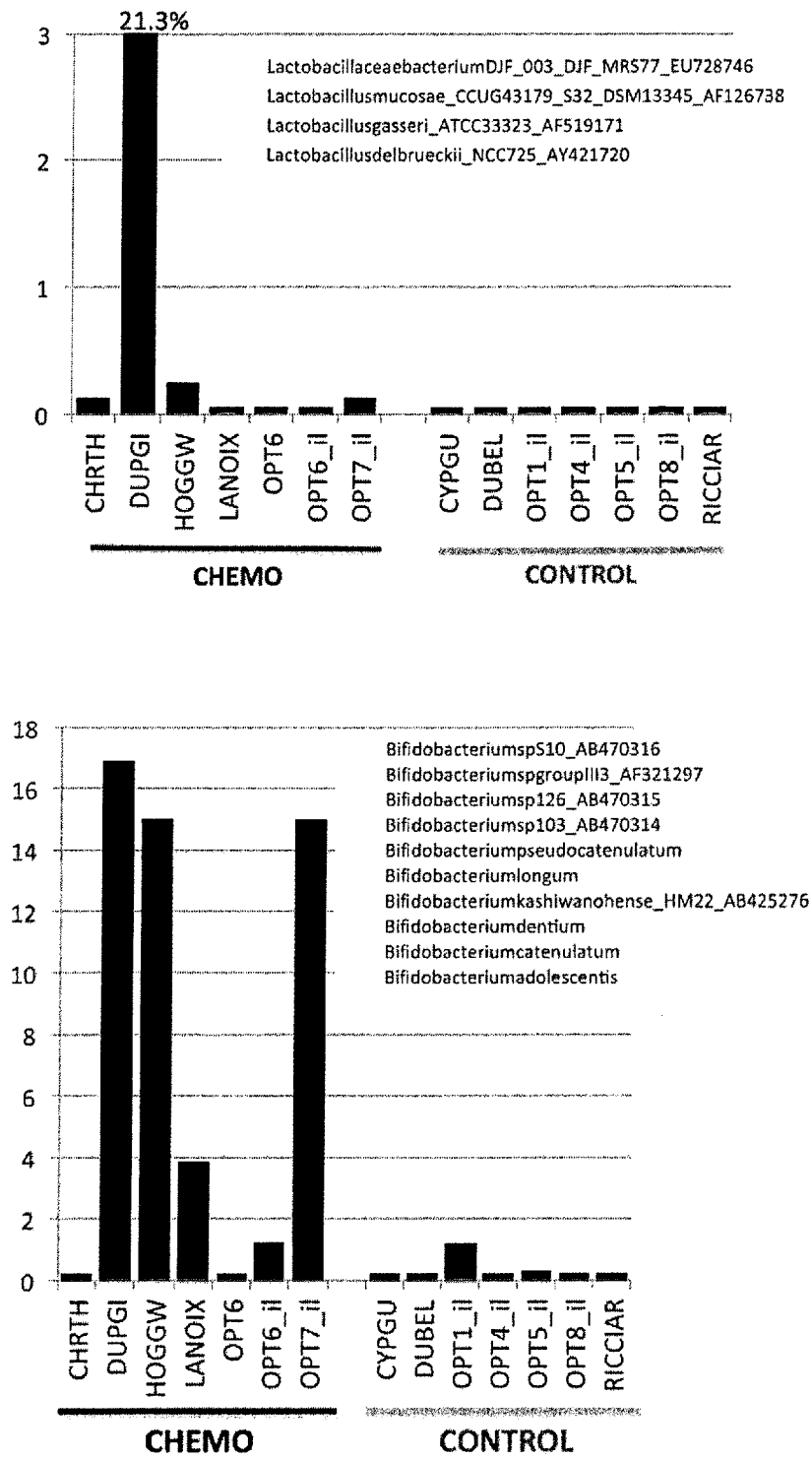

FIGURE 24

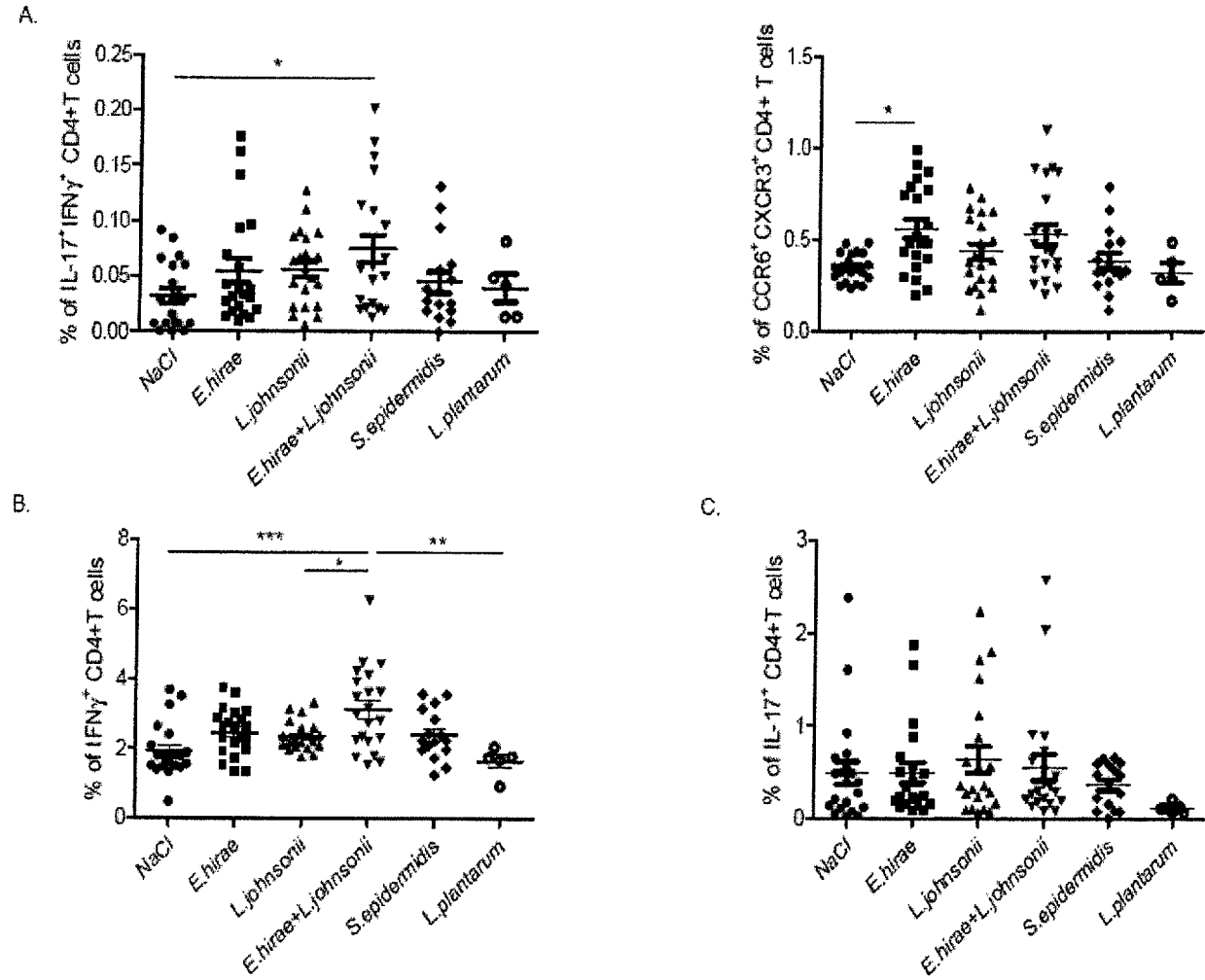

FIGURE 25

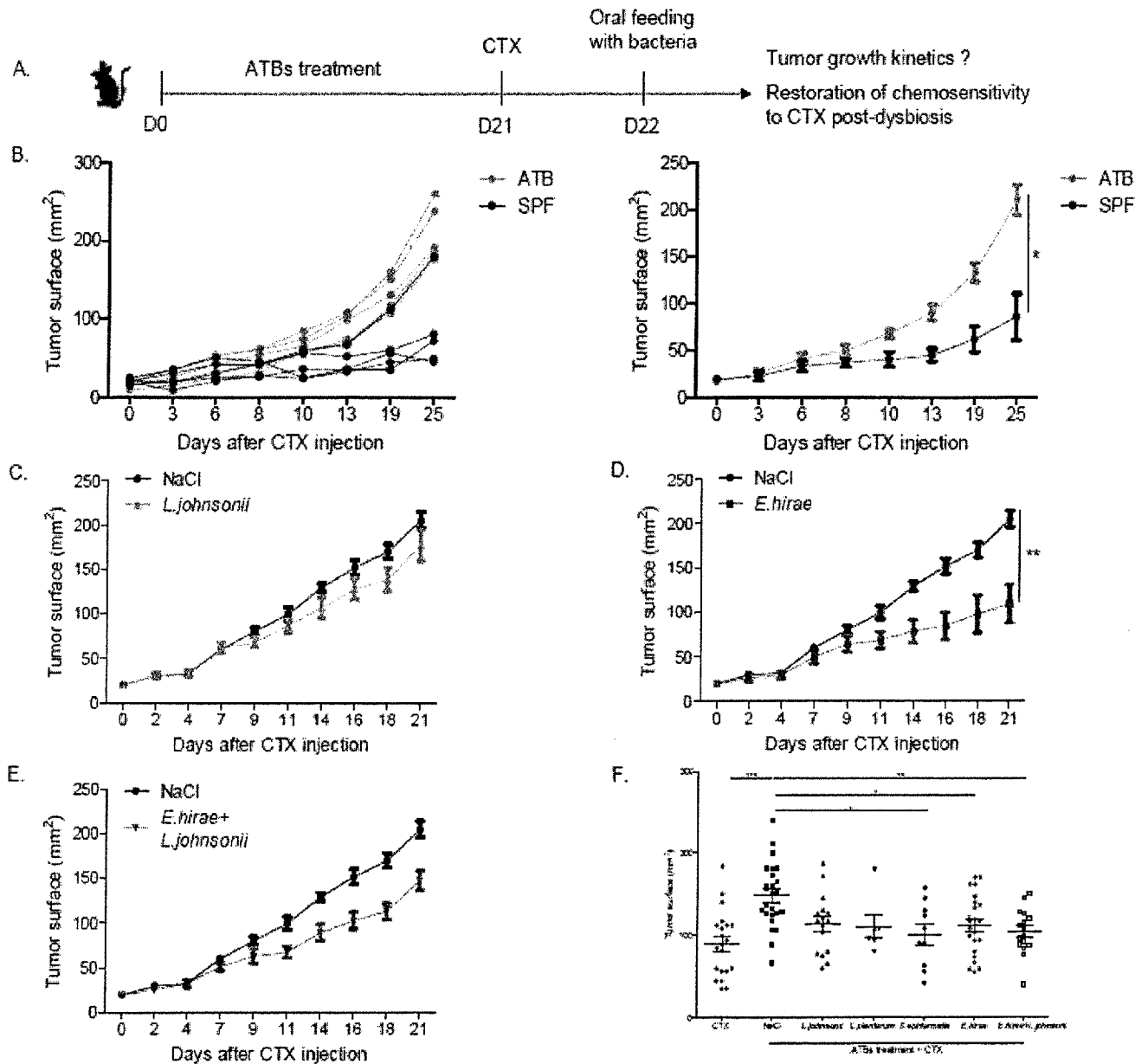

FIGURE 26

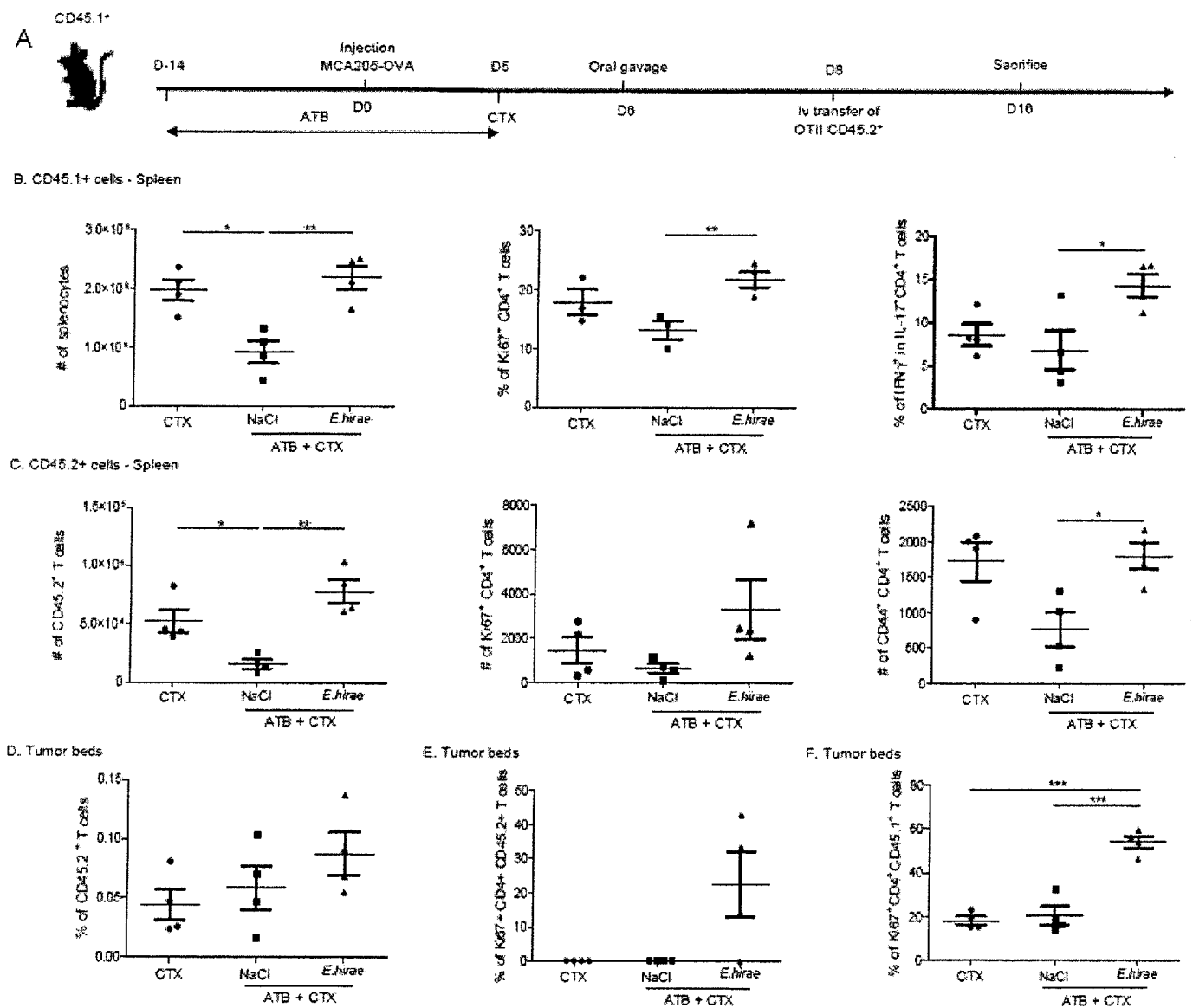

FIGURE 27

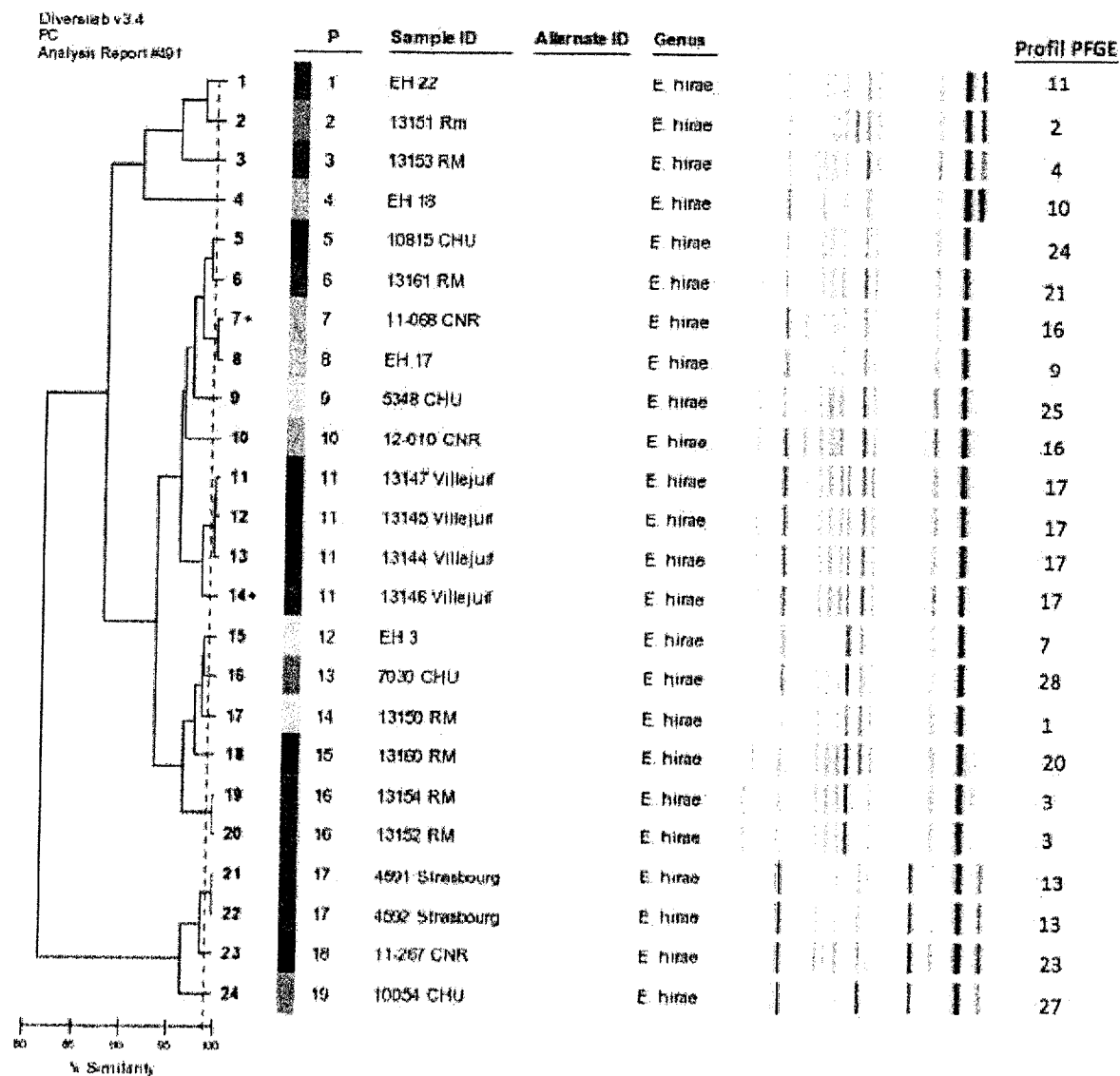

FIGURE 29

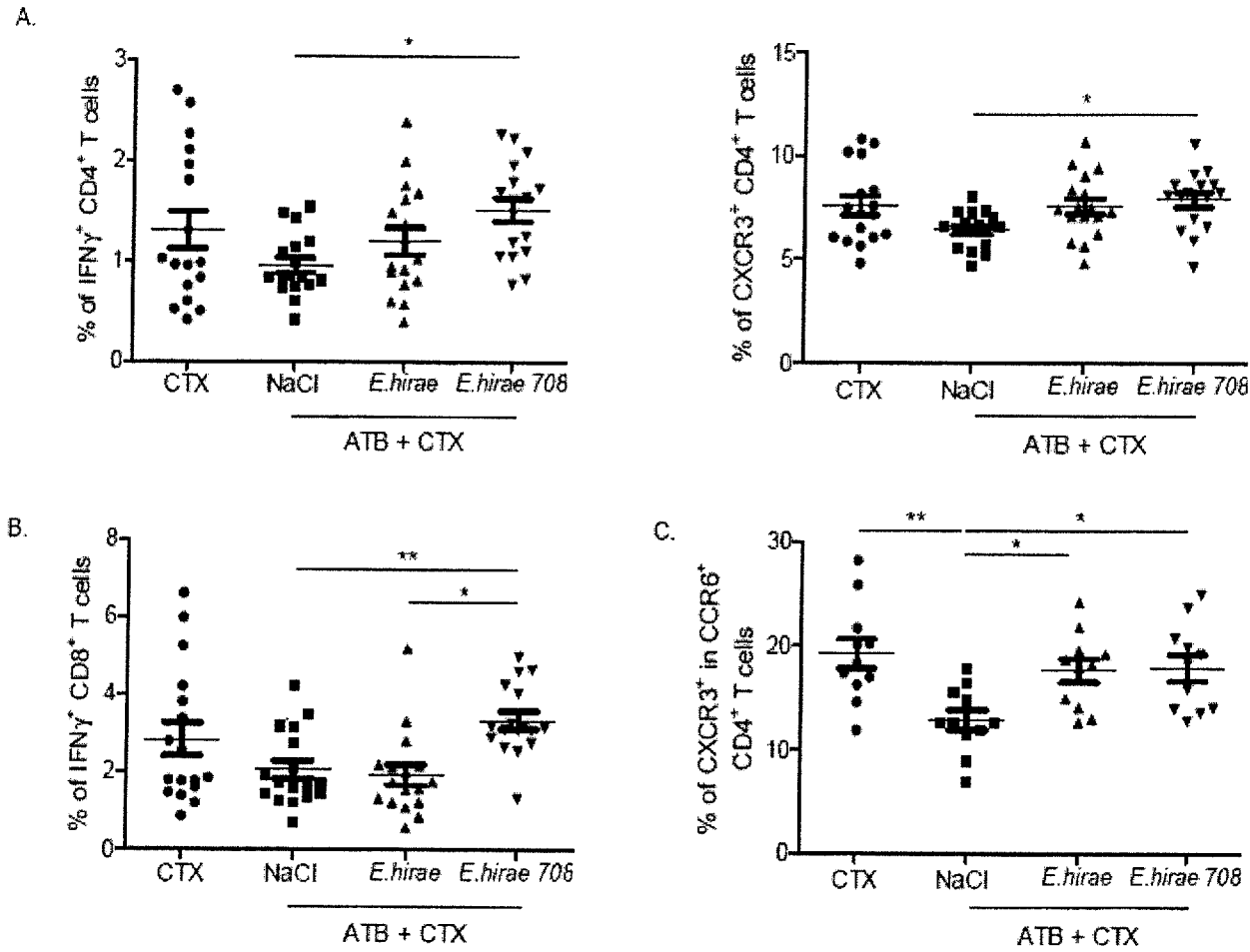

FIGURE 30

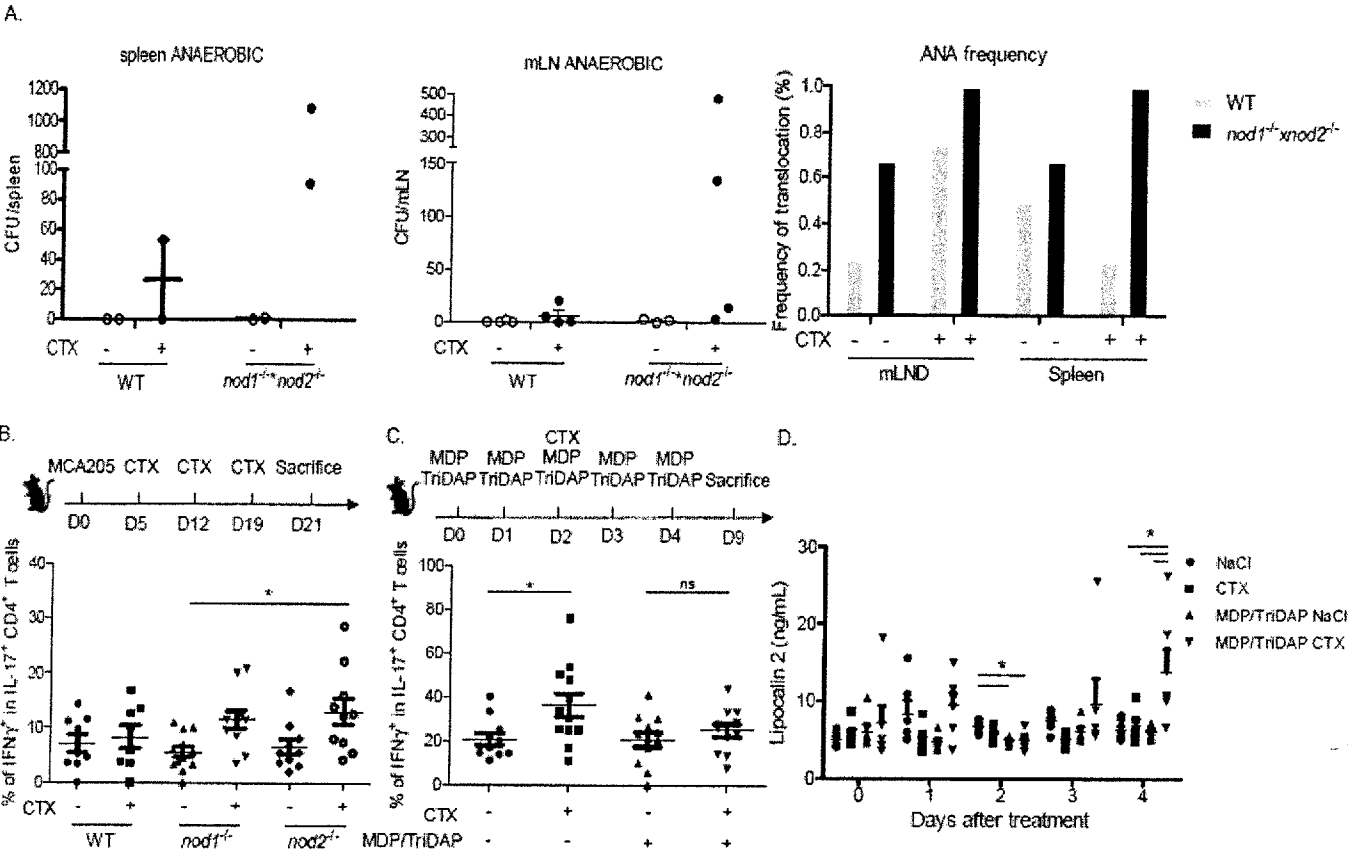

FIGURE 31

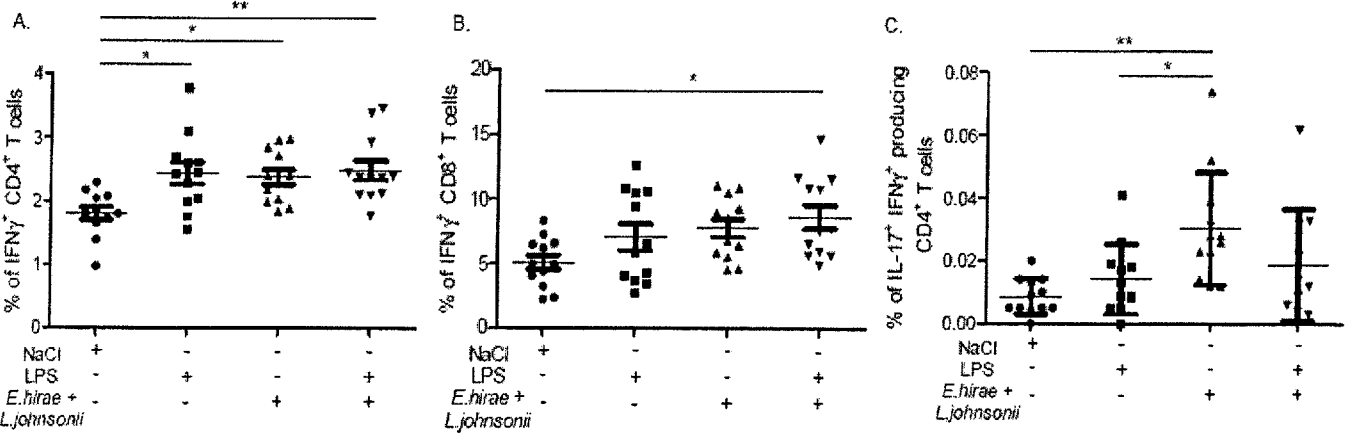

FIGURE 32

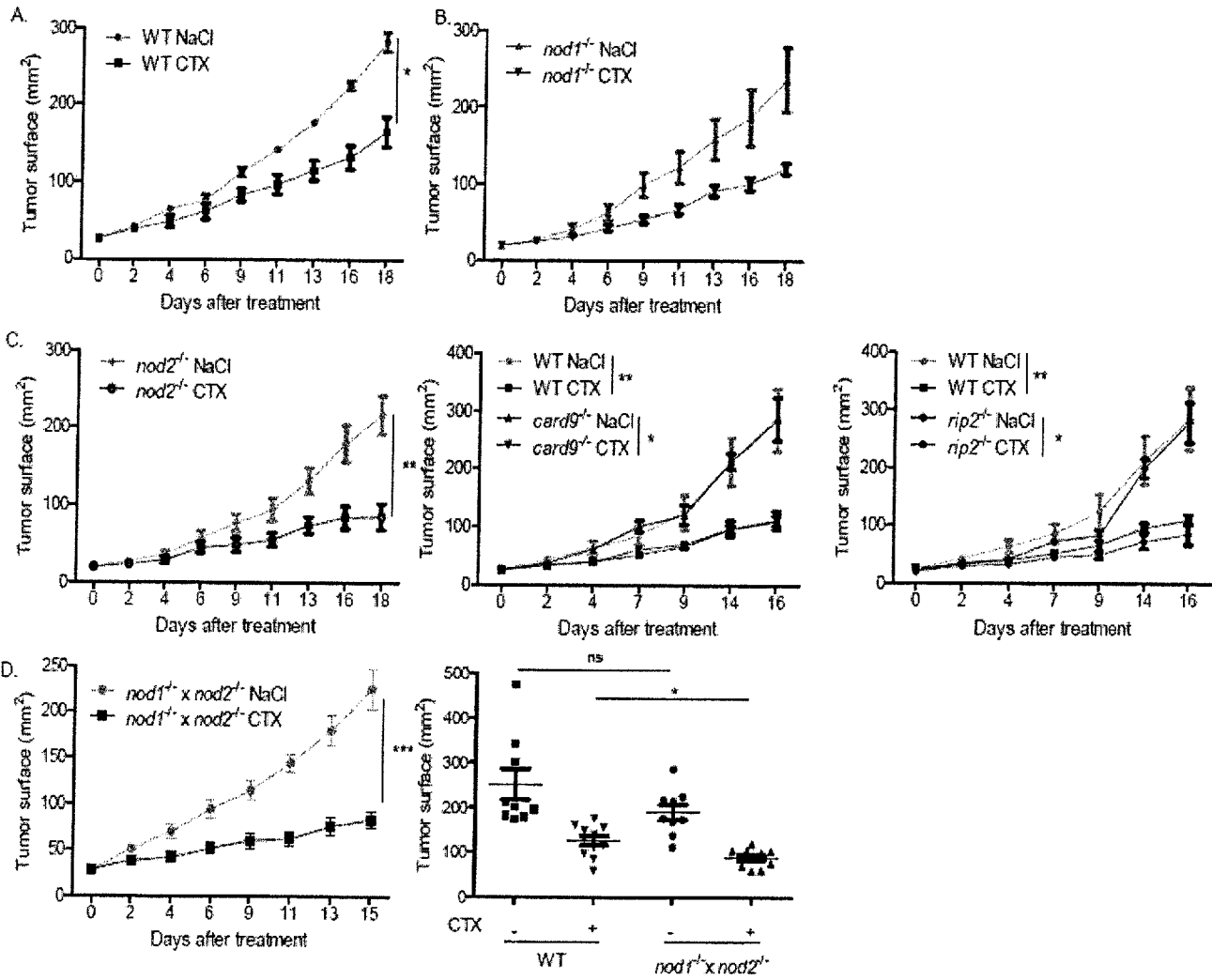

FIGURE 33

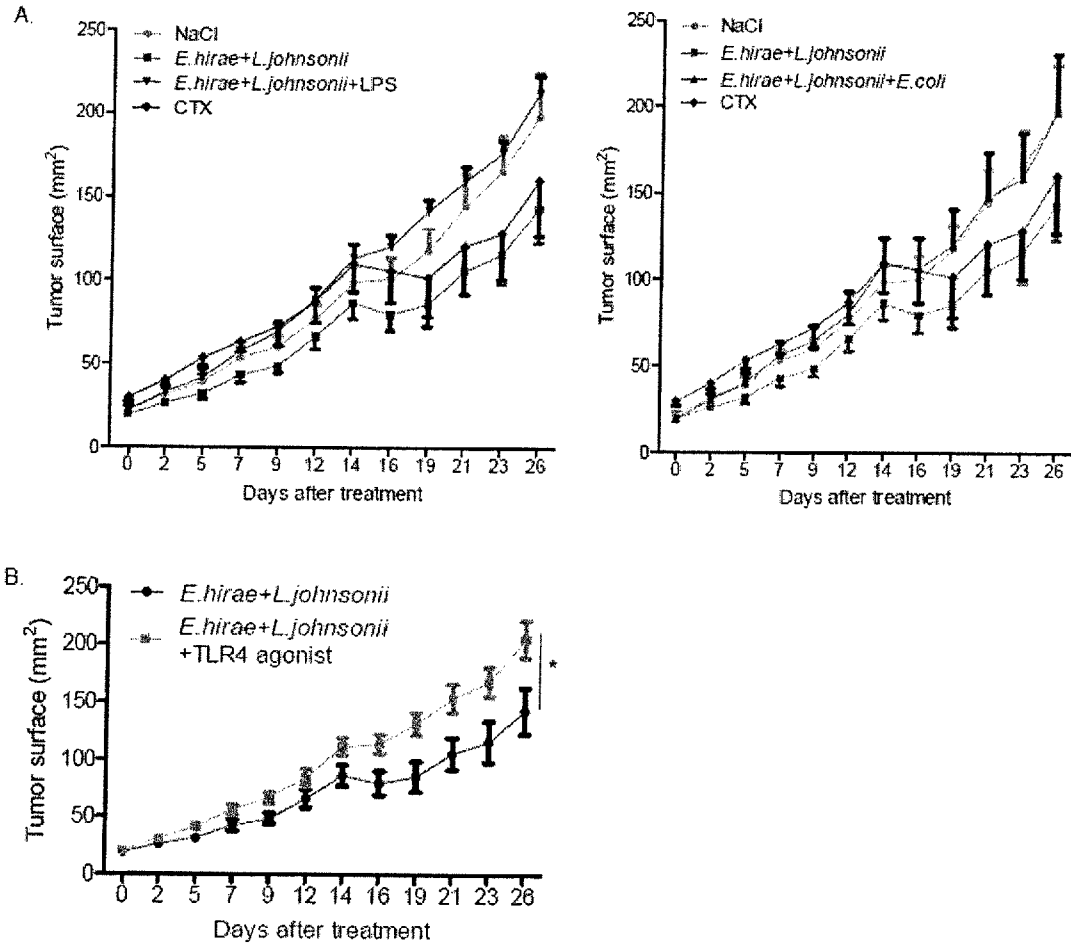

FIGURE 34

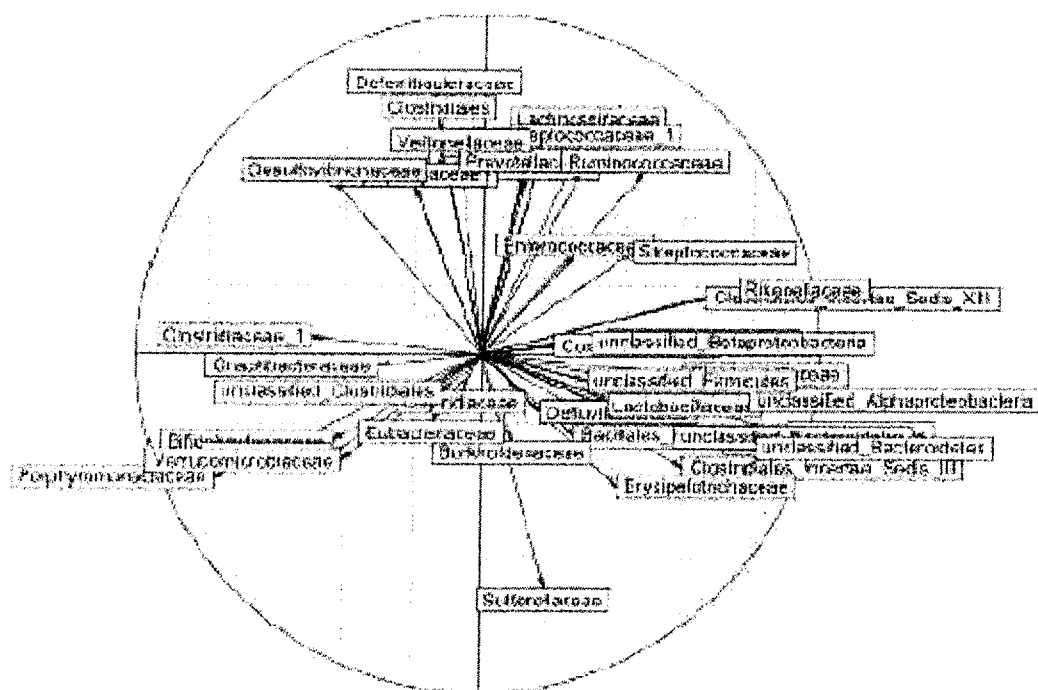
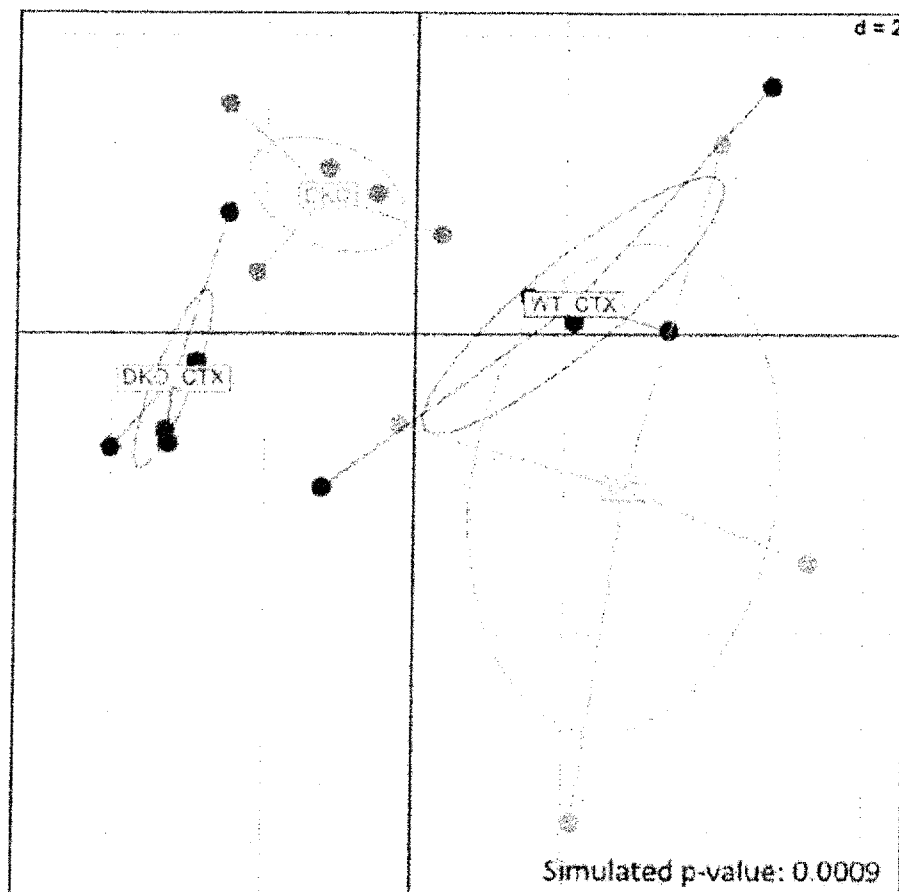

FIGURE 35A

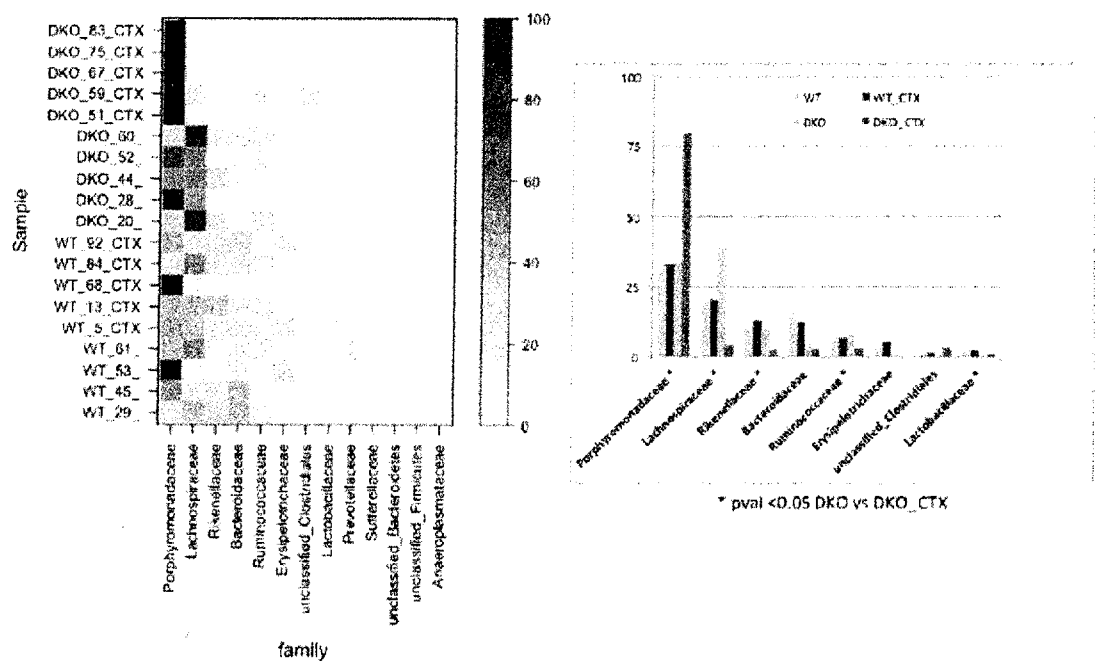

FIGURE 35B

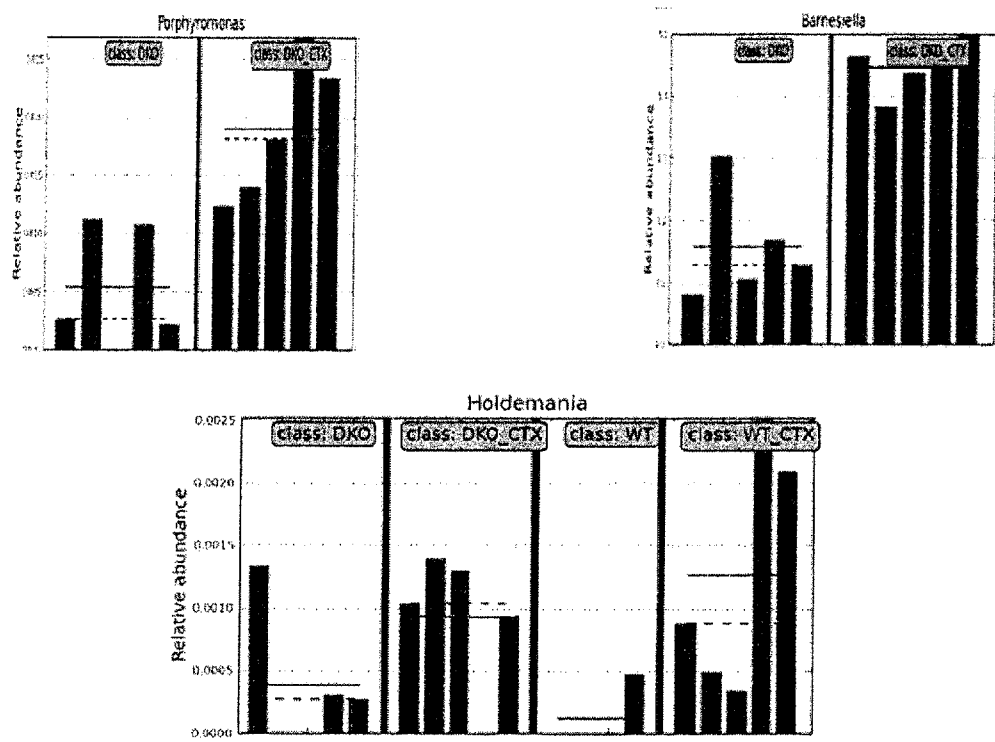

FIGURE 35C

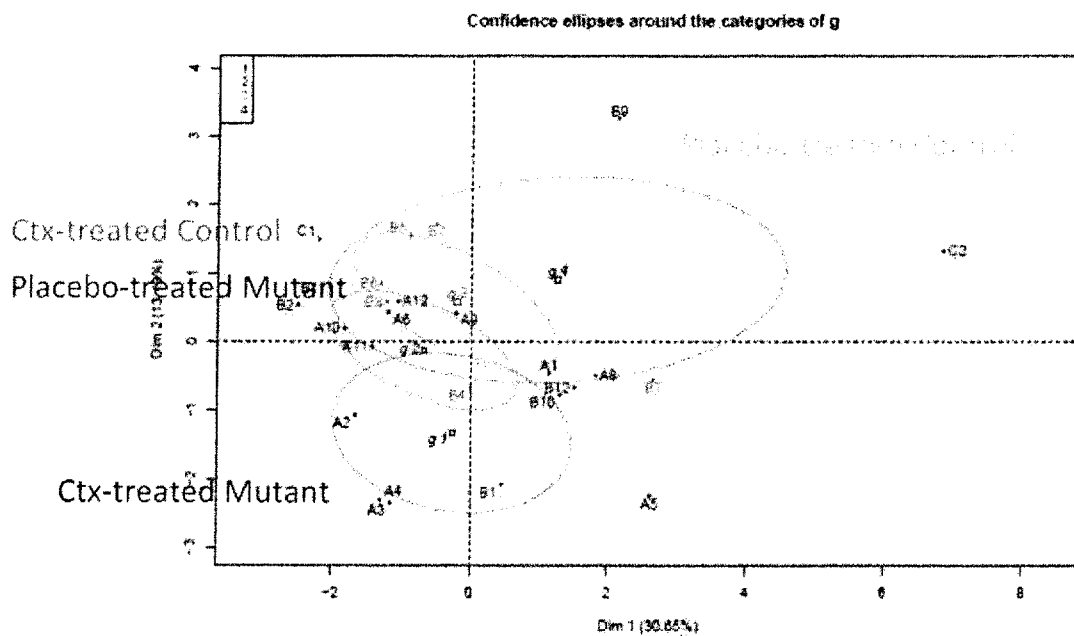

FIGURE 36A

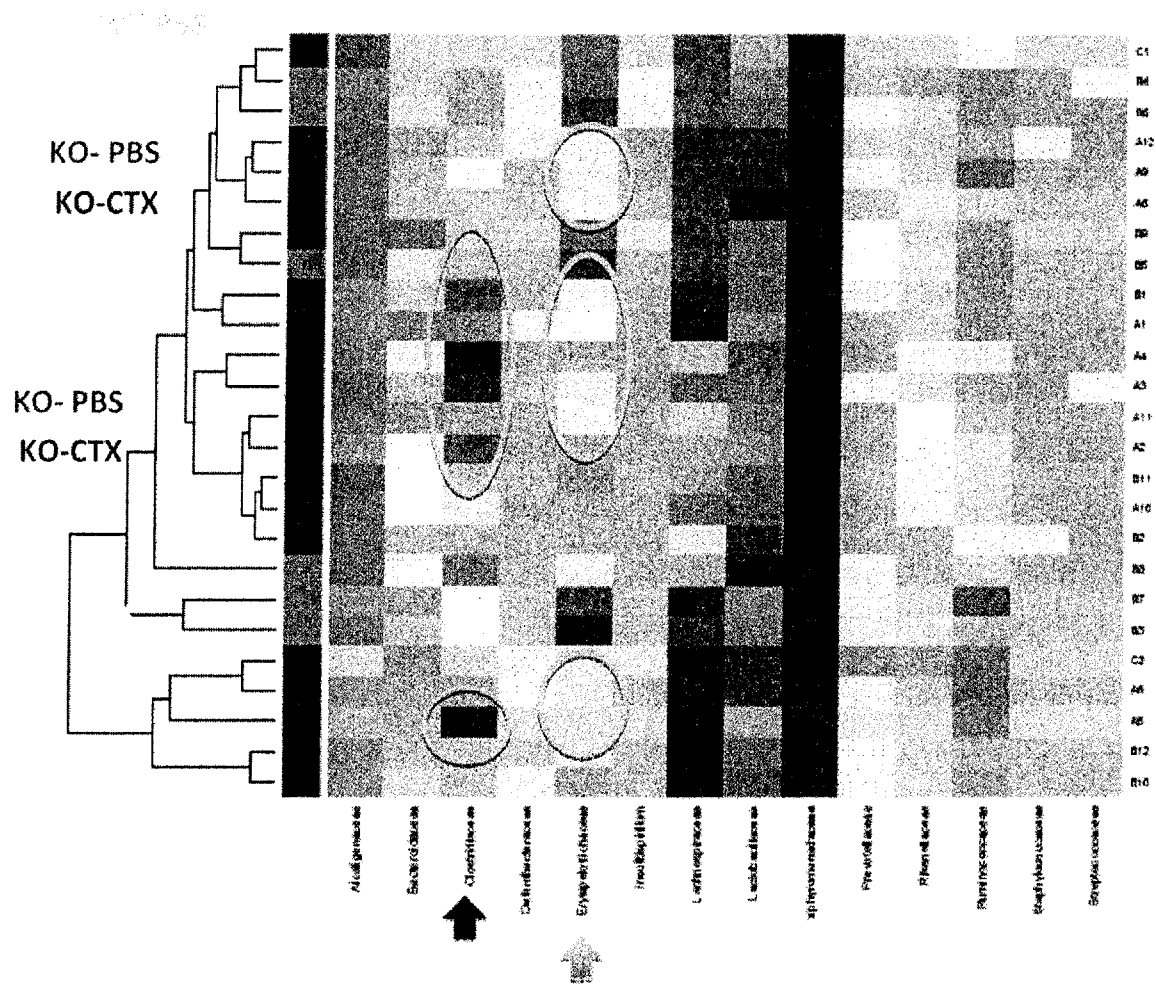

FIGURE 36B

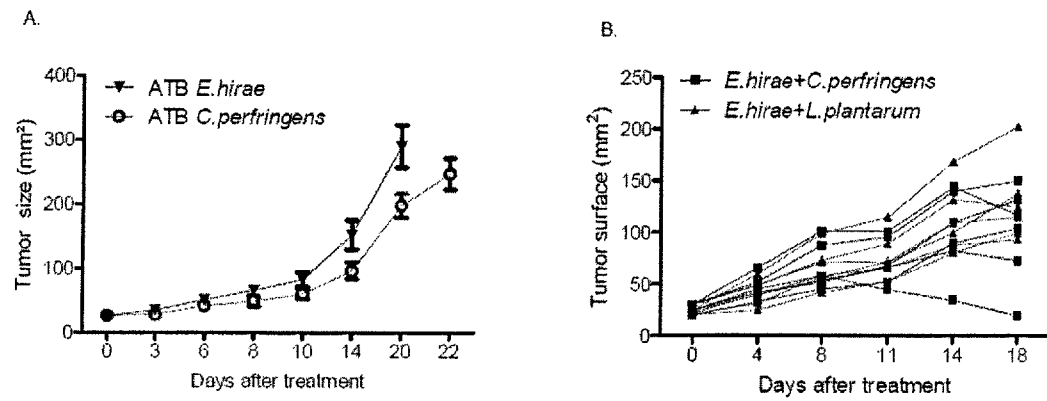

FIGURE 37

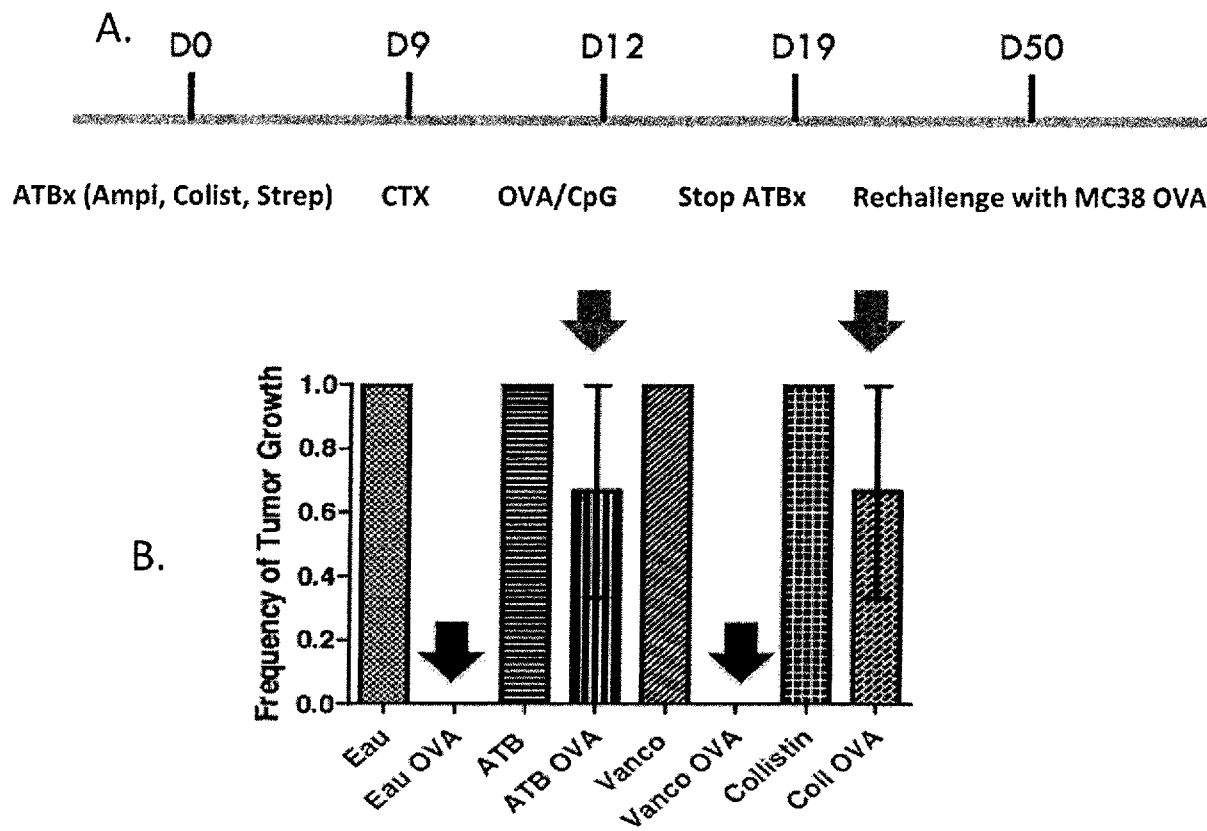

FIGURE 38

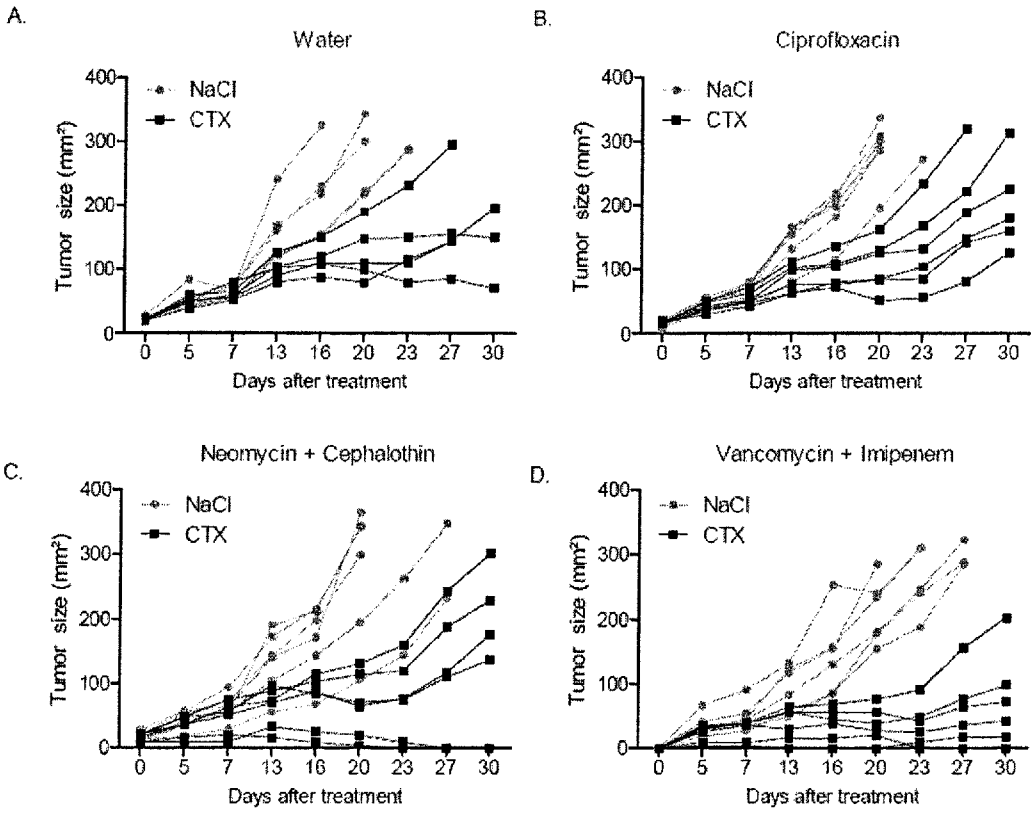

FIGURE 39

eol f-seql . txt
SEQUENCE LISTING

<110> INSTITUT GUSTAVE ROUSSY
ZITVOGEL, Laurence
GOMPERTS BONECA, Ivo
LEPAGE, Patricia
VIAUD, Sophie
DAILLERE, Romain

<120> MICROBIOTA COMPOSITION, AS A MARKER OF RESPONSIVENESS TO
CHEMOTHERAPY, AND USE OF MICROBIAL MODULATORS (PRE-, PRO- OR
SYNBIOTICS) FOR IMPROVING THE EFFICACY OF A CANCER TREATMENT

<130> VMAII -F1534/17PCT

<150> EP 13306597.9
<151> 2013-11-21

<160> 32

<170> PatentIn version 3.5

<210> 1
<211> 20
<212> DNA
<213> Artificial Sequence

<220>
<223> Primer

<400> 1
agagtttgat catggctcag 20

<210> 2
<211> 20
<212> DNA
<213> Artificial Sequence

<220>
<223> Primer

<400> 2
aaggaggtga tccaaccgca 20

<210> 3
<211> 20
<212> DNA
<213> Artificial Sequence

<220>
<223> Primer

<400> 3
ctcctacggg aggcagcagt 20

<210> 4
<211> 18
<212> DNA
<213> Artificial Sequence

<220>
<223> Primer

<400> 4
gcatgtgggt taattcga 18

<210> 5
 <211> 15
 <212> DNA
 <213> Arti fi ci al Sequence

<220>
 <223> Pri mer

<400> 5
 tacggraggc agcag

15

<210> 6
 <211> 19
 <212> DNA
 <213> Arti fi ci al Sequence

<220>
 <223> Pri mer

<400> 6
 ggactaccag ggtatctaa

19

<210> 7
 <211> 19
 <212> DNA
 <213> Arti fi ci al Sequence

<220>
 <223> Pri mer

<400> 7
 atggagggga atacagccc

19

<210> 8
 <211> 20
 <212> DNA
 <213> Arti fi ci al Sequence

<220>
 <223> Pri mer

<400> 8
 ttctttgcag ctccttcggt

20

<210> 9
 <211> 20
 <212> DNA
 <213> Arti fi ci al Sequence

<220>
 <223> Pri mer

<400> 9
 ccaggatact gagggcatgt

20

<210> 10
 <211> 20
 <212> DNA
 <213> Arti fi ci al Sequence

<220>

<223> Primer
 <400> 10
 cttatcagtt ggcgtttggg 20

 <210> 11
 <211> 20
 <212> DNA
 <213> Arti fi ci al Sequence

 <220>
 <223> Primer

 <400> 11
 cctgtgcaag aagcagagtg 20

 <210> 12
 <211> 20
 <212> DNA
 <213> Arti fi ci al Sequence

 <220>
 <223> Primer

 <400> 12
 gttctgctga ttccccttcc 20

 <210> 13
 <211> 16
 <212> DNA
 <213> Arti fi ci al Sequence

 <220>
 <223> Primer

 <400> 13
 ggccgatgac gagccc 16

 <210> 14
 <211> 23
 <212> DNA
 <213> Arti fi ci al Sequence

 <220>
 <223> Primer

 <400> 14
 tgtctttgga actttgtctg caa 23

 <210> 15
 <211> 20
 <212> DNA
 <213> Arti fi ci al Sequence

 <220>
 <223> Primer

 <400> 15
 cagcaccacc tctacgaaca 20

 <210> 16
 <211> 20

<212> DNA
 <213> Arti fi ci al Sequence

<220>
 <223> Pri mer

<400> 16
 cgccaccaaa ctgagatgat

20

<210> 17
 <211> 20
 <212> DNA
 <213> Arti fi ci al Sequence

<220>
 <223> Pri mer

<400> 17
 ctcgtctgaa ggcagagtca

20

<210> 18
 <211> 20
 <212> DNA
 <213> Arti fi ci al Sequence

<220>
 <223> Pri mer

<400> 18
 tggcagagag gtattgaggg

20

<210> 19
 <211> 20
 <212> DNA
 <213> Arti fi ci al Sequence

<220>
 <223> Pri mer

<400> 19
 aggatgtccc tgctctcctt

20

<210> 20
 <211> 20
 <212> DNA
 <213> Arti fi ci al Sequence

<220>
 <223> Pri mer

<400> 20
 gcctgcggac tctaccataa

20

<210> 21
 <211> 20
 <212> DNA
 <213> Arti fi ci al Sequence

<220>
 <223> Pri mer

<400> 21
 tgagctcatt gaatgcttgg

20

<210> 22
 <211> 20
 <212> DNA
 <213> Arti fi ci al Sequence

<220>
 <223> Pri mer

<400> 22
 acagcaaggc gaaaaaggat 20

<210> 23
 <211> 21
 <212> DNA
 <213> Arti fi ci al Sequence

<220>
 <223> Pri mer

<400> 23
 tgtcaaattc attcatggcc t 21

<210> 24
 <211> 20
 <212> DNA
 <213> Arti fi ci al Sequence

<220>
 <223> Pri mer

<400> 24
 atcgatttct cccctgtgaa 20

<210> 25
 <211> 20
 <212> DNA
 <213> Arti fi ci al Sequence

<220>
 <223> Pri mer

<400> 25
 tgagcttccc agatcacaga 20

<210> 26
 <211> 20
 <212> DNA
 <213> Arti fi ci al Sequence

<220>
 <223> Pri mer

<400> 26
 tccagaaggc cctcagacta 20

<210> 27
 <211> 20
 <212> DNA
 <213> Arti fi ci al Sequence

<220>

<223> Primer
 <400> 27
 ggtgataacc ccgtagtgga 20

<210> 28
 <211> 20
 <212> DNA
 <213> Arti fi ci al Sequence

<220>
 <223> Primer
 <400> 28
 ctgcaaagaa gaccacacc 20

<210> 29
 <211> 20
 <212> DNA
 <213> Arti fi ci al Sequence

<220>
 <223> Primer
 <400> 29
 atcctgtaat ggcttggtggg 20

<210> 30
 <211> 20
 <212> DNA
 <213> Arti fi ci al Sequence

<220>
 <223> Primer
 <400> 30
 tcaaccagca ccagacagag 20

<210> 31
 <211> 20
 <212> DNA
 <213> Arti fi ci al Sequence

<220>
 <223> Primer
 <400> 31
 caaccaggt ccttcctaaa 20

<210> 32
 <211> 20
 <212> DNA
 <213> Arti fi ci al Sequence

<220>
 <223> Primer
 <400> 32
 ggagagccct ggataccaac 20