

(19) World Intellectual Property
Organization
International Bureau



(43) International Publication Date
23 December 2004 (23.12.2004)

PCT

(10) International Publication Number
WO 2004/111484 A1

- (51) International Patent Classification⁷: **F16D 66/00**, B60T 17/22
- (21) International Application Number:
PCT/SE2004/000939
- (22) International Filing Date: 14 June 2004 (14.06.2004)
- (25) Filing Language: English
- (26) Publication Language: English
- (30) Priority Data:
0301727-4 13 June 2003 (13.06.2003) SE
- (71) Applicant (for all designated States except US): **HALDEX BRAKE PRODUCTS AB** [SE/SE]; P.O. Box 501, S-261 24 Landskrona (SE).
- (72) Inventors; and
- (75) Inventors/Applicants (for US only): **PETERSSON, Matti** [SE/SE]; Ärtsångargatan 1, S-254 50 Helsingborg (SE). **ARVIDSSON, Leif** [SE/SE]; Utsiktsvägen 7, S-261 25 Landskrona (SE). **PERSSE, Anders** [SE/SE]; Fasanvägen 7, S-261 75 Asmundtorp (SE).
- (74) Agents: **STRÖM & GULLIKSSON IPC AB** et al.; P.O. Box 4188, S-203 13 Malmö (SE).
- (81) Designated States (unless otherwise indicated, for every kind of national protection available): AE, AG, AL, AM, AT, AU, AZ, BA, BB, BG, BR, BW, BY, BZ, CA, CH, CN, CO, CR, CU, CZ, DE, DK, DM, DZ, EC, EE, EG, ES, FI, GB, GD, GE, GH, GM, HR, HU, ID, IL, IN, IS, JP, KE, KG, KP, KR, KZ, LC, LK, LR, LS, LT, LU, LV, MA, MD, MG, MK, MN, MW, MX, MZ, NA, NI, NO, NZ, OM, PG, PH, PL, PT, RO, RU, SC, SD, SE, SG, SK, SL, SY, TJ, TM, TN, TR, TT, TZ, UA, UG, US, UZ, VC, VN, YU, ZA, ZM, ZW.
- (84) Designated States (unless otherwise indicated, for every kind of regional protection available): ARIPO (BW, GH, GM, KE, LS, MW, MZ, NA, SD, SL, SZ, TZ, UG, ZM, ZW), Eurasian (AM, AZ, BY, KG, KZ, MD, RU, TJ, TM), European (AT, BE, BG, CH, CY, CZ, DE, DK, EE, ES, FI, FR, GB, GR, HU, IE, IT, LU, MC, NL, PL, PT, RO, SE, SI, SK, TR), OAPI (BF, BJ, CF, CG, CI, CM, GA, GN, GQ, GW, ML, MR, NE, SN, TD, TG).
- Published:**
— with international search report
- For two-letter codes and other abbreviations, refer to the "Guidance Notes on Codes and Abbreviations" appearing at the beginning of each regular issue of the PCT Gazette.

(54) Title: A SENSOR SYSTEM FOR MONITORING AT LEAST THE WEAR OF LINING MATERIAL OF DISC BRAKES

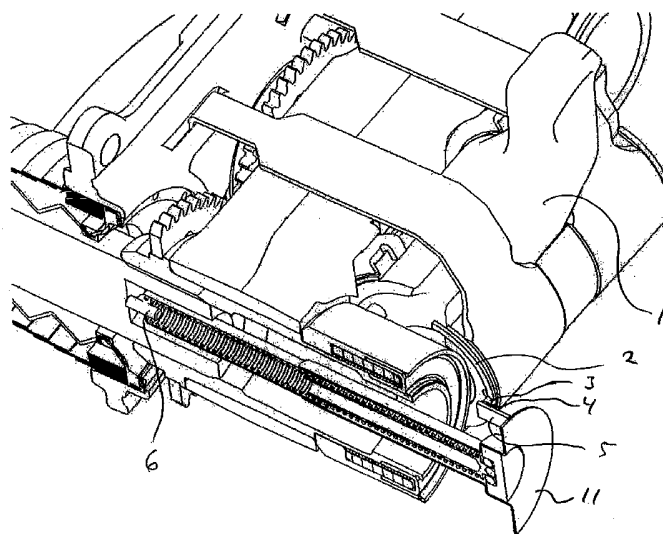

(57) Abstract: The present invention concerns a sensor system for monitoring at least the wear of lining material of a disc brake. It may also be used to monitor the stroke of the brake actuator. The sensor system receives signals from a first external and/or internal means and a second sensor means (4, 6, 7) indicative of at least two different conditions of the brake. The major part of the sensor system is received on a cap (11) to be fixed to the caliper and giving a measuring reference. The first means (4) monitors the occurrence of a brake movement. The second sensor means (6, 7) monitors the actual position of a part indicating the wear of the brake lining material and/or the stroke of the brake actuator.

WO 2004/111484 A1

APPLICANT: HALDEX BRAKE PRODUCTS AB

TITLE: A sensor system for monitoring at least the wear of lining material of disc brakes

5

Technical Field

The present invention concerns a sensor system for monitoring the wear of lining material of a disc brake and possibly further conditions of the disc brake. The invention is primarily developed for disc brakes for heavy-duty road vehicles, but a person skilled in the art realises that it may be used for any kind of vehicle. The sensor system is intended for use at both pneumatically, hydraulically and electromechanically actuated brakes. Sensors monitoring the wear of the brake lining material are often referred to as pad wear sensors (PWS).

Prior Art

Several different types of indicators or sensors for monitoring the wear of the brake lining of a brake pad or the like are known. In principle the known sensors operate in two different ways for monitoring wear of brake linings. The first way is to use a sensor that measures directly on the brake lining. The second way is to use a sensor that monitors the position or movement of a part indicative of the wear of the brake linings. The present invention concerns a sensor element monitoring the position of a part, indicative of the wear of the brake linings. It should be noted that in the latter case also the wear of the brake disc(s) and possible lining material of the brake disc(s) are included in the sensed wear. However, the wear of the brake disc(s) as such is normally negligible compared to the wear of the lining material. For simplicity of this description the wear is normally stated in reference to the brake lining material, which is the normal usage in the

art. Thus, it is to be understood that also the wear of the disc(s) is included in general expressions regarding wear in this description.

Disc brakes are generally of two different types, which are referred to as disc brakes having a fixed caliper or a floating caliper. The present invention is applicable for both the above types of disc brakes.

The sensor system according to the present invention is normally to be applied in connection with an adjustment shaft. The adjustment shaft is a part of an adjustment mechanism, used to control the position of the brake pads in relation to the brake disc(s), as is well known in the art. As the lining of the brake pads wear off, the position of the brake pads in relation to the brake disc(s) is automatically adjusted, by means of the adjustment mechanism. Hereby the distance between the lining material and the brake disc(s) is kept more or less constant. The amount of rotation of the adjustment shaft or adjusting spindle is correlated to the distance the adjuster mechanism advances the brake pads towards the brake disc(s). Thus, the rotation of the adjustment shaft is an indicator of the wear of the brake pads of the disc brake.

When worn brake pads are to be replaced by new brake pads, the adjustment mechanism, and thus, the adjustment shaft, is brought back to a starting position. This is done to give room for the new thicker brake pads. The starting position is dependent on the thickness of the brake disc(s) and is due to the wear of the disc(s). Thus, the starting point could be used to monitor the wear of the brake disc(s).

Summary of the Invention

According to the present invention a sensor system for monitoring at least the wear of lining material of disc brakes is provided. In the sensor system the position of an

adjusting mechanism, a thrust plate or the like is used as an indication of the wear of lining material. The sensor system is mainly mounted in a way to use a caliper of the disc brake as a measuring reference and internal and/or external means are arranged indicating at least two different conditions of the brake.

According to a second aspect of the present invention a method for monitoring disc brakes is provided, sensing the position of an adjusting mechanism, a thrust plate or the like. The sensed position is used optionally and alternately to measure either the wear of the brake lining material or the stroke of the brake actuation. In this description the expression "stroke" is used in a broad sense, the measurements received are normally a combination of the actual stroke, elasticity and running clearance. It is possible to calculate the contribution of the different parts of the received signal, but it takes some computing capacity. Often it is enough to get an estimation of the stroke as such without an analysis of the different parts of the received signal. As used here "stroke" normally also includes elasticity, running clearance and possible other contributions.

One principle of the present invention is that the sensor system is designed to monitor two different conditions of the brake. One of said conditions is whether a braking is occurring. The other of said conditions is the actual position of the adjusting spindle or the like of the brake. In one example of an embodiment according to the invention a first and a second signal are given to the sensor system.

The means controlling if braking is occurring may more or less have the function of an on-off switch or the like, it may also be a logic circuit using any suitable algorithm to establish the possible occurrence of a brake movement. The means monitoring the actual position of the

adjusting spindle may have many different forms, but is some kind of sensor means. Throughout this description the means controlling if braking is occurring is normally called the first means and the sensor monitoring the position of the adjusting spindle or the like is normally
5 called the second sensor means.

The first means may be part of the sensor system as such or may be an external means. Thus, the first means of the sensor system is internal and/or external.

10 The first means is normally connected directly or indirectly to the lever arm. During braking the lever arm is moved and the position of the lever arm is an indication of whether the brake is actuated or not. Depending on the control and monitoring system of the vehicle, the first means
15 may be replaced by an existing means of the vehicle indicative of the occurrence of braking. Thus, in such a case the first means is the control and monitoring system of the vehicle. In this latter case the sensor system as such includes no first means. As indicated above the first means
20 may also be an algorithm in a logic circuit. The logic circuit may use any information available to establish if a brake movement is occurring or not. The information used by the logic circuit is for example given by the second sensor means, by existing signals in the control and monitoring
25 system of the vehicle etc. The logic circuit may also use the latest available information.

The second sensor means is normally functioning in a linear fashion, i.e. it detects a linear movement.

A predetermined position or point for a part of the
30 adjuster mechanism or the like in relation to another part of the brake is established. Said predetermined or predefined position is used as a fixed point or reference for measurement and is usually related to the caliper. Furthermore, the fixed point is normally the position when the
35 brake is in the released condition but the fixed point

could be any point during a brake movement. The first means could be used to establish the fixed point. If the fixed position is not confirmed it is taken as an indication that a braking is occurring. The measurement of the position of the adjusting spindle and thus the wear of the brake pad is taken at the fixed position all the time. Thus, measurements are only accepted when and if the two moving parts are at the predetermined fixed positions relative each other.

10 The value of the detected wear is stored in a memory. The memory is updated with every new measuring cycle. The value stored in the memory is always accessible for the control and monitoring system of the vehicle and, thus, for the driver.

15 The movement of the adjusting mechanism gives an indication of how well the brake is functioning. By using the signals from the second sensor means during an actual braking it is possible to analyse the function of the brake or if any part of the brake is broken. It is also possible to check that the brake is actually moving when braking is requested. E.g. it is possible to check the stroke, including running clearance and elasticity, of the brake actuation as indicated above.

25 To simplify the description the term "adjusting spindle" is normally used. However, the sensor system may be used on any part of the adjusting mechanism, the thrust plate etc. or any other part, the position of which is an indication of the wear of the brake lining. According to the present invention the position of the sensor system is taken in relation to the caliper. Thus, the caliper is used as a measuring reference.

30 A person skilled in the art realises that the second sensor means may have many different forms, as long as it monitors the position of the adjusting spindle or the like. Many different types of sensors are previously known.

Further objects and advantages of the present invention will be obvious for a person skilled in the art when reading the detailed description below of at present preferred embodiments.

5

Brief Description of the Drawings

The invention will be described further below by way of examples and with reference to the enclosed drawings. In the drawings:

10 Fig. 1 is a perspective view, partly cut-away of a brake mechanism enclosing a first embodiment of the sensor system according to the present invention;

Fig. 2 is a view corresponding to Fig. 1 of a second embodiment of the present invention;

15 Fig. 3 is one example of a flow chart for a sensor system according to the present invention; and

Fig. 4 is a flow chart of one possible measuring cycle using the present invention.

20 Detailed Description of Preferred Embodiments

The sensor system of the present invention is arranged in connection with a brake mechanism of a disc brake. The brake mechanism comprises a lever arm 1, which is manipulated by a brake cylinder or other actuator to actuate a braking. In the embodiment of Fig. 1 a holder 2 is fixed to the lever arm 1. The holder 2 holds a magnet 3. In the shown embodiment the holder 2 has a curvature form. When the lever arm 1 is in its rest position, i.e. no braking is occurring, the magnet 3 of the holder 2 is placed adjacent and opposite a first means 4, being a sensor. In the embodiment of Fig. 1 the first means 4 is a Hall effect sensor. The Hall effect sensor is received on a printed circuit board (electronic card) 5. The printed circuit board 5 holds the logic for the Hall effect sensor.

The sensor system of Fig. 1 further comprises a second sensor means, which in this case is a force sensor 6, monitoring the position of the adjusting mechanism. The position of the adjusting mechanism is an indication of the wear of the brake lining material of the brake pads. The first sensor means 4 is used to validate or invalidate the signal of the second sensor means 6 for monitoring the wear. Furthermore, to have accurate and comparable measurements of the wear the measurements should be performed in one and the same fixed position for the adjusting mechanism. Said fixed position is the position of the lever arm 1, when the magnet 3 is in position adjacent and opposite the first sensor 4. Thus, when the first sensor means 4 indicates that the lever arm 1 is in the correct position for measurements the signals of the second sensor means 6 is validated and may be displayed and stored. The fixed position is normally taken as the position when the brake is released.

If and when the lever arm 1 moves the holder 2 will move with it moving the magnet 3 out of the position opposite the first sensor means 4. Thereby the signals from the second sensor means 6 are invalidated considering wear until a confirmation is received that the brake is in the fixed position for measurement.

The sensor system is mainly mounted in the caliper of the disc brake. The magnet 3 and holder 2 is mounted together with the brake mechanism. The rest of the sensor system is received on a cap 11 to be fixed to the caliper, normally by means of just one screw received in a threaded opening of the caliper. As the cap 11 is fixed to the caliper the values of the second sensor means 6 are in relation to the cap 11 and, thus, to the caliper. Expressed differently the caliper gives a fixed point to which the signals of the second sensor means 6 are related. Thus, the caliper is a measuring reference.

In the embodiment of Fig. 2 parts corresponding to parts of Fig. 1 are given the same reference signs. Here, the magnet has the form of a magnetic washer 10 and is mounted on a part of the adjusting means, which rotates
5 when the lever arm 1 moves. The magnetic washer 10 is moved axially when the lever arm 1 moves. In a predetermined position for the lever arm 1 the magnet washer 10 is positioned adjacent and opposite a first means 4, being a sensor. Also in this case the first means 4 is a Hall effect
10 sensor, received on a printed circuit board (electronic card) 5.

In the embodiment of Fig. 2 the second sensor means is a Hall effect sensor 7, received inside a magnetic tube 9. The magnetic tube 9 is placed inside the adjusting
15 mechanism. The Hall effect sensor 7 is received inside the magnetic tube 9 without any physical contact with the magnetic tube 9. The exact position of the second sensor means 7 inside the tube 9 is used to monitor the wear of the lining material of the brake pads. It may also be used to
20 monitor other conditions of the brake.

The principles for the embodiment of Fig. 2 correspond with the principles of the previous embodiment. Thus, the first sensor means 4 is used to validate or invalidate the measurements of the second sensor means regarding wear
25 of the brake lining material.

The sensor system is mainly received on a cap 11 to be fixed to the caliper. As stated in relation to the embodiment of Fig. 1 the value of the second sensor means 7 is in relation to the cap 11 and, thus, the caliper.

30 A person skilled in the art realises that the exact form of the first means and the second sensor means of the sensor system may vary. The main conditions are that the first means should be able to function more or less as an on-off switch, while the second sensor means should be able
35 to establish the exact position for a key part. Instead of

using magnets and Hall effect sensors, sensors based on light, sound etc. or mechanical sensors, electrical transducers or GMR sensors etc. may be used. Even though the second sensor means is shown as a device moving inside a tube or the like, a person skilled in the art realises that the second sensor means may have many different forms. For example it is possible to have a fixed part in the middle surrounded by a moveable part.

Furthermore, the signals of the second sensor means may be used to monitor a braking stroke of the brake mechanism, if a first signal is received indicating that braking is occurring.

The sensor system is normally software controlled. A person skilled in the art realises that the sensor system of the present invention may be used with any type of communication between the different parts and with any suitable type of signals. Thus, in addition to the normally used lines communication by means of radio, light etc. may be used. It is also possible to use both digital and analogous signals. Furthermore, the sensor system may have its own power supply.

The first means is used to establish a fixed point for measurements. Said fixed point is normally at the rest position of the lever arm 1, but it may be positioned anywhere along the way of movement of the lever arm 1. As long as the measurements of the second sensor means is taken in the same position for the lever arm 1, the wear of the lining material may be calculated based on the movements sensed by the second sensor. As indicated above it is also possible to use a logic circuit or already available signals from an existing control and monitoring system of the vehicle to indicate if the brake is in a released position or not. If a logic circuit is used or existing signals are available no first means is needed in the sensor system as such.

One example of the function of the sensor system according to the present invention is as follows and as indicated in Fig. 3.

When a brake lining wear indication is demanded a
5 first signal is received either from the first means of the sensor system or from an external means indicative of the occurrence or braking. If the first signal confirms that the brake is in the predefined fixed position, the stored value is compared with the new value from the second sensor
10 means. The memory is updated with the new value if there is a difference to the previously stored value.

If the first signal indicates that the brake is not in the predefined fixed position, a power backup may be used in order to get a new value from the second sensor
15 means. The power backup is optional and is normally only used for systems that are powering up the sensors during the brake application. When the first means or any other means indicates that the brake is in the predefined position, the value of the second sensor means is compared with
20 the stored value. If there is a difference the memory is updated with the new value. The stored value of the memory is always accessible for the control and monitoring system of the vehicle and, thus, for the driver.

In Fig. 4 an example of a measuring cycle is shown
25 measuring the stroke of the brake actuation as well as the wear of the brake lining material. When the start of a brake cycle is detected the sensors are powered up. During the brake cycle the values of the second sensor means are read as the stroke of the brake actuation. When the brake
30 cycle is completed and the predefined fixed position is sensed, the values of the second sensor are read as the wear of the lining material. In correspondence with the flow chart of Fig. 3 the memory is updated with the latest read value of wear if there is a difference to the stored
35 value.

A person skilled in the art realises that the flow charts of the sensor system according to the present invention may be varied depending on the actual sensor means used and the information wanted.

CLAIMS

1. A sensor system for monitoring at least the wear of lining material of disc brakes, using the position of an adjusting mechanism, a thrust plate or the like as an indication of the wear of the lining material, **characterized** in that the sensor system is mainly mounted in a way to use a caliper of the disc brake as a measuring reference and that internal and/or external means (4, 6, 7) are arranged indicating at least two different conditions of the brake.
2. The sensor system of claim 1, **characterized** in that one of said conditions of the brake is the occurrence of a brake movement.
3. The sensor system of claim 2, **characterized** in that it comprises a first sensor means (4) monitoring and giving a signal indicative of the occurrence of a brake movement.
4. The sensor system of claim 2, **characterized** in that it comprises a second sensor means (6, 7) monitoring and giving a signal indicative of the actual position of the part indicating the wear of the brake lining material.
5. The sensor system of claim 2 and 4, **characterized** in that a logic circuit using an algorithm establish the occurrence of a brake movement.
6. The sensor system of claim 5, **characterized** in that the logic circuit is using the second sensor means.
7. The sensor system of claim 3, **characterized** in that the first sensor means is a part of the control and monitoring system of the vehicle.
8. The sensor system of claim 3, **characterized** in that a fixed point for measurements is defined by means of the first sensor means (4) and/or that the first sensor means (4) comprises a sensing element using Hall effect for co-operation with a magnet (3, 10).
9. The sensor system of claim 8, **characterized** in that the magnet (3) is received on a holder (2) fixed to a

lever arm (1) of the brake mechanism and that the first sensor means (4) is received on an printed circuit board (5).

10 10. The sensor system of claim 8, **characterized** in that the magnet (3) is received on a rotating part of the adjusting mechanism and/or that the magnet has the form of a magnetic washer (10) moving axially in the adjusting mechanism.

10 11. The sensor system of claim 4, **characterized** in that the second sensor means is linear.

15 12. The sensor system of claim 11, **characterized** in that the second sensor means is a force sensor (6), a Hall effect sensor (7), received on a printed circuit board (8), a light sensor, a sound sensor, a mechanical sensor, an electrical transducer or a GMR sensor and/or that the second sensor means (7) co-operates with a magnetic tube (9) placed inside the adjusting mechanism.

20 13. The sensor system of claim 4, **characterized** in that the first and second sensor means (4, 6, 7) are connected to a memory and that the major part of the sensor system is received on a cap (11) fixed to the caliper.

25 14. A method of monitoring disc brakes, sensing the position of an adjusting mechanism, a thrust plate or the like, **characterized** in that the sensed position is used optionally and alternately to measure either the wear of the brake lining material or the stroke of the brake actuation.

30 15. The method of claim 14, **characterized** in that an establishment whether a brake cycle has started or not is used to determine which type of measurement that is possible at that moment.

16. The method of claim 15, **characterized** in that the wear of the brake lining material is only measured when it is confirmed that the brake is in a predefined fixed position.

17. The method of any of the claims 14 to 16, **characterized** in that the signal indicating the wear of the brake lining material is used to update a memory.

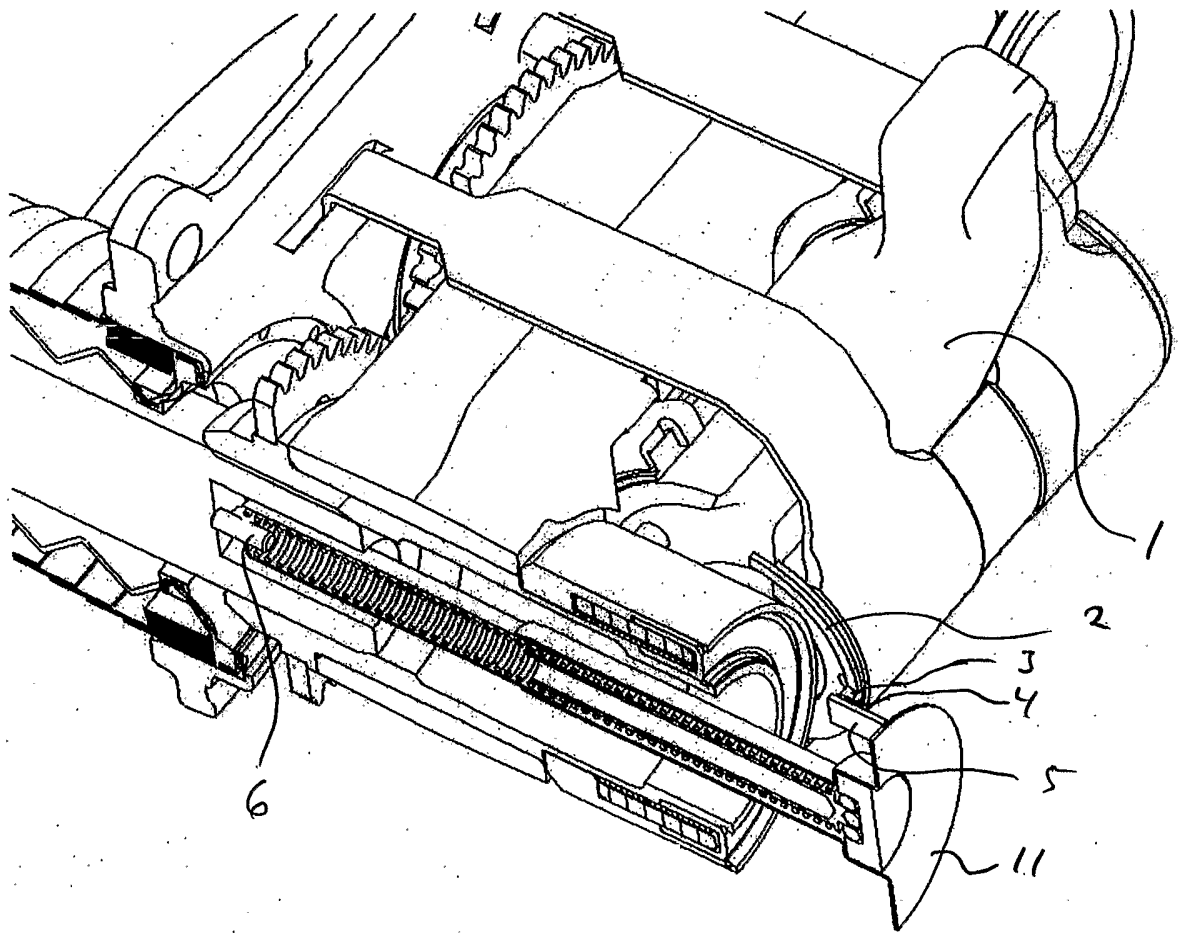

Fig. 1

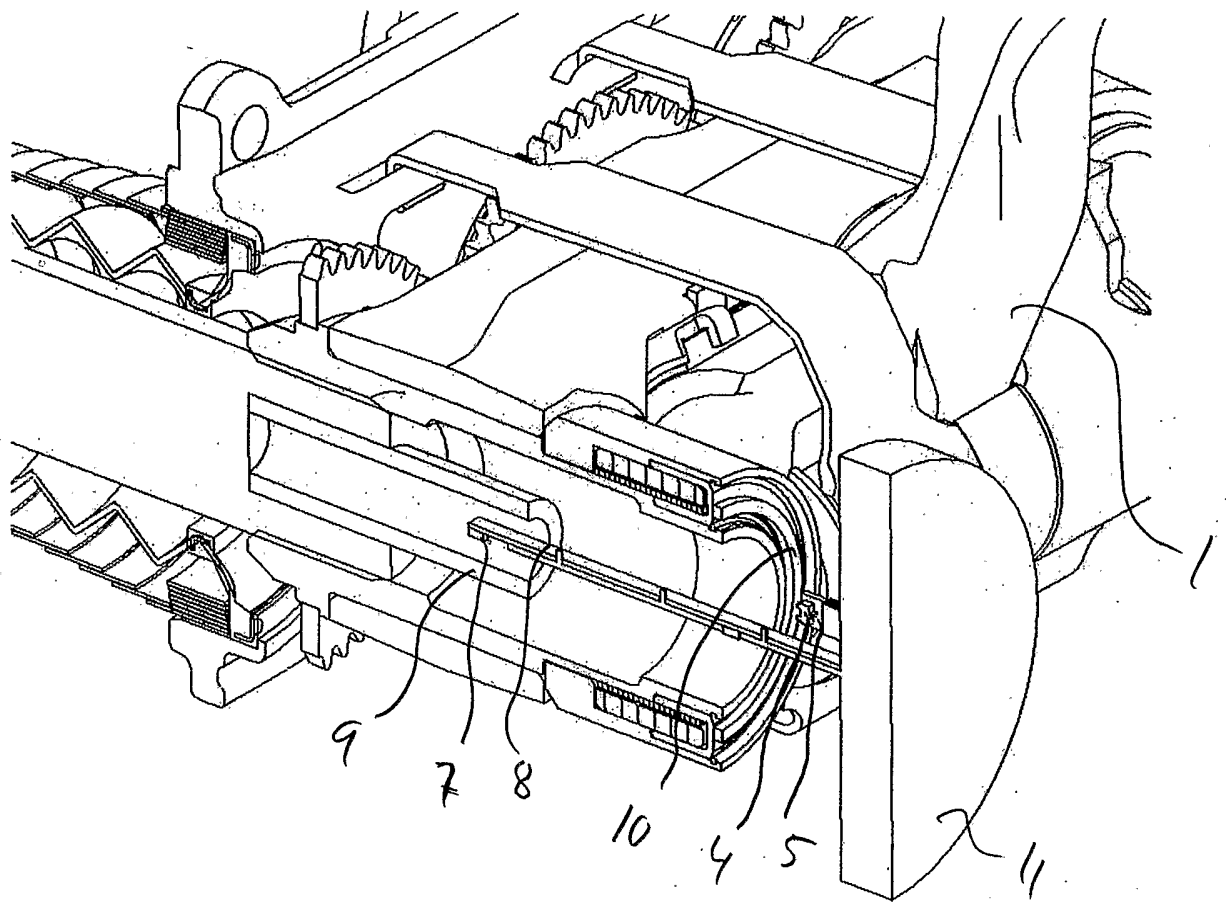

Fig. 2

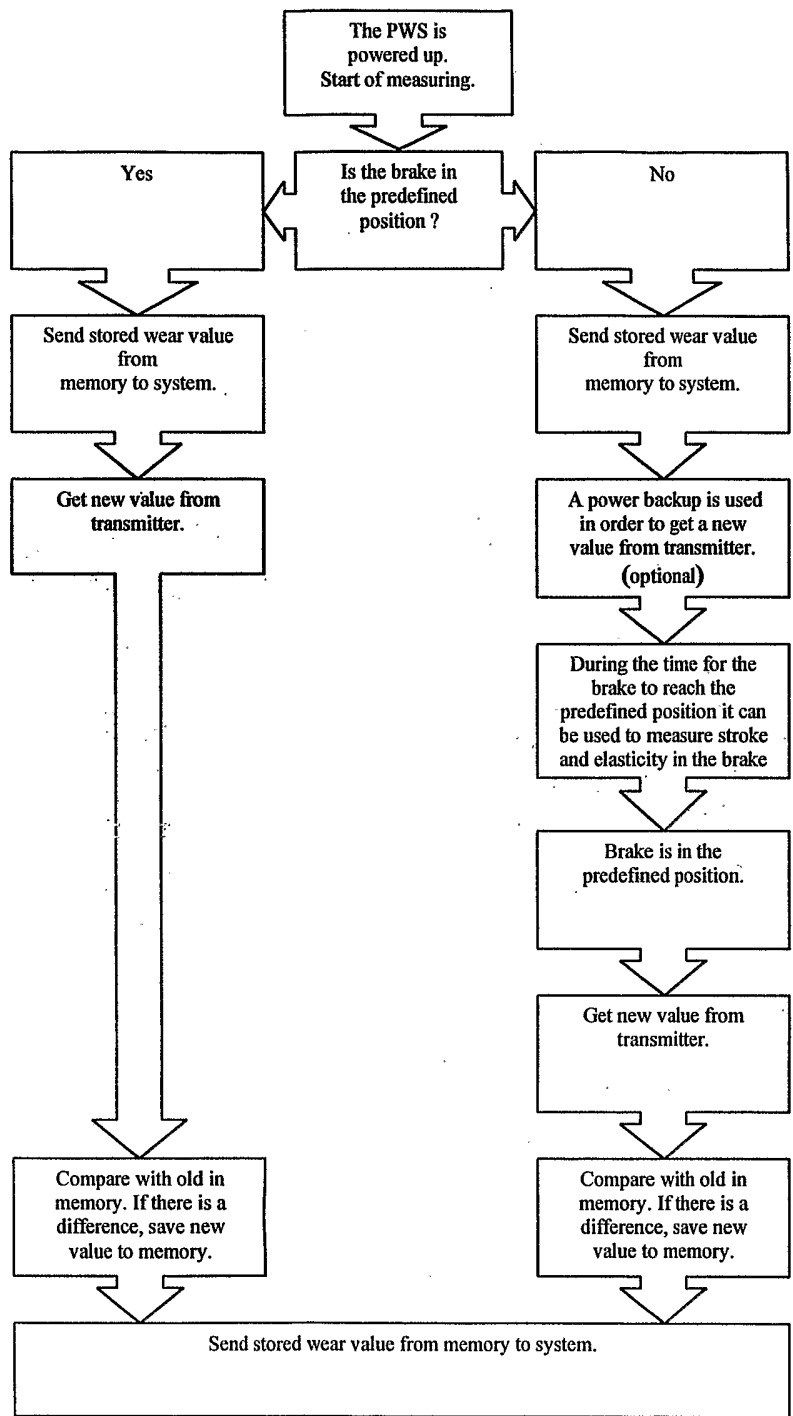

Fig. 3

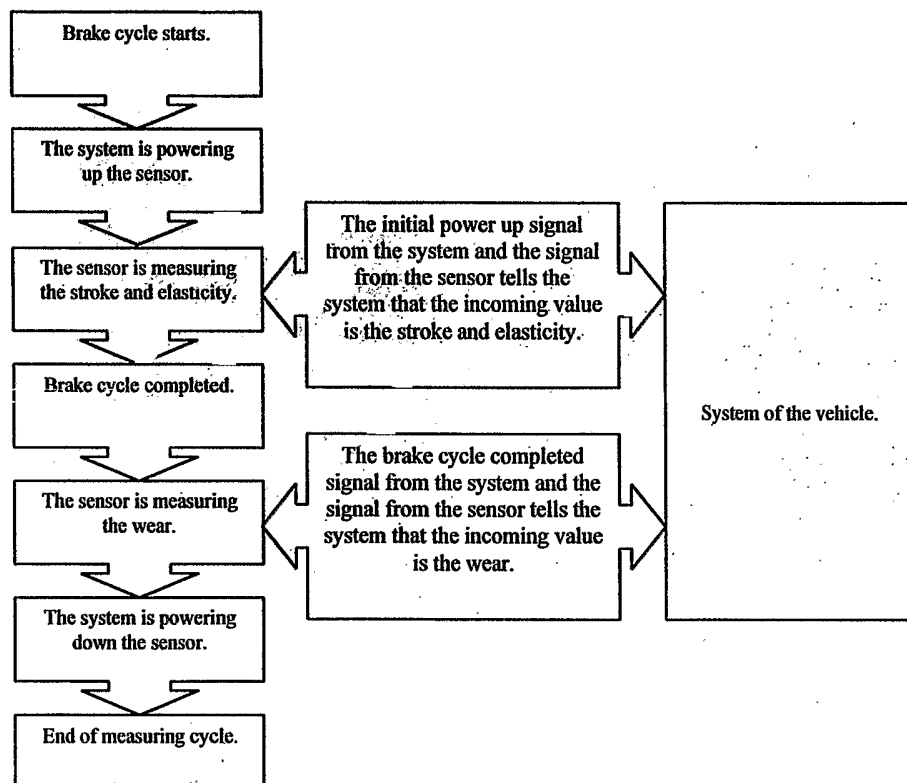

Fig. 4

INTERNATIONAL SEARCH REPORT

International application No.

PCT/SE 2004/000939

A. CLASSIFICATION OF SUBJECT MATTER		
IPC7: F16D 66/00, B60T 17/22 According to International Patent Classification (IPC) or to both national classification and IPC		
B. FIELDS SEARCHED		
Minimum documentation searched (classification system followed by classification symbols)		
IPC7: F16D, B60T		
Documentation searched other than minimum documentation to the extent that such documents are included in the fields searched		
SE,DK,FI,NO classes as above		
Electronic data base consulted during the international search (name of data base and, where practicable, search terms used)		
EPO-INTERNAL, WPI DATA, PAJ		
C. DOCUMENTS CONSIDERED TO BE RELEVANT		
Category*	Citation of document, with indication, where appropriate, of the relevant passages	Relevant to claim No.
X	US 6276494 B1 (WARD ET AL), 21 August 2001 (21.08.2001), column 1, line 25 - column 2, line 39; column 4, line 14 - line 60; column 5, line 54 - line 57, column 4, line 61 - column, 5 line 8, fig 1,2,3, claims 1-4, abstract	1-4,8,10-12
Y	--	7,13,14,17
Y	US 6341670 B1 (LEBLANC ET AL), 29 January 2002 (29.01.2002), column 2, line 1 - line 27; column 5, line 8 - column 6, line 44, figure 1	7,13,14,17
	--	
X	US 2003084714 A1 (CHANG ET AL), 8 May 2003 (08.05.2003), paragraphs (009),(026),(027), fig 4, claim 1, abstract	1-4,11
	--	
<input checked="" type="checkbox"/> Further documents are listed in the continuation of Box C. <input checked="" type="checkbox"/> See patent family annex.		
* Special categories of cited documents: "A" document defining the general state of the art which is not considered to be of particular relevance "E" earlier application or patent but published on or after the international filing date "L" document which may throw doubts on priority claim(s) or which is cited to establish the publication date of another citation or other special reason (as specified) "O" document referring to an oral disclosure, use, exhibition or other means "P" document published prior to the international filing date but later than the priority date claimed "T" later document published after the international filing date or priority date and not in conflict with the application but cited to understand the principle or theory underlying the invention "X" document of particular relevance: the claimed invention cannot be considered novel or cannot be considered to involve an inventive step when the document is taken alone "Y" document of particular relevance: the claimed invention cannot be considered to involve an inventive step when the document is combined with one or more other such documents, such combination being obvious to a person skilled in the art "&" document member of the same patent family		
Date of the actual completion of the international search		Date of mailing of the international search report
6 Sept 2004		09-09-2004
Name and mailing address of the ISA/ Swedish Patent Office Box 5055, S-102 42 STOCKHOLM Facsimile No. +46 8 666 02 86		Authorized officer Erik Wiss/EK Telephone No. +46 8 782 25 00

INTERNATIONAL SEARCH REPORT

International application No.

PCT/SE 2004/000939

C (Continuation). DOCUMENTS CONSIDERED TO BE RELEVANT		
Category*	Citation of document, with indication, where appropriate, of the relevant passages	Relevant to claim No.
X	EP 0978665 A1 (FRENI BREMBO SPA), 9 February 2000 (09.02.2000), abstract --	1
X	US 5848673 A (STRAUSS ET AL), 15 December 1998 (15.12.1998), claim 1, abstract --	1
A	US 6105730 A (EKEROTH), 22 August 2000 (22.08.2000) -- -----	9

INTERNATIONAL SEARCH REPORT

Information on patent family members

31/07/2004

International application No.

PCT/SE 2004/000939

US	6276494	B1	21/08/2001	AU	7139996	A	28/04/1997
				DE	69715154	D,T	15/05/2003
				DE	69721488	D,T	18/03/2004
				EP	0877872	A,B	18/11/1998
				EP	0877873	A,B	18/11/1998
				SE	0877873	T3	
				GB	2310015	A,B	13/08/1997
				GB	9602439	D	00/00/0000
				GB	9610693	D	00/00/0000
				GB	9610761	D	00/00/0000
				GB	9610762	D	00/00/0000
				GB	9611532	D	00/00/0000
				GB	9702441	D	00/00/0000
				JP	2000504812	T	18/04/2000
				JP	2000504813	T	18/04/2000
				US	6129183	A	10/10/2000
				WO	9729297	A	14/08/1997
				WO	9729298	A	14/08/1997
				AT	201363	T	15/06/2001
				DE	69800811	D	00/00/0000
				EP	0853033	A,B	15/07/1998
				GB	2321038	A,B	15/07/1998
				GB	9700329	D	00/00/0000

US	6341670	B1	29/01/2002	CA	2262337	A	19/08/2000
				CA	2298718	A	19/08/2000

US	2003084714	A1	08/05/2003	US	6637262	B	28/10/2003

EP	0978665	A1	09/02/2000	DE	69824408	D	00/00/0000
				JP	2000065108	A	03/03/2000
				US	6272914	B	14/08/2001

US	5848673	A	15/12/1998	BR	9700043	A	10/11/1998
				DE	19600819	A	17/07/1997
				DE	59704490	D	00/00/0000
				EP	0784162	A,B	16/07/1997
				SE	0784162	T3	

INTERNATIONAL SEARCH REPORT

Information on patent family members

31/07/2004

International application No.

PCT/SE 2004/000939

US	6105730	A	22/08/2000	AU	698855	B	12/11/1998
				AU	6019796	A	09/01/1997
				BR	9608527	A	30/11/1999
				CA	2221249	A	27/12/1996
				CN	1076453	B	19/12/2001
				CN	1187236	A	08/07/1998
				DE	69612197	D,T	19/07/2001
				EP	0830521	A,B	25/03/1998
				JP	11507717	T	06/07/1999
				RU	2155891	C	10/09/2000
				SE	504466	C	17/02/1997
				SE	9502094	A	09/12/1996
				TR	9701572	T	00/00/0000
				WO	9641970	A	27/12/1996
				ZA	9604840	A	07/01/1997
				AU	2238697	A	10/09/1997
				EP	0976097	A	02/02/2000
				SE	519661	C	25/03/2003
				SE	9600686	A	24/08/1997
				US	2002024501	A	28/02/2002
				WO	9731333	A	28/08/1997
