

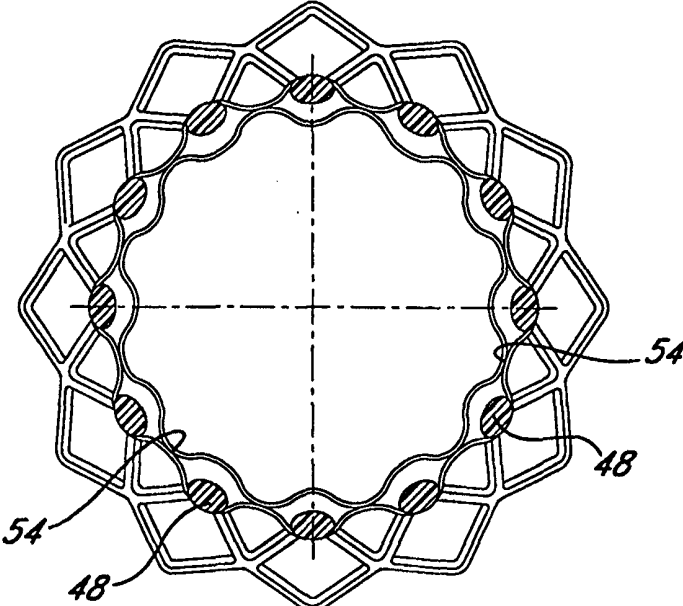

INTERNATIONAL APPLICATION PUBLISHED UNDER THE PATENT COOPERATION TREATY (PCT)

(51) International Patent Classification ⁷ : A61F 2/06	A1	(11) International Publication Number: WO 00/18328 (43) International Publication Date: 6 April 2000 (06.04.00)
(21) International Application Number: PCT/US99/22808 (22) International Filing Date: 30 September 1999 (30.09.99) (30) Priority Data: 60/102,518 30 September 1998 (30.09.98) US (71) Applicant: IMPRA, INC. [US/US]; 1625 West 3rd Street, P.O. Box 1740, Tempe, AZ 85280-1740 (US). (72) Inventors: EDWIN, Tarun; 1655 W. Tyson Street, Chandler, AZ 85224 (US). RANDALL, Scott, L.; 1803 East Nido Avenue, Mesa, AZ 85202 (US). BANAS, Christopher; 102 Rock Squirrel, San Antonio, TX 78231 (US). MCCREA, Brendan; 4158 East Graythorn Avenue, Mesa, AZ 85044 (US). (74) Agents: KIRCHANSKI, Stefan, J. et al.; Graham & James LLP, 14th floor, 801 S. Figueroa Street, Los Angeles, CA 90017-5554 (US).		(81) Designated States: CA, JP, MX, European patent (AT, BE, CH, CY, DE, DK, ES, FI, FR, GB, GR, IE, IT, LU, MC, NL, PT, SE). Published <i>With international search report.</i> <i>Before the expiration of the time limit for amending the claims and to be republished in the event of the receipt of amendments.</i>
(54) Title: SELECTIVE ADHERENCE OF STENT-GRAFT COVERINGS, MANDREL AND METHOD OF MAKING STENT-GRAFT DEVICE (57) Abstract <p>A method for selectively bonding layers of polymeric material, especially expanded polytetrafluoroethylene (ePTFE), to create endoluminal vascular devices. In a preferred method the selective bonding is achieved by applying pressure to selected areas using a textured mandrel. This permits a stent device to be encapsulated between two layers of ePTFE with unbonded slip pockets to accommodate movement of the structural members of the stent. This allows stent compression with minimal force and promotes a low profile of the compressed device. Unbonded regions of ePTFE allow enhanced cellular penetration for rapid healing and can also contain a bioactive substance that will diffuse through the ePTFE to treat the vessel wall.</p> <div style="text-align: right;">  </div>		

FOR THE PURPOSES OF INFORMATION ONLY

Codes used to identify States party to the PCT on the front pages of pamphlets publishing international applications under the PCT.

AL	Albania	ES	Spain	LS	Lesotho	SI	Slovenia
AM	Armenia	FI	Finland	LT	Lithuania	SK	Slovakia
AT	Austria	FR	France	LU	Luxembourg	SN	Senegal
AU	Australia	GA	Gabon	LV	Latvia	SZ	Swaziland
AZ	Azerbaijan	GB	United Kingdom	MC	Monaco	TD	Chad
BA	Bosnia and Herzegovina	GE	Georgia	MD	Republic of Moldova	TG	Togo
BB	Barbados	GH	Ghana	MG	Madagascar	TJ	Tajikistan
BE	Belgium	GN	Guinea	MK	The former Yugoslav Republic of Macedonia	TM	Turkmenistan
BF	Burkina Faso	GR	Greece			TR	Turkey
BG	Bulgaria	HU	Hungary	ML	Mali	TT	Trinidad and Tobago
BJ	Benin	IE	Ireland	MN	Mongolia	UA	Ukraine
BR	Brazil	IL	Israel	MR	Mauritania	UG	Uganda
BY	Belarus	IS	Iceland	MW	Malawi	US	United States of America
CA	Canada	IT	Italy	MX	Mexico	UZ	Uzbekistan
CF	Central African Republic	JP	Japan	NE	Niger	VN	Viet Nam
CG	Congo	KE	Kenya	NL	Netherlands	YU	Yugoslavia
CH	Switzerland	KG	Kyrgyzstan	NO	Norway	ZW	Zimbabwe
CI	Côte d'Ivoire	KP	Democratic People's Republic of Korea	NZ	New Zealand		
CM	Cameroon	KR	Republic of Korea	PL	Poland		
CN	China	KZ	Kazakstan	PT	Portugal		
CU	Cuba	LC	Saint Lucia	RO	Romania		
CZ	Czech Republic	LI	Liechtenstein	RU	Russian Federation		
DE	Germany	LK	Sri Lanka	SD	Sudan		
DK	Denmark	LR	Liberia	SE	Sweden		
EE	Estonia			SG	Singapore		

SELECTIVE ADHERENCE OF STENT-GRAFT COVERINGS, MANDREL AND METHOD OF MAKING STENT-GRAFT DEVICE

5

CROSS-REFERENCE TO RELATED APPLICATIONS

This application is related to patent applications numbers 08/508,033, filed July 25, 1995, Patent No. 5,749,880, which is a continuation in part of co-pending application number 08/401,871, filed March 10, 1995 and to co-pending patent application number 08/794,871, filed February 5, 1997 and Provisional Application 60/102,518, filed September 30, 1998, each of which is the subject of common assignment from the inventors and is hereby incorporated by reference as teaching a method of encapsulating an endoluminal stent device between luminal and abluminal polytetrafluoroethylene coverings.

15

BACKGROUND OF THE INVENTION

The present invention relates generally to endoluminal stent-graft devices suitable for percutaneous delivery into a body through anatomical passageways to treat injured or diseased areas of the body. More particularly, the present invention relates to a method of bonding microporous polytetrafluoroethylene ("PTFE") coverings over a stent scaffold in a manner which maintains unbonded regions to act as slip planes or pockets to accommodate planar movement of stent elements. In one embodiment of the present invention bonded and unbonded regions are formed by means of a mandrel which has a pattern of either raised projections or recesses in its surface which are either synchronous or asynchronous, respectively, with stent elements.

25

The use of implantable vascular grafts comprised of PTFE is well known in the art. These grafts are typically used to replace or repair damaged or occluded blood vessels within the body. However, if such grafts are radially expanded within a blood vessel, they will exhibit some subsequent retraction. Further, such grafts usually require additional means for anchoring the graft within the blood vessel, such as sutures, clamps, or similarly functioning elements. To minimize the retraction and eliminate the

30

requirement for additional attachment means, those skilled in the art have used stents, such as those presented by Palmaz in U.S. Patent No. 4,733,665 and Gianturco in U.S. Patent No. 4,580,568 which patents are herein incorporated by reference, either alone or in combination with PTFE grafts.

5 For example, the stent described by Palmaz in U.S. Patent No. 4,733,665 can be used to repair an occluded blood vessel. The stent is introduced into the blood vessel via a balloon catheter, which is then positioned at the occluded site of the blood vessel. The balloon is then expanded thereby expanding the overlying stent to a diameter comparable to the diameter of an unoccluded blood vessel. The balloon catheter is then
10 deflated and removed with the stent remaining seated within the blood vessel because the stent shows little or no radial retraction. Use of radially expandable stents in combination with a PTFE graft is disclosed in U.S. Patent No. 5,078,726 to Kreamer. This reference teaches placing a pair of expandable stents within the interior ends of a prosthetic graft having a length that is sufficient to span the damaged section of a blood
15 vessel. The stents are then expanded to secure the graft to the blood vessel wall via a friction fit.

Although stents and stent/graft combinations have been used to provide endovascular prostheses that are capable of maintaining their fit against blood vessel walls, other desirable features are lacking. For instance, features such as increased
20 strength and durability of the prosthesis, as well as an inert, smooth, biocompatible blood flow surface on the luminal surface of the prosthesis and an inert, smooth biocompatible surface on the abluminal surface of the prosthesis, are advantageous characteristics of an implantable vascular graft. Some of those skilled in the art have recently addressed these desirable characteristics by producing strengthened and
25 reinforced prostheses composed entirely of biocompatible grafts and graft layers.

For example, U.S. Patent No. 5,048,065, issued to Weldon, et al. discloses a reinforced graft assembly comprising a biologic or biosynthetic graft component having a porous surface and a biologic or biosynthetic reinforcing sleeve which is concentrically fitted over the graft component. The reinforcing sleeve includes an
30 internal layer, an intermediate layer, and an external layer, all of which comprise

biocompatible fibers. The sleeve component functions to provide compliant reinforcement to the graft component. Further, U.S. Patent No. 5,163,951, issued to Pinchuk, et al. describes a composite vascular graft having an inner component, an intermediate component, and an outer component. The inner and outer components are preferably formed of expanded PTFE while the intermediate component is formed of
5 strands of biocompatible synthetic material having a melting point lower than the material which comprises the inner and outer components.

Another reinforced vascular prosthesis having enhanced compatibility and compliance is disclosed in U.S. Patent No. 5,354,329, issued to Whalen. This patent
10 discloses a non-pyrogenic vascular prosthesis comprising a multilamellar tubular member having an interior stratum, a unitary medial stratum, and an exterior stratum. The medial stratum forms an exclusionary boundary between the interior and exterior strata. One embodiment of this prosthesis is formed entirely of silicone rubber that comprises different characteristics for the different strata contained within the graft.

15 The prior art also includes grafts having increased strength and durability, which have been reinforced with stent-like members. For example, U.S. Patent No. 4,731,073, issued to Robinson discloses an arterial graft prosthesis comprising a multi-layer graft having a helical reinforcement embedded within the wall of the graft. U.S. Patent No. 4,969,896, issued to Shors describes an inner elastomeric biocompatible tube having a
20 plurality of rib members spaced about the exterior surface of the inner tube, and a perforate flexible biocompatible wrap circumferentially disposed about, and attached to, the rib members.

Another example of a graft having reinforcing stent-like members is disclosed in U.S. Patent No. 5,123,917, issued to Lee which describes an expandable intraluminal
25 vascular graft having an inner flexible cylindrical tube, an outer flexible cylindrical tube concentrically enclosing the inner tube, and a plurality of separate scaffold members positioned between the inner and outer tubes. Further, U.S. Patent No. 5,282,860, issued to Matsuno et al. discloses a multi-layer stent comprising an outer resin tube having at least one flap to provide an anchoring means, an inner fluorine-based resin tube and a
30 mechanical reinforcing layer positioned between the inner and outer tubes.

Still another stent containing graft is described in U.S. Patent No. 5,389,106 issued to Tower which discloses an impermeable expandable intravascular stent including a dispensable frame and an impermeable deformable membrane interconnecting portions of the frame to form an impermeable exterior wall. The membrane comprises a synthetic non-latex, non-vinyl polymer while the frame is comprised of a fine platinum wire. The membrane is attached to the frame by placing the frame on a mandrel, dipping the frame and the mandrel into a polymer and organic solvent solution, withdrawing the frame and mandrel from the solution, drying the frame and mandrel, and removing the mandrel from the polymer-coated frame.

Microporous expanded polytetrafluoroethylene ("ePTFE") tubes may be made by any of a number of well-known methods. Expanded PTFE is frequently produced by admixing particulate dry polytetrafluoroethylene resin with a liquid lubricant to form a viscous slurry. The mixture is poured into a mold, typically a cylindrical mold, and compressed to form a cylindrical billet. The billet is then ram extruded through an extrusion die into either tubular or sheet structures, termed extrudates in the art. The extrudates consist of extruded PTFE-lubricant mixture called "wet PTFE." Wet PTFE has a microstructure of coalesced, coherent PTFE resin particles in a highly crystalline state. Following extrusion, the wet PTFE is heated to a temperature below the flash point of the lubricant to volatilize a major fraction of the lubricant from the PTFE extrudate. The resulting PTFE extrudate without a major fraction of lubricant is known in the art as dried PTFE. The dried PTFE is then either uniaxially, biaxially or radially expanded using appropriate mechanical apparatus known in the art. Expansion is typically carried out at an elevated temperature, *e.g.*, above room temperature but below 327°C, the crystalline melt point of PTFE. Uniaxial, biaxial or radial expansion of the dried PTFE causes the coalesced, coherent PTFE resin to form fibrils emanating from nodes (regions of coalesced PTFE), with the fibrils oriented parallel to the axis of expansion. Once expanded, the dried PTFE is referred to as expanded PTFE ("ePTFE") or microporous PTFE. The ePTFE is then transferred to an oven where it is sintered by being heated to a temperature above 327°C, the crystalline melt point of PTFE. During the sintering process the ePTFE is restrained against uniaxial, biaxial or radial contraction. Sintering causes at least a portion of the crystalline PTFE to change from a

crystalline state to an amorphous state. The conversion from a highly crystalline structure to one having an increased amorphous content locks the node and fibril microstructure, as well as its orientation relative to the axis of expansion, and provides a dimensionally stable tubular or sheet material upon cooling. Prior to the sintering step, the lubricant must be removed because the sintering temperature of PTFE is greater than the flash point of commercially available lubricants.

Sintered ePTFE articles exhibit significant resistance to further uniaxial, or radial expansion. This property has lead many in the art to devise techniques which entail endoluminal delivery and placement of an ePTFE graft having a desired fixed diameter, followed by endoluminal delivery and placement of an endoluminal prosthesis, such as a stent or other fixation device, to frictionally engage the endoluminal prosthesis within the lumen of the anatomical passageway. The Kreamer Patent, U.S. Patent No. 5,078,726, discussed above, exemplifies such use of an ePTFE prosthetic graft. Similarly, published International Applications No. WO95/05132 and WO95/05555, filed by W.L. Gore Associates, Inc., disclose balloon expandable prosthetic stents which have been covered on inner and outer surfaces by wrapping ePTFE sheet material about the balloon expandable prosthetic stent in its enlarged diameter, sintering the wrapped ePTFE sheet material to secure it about the stent, and crimping the assembly to a reduced diameter for endoluminal delivery. Once positioned endoluminally, the stent-graft combination is dilated to re-expand the stent to its enlarged diameter returning the ePTFE wrapping to its original diameter.

Thus, it is well known in the prior art to provide an ePTFE covering which is fabricated at the final desired endovascular diameter and is endoluminally delivered in a folded or crimped condition to reduce its delivery profile, then unfolded *in vivo* using either the spring tension of a self-expanding, thermally induced expanding structural support member or a balloon catheter. However, the known ePTFE covered endoluminal stents are often covered on only one surface of the stent, i.e., either the luminal or abluminal wall surface of the stent. Where the stent is fully covered on both the luminal and abluminal wall surfaces of the stent, the covering completely surrounds the stent elements and fills the stent interstices. When the encapsulated stent is comprised of shape memory alloy, characteristics of the stent make it necessary to

encapsulate in the "large" state and then compress the encapsulated stent for delivery. In this case encapsulation either increases the device's resistance to compression, or increases the delivery profile of the device as compression causes the polymeric material to fold or buckle around the stent. Perhaps the most serious problem is that the folding
5 during compression actually encompasses folding of the stent itself, which unduly stresses the stent material and may result in structural failure.

In contrast to the prior art, the present invention provides a method to encapsulate a stent in ePTFE whereby the structure contains pockets or regions where the ePTFE layers are not adhered to one another allowing the stent to contract or expand
10 without being encumbered by ePTFE and without folding or stressing the stent itself.

As use herein, the following terms have the following meanings:

"Fibril" refers to a strand of PTFE material that originates from one or more nodes and terminates at one or more nodes.

"Node" refers to the solid region within an ePTFE material at which fibrils
15 originate and converge.

"Internodal Distance" or "IND" refers to a distance between two adjacent nodes measured along the longitudinal axis of fibrils between the facing surfaces of the adjacent nodes. IND is usually expressed in micrometers (μm).

"Node Length" as used herein refers to a distance measured along a straight line
20 between the furthestmost end points of a single node which line is perpendicular to the fibrils emanating from the node.

"Nodal Elongation" as used herein refers to expansion of PTFE nodes in the ePTFE microstructure along the Node Length.

"Longitudinal Surface" of a node as used herein refers to a nodal surface from
25 which fibrils emanate.

"Node Width" as used herein refers to a distance measured along a straight line, drawn parallel to the fibrils, between opposing longitudinal surfaces of a node.

“Plastic Deformation” as used herein refers to the deformation of the ePTFE microstructure under the influence of a expansive force which deforms and increases the Node Length and results in elastic recoil of the ePTFE material less than about 25%.

“Radially Expandable” as used herein to describe the present invention refers to
5 a property of the ePTFE tubular member to undergo radially oriented Plastic Deformation mediated by Nodal Elongation.

“Structural Integrity” as used herein to describe the present invention in terms of the ePTFE refers to a condition of the ePTFE microstructure both pre- and post-radial deformation in which the fibrils are substantially free of fractures or breaks and the
10 ePTFE material is free of gross failures; when used to describe the entire device “Structural Integrity” may also include delamination of the ePTFE layers.

Endoluminal stent devices are typically categorized into two primary types: balloon expandable and self-expanding. Of the self-expanding types of endoluminal stent devices, there are two principle sub-categories: elastically self-expanding and
15 thermally self-expanding. The balloon expandable stents are typically made of a ductile material, such as stainless steel tube, which has been machined to form a pattern of openings separated by stent elements. Radial expansion is achieved by applying a radially outwardly directed force to the lumen of a balloon expandable stent and deforming the stent beyond its elastic limit from a smaller initial diameter to an enlarged
20 final diameter. In this process the slots deform into “diamond shapes.” Balloon expandable stents are typically radially and longitudinally rigid and have limited recoil after expansion. These stents have superior hoop strength against compressive forces but should this strength be overcome, the devices will deform and not recover.

Self-expanding stents, on the other hand, are fabricated from either spring metal
25 or shape memory alloy wire which has been woven, wound or formed into a stent having interstices separated with wire stent elements. When compared to balloon-expandable stents, these devices have less hoop strength but their inherent resiliency allows them to recover once a compressive force that results in deformation is removed.

Covered endoluminal stents are known in the art. Heretofore, however, the stent covering has been made of a polymeric material which has completely subtended the stent interstices, that is, the stent was completely embedded in the polymeric material. This has posed difficulty particularly with the self-expanding stents. To preserve their self-expanding property, all covered self-expanding stents have been covered with a polymeric covering while the stent is in its unstrained dimensional condition, i.e.; its native enlarged diameter. Yet to delivery a covered stent it must be constricted to a smaller delivery diameter. Radial compression of a stent necessarily causes the individual stent elements to traverse the stent interstices and pass into proximity to a laterally adjacent individual stent element, thereby occupying the previously open interstitial space. Any polymeric material which subtends or resides within the previously open interstitial space will necessarily be displaced, either through shearing, fracturing or otherwise responding to the narrowing of the interstitial space as the stent is compressed from its enlarged unstrained diameter to its strained reduced diameter. Because the struts of the stent are completely encapsulated, resistance of the polymer may cause folding or stressing of the struts during compression.

It was recognized, therefore, that a need has developed to provide an encapsulating covering for a stent which is permanently retained on the stent, substantially isolates the stent material from the body tissue forming the anatomical passageway or from matter within the anatomical passageway, and which permits the stent to deform without substantial interference from the covering material.

It is, therefore, a primary objective of the present invention to provide a method for encapsulating an endoluminal stent such that the encapsulating covering forms non-adhered regions which act as slip planes or pockets to permit the individual stent elements to traverse a substantial surface area of interstitial space between adjacent stent elements without resistance or interference from the encapsulating covering, thereby avoiding damage or stress to the stent elements.

It is a further object of the present invention to use the pockets between the bonded regions to contain and deliver therapeutic substances.

It is another objective of the present invention to provide an apparatus for applying to and selectively adhering sections of the encapsulating covering about the stent, and to provide a selectively adhered encapsulated covered stent-graft device.

5 SUMMARY OF THE INVENTION

These and other objectives of the present invention are achieved by providing an encapsulated stent-graft device in which an endoluminal stent having a plurality of individual stent elements separated by interstitial spaces is circumferentially covered along at least a portion of its longitudinal axis by at least one luminal and at least one
10 abluminal covering of a polymeric material, the luminal and abluminal coverings being selectively adhered to one another at discrete portions thereof in a manner which forms a plurality of open pockets surrounding a plurality of stent elements. A radially expandable reinforced vascular graft that includes a first layer of biocompatible flexible material, a second layer of biocompatible flexible material, and a support layer
15 sandwiched between the first and second layers of biocompatible flexible material. In addition, the selective bonding system disclosed herein can be advantageously used to produce inflatable pockets by bonding the first layer to the second layer in defined patterns. The resulting structure can then be inflated and stiffened by injection of a fluid resulting in a supporting structure without inclusion of a stent. A crude analogy might be
20 the construction of an air mattress that is composed of flexible polymeric layers bonded to each other in a predetermined pattern.

The at least one luminal and at least one abluminal covering of a polymeric material are preferably comprised of expanded PTFE, unexpanded porous PTFE, woven polyester or expanded PTFE yarns, polyimides, silicones, polyurethane,
25 fluoroethylpolypropylene (FEP), polypropylfluorinated amines (PFA), or other related fluorinated polymers.

The stent preferably comprises a stent and may be made of any strong material which can undergo radial expansion but which is also resistant to non-elastic collapse such as silver, titanium, nickel-titanium alloys, stainless steel, gold, or any suitable
30 plastic material capable of maintaining its shape and material properties at sintering

temperatures and having the necessary strength and elasticity to enable radial expansion without collapse due to the presence of the polymer coverings.

A preferred embodiment of the radially expandable reinforced vascular device comprises a tubular stent, composed of a plurality of stent elements and stent interstices, the tubular stent is concentrically covered along at least a portion of its longitudinal length by a luminal polymeric covering and an abluminal polymeric covering. The luminal and abluminal polymeric coverings are discontinuously joined to one another through some of the stent interstices. The luminal and abluminal polymeric coverings may be shorter in length than the stent member to permit opposing stent ends to flare outwardly upon radial expansion of the stent member. Alternatively, the ends of the stent member may be completely encased by the luminal and abluminal polymeric coverings.

The stent member is preferably a self-expanding stent, which may be either an elastic spring material stent, such as a stainless steel stent as disclosed in Wall, U.S. Patent No. 5,266,073 or a non-woven stainless steel self-expanding stent as disclosed in Gianturco, U.S. patent No. 5,282,824, or a thermoelastic stent made of a shape memory alloy, *e.g.*, a nickel-titanium alloy commonly known as NITINOL, such as that disclosed in U.S. Patent No. 5, 147, 370. Tubular shaped support member preferably comprises a stent made of silver, titanium, stainless steel, gold, or any suitable plastic material capable of maintaining its shape and material properties at sintering temperatures and having the strength and elasticity to permit radial expansion and resist radial collapse.

In accordance with the present invention, selective bonding of expanded PTFE luminal and abluminal layers encapsulates the endoluminal stent and isolates the stent from both the tissue forming the anatomical passageway as well as any fluid, such as blood, bile, urine, etc. which may pass through the anatomical passageway. The presence of slip planes or pockets formed by the selectively adhered regions of ePTFE i) permits freedom of movement of stent elements within the encapsulating covering during both during expansion and contraction of the stent along either its radial or longitudinal axes; ii) permits uniform folding of the ePTFE stent covering material

which is complementary to the structure of the stent element lattice; iii) permits movement of the stent relative to the ePTFE encapsulating layers; iv) reduces forces required to compress or dilate the stent in the case of elastically or thermally self-expanding stents; v) reduces radial expansion pressures required to balloon expand an ePTFE encapsulated stent; and vi) provides void regions which may be used in conjunction with the microporous microstructure of the ePTFE covering material to retain and release bioactive substances, such as anticoagulant drugs, anti-inflammatory drugs, or the like.

Alternative arrangements of the stent member or other suitable structural support sufficient to maintain the luminal patency of the luminal and abluminal polymer coverings may be employed. For example, a radially expandable, articulated reinforced vascular graft may be formed by concentrically interdisposing a structural support assembly comprising multiple stent members spaced apart from one another between two tubular polymer covering members, then partially joining the two tubular polymer covering members by circumferentially compressing selected regions of the two tubular polymer covering members and thermally bonding the selectively compressed regions to one another.

The present invention also encompasses selective bonding of multiple polymeric layers to create an inflatable structure. Such a structure can be inflated by fluids delivered through lumens within the delivery catheter. The selective bonding method allows creation of devices with multiple adjacent channels or pockets. Some of these pockets can be prefilled with a therapeutic drug to prevent restenosis or local thrombosis. Alternate pockets can be arranged for fluid inflation after the device is inserted.

One method of making the foregoing encapsulated stent-graft is to join concentrically a luminal polymeric tube, an endoluminal stent, and an abluminal polymeric tube and to place the assembly onto a mandrel having a plurality of raised projections separated by land areas, or by a plurality of land areas separated by a plurality of recesses. Either the raised projections or the land areas are patterned to match a pattern of either the stent elements of the stent interstices, both the stent

elements and stent interstices or portions of each. In this way the projections or the landed areas exert pressure, respectively on select regions of the PTFE resulting in limited regions of adherence or fusion when the device is heated to sintering temperatures. With a mandrel luminal pressure is selectively applied to produce
5 selectively placed bonds. As will become clear, bonding pressure can be applied from the luminal or the abluminal or both surfaces of the device.

The present invention is also directed to a process for making a radially expandable reinforced stent-graft device by the steps of:

10 a) positioning a radially expandable stent member composed of a plurality of interconnected stent elements and a plurality of interstices between adjacent interconnected stent elements, concentrically over a first polymeric cover member;

b) positioning a second polymer cover member concentrically over the radially expandable stent member and the first polymeric cover member;

15 c) selectively joining portions of the first polymeric cover member and the second polymeric cove member through a plurality of the interstices of the stent member, while leaving portions of the first and second polymeric cover members unjoined and forming slip planes or pockets to accommodate movement of at least a portion of the interconnected stent elements therethrough;

20 d) fully joining opposing end regions of the first and second polymer cover members through the interstices of the stent member proximate to opposing ends of the stent member

The step of fixing the support layer to the biocompatible graft layers comprises selectively applying pressure to the portions of the luminal and abluminal polymer
25 covers after they are loaded onto a mandrel and then heating the resulting assembly at sintering temperatures to form a mechanical bond at the selected areas of applied pressure. Alternatively, a pattern of at least one of an adhesive, an aqueous dispersion of polytetrafluoroethylene, a polytetrafluoroethylene tape, fluoroethylpolypropylene (FEP), or tetrafluoroethylene (collectively the "adhesive") may be introduced between the

luminal and abluminal polymer covers at selected positions, followed by heating the assembly to the melt temperature of the adhesive to bond the luminal and abluminal polymer covers while leaving unbonded slip plane regions to accommodate movement of the stent elements. If ultraviolet curable adhesives are used, a UV laser or a photolithography system can be used to create the bond pattern. Many thermoplastic polymers such as polyethylene, polypropylene, polyurethane and polyethylene terephthalate can also be used. If pieces of one of these or similar polymers are placed or attached to one of the polymer covers in the region to be bonded, heat and pressure will melt the thermoplastic causing it to flow into the pores of the ePTFE, thereby bonding the ePTFE layers together.

These and other objects, features and advantages of the present invention will become more apparent to those skilled in the art when taken with reference to the following more detailed description of the preferred embodiments of the invention in conjunction with the accompanying drawings.

BRIEF DESCRIPTION OF THE DRAWINGS

Figure 1 is a process flow diagram illustrating a preferred method of making the inventive stent-graft device in accordance with the present invention.

Figure 2 is a perspective view of a mandrel having longitudinal ridges or splines.

Figure 3 is a cross-section view of the mandrel shown in Fig. 2.

Figure 4 is a perspective view of a stent-graft device illustrating selected regions of bonding between the luminal and abluminal stent covers and a plurality of slip plane pockets intermediate the luminal and abluminal stent covers.

Figure 5 is a cross-sectional view taken along line 5-5 of Figure 4.

Figure 6 is a scanning electron micrograph illustrating a selectively bonded region and a slip plane pocket with a stent element residing therein, of the inventive stent-graft device.

Figure 7 is a perspective view of a mandrel having circumferential ridges (as opposed to longitudinal splines).

Figure 8 is a flow diagram showing a method of using adhesives to create selective adherence..

Figure 9 is a flow diagram of an alternative method of using adhesives to create selective bonds.

5 DETAILED DESCRIPTION OF THE PREFERRED EMBODIMENTS

The selective adherence encapsulation of the present invention is an improvement of the total adherence method taught in U.S. Patent 5,749,880 that is incorporated herein by reference. That patent discloses a method for encapsulating a support stent by placing the stent over a first tubular member of unsintered ePTFE and
10 then placing a second tubular member of unsintered ePTFE coaxially over the stent so that the stent is sandwiched between two layers of ePTFE. Radial force is applied either internally or externally to force the first tubular member into contact with the stent and into contact with the second tubular members through openings in the stent or, respectively, to force the second tubular into contact with the stent and into contact with
15 the first tubular member through openings in the stent. Finally, the compound structure is exposed to an elevated temperature to bond the first tubular member to the second tubular member wherever they are pressed into contact. In one embodiment an adhesive spread between the tubular members achieves the bonding. In a preferred embodiment the elevated temperature is a sintering temperature (above the crystalline melting point
20 of PTFE) and direct PTFE to PTFE bonds form.

As mentioned above, a potential drawback of this approach is that when the radial dimensions of the stent change, movement of components of the stent (necessary for radial dimensional changes) may be impeded by surrounding ePTFE. If the stent is encapsulated in an expanded form and then reduced in diameter prior to insertion into a
25 patient, the encapsulating ePTFE may significantly increase the force needed to compress the stent and may fold in a manner so as to increase the profile of the collapsed device. If the bonding of the first member to the second member is selective, i.e., does not occur through all available openings in the stent, slip planes or pockets will

be left in the structure so that stent components can reorient within these pockets without encountering resistance from the ePTFE. Without the slip planes formed by the selective bonds of the present invention crimping a shape memory stent may cause the stent members to fold or otherwise become stressed. This can result in permanent
5 damage to the stent.

There is a considerable possible range of extent for the selective adherence of the instant invention. At one extreme is a fully encapsulated stent as provided by the '880 patent in which there is fully bonding between all areas of the two tubular members in which the stent struts do not block contact. At the other extreme would be a "spot
10 welded" device where only tiny areas, probably in the middle of the open areas of the stent structure, are bonded. At that extreme there might be a tendency for the PTFE members to separate from the stent should the spot weld bond strength be exceeded; however, the spot weld structure would provide virtually no impedance to radial deformation of the stent.

15 The optimum extent of selective adherence as well as the geometric position of the bonds in relation to the stent depends on the structure of the stent as well as the desired properties of the completed device. Complete control of the bond positions can be achieved by a numerically controlled (NC) machine in which the two-ePTFE members with the interposed stent are mounted on a mandrel that is attached to the
20 spindle drive of a modified NC lathe. In this device a heated tool whose tip is equal to the desired spot weld area is automatically pressed onto the mandrel-mounted ePTFE-stent sandwich in proper registration to create a bond in an open region between components or struts of the stent. The tool moves away slightly as the mandrel turns to expose another open region and the tool then moves in to create a second bond and so
25 on. Depending on the distance that the mandrel turns, the spot welds may be in adjacent open spaces or may skip one or more open spaces. As the mandrel is turned, the tool advances along the longitudinal axis of the mandrel so that virtually any patterns of spot welds can be created on the ePTFE-stent device. The precise pattern is under computer control and an entire stent can be treated quite quickly. If the design calls for spot welds
30 of different surface areas, the stent can be treated with different tools (e.g., different areas) in several passes. An ultrasonic welding tip can readily be substituted for the

heated tool. It is also possible to use radiant energy, as with a laser, to effect similar results. However, the inventors presently believe that pressure as well as heat are needed for the best bonds. Currently, laser-induced bonds do not appear to be as strong as bonds that are made with heat and pressure unless a curable adhesive system (as with a UV
5 laser) is employed.

Splined or textured mandrels can also be used to apply selective heat and pressure to create selective adherence between the ePTFE members. By "spline or splined" is meant an cylindrical structure with longitudinally oriented ridges equally spaced about the structure's circumference. Wherever the first and second ePTFE
10 tubular members come into contact a bond can be formed if heat and pressure are applied. If the ePTFE tubular members and support stent are placed over a mandrel whose surface is patterned with elevated and depressed regions, (hills and valleys) the elevated regions or ridges will apply pressure to the overlying stent-ePTFE regions allowing selective bonding of those regions. Regions of ePTFE overlying valleys will
15 not be pressed together and no bond will form there. That is, the pattern of the mandrel will be translated into an identical pattern of bonded regions in the stent-graft device. To make this translation the process diagram of Fig. 1 is followed.

In a first step 32, a first ePTFE tubular member is placed on a mandrel. Preferably the first tubular member is composed of unsintered ePTFE. In a second step
20 34, a stent device is placed over the first tubular member. In a third step 36, a second ePTFE tubular member is slid coaxially over the stent. The second tubular member may be unsintered or partially sintered. Use of a partially sintered second tubular member reduces the chance of tearing the member while pulling it over the stent. It will be apparent to one of skill in the art that there is an advantage to using a second tubular
25 member with a slightly larger diameter than the first tubular member. However, if the second tubular member is too large, folds or creases may develop during the bonding process.

This entire process may use one of the textured mandrels that will be described below. However, it is also possible to assemble one or both tubular members and the
30 stent on a smooth mandrel and then slip the assembly off the smooth mandrel and onto

the textured mandrel. If the fit is fairly tight, it may be easier to place the stent over the first tubular member when that member is supported by a smooth mandrel. Also, there may be a limited number of textured mandrels available for production so that making a number of ePTFE-stent assemblies on less expensive smooth mandrels may result in a significant savings of time. If a smooth mandrel is used, the stent assembly is transferred to a textured mandrel before the next step (wrapping) occurs.

In a fourth step 38, the ePTFE-stent assembly is helically wrapped with PTFE "tape." This tape is actually a long, thin strip of PTFE of the type generally known as "plumber's tape." The tape is evenly wound over the stent device so that the device is covered from end to end. The tape is wound so that the long axis of the tape is approximately normal (offset by 10-15°) to the long axis of the stent device. Ideally, there should be some overlap of the tape covering the device so that coverage is even and complete. In fact an overlap ratio wherein five revolutions is needed to progress one tape width has proven effective. The tape should be applied with a controlled and even tension so that it is sufficiently tight to apply pressure at right angles to the surface of the stent device. One way of achieving this is to use a force clutch on the tape spool to ensure a reproducible tension in the tape as it is wound over the stent device. While this process can be performed by hand, it is fairly easy to automate the winding process by having the mandrel mounted in a modified lathe. As the lathe spindle turns, the spool of tape automatically advances along the turning mandrel ensuring an even and reproducible wrapping.

In a fifth step 42, wrapped assembly is then placed into an oven at a temperature above or nearly equal to the crystalline melting temperature of ePTFE. The wrapping applies pressure to regions of ePTFE that are underlaid by raised portions of the textured mandrel. The oven provides the necessary heat to cause a strong ePTFE-ePTFE bond to form in these regions. The sintering time can vary from a few minutes to a few tens of minutes. The overall time depends to some extent on the mass of the mandrel. If the mandrel is solid, it may take a considerable time for the surface of the mandrel to reach sintering temperatures. The process can be speeded up by using a hollow mandrel or even a mandrel containing a heating element so that the ePTFE is rapidly brought to a sintering temperature. A thermistor or similar temperature sensor is advantageous

embedded into the surface of the mandrel so that it is possible to determine when the ePTFE reaches sintering temperature. In this way the process can be accurately timed.

In the final step 44, the tape is removed from the mandrel (after cooling) and the finished device is removed. Results in this step indicate the success of the sintering step 42. If sintering time or temperature is excessive, there may be some bonding of the PTFE tape to the stent device. The solution is to reduce the sintering time and/or temperature in future sintering. This is one reason that time, temperature and wrapping force should be carefully controlled. This problem can also be avoided by using means other than PTFE wrapping to apply pressure to the device during the sintering process. At first glance it would appear that the radial pressure can be applied by a "clam shell" heating device that clamps around the stent device and mandrel. However, such a device is not capable of applying even radial pressure. One possible solution is to divide the clam shell into a number of segments, preferably at least six, each of which is equipped with pressure means to force the segment radially towards the center of textured mandrel. Similarly, the mandrel can be divided into segment or otherwise be capable of an increase in diameter (e.g. by formation from a material having a large coefficient of expansion upon temperature increase) to create radial pressure between the surface of the mandrel and the surrounding clamshell.

An additional method of achieving bond pressure without wrapping is to use a clamshell having an inner surface relief mirroring the textured mandrel. That is, there would be ridges and valleys that would exactly register with the ridges and valleys on the mandrel when the shell is closed. Similarly, a flat surface could be provided with ridges and valleys matching the mandrel surface if that surface were unrolled onto a flat plane. With such a surface it is possible to roll the mandrel in contact and registration with the flat pattern so that defined pressure is applied to the raised mandrel regions. The downward force applied to the mandrel controls the bond pressure while the rate of rolling controls the time a given bond is under pressure. This process can be carried out in an oven or the mandrel and surface can contain heating elements. One method of ensuring registration between the mandrel pattern and the flat surface pattern is to have gears attached to one or both ends of the mandrel mesh with a toothed rack that runs along one or both edges of the patterned surface. Contact pressure is controlled by

weight of the mandrel or by a mechanical linkage that applies a controlled downward force to the mandrel.

To this point no mandrel patterns or textures have been described. It will be clear to one of skill in the art that this invention permits a complex pattern wherein the entire stent structure is mirrored by the valleys and ridges of the mandrel with the structural members of the stent fitting into the valleys and the apices of the ridges or raised portions falling at discrete points within the open areas of the stent. What may be somewhat less obvious is that far simpler patterns can also produce excellent results in the present invention. One simple mandrel design is a "splined" mandrel wherein the mandrel has a number of longitudinal ridges (splines) so that a cross-section of the mandrel looks something like a toothed gear. Fig. 2 shows a perspective view of such a mandrel **20** with longitudinal splines **22**. Fig. 3 shows a cross section of the mandrel **20** wherein it is apparent that the splines **22** have rounded edges to avoid damaging or cutting the surface of the ePTFE.

Fig. 4 shows a perspective view of an encapsulated stent **30** made on the splined mandrel **20**. The stent **46** is composed of struts **48** arranged in a diamond pattern. Regions **52** at the ends of the device (marked by cross-hatching) have complete bonding between the two-ePTFE tubular members. This region is produced by smooth, non-splined regions of the mandrel. Dotted lines **54** marks the position of the splines and the resulting regions of selective bonding. That is, the device has spaced apart bonded regions running the length of the open diamond regions **56**. Because of this orientation successive tiers of diamond regions **56** along the longitudinal axis of the device are alternately bonded and unbonded. Fig. 6 shows a scanning electron micrograph of an oblique section through a longitudinally selectively bonded stent **44**. A cross-section of the strut **48** is shown as well as a bonded region **54** and an unbonded slip pocket **62**. The unbonded pockets **62** allow free movement of the stent struts **48**. However, even those diamond regions **56** containing bonds **54** allow relatively unimpeded movement of the struts **48** because the bond **54** is only down the central part of the diamond region **56**—relatively distant from the struts **48**. Tests show that the selectively bonded stent **30** can be radially compressed with considerably less force than a stent that is encapsulated by uniformly bonding all regions where the ePTFE tubular members contact each other. The

longitudinal bonds somewhat restrict longitudinal compression of the device as the bonded regions buckle less readily than unbonded ePTFE.

The longitudinal bonds 54 do restrict the side to side flexibility or bendability of the device to some extent. In some applications this stiffening of the device is desirable while in other applications one needs a stent device that is able to bend more freely. Increased lateral flexibility can be achieved by using a mandrel with radial ridges rather than longitudinal ridges as shown in Fig 7. Again the ridges 58 are spaced apart in relation to the strut 48 spacing in the stent to be encapsulated. If the stent 46 shown in Fig. 4 is used, the radial ridges 58 can be spaced apart to place circumferential bonds through alternate tiers of diamond regions 56. The resulting device is more bendable laterally than the version with longitudinal bonds. In addition, the circumferential bonds result in a device that is more easily compressed longitudinally.

It is clear that the area and orientation of the bond regions influence the properties of the final device. For example, a helical pattern of ridges produces a device with intermediate properties: it is more laterally bendable than the longitudinally bonded device of Fig. 4, but it has more resistance to longitudinal compression than does a device with circumferential bonds. The pitch of the helical pattern controls the overall effect with shallow pitches acting more like circumferential ridges and steep pitches acting more like longitudinal ridges. Multiple helices can be used with opposing (e.g., clockwise and counter clockwise) producing a device that is more resistant to lateral bending. Virtually any combination of the described patterns can be used to produce devices having a preferred direction of bendability or devices that resist longitudinal compression in one region while permitting such compression in another.

The stent device illustrated in the above-figures is one in the stent struts form courses or diamond-shaped spaces in which the struts continue from course to course to create an extended tubular device. Stents are also available which consist of only a single course (or segment) of diamond-shapes. The current method can advantageously be used to combine a number of these segments together to make an extended tubular device. Frequently these single segment stents consist of an alternation of larger and smaller diamond shapes. For example, the segments can be arranged with large

diamonds touching large diamonds. Other arrangements included a “twisted” design wherein each successive segment is rotationally offset and an “alternating” design wherein alternate segment are rotated so that a given large diamond is bounded on either side by a small diamond. The precise properties of the resulting encapsulated device
5 depend on these factors. However, the significant thing about the prior art encapsulation is that it produced a device that is relatively stiff and unbending.

Various adhesives (as opposed to directly adhering PTFE to PTFE) can also be used to create the pattern of bonded regions. Fig. 8 shows a diagram of one method for using adhesives to create selective bonds. In a first step 32 a tubular graft member is
10 placed on a support such as a mandrel. In a second step 34 a stent (or stents) is placed over the first graft member. In the third step 64 a coating of adhesive is placed over the stent graft combination. This adhesive is one that is “activatable” meaning that the material is not inherently sticky as it is applied. However, it can be activated by applying heat, light or some other energy so that it hardens or otherwise changes to form a
15 permanent bond. In the next step 64 a second tubular member is placed over the adhesive-coated stent. In the final step 66 a pattern of desired bonds is inscribed on the device with, for example a laser or a heated probe or a photolithographic mask image. The inscribing process provides energy to local regions of the structure to activate the adhesive and create selectively bonded regions. A number of different activatable
20 adhesive materials can be used in the present invention. One such material might be a layer or coating of a thermoplastic such as polyethylene. This material can be activated by heat that melts it so that it flows into the pores of the ePTFE. After cooling the plastic hardens so that the PTFE of one tubular member is bonded to the other tubular member.

Fig. 9 shows a second adhesive-based method of creating selective bonds. The
25 initial steps are the same as in the previous method. However, in step 68 the adhesive material is applied selectively to form the future pattern. This can be done, for example, by a screening or offset printing method. An inherently sticky adhesive can be used or an activatable adhesive (as in the previous method) can be employed. The second tubular member is applied (step 36) and the adhesive pattern is formed either by
30 applying pressure (when using an inherently sticky adhesive) or by applying pressure followed by an activation step—for example heating to melt a thermoplastic adhesive.

The words used in this specification to describe the invention and its various embodiments are to be understood not only in the sense of their commonly defined meanings, but to include by special definition in this specification structure, material or acts beyond the scope of the commonly defined meanings. Thus if an element can be

5 understood in the context of this specification as including more than one meaning, then its use in a claim must be understood as being generic to all possible meanings supported by the specification and by the word itself. The definitions of the words or elements of the following claims are, therefore, defined in this specification to include

10 not only the combination of elements which are literally set forth, but all equivalent structure, material or acts for performing substantially the same function in substantially the same way to obtain substantially the same result.

We Claim:

1. A method of making an endoluminal stent-graft, comprising the steps of:

5 placing a first covering member composed of a biocompatible polymer on a surface having a pattern of elevated regions;

placing a radially expandable stent over said first covering member in alignment with said pattern with said pattern;

10 placing a second covering member composed of a biocompatible polymer over said endoluminal stent device;

applying pressure to force said first covering member and said second covering member into intimate contact through
15 openings in the stent and in registration with the pattern;
and

heating the covering members to form a pattern of bonds between the covering members, said pattern of bonds corresponding to the pattern of elevated regions.

20 2. The method of Claim 1, wherein the radially expandable stent is selected from the group of stents consisting of balloon expandable, self expanding and memory shape stents.

3. An encapsulated stent-graft produced by the method of Claim 1.

4. The method of Claim 1, wherein the biocompatible polymer is polytetrafluoroethylene.

5. The method of Claim 1, wherein the biocompatible polymer is further contains a bioactive substance.

6. A method of making an endoluminal stent-graft, comprising the steps of:

placing a first covering member composed of a biocompatible polymer on a surface;

placing a radially expandable stent over said first covering member;

laying down an adhesive material over the first covering member and the stent, the adhesive material forming a pattern with regions of the first covering member and the stent being free of adhesive;

placing a second covering member composed of a biocompatible polymer over the stent;

applying pressure to force said first covering member and said second covering member into intimate contact through openings in the stent; and

treating the stent-graft to form a pattern of adhesive-based bonds between the covering members which pattern allows portions of the stent to move freely when the stent expands.

5 7. An encapsulated stent-graft produced by the method of Claim 6.

8. The method of Claim 6, wherein the radially expandable stent is selected from the group of stents consisting of balloon expandable, self expanding and memory shape stents.

10 9. The method of Claim 6, wherein the biocompatible polymer is polytetrafluoroethylene.

10. The method of Claim 6, wherein the biocompatible polymer is further contains a bioactive substance.

11. A method of making an endoluminal stent-graft,
15 comprising the steps of:

placing a first covering member composed of a biocompatible polymer on a surface;

placing a radially expandable stent over said first covering member;

20 laying down a layer of an activatable adhesive material over the first covering member and the stent;

placing a second covering member composed of a biocompatible polymer over the stent;

inscribing a pattern of electromagnetic energy on the stent-graft to activate the adhesive forming a pattern of bonds between the covering members which bonds corresponds to the pattern of electromagnetic energy and which bonds allows portions of the stent to move freely when the stent expands.

5

10

12. An encapsulated stent-graft produced by the method of Claim 11.

13. The method of Claim 11, wherein the radially expandable stent is selected from the group of stents consisting of balloon expandable, self expanding and memory shape stents.

15

14. The method of Claim 11, wherein the biocompatible polymer is polytetrafluoroethylene.

15. The method of Claim 11, wherein the biocompatible polymer is further contains a bioactive substance.

1/7

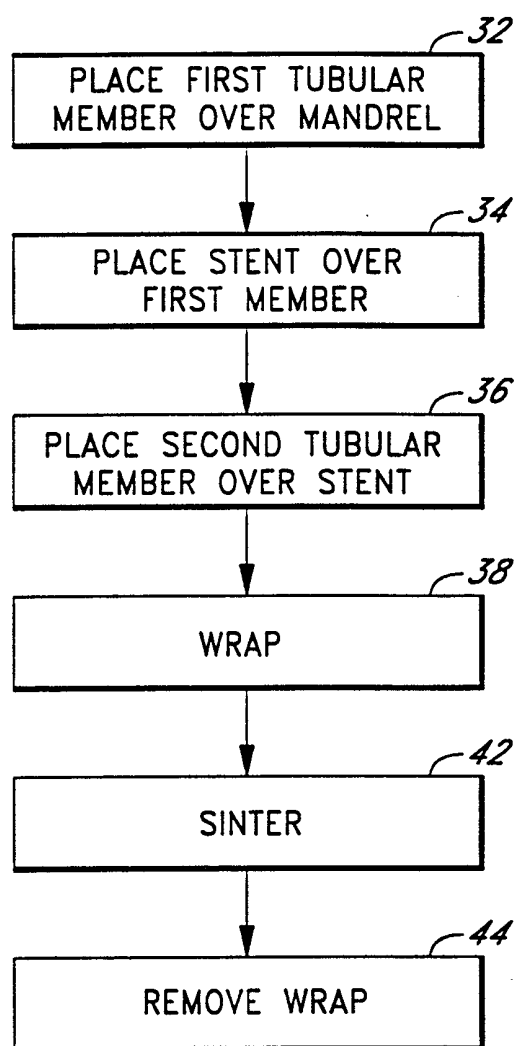
FIG. 1

2/7

FIG. 2

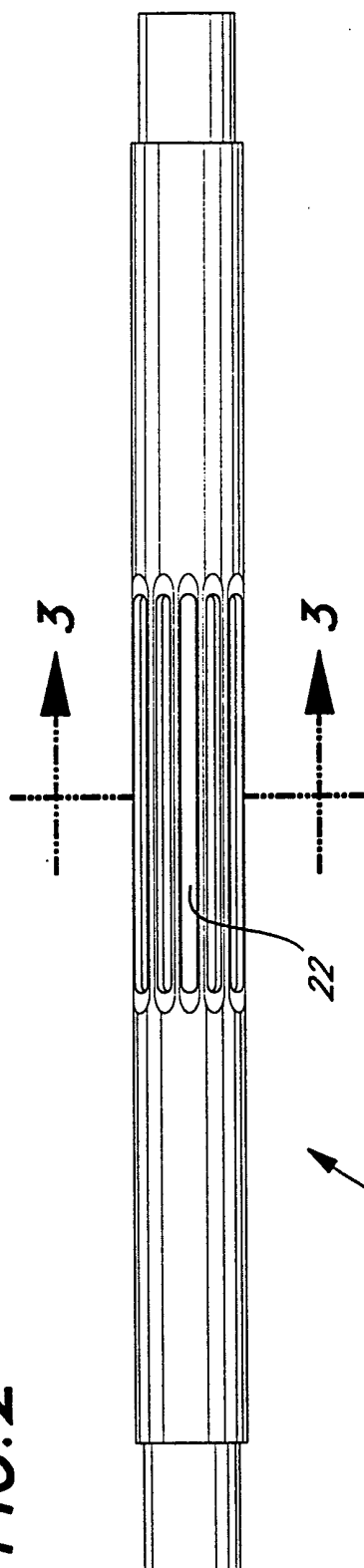
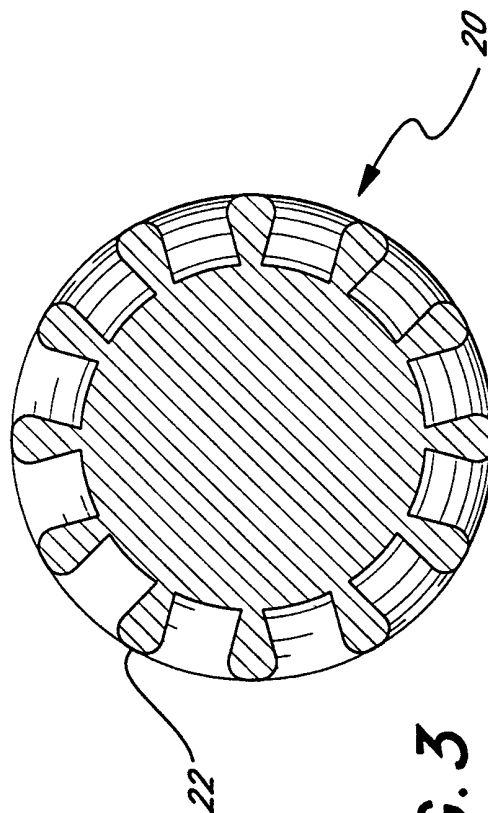
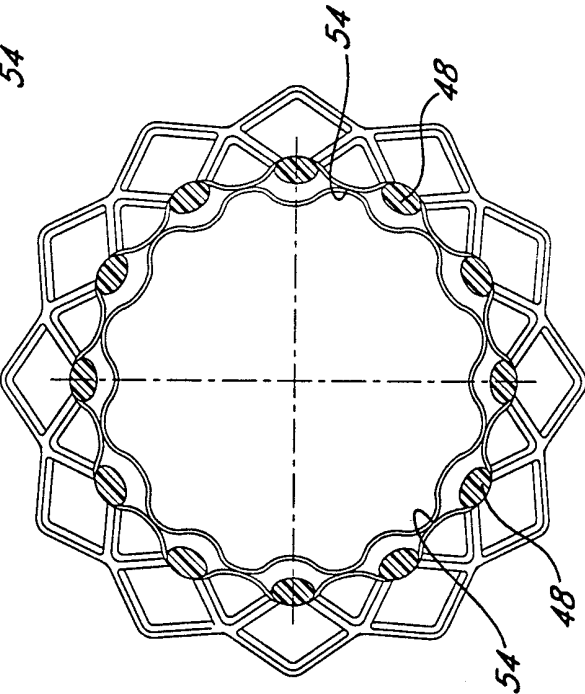
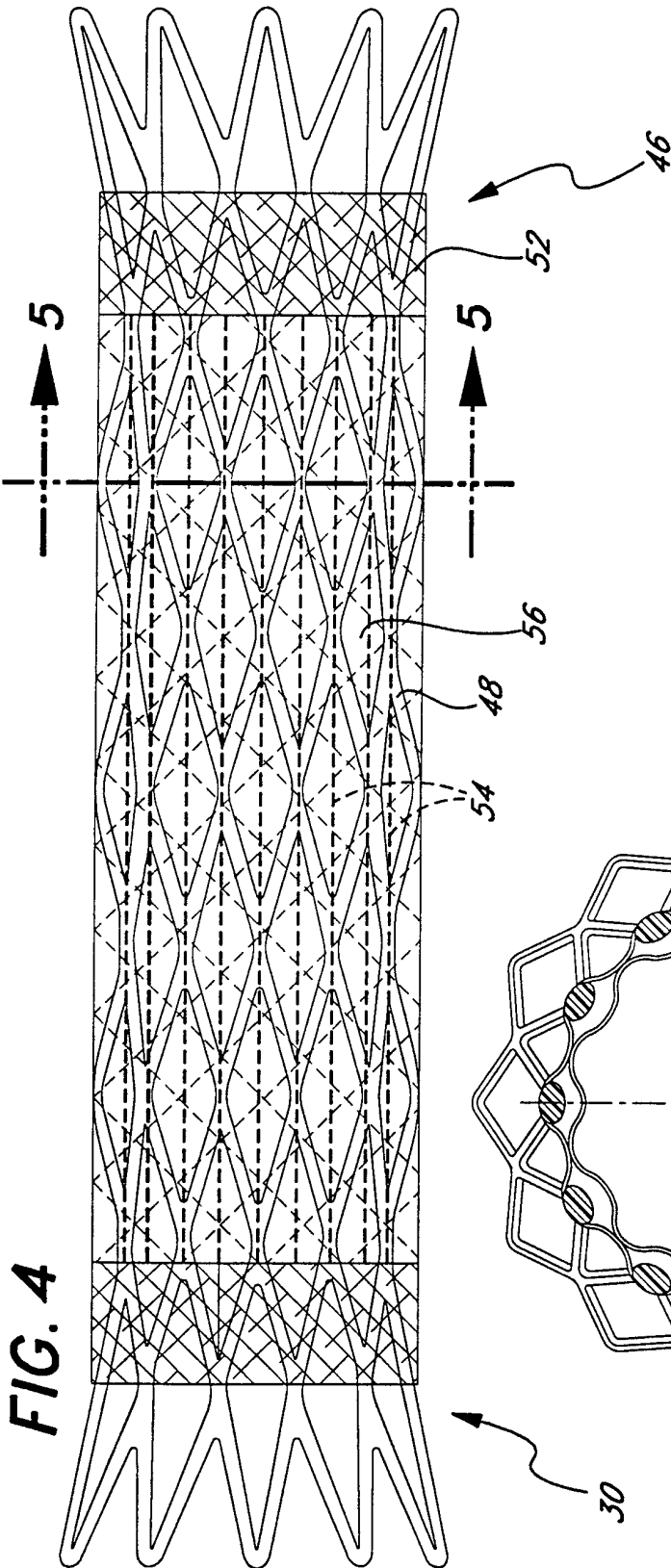

FIG. 3





4/7

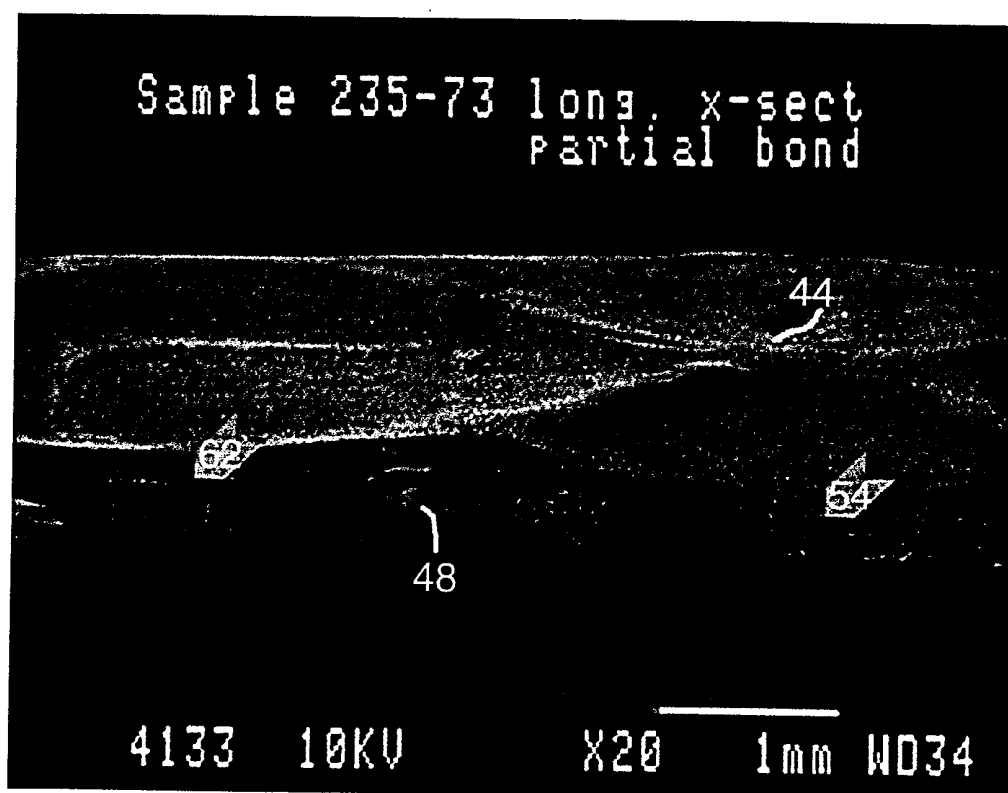
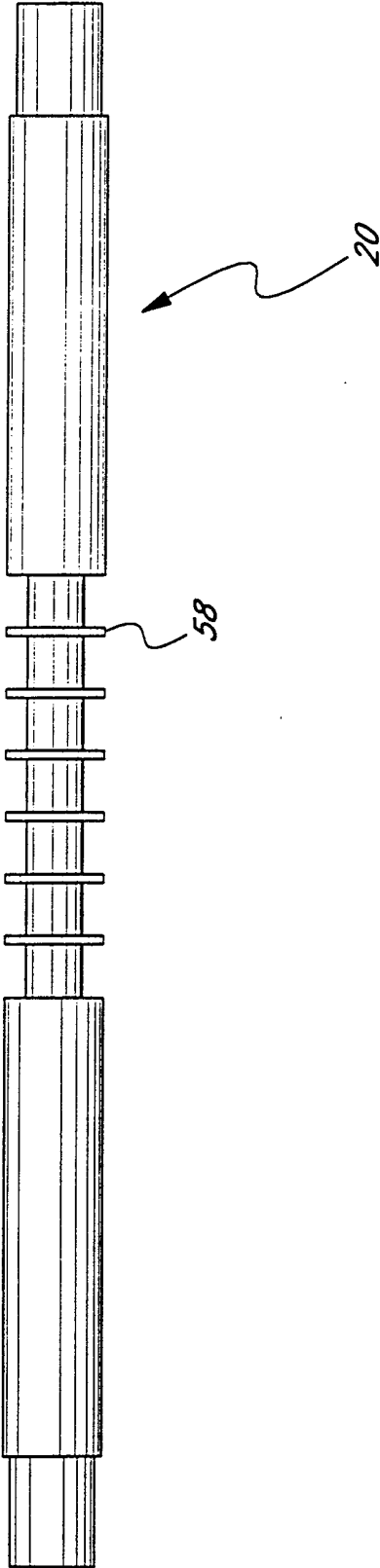

Fig. 6

5/7

FIG. 7

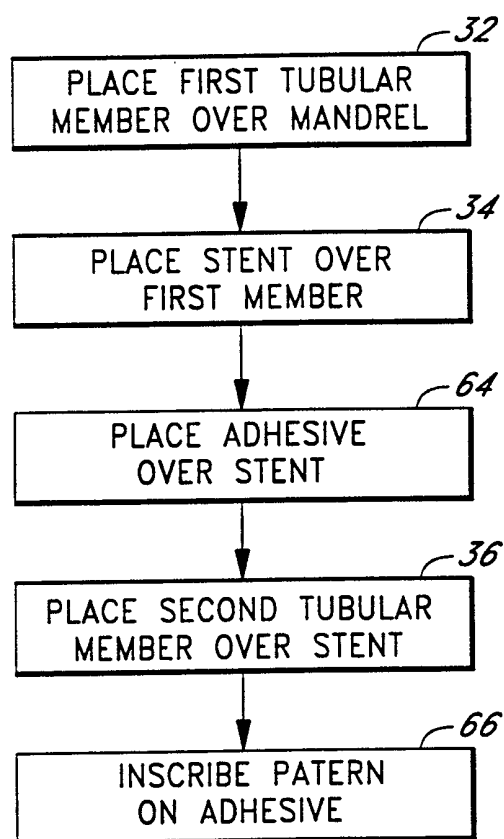

6/7

FIG. 8

7/7

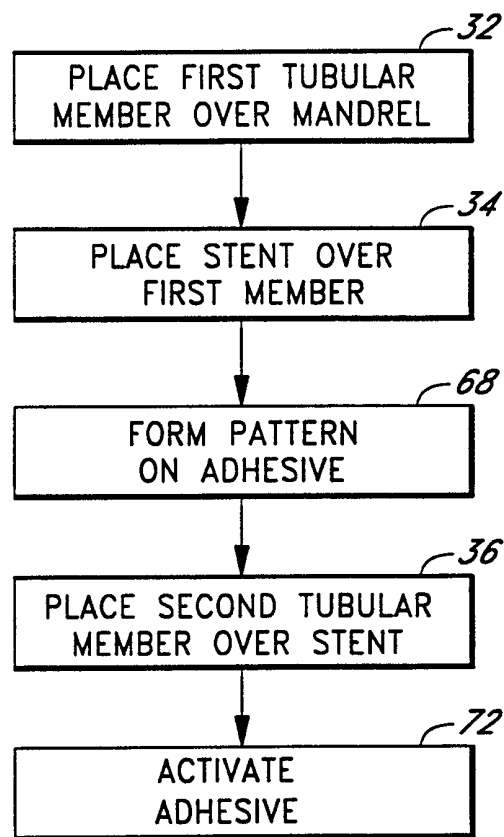
FIG.9

INTERNATIONAL SEARCH REPORT

International Application No

PCT/US 99/22808

A. CLASSIFICATION OF SUBJECT MATTER

IPC 7 A61F2/06

According to International Patent Classification (IPC) or to both national classification and IPC

B. FIELDS SEARCHED

Minimum documentation searched (classification system followed by classification symbols)

IPC 7 A61F

Documentation searched other than minimum documentation to the extent that such documents are included in the fields searched

Electronic data base consulted during the international search (name of data base and, where practical, search terms used)

C. DOCUMENTS CONSIDERED TO BE RELEVANT

Category °	Citation of document, with indication, where appropriate, of the relevant passages	Relevant to claim No.
A	WO 98 38947 A (SCIMED LIFE SYSTEMS INC) 11 September 1998 (1998-09-11) figures 7-9 figures 13,14 page 12, line 26 -page 13, line 20 page 15, line 1 - line 24 page 16, line 28 -page 17, line 14 page 19, line 4 -page 20, line 9 page 21, line 19 -page 22, line 12 page 26, line 8 - line 25 ---	1-15
A,P	US 5 843 166 A (LENTZ DAVID J ET AL) 1 December 1998 (1998-12-01) figures 1-3 column 4, line 49 -column 5, line 36 claims 1-13 claims 14-25 --- -/--	1-4,6-9, 11-14

☒ Further documents are listed in the continuation of box C.

☒ Patent family members are listed in annex.

° Special categories of cited documents :

"A" document defining the general state of the art which is not considered to be of particular relevance

"E" earlier document but published on or after the international filing date

"L" document which may throw doubts on priority claim(s) or which is cited to establish the publication date of another citation or other special reason (as specified)

"O" document referring to an oral disclosure, use, exhibition or other means

"P" document published prior to the international filing date but later than the priority date claimed

"T" later document published after the international filing date or priority date and not in conflict with the application but cited to understand the principle or theory underlying the invention

"X" document of particular relevance; the claimed invention cannot be considered novel or cannot be considered to involve an inventive step when the document is taken alone

"Y" document of particular relevance; the claimed invention cannot be considered to involve an inventive step when the document is combined with one or more other such documents, such combination being obvious to a person skilled in the art.

"&" document member of the same patent family

Date of the actual completion of the international search

18 January 2000

Date of mailing of the international search report

26/01/2000

Name and mailing address of the ISA

European Patent Office, P.B. 5818 Patentlaan 2
NL - 2280 HV Rijswijk
Tel. (+31-70) 340-2040, Tx. 31 651 epo nl,
Fax: (+31-70) 340-3016

Authorized officer

Mary, C

INTERNATIONAL SEARCH REPORT

International Application No

PCT/US 99/22808

C.(Continuation) DOCUMENTS CONSIDERED TO BE RELEVANT

Category	Citation of document, with indication, where appropriate, of the relevant passages	Relevant to claim No.
A	US 5 749 880 A (BANAS CHRISTOPHER E ET AL) 12 May 1998 (1998-05-12) cited in the application column 13, line 58 -column 14, line 28 claims 1-3	1,6,11
P,A	US 5 928 279 A (CLINKENBEARD RONALD L ET AL) 27 July 1999 (1999-07-27) column 6, line 54 -column 7, line 19	1,6,11

INTERNATIONAL SEARCH REPORT

information on patent family members

International Application No

PCT/US 99/22808

Patent document cited in search report	Publication date	Patent family member(s)	Publication date
WO 9838947 A	11-09-1998	NONE	
US 5843166 A	01-12-1998	AU 6028098 A WO 9831305 A	07-08-1998 23-07-1998
US 5749880 A	12-05-1998	CA 2215027 A EP 0814729 A JP 10510196 T WO 9628115 A ZA 9510700 A	19-09-1996 07-01-1998 06-10-1998 19-09-1996 25-11-1996
US 5928279 A	27-07-1999	AU 3505697 A CA 2259543 A CN 1228690 A EP 0959813 A WO 9800090 A	21-01-1998 08-01-1998 15-09-1999 01-12-1999 08-01-1998