

(19) World Intellectual Property Organization
International Bureau(43) International Publication Date
13 October 2005 (13.10.2005)

PCT

(10) International Publication Number
WO 2005/094189 A3

(51) International Patent Classification:

H04Q 7/38 (2006.01) *H04B* 7/005 (2006.01)
H04L 12/56 (2006.01)

(21) International Application Number:

PCT/KR2005/000916

(22) International Filing Date: 30 March 2005 (30.03.2005)

(25) Filing Language: English

(26) Publication Language: English

(30) Priority Data:

10-2004-0022960 2 April 2004 (02.04.2004) KR

(71) Applicant (for all designated States except US): **LG ELECTRONICS INC.** [KR/KR]; 20, Yoido-dong, Youngdungpo-gu, Seoul 150-721 (KR).

(72) Inventors; and

(75) Inventors/Applicants (for US only): **AHN, Joon Kui** [KR/KR]; 108-1505, Gwanak Hyundai Apt., Sangdo 5-dong, Dongjak-gu, Seoul 156-781 (KR). **KIM, Hak Seong** [KR/KR]; 201, Sangdo-green Village, 126-72,Sangdo 5-dong, Dongjak-gu, Seoul 156-833 (KR). **WON, Seung Hwan** [KR/KR]; 622-201, Jugong Apt., Byeoryang-dong, Gwacheon-si, Gyeonggi-do 427-732 (KR).(74) Agents: **KIM, Yong In** et al.; KBK & Associates, 15th Floor Yo Sam Building, 648-23, Yeoksam-dong, Kangnam-gu, Seoul 135-080 (KR).

(81) Designated States (unless otherwise indicated, for every kind of national protection available): AE, AG, AL, AM, AT, AU, AZ, BA, BB, BG, BR, BW, BY, BZ, CA, CH, CN, CO, CR, CU, CZ, DE, DK, DM, DZ, EC, EE, EG, ES, FI, GB, GD, GE, GH, GM, HR, HU, ID, IL, IN, IS, JP, KE, KG, KP, KZ, LC, LK, LR, LS, LT, LU, LV, MA, MD, MG, MK, MN, MW, MX, MZ, NA, NI, NO, NZ, OM, PG, PH, PL, PT, RO, RU, SC, SD, SE, SG, SK, SL, SM, SY, TJ, TM, TN, TR, TT, TZ, UA, UG, US, UZ, VC, VN, YU, ZA, ZM, ZW.

(84) Designated States (unless otherwise indicated, for every kind of regional protection available): ARIPO (BW, GH, GM, KE, LS, MW, MZ, NA, SD, SL, SZ, TZ, UG, ZM, ZW), Eurasian (AM, AZ, BY, KG, KZ, MD, RU, TJ, TM),

[Continued on next page]

(54) Title: METHOD OF SCHEDULING AN UPLINK PACKET TRANSMISSION CHANNEL IN A MOBILE COMMUNICATION SYSTEM

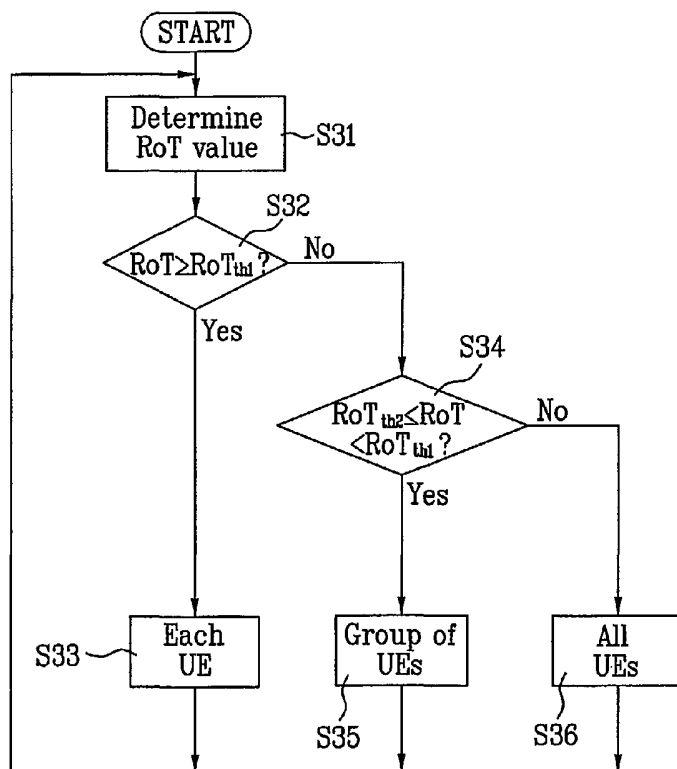

(57) Abstract: A method of scheduling an uplink packet transmission channel in a mobile communication system is disclosed. The method of scheduling includes determining a scope of user equipments (UEs) to be applied to a scheduling assignment for scheduling the uplink packet transmission channel (S32, S34), and transmitting the scheduling assignment to the user equipments included in the determined scope (S33, S35, S36), wherein the scheduling assignment includes an identifier for identifying the scope of the user equipments and scheduling contents for carrying information applicable to the scheduling assignment. Preferably, said scope of user equipments is determined by the status of the uplink packet transmission channel (S31) and according to the determined scope the scheduling assignment is either transmitted to each UE (S33), to a group of UEs (35) or to all UEs (36).



European (AT, BE, BG, CH, CY, CZ, DE, DK, EE, ES, FI, FR, GB, GR, HU, IE, IS, IT, LT, LU, MC, NL, PL, PT, RO, SE, SI, SK, TR), OAPI (BF, BJ, CF, CG, CI, CM, GA, GN, GQ, GW, ML, MR, NE, SN, TD, TG).

Published:

- *with international search report*
- *before the expiration of the time limit for amending the claims and to be republished in the event of receipt of amendments*

(88) Date of publication of the international search report:
27 April 2006

For two-letter codes and other abbreviations, refer to the "Guidance Notes on Codes and Abbreviations" appearing at the beginning of each regular issue of the PCT Gazette.

INTERNATIONAL SEARCH REPORT

International application No.
PCT/KR 2005/000916

A. CLASSIFICATION OF SUBJECT MATTER

IPC⁸: **H04Q 7/38** (2006.01); **H04L 12/56** (2006.01); **H04L H0B7/005** (2006.01)

According to International Patent Classification (IPC) or to both national classification and IPC

B. FIELDS SEARCHED

Minimum documentation searched (classification system followed by classification symbols)

IPC⁸: H04Q, H04L, H04B

Documentation searched other than minimum documentation to the extent that such documents are included in the fields searched

Electronic data base consulted during the international search (name of data base and, where practicable, search terms used)
WPI, EPODOC

C. DOCUMENTS CONSIDERED TO BE RELEVANT

Category*	Citation of document, with indication, where appropriate, of the relevant passages	Relevant to claim No.
X	WO 1999/041918 A1 (TELEFONAKTIEBOLAGET LM ERICSSON) 19 August 1999 (19.08.1999) <i>abstract, figures 3, 5, page 3, line 24 - page 5, line 21, page 9, lines 2-3.</i>	1, 2, 10, 12, 17, 18, 20, 22, 26, 27, 35, 37
Y	--	9, 19, 21, 34, 36
Y	SIEMENS: "Node B controlled rate scheduling by fast UE transmission power limitation", R1-030791, TSG-RAN WG1 #33 [online], 25 August 2003 (25.08.2003) [retrieved on 16 February 2006 (16.02.2006)]. Retrieved from the Internet: <URL:http://www.3gpp.org/ftp/tsg_ran/wg1_r1/TSGR1_33/Docs/Zips/R1-030791.zip>. sections 2.2.1, 2.2.2, 2.4.1.	9, 19, 21, 34, 36
	--	

☒ Further documents are listed in the continuation of Box C.

☒ See patent family annex.

* Special categories of cited documents:

"A" document defining the general state of the art which is not considered to be of particular relevance

"E" earlier application or patent but published on or after the international filing date

"L" document which may throw doubts on priority claim(s) or which is cited to establish the publication date of another citation or other special reason (as specified)

"O" document referring to an oral disclosure, use, exhibition or other means

"P" document published prior to the international filing date but later than the priority date claimed

"T" later document published after the international filing date or priority date and not in conflict with the application but cited to understand the principle or theory underlying the invention

"X" document of particular relevance; the claimed invention cannot be considered novel or cannot be considered to involve an inventive step when the document is taken alone

"Y" document of particular relevance; the claimed invention cannot be considered to involve an inventive step when the document is combined with one or more other such documents, such combination being obvious to a person skilled in the art

"&" document member of the same patent family

Date of the actual completion of the international search
17 February 2006 (17.02.2006)

Date of mailing of the international search report
8 March 2006 (08.03.2006)

Name and mailing address of the ISA/ AT
Austrian Patent Office
Dresdner Straße 87, A-1200 Vienna

Authorized officer
LOIBNER K.

Facsimile No. +43 / 1 / 534 24 / 535

Telephone No. +43 / 1 / 534 24 / 323

INTERNATIONAL SEARCH REPORT

International application No.
PCT/KR 2005/000916

C (Continuation). DOCUMENTS CONSIDERED TO BE RELEVANT

Category*	Citation of document, with indication, where appropriate, of the relevant passages	Relevant to claim No.
A	<p>MOTOROLA, et al.: "Node B controlled Time and Rate Scheduling", R1-030592, TSG-RAN WG1 #32 [online], 19 May 2003 (19.05.2003) [retrieved on 16 February 2006 (16.02.2006)]. Retrieved from the Internet: <URL: http://www.3gpp.org/ftp/tsg_ran/wg1_r11/TSGR1_32/Docs/Zips/R1-030592.zip>.</p> <p>sections 7.1.2.2, 7.1.2.3.</p> <p>----</p>	1-43

INTERNATIONAL SEARCH REPORT

Information on patent family members

International application No.
PCT/KR 2005/000916

Patent document cited in search report		Publication date	Patent family member(s)	Publication date
A			none	
WO	A	1999041918	none	