

DESIGN.

E. SINS.

TEXTILE FABRIC.

APPLICATION FILED AUG. 3, 1911.

41,918.

Patented Nov. 7, 1911.

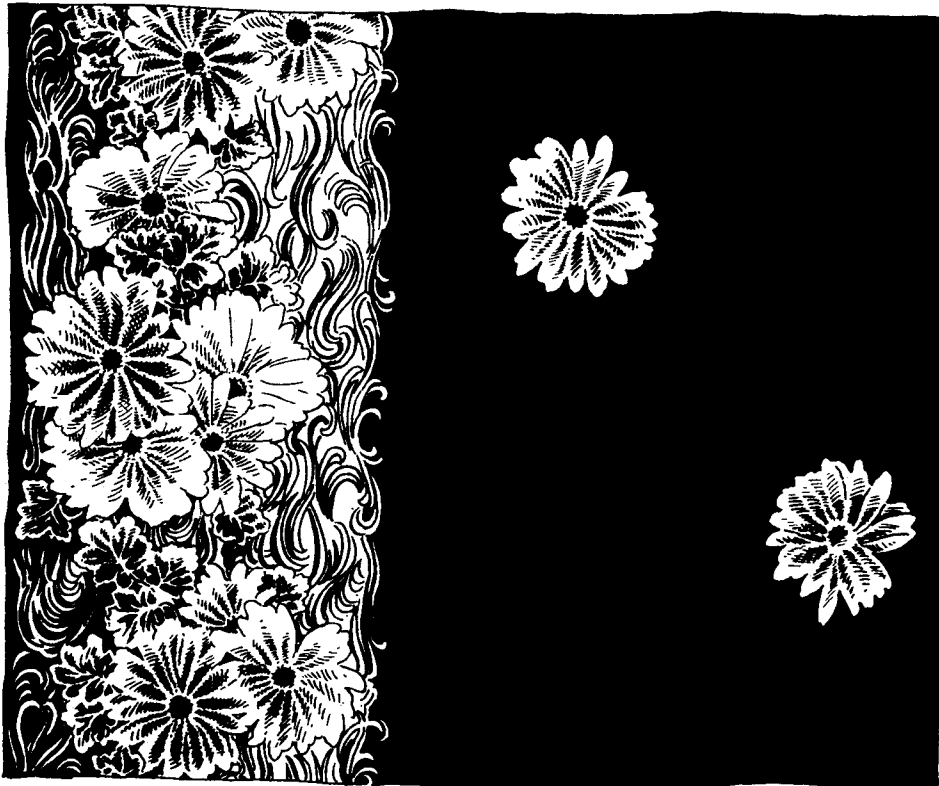

*Witnesses:*

*Ida M. Hunsicker*  
*Kathryn P. Quirke*

*Inventor:*

*Emile Sins*  
*by*  
*Barrett, Burmese & Hulse,*  
*Attorneys.*

# UNITED STATES PATENT OFFICE.

EMILE SINS, OF PARIS, FRANCE, ASSIGNOR TO CHENEY BROTHERS, OF SOUTH MANCHESTER, CONNECTICUT, A CORPORATION OF CONNECTICUT.

DESIGN FOR TEXTILE FABRIC.

41,918.

Specification for Design.

Patented Nov. 7, 1911.

Application filed August 3, 1911. Serial No. 642,129 $\frac{1}{2}$ . Term of patent 3 $\frac{1}{2}$  years.

*To all whom it may concern:*

Be it known that I, EMILE SINS, a citizen of France, residing at Paris, France, have invented a new, original, and ornamental Design for Textile Fabrics, of which the following is a specification, reference being had to the accompanying drawing, forming a part thereof.

The single figure of the drawing is a plan

view of a portion of a textile fabric illustrating my new design.

I claim:

The ornamental design for a textile fabric, as shown.

EMILE SINS.

Witnesses:

RENÉ SINS,  
G. SINS.

Copies of this patent may be obtained for five cents each, by addressing the "Commissioner of Patents, Washington, D. C."