

(19)



(11)

EP 2 266 916 A3

(12)

EUROPEAN PATENT APPLICATION

(88) Date of publication A3:
20.02.2013 Bulletin 2013/08

(51) Int Cl.:
B67B 7/04 (2006.01)

(43) Date of publication A2:
29.12.2010 Bulletin 2010/52

(21) Application number: **10155163.8**

(22) Date of filing: **02.03.2010**

(84) Designated Contracting States:
**AT BE BG CH CY CZ DE DK EE ES FI FR GB GR
HR HU IE IS IT LI LT LU LV MC MK MT NL NO PL
PT RO SE SI SK SM TR**

(72) Inventor: **JIN, Huajun**
315113
Ningbo City
Zhejiang (CN)

(30) Priority: **26.06.2009 CN 200910100182**

(74) Representative: **Rapisardi, Mariacristina**
Ufficio Brevetti Rapisardi S.r.l.
Via Serbelloni 12
20122 Milano (IT)

(71) Applicant: **Ningbo Jialilai Machinery Manufacture
CO. Ltd.**
Ningbo City Zhejiang
315113 (CN)

(54) **A corkscrew**

(57) The present invention discloses a corkscrew, which comprises a tubular body (1), linkage driving mechanism, screw assembly (2), screw guiding assembly (3), elastic limit piece (8), actuation lever (5) and capping assembly (6), wherein the driving link of the driving mechanism is connected with the actuation lever (5), the driven link is connected with the screw assembly (2); the screw guiding assembly (3) is slide-fitted into the tubular body (1); the capping assembly (6) is set on the inner wall of the tubular body (1), which forms an internal shape matching the shape of the neck of bottle (7); the elastic limit piece (8) is installed between the tubular body (1) and the capping assembly (6), the elastic limit piece (8) can prop up the neck of bottle (7) so as to limit the axial sliding of the screw guiding assembly (3). the corkscrew for the present invention can pull out corks from wine bottles and remove them. The abovementioned cork can be pulled out from the wine bottle by rotating the actuation lever back and forth only once, thus featuring convenient operation, time saving and least resistance.

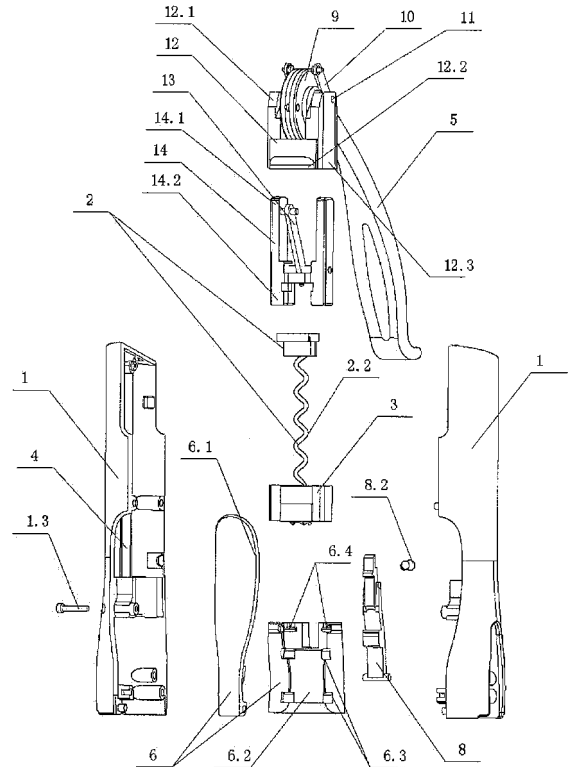

Fig. 1

EP 2 266 916 A3

ANNEX TO THE EUROPEAN SEARCH REPORT
ON EUROPEAN PATENT APPLICATION NO.

EP 10 15 5163

This annex lists the patent family members relating to the patent documents cited in the above-mentioned European search report. The members are as contained in the European Patent Office EDP file on
The European Patent Office is in no way liable for these particulars which are merely given for the purpose of information.

15-01-2013

Patent document cited in search report	Publication date	Patent family member(s)	Publication date	
EP 1787941	A1	23-05-2007	AT 527204 T	15-10-2011
			CN 2868979 Y	14-02-2007
			EP 1787941 A1	23-05-2007
			US 2007107555 A1	17-05-2007

DE 20219538	U1	13-03-2003	NONE	

DE 102004016753	A1	10-11-2005	NONE	

GB 2399566	A	22-09-2004	CN 2851238 Y	27-12-2006
			GB 2399566 A	22-09-2004
			US 2006185477 A1	24-08-2006
			WO 2004083101 A1	30-09-2004

US 4393733	A	19-07-1983	DE 3071817 D1	11-12-1986
			EP 0023858 A1	11-02-1981
			ES 8104133 A1	01-07-1981
			US 4393733 A	19-07-1983

US 2006112787	A1	01-06-2006	NONE	
