

(19) World Intellectual Property
Organization
International Bureau



(43) International Publication Date
27 May 2004 (27.05.2004)

PCT

(10) International Publication Number
WO 2004/044821 A1

(51) International Patent Classification⁷: **G06F 21/00**,
G11B 20/00, H04L 9/00, G06F 1/00

(21) International Application Number:
PCT/IB2003/005120

(22) International Filing Date:
7 November 2003 (07.11.2003)

(25) Filing Language: English

(26) Publication Language: English

(30) Priority Data:
60/425,843 12 November 2002 (12.11.2002) US
60/483,767 30 June 2003 (30.06.2003) US

(71) Applicant (for all designated States except US): **KONINKLIJKE PHILIPS ELECTRONICS N.V.** [NL/NL];
Groenewoudseweg 1, NL-5621 BA Eindhoven (NL).

(72) Inventor; and

(75) Inventor/Applicant (for US only): **EPSTEIN, Michael**,
A. [US/US]; P.O. Box 3001, Briarcliff Manor, NY 10510-8001 (US).

(74) Common Representative: **KONINKLIJKE PHILIPS ELECTRONICS N.V.**; Intellectual Property & Standards,
c/o THORNE, Gregory, L., P.O. Box 3001, Briarcliff Manor, NY 10510-8001 (US).

(81) Designated States (national): AE, AG, AL, AM, AT, AU, AZ, BA, BB, BG, BR, BY, BZ, CA, CH, CN, CO, CR, CU, CZ, DE, DK, DM, DZ, EC, EE, EG, ES, FI, GB, GD, GE, GH, GM, HR, HU, ID, IL, IN, IS, JP, KE, KG, KP, KR, KZ, LC, LK, LR, LS, LT, LU, LV, MA, MD, MG, MK, MN, MW, MX, MZ, NI, NO, NZ, OM, PG, PH, PL, PT, RO, RU, SC, SD, SE, SG, SK, SL, SY, TJ, TM, TN, TR, TT, TZ, UA, UG, US, UZ, VC, VN, YU, ZA, ZM, ZW.

(84) Designated States (regional): ARIPO patent (BW, GH, GM, KE, LS, MW, MZ, SD, SL, SZ, TZ, UG, ZM, ZW), Eurasian patent (AM, AZ, BY, KG, KZ, MD, RU, TJ, TM), European patent (AT, BE, BG, CH, CY, CZ, DE, DK, EE, ES, FI, FR, GB, GR, HU, IE, IT, LU, MC, NL, PT, RO, SE, SI, SK, TR), OAPI patent (BF, BJ, CF, CG, CI, CM, GA, GN, GQ, GW, ML, MR, NE, SN, TD, TG).

Declaration under Rule 4.17:

— as to applicant's entitlement to apply for and be granted a patent (Rule 4.17(ii)) for the following designations AE, AG, AL, AM, AT, AU, AZ, BA, BB, BG, BR, BY, BZ, CA, CH, CN, CO, CR, CU, CZ, DE, DK, DM, DZ, EC, EE, EG, ES, FI, GB, GD, GE, GH, GM, HR, HU, ID, IL, IN, IS, JP, KE, KG, KP, KR, KZ, LC, LK, LR, LS, LT, LU, LV, MA, MD, MG, MK, MN, MW, MX, MZ, NI, NO, NZ, OM, PG, PH, PL, PT, RO, RU, SC, SD, SE, SG, SK, SL, SY, TJ, TM, TN, TR, TT, TZ, UA, UG, UZ, VC, VN, YU, ZA, ZM, ZW, ARIPO patent (BW, GH, GM, KE, LS, MW, MZ, SD, SL, SZ, TZ, UG, ZM, ZW), Eurasian patent (AM, AZ, BY, KG, KZ, MD, RU, TJ, TM), European patent (AT, BE, BG, CH, CY, CZ, DE, DK,

[Continued on next page]

(54) Title: CREATING EXPIRING COPIES IN A CHECK-OUT/CHECK-IN SYSTEM

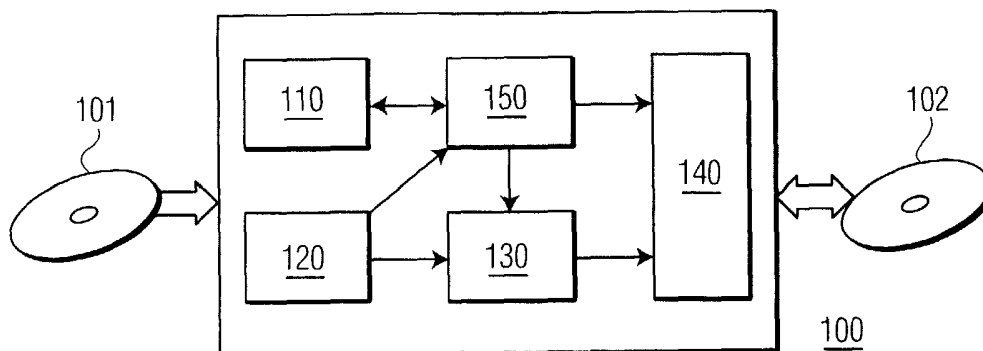

(57) Abstract: A check-in/check-out system (100) and method creates limited-duration copies of protected content material (101). The system is configured to allow up-to-N contemporaneous copies (102) of the protected content material. A log (110) maintains a record of the copies currently outstanding, and their expiration times, after which time a conforming rendering device will cease to render the material of this expired copy. When a copy is returned, the entry in the log is deleted (270). If a copy is not returned to the system (100) before its expiration time, the system is configured to also delete its entry from the log (201), thereby allowing another copy to be made (250) to replace the expired copy, even though the expired copy has not been returned.



EE, ES, FI, FR, GB, GR, HU, IE, IT, LU, MC, NL, PT, RO,
SE, SI, SK, TR), OAPI patent (BF, BJ, CF, CG, CI, CM, GA,
GN, GQ, GW, ML, MR, NE, SN, TD, TG)

For two-letter codes and other abbreviations, refer to the "Guidance Notes on Codes and Abbreviations" appearing at the beginning of each regular issue of the PCT Gazette.

Published:

— with international search report

CREATING EXPIRING COPIES IN A CHECK-OUT/CHECK-IN SYSTEM

This invention relates to the field of consumer devices, and in particular to techniques for preventing or discouraging the illicit duplication of copy protected material.

5 Techniques are continually being proposed and developed to prevent or discourage the illicit duplication of copy-protected material, such as commercial music recordings. These techniques generally attempt to limit the number of copies that can be made from a legitimate copy of the copy-protected material. At the same time, the purchaser of this legitimate copy expects to have unlimited rights for copying this material for his or her
10 private purposes. For example, the typical purchaser has access to multiple means for playing and recording the material, and expects to be able to play the purchased material on each of these means, without constraints.

 Increasingly common in the art is the use of flash memory cards to record content material for playback on small portable devices. These flash memory cards, or similar
15 electronic memory devices, have an advantage over conventional recording media such as discs or tapes, in that they contain no moving parts and are thus more reliable and robust. Similarly, the playback devices for these memory cards need not contain movement mechanisms and are therefore also more reliable, robust, and, in general, less expensive than conventional players. The electronic memory devices and corresponding players are
20 also generally much smaller than conventional discs or tapes and corresponding players, and generally consume less power, further increasing their suitability for use as portable playback systems.

 The availability of small, inexpensive media for copying copy-protected material presents a number of potential problems as the rights of the provider of the copy-protected
25 material are balanced with the rights of the purchaser of the copy-protected material. Because the medium is small, and intended for highly portable applications, the likelihood of the medium being lost, damaged, or misplaced is high. As such, the purchaser will expect to be able to reproduce the content material as often as required to replace the lost, damaged, or misplaced copies. Contrarily, because the media is inexpensive, the likelihood
30 of an illicit mass reproduction of the content material is high, and the provider of the material will expect to be able to prevent such an illicit mass reproduction.

One method for limiting the ability to copy the content material is a "check-out/check-in" system. In this, as in other protection schemes presented herein, it is assumed that the copying and playback devices are "conforming" devices, in that they conform to the standards used to protect copy-protected material. When a copy of the material is made from a providing device to a portable medium, the conforming providing device prevents additional copies beyond a given limit from being made until the portable medium containing the copy is returned to the providing device. That is, the check-out/check-in system provides a "one-at-a-time", or an "at-most-N-at-a-time", copy scheme to limit the number of simultaneously available copies of protected content material. This scheme has a number of drawbacks: if the portable copy is lost, damaged, or misplaced, it cannot be "returned" to the providing device, and subsequent other copies cannot be made. Also, the "annoyance" factor of having to check copies back in to the system from which the copy was made will adversely affect consumer acceptance of this protection scheme.

It is an object of this invention to provide a copy protection method and system that limits the number of contemporaneously available copies of protected content material. It is a further object of this invention to provide a copy protection method and system that does not necessarily require a return of issued copies of the protected content material to enable the creation of additional copies.

These objects, and others, are achieved by a check-in/check-out system and method that creates limited-duration copies of protected content material. The system is configured to allow up-to-N contemporaneous copies of the protected content material. A controller maintains a log of the copies currently outstanding, and their expiration times, after which time a conforming rendering device will cease to render the material of this expired copy. When a copy is returned, the entry in the log is deleted. If a copy is not returned to the system before its expiration time, the system is configured to also delete its entry from the log, thereby allowing another copy to be made to replace the expired copy, even though the expired copy has not been returned.

FIG. 1 illustrates an example block diagram of a check-in/check-out system in accordance with this invention.

FIG. 2 illustrates an example flow diagram of a check-in/check-out system in accordance with this invention.

Throughout the drawings, the same reference numeral refers to the same element, or an element that performs substantially the same function.

FIG. 1 illustrates an example block diagram of a check-in/check-out system 100 in accordance with this invention. The overall function of the system 100 is to allow the
5 creation of up-to-N contemporaneously accessible copies 102 of source material 101. Although the source 101 and copy 102 are illustrated as CDs, the media can be a CD, DVD, memory sticks, magnetic disks, or any storage device that is suitable for containing the content material of the source 101.

The system 100 includes a controller 150 that is configured to control a copy device
10 140 that effects the copying of the source material 101 to the copy 102. The controller 150 maintains a log 110 corresponding to each source material 101, to determine whether to enable the copy device 140 for making each copy. In accordance with this invention, the log 110 includes an identification of each copy 102 and an expiration time associated with each copy 102. From this log 110, a count of the number of currently issued copies of each
15 source 101 can be determined. As discussed further below, when a copy is made, an entry is made in the log, increasing the count by one; when a copy is returned or expires, the entry is removed from the log, decreasing the count by one. As would be evident to one of ordinary skill in the art, a separate, albeit redundant, counter can be maintained to hold this count, to expedite processing.

The controller 150 is configured to enable a marking device 130 to provide a
20 marking to the copied material 102, via the copy device 140. Preferably, the marking is a 'watermark' that is indelibly added to the content material in such a way that the presence of the watermark does not noticeably affect the rendering of the material. Any of a variety of techniques are available in the art for creating and reading watermarks. Alternatively,
25 the marking could be information added to a particular segment of the material, such as an entry in the table of contents of a CD or DVD, or an entry at a predefined memory location in a memory stick or ROM. In accordance with this invention, the marking optionally includes a mark that indicates the expiration time for this copied material. The term
30 'optionally' is used in that if a copy 102 does not have an expiration time, the inclusion of this null-expiration in the marking is optional.

In accordance with this invention, conforming rendering systems will be configured to detect the expiration time marking, if any, and will prevent the rendering of the content

material from the copy if the authorization time has expired. Note that the correspondence of "time" between the copying system and the rendering system may not be one-to-one. For example, the expiration time may explicitly include the authorization-duration, and the "count-down" of the authorization may not commence until the first rendering of the

5 copied material at the rendering system. In like manner, a portable rendering device may not be configured to maintain an active real-time clock, due to power constraints. In such an embodiment, a default "usage rule" may be used to correlate an expiration time at a source system with a usage-count at a rendering device. For example, an authorization duration of ten days may be translated to a usage-count of twenty renderings of the copied

10 material, and the conforming rendering system is configured to prevent rendering of the copied material more than twenty times when presented an expiration duration of ten days. In each of these example embodiments, the actual expiration of rights to access the copied material at the conforming rendering system may be sooner-than or later-than the expiration time that is recorded in the log. This lack of one-to-one timing correspondence

15 between the source device and the rendering devices has limited short-term effects. The overall effect is that some or all of the copied material has a limited useful authorization time, and the controller 150 is configured to eliminate the effects of having made the copied material after a determined expiration time.

In a preferred embodiment of this invention, the user of the system 100 defines a

20 'default' authorization-duration that is combined with the contents of a timer 120 to determine the expiration time, and is also given the option of overriding the default for particular copies 102. For example, a user who regularly downloads content material to portable memory sticks may set the default authorization-duration to three months, but may override this setting when creating a CD, to set a much longer authorization-duration.

25 Optionally, the system 100 can be configured to allow for multiple default authorization-durations, depending upon the media 102, or other factors.

The marking may also include other material that facilitates copy control of protected material. Copending U.S. patent application "REGISTERING COPY PROTECTED MATERIAL IN A CHECK-IN, CHECK-OUT SYSTEM", serial number

30 09/548,728, filed 13 April 2000 for Michael Epstein, Attorney Docket PHA 23,671, discloses a marking that is used in a device-specific challenge-response protocol, to assure

that the media that received the copied material is the same media that is used to check the material back in, and is included by reference herein.

The controller 150 also manages the return, or check-in, of copied material 102. When the copied material 102 is returned, the controller identifies the source 101 of this material, removes the entry in the log associated with this source 101 and copy 102, and removes or other disables the contents from the copy 102. In accordance with this invention, the expiration of the authorization-duration of a copy 102 also effects a removal of the corresponding entry from the log.

FIG. 2 illustrates an example flow diagram of a check-in/check-out system in accordance with this invention. At the start of each invocation of the system 201, the log is updated to delete any entries in the log for copies that have expired, so that the current count of outstanding non-expired copies is up to date. At 210, a request is received, either to create a copy of source material, or to return a previously made copy. If the request is to create a copy, the requested source is identified, at 220. If, at 225, the current count of outstanding non-expired copies for the requested source is already at the maximum allowable, N, based on the current entries in the log for this source, the request to make an additional copy is refused, at 228.

If the current count is less than N, this copy is authorized, and the expiration time for this copy is determined, at 230. As noted above, a default authorization-duration time is preferably available, so that the copying can occur with minimal user intervention. Alternatively, the user can include a specific authorization-duration time in the copy request, or the system can prompt the user for the desired authorization-duration time. The user has the option of declaring an infinite authorization-duration time, so that no expiration time is defined. By doing so, however, the user runs the risk of eventually consuming all of the user's authorizations, if the user misplaces the copies, or the copies become damaged.

The log for this source material is updated to reflect the creation of this copy and its expiration time, if any, at 240, and a copy of the source material is created, at 250, with appropriate security markings, including the expiration time, if any.

If, at 210, the request is to return a copy of the content material, the identity of the copy and its source is determined, at 260. As noted above, security procedures are preferably invoked to assure the identity of the copy, to prevent bogus or repeated returns.

At 265, the log is searched to find this copy of the source material. If an entry is found that corresponds to this copy, the entry is removed from the log, at 270. If this copy had expired, and the log had been updated at 201 during this request or a prior request, an entry for this copy would no longer appear in the log, and the deletion at 270 is skipped. At 280, 5 the content material is erased from the media of the copy, or otherwise marked as being unauthorized for subsequent rendering.

The foregoing merely illustrates the principles of the invention. It will thus be appreciated that those skilled in the art will be able to devise various arrangements which, although not explicitly described or shown herein, embody the principles of the invention 10 and are thus within its spirit and scope. For example, the particular form of the functions described above need not be identical to those illustrated. Particularly, the term "log" is used in its general sense, and can be embodied as a database, an index table, a linked list, and so on. A deletion from the log can include any activity that eliminates the effects of having made the entry in the log. For example, if the log serves purposes other than 15 keeping track of expiration times, a flag can be used within the log to indicate whether each copy should be considered when determining whether to make another copy, and this flag can be cleared upon return of the copied material or upon expiration of the authorized time. In like manner, if the material is being returned during a request to make a new copy of the material with a later expiration time, one of ordinary skill in the art will recognize 20 that the erasure step 280 and copy step 250 can be skipped, and the expiration time in the log can merely be updated. Similarly, if the material is being returned during a request to make a copy of different material, and the new material will overwrite the returned material, the erasure step 280 can be skipped. These and other system configuration and optimization features will be evident to one of ordinary skill in the art in view of this 25 disclosure, and are included within the scope of the following claims.

CLAIMS:

1. A copy protection system, comprising:

a controller, operably coupled to a copy device, that is configured to maintain a log of prior copies of the source material, and to control the copy device dependent upon contents of the log, and

a marker device, operably coupled to the controller and the copy device, that is configured to attach an information item to one or more of the prior copies,

wherein

the information item includes an expiration time associated with each of the one or more of the prior copies, and

the log includes the expiration time associated with each of the one or more prior copies, and

the controller is configured to eliminate one or more effects of having made at least one copy of the one or more of the prior copies after an expiration of the expiration time associated with the at least one copy.

2. The copy protection system of claim 1, wherein

the log includes an identifier of the source material, and

the controller is configured to limit a total number of copies of the source material, based on the contents of the log.

3. The copy protection system of claim 1, wherein

the controller is further configured to:

erase a returned copy of the one or more prior copy, and

eliminate one or more effects of having made the returned copy.

4. The copy protection system of claim 3, wherein

the controller is configured to eliminate the one or more effects of having made the returned copy via a modification of the log corresponding to the returned copy.

5. The copy protection system of claim 4, wherein

the controller is configured to eliminate the one or more effects of having made the at least one copy after the expiration of the expiration time via a modification of the log corresponding to the at least one copy.

6. The copy protection system of claim 1, wherein

the controller is configured to eliminate the one or more effects of having made the at least one copy after the expiration of the expiration time via a modification of the log corresponding to the at least one copy.

7. The copy protection system of claim 1, further including
the copy device.

8. A method of controlling a creation of copies of source material, comprising:

maintaining a log of each copy of the source material, wherein the log includes an expiration time associated with at least one copy of the source material,

creating a new copy of the source material only if the log indicates that a total number of outstanding copies of the source material is below a given limit,

updating the log after the expiration time of the at least one copy has expired, so that the at least one copy is not included in the total number of outstanding copies of the source material after the expiration time of the at least one copy has expired.

9. The method of claim 8, further including

updating the log when an identified copy of the source is returned, so that the identified copy is not included in the total number of outstanding copies of the source material after the identified copy is returned.

10. The method of claim 9, further including

using a secure method of identifying the identified copy of the source.

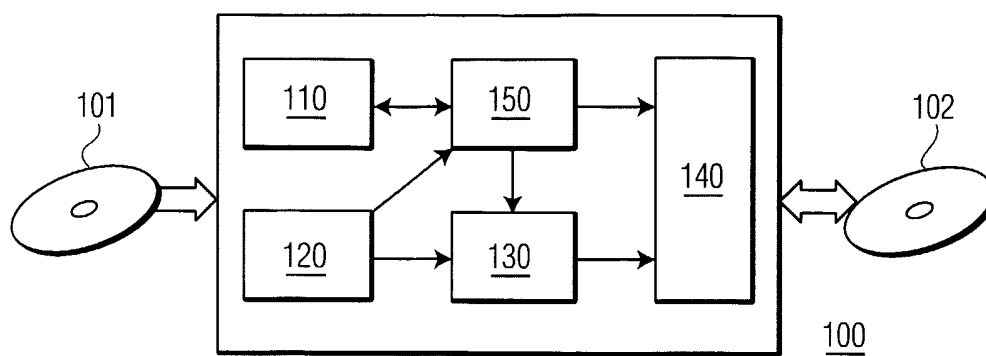

FIG. 1

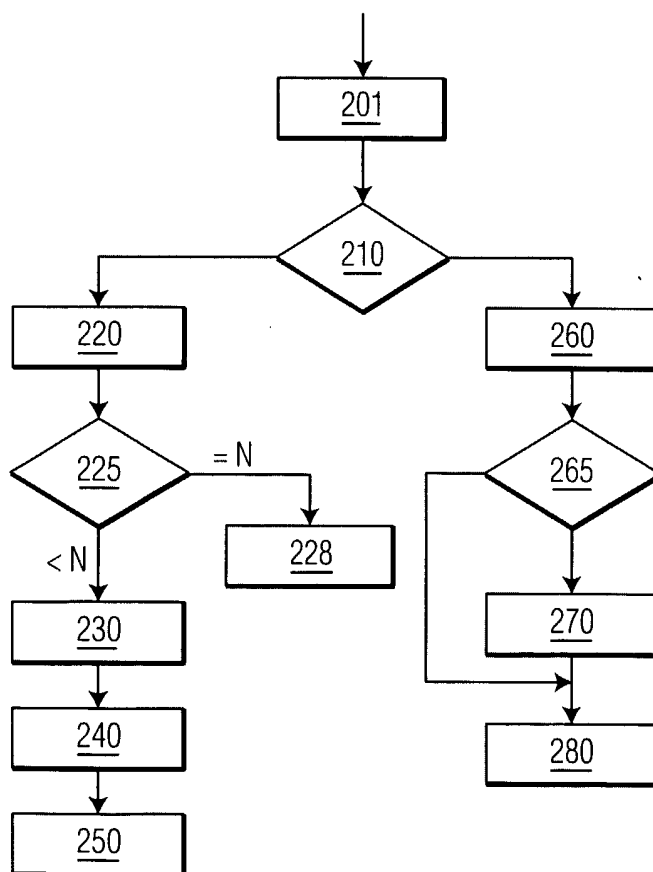

FIG. 2

INTERNATIONAL SEARCH REPORT

International Application No

PCT/IB 03/05120

A. CLASSIFICATION OF SUBJECT MATTER

IPC 7 G06F21/00 G11B20/00 H04L9/00 G06F1/00

According to International Patent Classification (IPC) or to both national classification and IPC

B. FIELDS SEARCHED

Minimum documentation searched (classification system followed by classification symbols)

IPC 7 G06F G11B H04L

Documentation searched other than minimum documentation to the extent that such documents are included in the fields searched

Electronic data base consulted during the international search (name of data base and, where practical, search terms used)

EPO-Internal, WPI Data, PAJ, INSPEC, COMPENDEX, IBM-TDB

C. DOCUMENTS CONSIDERED TO BE RELEVANT

Category °	Citation of document, with indication, where appropriate, of the relevant passages	Relevant to claim No.
Y	WO 00 67256 A (KONINKL PHILIPS ELECTRONICS NV) 9 November 2000 (2000-11-09) page 3, line 10 -page 4, line 4 page 5, line 14 -page 6, line 26 figures 1,2 ---	1-10
Y	US 5 291 596 A (MITA MAKOTO) 1 March 1994 (1994-03-01) column 1, line 1 - line 27 column 4, line 11 -column 7, line 33 table 1 figure 3 --- -/--	1-10



Further documents are listed in the continuation of box C.



Patent family members are listed in annex.

° Special categories of cited documents :

- *A* document defining the general state of the art which is not considered to be of particular relevance
- *E* earlier document but published on or after the international filing date
- *L* document which may throw doubts on priority claim(s) or which is cited to establish the publication date of another citation or other special reason (as specified)
- *O* document referring to an oral disclosure, use, exhibition or other means
- *P* document published prior to the international filing date but later than the priority date claimed

- *T* later document published after the international filing date or priority date and not in conflict with the application but cited to understand the principle or theory underlying the invention
- *X* document of particular relevance; the claimed invention cannot be considered novel or cannot be considered to involve an inventive step when the document is taken alone
- *Y* document of particular relevance; the claimed invention cannot be considered to involve an inventive step when the document is combined with one or more other such documents, such combination being obvious to a person skilled in the art.
- *&* document member of the same patent family

Date of the actual completion of the international search

3 February 2004

Date of mailing of the international search report

11/02/2004

Name and mailing address of the ISA

European Patent Office, P.B. 5818 Patentlaan 2
NL - 2280 HV Rijswijk
Tel. (+31-70) 340-2040, Tx. 31 651 epo nl,
Fax: (+31-70) 340-3016

Authorized officer

Mäenpää, J

INTERNATIONAL SEARCH REPORT

Internation Application No
PCT/IB 03/05120

C.(Continuation) DOCUMENTS CONSIDERED TO BE RELEVANT

Category °	Citation of document, with indication, where appropriate, of the relevant passages	Relevant to claim No.
Y	EP 0 715 246 A (XEROX CORP) 5 June 1996 (1996-06-05) page 2, line 35 -page 3, line 5 page 5, line 10 -page 6, line 55; table 1 page 13, line 5 - line 35 figures 7,10,14 -----	1-7
A	US 5 745 879 A (WYMAN ROBERT M) 28 April 1998 (1998-04-28) column 2, line 40 - line 44 column 9, line 23 - line 28 column 9, line 49 - line 60 column 10, line 65 -column 11, line 37 column 13, line 43 -column 14, line 20 -----	1-10

INTERNATIONAL SEARCH REPORT

 International Application No
 PCT/IB 03/05120

Patent document cited in search report		Publication date	Patent family member(s)	Publication date
WO 0067256	A	09-11-2000	CN 1302436 T WO 0067256 A1 EP 1092220 A1 JP 2003522349 T	04-07-2001 09-11-2000 18-04-2001 22-07-2003
US 5291596	A	01-03-1994	JP 5134957 A	01-06-1993
EP 0715246	A	05-06-1996	US 5638443 A DE 69530460 D1 DE 69530460 T2 EP 1293869 A2 EP 1293870 A2 EP 1335260 A1 EP 1335261 A1 EP 1335262 A1 EP 1335263 A1 EP 0715246 A1 JP 8263439 A	10-06-1997 28-05-2003 23-10-2003 19-03-2003 19-03-2003 13-08-2003 13-08-2003 13-08-2003 13-08-2003 05-06-1996 11-10-1996
US 5745879	A	28-04-1998	AT 175281 T AU 659652 B2 AU 2015892 A AU 2247092 A DE 69228039 D1 DE 69228039 T2 DE 69228350 D1 DE 69228350 T2 EP 0538453 A1 EP 0538464 A1 IE 921475 A1 JP 3032788 B2 JP 6500878 T NZ 242627 A WO 9220021 A1 WO 9220022 A1	15-01-1999 25-05-1995 21-12-1992 21-12-1992 11-02-1999 05-08-1999 18-03-1999 23-09-1999 28-04-1993 28-04-1993 18-11-1992 17-04-2000 27-01-1994 26-07-1995 12-11-1992 12-11-1992