



INTERNATIONAL APPLICATION PUBLISHED UNDER THE PATENT COOPERATION TREATY (PCT)

(51) International Patent Classification ⁶ : A47L 13/16, 13/20, 13/17, D04H 13/00, 1/46	A1	(11) International Publication Number: WO 98/52459 (43) International Publication Date: 26 November 1998 (26.11.98)
(21) International Application Number: PCT/US98/10363 (22) International Filing Date: 20 May 1998 (20.05.98) (30) Priority Data: 60/047,619 23 May 1997 (23.05.97) US 60/055,330 12 August 1997 (12.08.97) US (71) Applicant: THE PROCTER & GAMBLE COMPANY [US/US]; One Procter & Gamble Plaza, Cincinnati, OH 45202 (US). (72) Inventors: FERESHTEHKHOU, Saeed; 7336 Sanderson Place, Cincinnati, OH 45243 (US). RUSSO, Paul, John; 9667 Tulip Tree Court, Loveland, OH 45140 (US). STRICKLAND, Wilbur, Cecil, Jr.; 5910 Sovereign Drive, Cincinnati, OH 45241 (US). POLICICCHIO, Nicola, John; 4976 Laurelwood Court, Mason, OH 45040 (US). (74) Agents: REED, T., David et al.; The Procter & Gamble Company, 5299 Spring Grove Avenue, Cincinnati, OH 45217 (US).		(81) Designated States: AL, AM, AT, AU, AZ, BA, BB, BG, BR, BY, CA, CH, CN, CU, CZ, DE, DK, EE, ES, FI, GB, GE, GH, GM, GW, HU, ID, IL, IS, JP, KE, KG, KP, KR, KZ, LC, LK, LR, LS, LT, LU, LV, MD, MG, MK, MN, MW, MX, NO, NZ, PL, PT, RO, RU, SD, SE, SG, SI, SK, SL, TJ, TM, TR, TT, UA, UG, UZ, VN, YU, ZW, ARIPO patent (GH, GM, KE, LS, MW, SD, SZ, UG, ZW), Eurasian patent (AM, AZ, BY, KG, KZ, MD, RU, TJ, TM), European patent (AT, BE, CH, CY, DE, DK, ES, FI, FR, GB, GR, IE, IT, LU, MC, NL, PT, SE), OAPI patent (BF, BJ, CF, CG, CI, CM, GA, GN, ML, MR, NE, SN, TD, TG). Published <i>With international search report.</i> <i>Before the expiration of the time limit for amending the claims and to be republished in the event of the receipt of amendments.</i>

(54) Title: STRUCTURES USEFUL AS CLEANING SHEETS**(57) Abstract**

Disclosed are cleaning sheets having at least two regions, where the regions are distinguished by basis weight. In particular, the cleaning sheet comprises one or more high basis weight regions having a basis weight of from about 30 to about 120 g/m² and one or more low basis weight regions, wherein the low basis weight region(s) have a basis weight that is not more than about 80 % of the basis weight of the high basis weight region(s). Also disclosed are cleaning sheets having substantial macroscopic three-dimensionality, in addition to having multiple basis weights. Optionally, the macroscopically three-dimensional cleaning sheets can comprise a scrim material, which when heated and then cooled, contracts so as to provide a macroscopic three-dimensional structure. Macroscopic three-dimensionality is described in terms of "average height differential", as well as the "average peak-to-peak" distance. Processes for using said sheets, benefits of said processes, and articles of manufacture are disclosed.

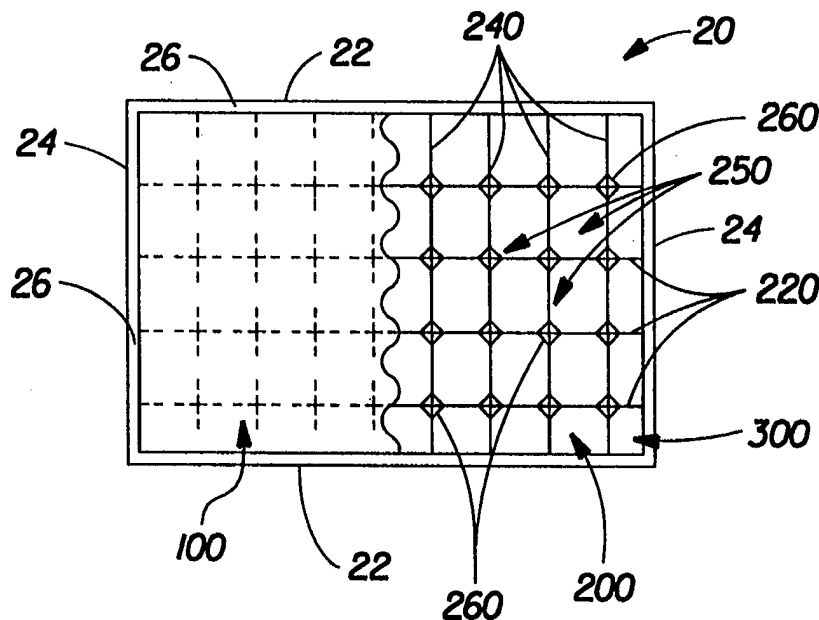

FOR THE PURPOSES OF INFORMATION ONLY

Codes used to identify States party to the PCT on the front pages of pamphlets publishing international applications under the PCT.

AL	Albania	ES	Spain	LS	Lesotho	SI	Slovenia
AM	Armenia	FI	Finland	LT	Lithuania	SK	Slovakia
AT	Austria	FR	France	LU	Luxembourg	SN	Senegal
AU	Australia	GA	Gabon	LV	Latvia	SZ	Swaziland
AZ	Azerbaijan	GB	United Kingdom	MC	Monaco	TD	Chad
BA	Bosnia and Herzegovina	GE	Georgia	MD	Republic of Moldova	TG	Togo
BB	Barbados	GH	Ghana	MG	Madagascar	TJ	Tajikistan
BE	Belgium	GN	Guinea	MK	The former Yugoslav Republic of Macedonia	TM	Turkmenistan
BF	Burkina Faso	GR	Greece	ML	Mali	TR	Turkey
BG	Bulgaria	HU	Hungary	MN	Mongolia	TT	Trinidad and Tobago
BJ	Benin	IE	Ireland	MR	Mauritania	UA	Ukraine
BR	Brazil	IL	Israel	MW	Malawi	UG	Uganda
BY	Belarus	IS	Iceland	MX	Mexico	US	United States of America
CA	Canada	IT	Italy	NE	Niger	UZ	Uzbekistan
CF	Central African Republic	JP	Japan	NL	Netherlands	VN	Viet Nam
CG	Congo	KE	Kenya	NO	Norway	YU	Yugoslavia
CH	Switzerland	KG	Kyrgyzstan	NZ	New Zealand	ZW	Zimbabwe
CI	Côte d'Ivoire	KP	Democratic People's Republic of Korea	PL	Poland		
CM	Cameroon	KR	Republic of Korea	PT	Portugal		
CN	China	KZ	Kazakhstan	RO	Romania		
CU	Cuba	LC	Saint Lucia	RU	Russian Federation		
CZ	Czech Republic	LI	Liechtenstein	SD	Sudan		
DE	Germany	LK	Sri Lanka	SE	Sweden		
DK	Denmark	LR	Liberia	SG	Singapore		
EE	Estonia						

STRUCTURES USEFUL AS CLEANING SHEETS

FIELD OF THE INVENTION

This invention relates to cleaning sheets particularly suitable for removal and entrapment of dust, lint, hair, sand, food crumbs, grass and the like.

BACKGROUND OF THE INVENTION

The use of nonwoven sheets for dry dust-type cleaning are known in the art. Such sheets typically utilize a composite of fibers where the fibers are bonded via adhesive, entangling or other forces. See, for example, U.S. Patent No. 3,629,047 and U.S. Patent 5,144,729. To provide a durable wiping sheet, reinforcement means have been combined with the staple fibers in the form of a continuous filament or network structure. See, for example, U.S. Patent No. 4,808,467, U.S. Patent 3,494,821 and U.S. Patent No. 4,144,370. Also, to provide a product capable of withstanding the rigors of the wiping process, prior nonwoven sheets have employed strongly bonded fibers via one or more of the forces mentioned above. While durable materials are obtained, such strong bonding may adversely impact the materials' ability to pick up and retain particulate dirt. In an effort to address this concern, U.S. Patent 5,525,397 to Shizuno et al. describes a cleaning sheet comprising a polymeric network layer and at least one nonwoven layer, wherein the two layers are lightly hydroentangled so as to provide a sheet having a low entanglement coefficient. The resulting sheet is said to provide strength and durability, as well as improved dust collecting performance because the composite fibers are lightly hydroentangled. Sheets having a low entanglement coefficient (i.e., not more than 500 m) are said to offer better cleaning performance because a greater degree of fibers are available for contact with dirt.

While the sheets described in the '397 patent are alleged to address some of the problems with prior nonwoven cleaning sheets, those sheets appear to be generally

of a uniform basis weight, at least on a macroscopic level; and are essentially of a uniform caliper, again on a macroscopic level. That is, ordinary and expected basis weight and caliper fluctuations and variations may occur on a random basis, as a result of fluid pressure differentials during hydroentanglement. However, the structure would not be deemed to comprise discrete regions that differ with regard to basis weight. For example, if on a microscopic level, the basis weight of an interstice between fibers were measured, an apparent basis weight of zero would result when, in fact, unless an aperture in the nonwoven structure was being measured, the basis weight of such region is greater than zero. Such fluctuations and variations are a normal and expected result of the hydroentangling process. The skilled artisan would interpret nonwovens having such variations, including those described in the '397 patent, as having essentially a uniform basis weight and caliper, in the macroscopic sense. The result of a sheet having a uniform basis weight is that the material is not particularly suitable for collecting and entrapping soil of a diverse size, shape, etc.

As such, there is a continuing need to provide cleaning sheets that offer improved soil removal. In this regard, Applicants have discovered that, surprisingly, by providing regions of high and low basis weight in the cleaning sheet, especially when the sheet is in the form of a nonwoven structure, enhanced soil removal and entrapment are achieved, particularly when soils having various size, shape, consistency, and the like, are encountered. In another respect, Applicants have found that by providing increased three-dimensionality, in the macroscopic sense, to cleaning sheets, enhanced soil removal is achieved.

Accordingly, it is an object of this invention to overcome the problems of the prior art and particularly to provide a structure more capable of removing and entrapping various types of soil. Specifically, it is an object of this invention to provide a nonwoven structure having an essentially continuous high basis weight region and discrete regions of low basis weights, particularly wherein the low basis weight regions are circumscribed by the continuous high basis weight region. It is another object to provide a nonwoven structure having significant three-dimensionality, which will be described in detail below.

It is another object to provide improved processes for cleaning and desirable benefits for the consumer and user of the sheets, especially by packaging the sheets, either in roll form, with perforations for separating sheets, or means for separating the sheets into useful lengths, and packaging them in packages that inform the consumer of the improved processes and/or the benefits that can be obtained, especially those benefits that are not intuitively obvious to the consumer. It is another object to provide cleaning sheets with additives, especially those that improve adherence of soil to the substrate, and especially for those sheets described hereinafter with different basis weights and/or three dimensional structure, such combinations having special performance benefits, and such combinations providing improved benefits.

SUMMARY OF THE INVENTION

The present invention relates to a cleaning sheet having at least two regions, where the regions are distinguished by basis weight. In particular, the cleaning sheet comprises one or more high basis weight regions having a basis weight of from about 30 to about 120 g/m² and one or more low basis weight regions, wherein the low basis weight region(s) have a basis weight that is not more than about 80% of the basis weight of the high basis weight region(s). In one preferred aspect, the first region is of relatively high basis weight and comprises an essentially continuous network. The second region comprises a plurality of mutually discrete regions of relatively low basis weight and which are circumscribed by the high basis weight first region. In particular, a preferred cleaning sheet comprises a continuous region having a basis weight of from about 30 to about 120 g/m² and a plurality of discontinuous regions circumscribed by the high basis weight region, wherein the discontinuous regions are disposed in a nonrandom, repeating pattern and have a basis weight of not more than about 80% of the basis weight of the continuous region.

In one embodiment, the cleaning sheet will have, in addition to regions which differ with regard to basis weight, substantial macroscopic three-dimensionality. As used herein, the term "macroscopic three-dimensionality", when used to describe

three-dimensional cleaning sheets, means the three-dimensional pattern is readily visible to the naked eye when the perpendicular distance between the viewer's eye and the plane of the sheet is about 12 inches. In other words, the three-dimensional structures of the present invention are cleaning sheets that are non-planar, in that one or both surfaces of the sheet exist in multiple planes, where the distance between those planes is observable to the naked eye when the structure is observed from about 12 inches. By way of contrast, the term "planar" refers to cleaning sheets having fine-scale surface aberrations on one or both sides, the surface aberrations not being readily visible to the naked eye when the perpendicular distance between the viewer's eye and the plane of the web is about 12 inches or greater. In other words, on a macroscale, the observer would not observe that one or both surfaces of the sheet exist in multiple planes so as to be three-dimensional. The macroscopically three-dimensional structures of the present invention optionally comprise a scrim material, which when heated and then cooled, contracts so as to provide a macroscopic three-dimensional structure. Other materials which provide contractile forces so as to provide three-dimensionality are discussed below. Macroscopic three-dimensionality is described herein in terms of "average height differential", which is defined herein as the average distance between adjacent peaks and valleys of a given surface of a sheet, as well as the "average peak-to-peak" distance, which is the average distance between adjacent peaks of a given surface. Macroscopic three-dimensionality is also described in terms of the "Surface Topography Index" of the outward surface(s) of the cleaning sheet; Surface Topography Index is the ratio obtained by dividing the Average Height Differential of a surface by the Average Peak to Peak Distance of that surface. In one embodiment, both of the sheet's outward surfaces will have the described Average Peak to Peak Distance and Surface Topography properties. Methods for measuring Average Peak to Peak Distance and Average Height Differential are described in detail in the Test Method section, below.

The sheets of this invention and similar sheets, especially those that contain additives at low levels, as described herein, and especially those where the additive is substantially uniformly attached over at least one continuous area, can be used in improved processes for cleaning and to provide desirable benefits for the consumer

and user of the sheets, some of those benefits being ones that are not intuitively obvious to a consumer, as detailed hereinafter. It is therefore desirable to package the sheets, either in roll form, with perforations for aiding in separating sheets, or with means for separating the sheets into useful lengths, and/or packaging them in packages that inform the consumer of the improved processes and/or the benefits that can be obtained, especially those benefits that are not intuitively obvious to the consumer. The cleaning sheets with additives, including those with desirable low levels of such additives, preferably substantially uniformly attached, at least in one, or more areas, provide, in combination, special performance benefits, and such combinations can provide improved benefits, especially when the sheets have the desirable structures set forth herein.

BRIEF DESCRIPTION OF THE DRAWINGS

Figure 1 is a plan view schematic illustration of a three layer embodiment of a cleaning sheet of the present invention, wherein the second layer comprises a scrim material having filaments which run parallel to the side and end edges of the sheet, wherein a portion of the first layer is shown cut away, and wherein surface features of the first layer are omitted for clarity.

Figure 2 is an illustration of the type shown in Figure 1 depicting an alternative embodiment of the present invention wherein the filaments of the second layer are inclined at an angle of about 45 degrees relative to the side and end edges of the cleaning sheet.

Figure 3 is a plan view schematic illustration of the photograph of Figure 5 showing the texture of the macroscopically three-dimensional outer surface of the first layer, and particularly the extended ridges on the outer surface of the first layer.

Figure 4 is a cross-sectional illustration of the sheet taken parallel to one of the filaments of the second layer and showing portions of the filament extending intermediate the filament intersections, the portions of the filament that are not bound to the first layer, as well as portions of the filaments extending intermediate the filament intersections which are not bound to the third layer.

Figure 5 is a photomicrograph showing the texture of the macroscopically three dimensional surface of the first layer, and in particular the elongated ridges of the surface. The scale in Figure 5 is in inches.

Figure 6 is a enlarged photomicrograph of the type shown in Figure 5 showing an elongated ridge having branches extending in different directions.

Figure 7 is a Scanning Electron Micrograph providing a perspective view of the macroscopically three dimensional surface of the first layer.

Figure 8 is a Scanning Electron Micrograph of a cross-section of the cleaning sheet showing portions of filaments extending intermediate filament intersections, which portions of the filaments are unbonded to the first layer.

Figure 9 is a Scanning Electron Micrograph showing bonding of the first and third layers to the second layer at the filament intersections.

Figure 10 is a photograph (12 X magnification) of a cleaning sheet of the present invention, which depicts the high basis weight continuous region and a plurality of low basis discrete regions.

Figure 11 is a plan view of the sheet depicted in Figure 10, to facilitate discussion of the basis weight differences of the sheet.

DETAILED DESCRIPTION OF THE INVENTION

I. Definitions

As used herein, the term "comprising" means that the various components, ingredients, or steps, can be conjointly employed in practicing the present invention. Accordingly, the term "comprising" encompasses the more restrictive terms "consisting essentially of" and "consisting of".

As used herein, the term "hydroentanglement" means generally a process for making a material wherein a layer of loose fibrous material (e.g., polyester) is supported on an apertured patterning member and is subjected to water pressure differentials sufficiently great to cause the individual fibers to entangle mechanically to provide a fabric. The apertured patterning member may be formed, e.g., from a woven screen, a perforated metal plate, etc.

As used herein, the term "Z-dimension" refers to the dimension orthogonal to the length and width of the cleaning sheet of the present invention, or a component thereof. The Z-dimension usually corresponds to the thickness of the sheet.

As used herein, the term "X-Y dimension" refers to the plane orthogonal to the thickness of the cleaning sheet, or a component thereof. The X and Y dimensions usually correspond to the length and width, respectively, of the sheet or a sheet component.

As used herein, the term "layer" refers to a member or component of a cleaning sheet whose primary dimension is X-Y, i.e., along its length and width. It should be understood that the term layer is not necessarily limited to single layers or sheets of material. Thus the layer can comprise laminates or combinations of several sheets or webs of the requisite type of materials. Accordingly, the term "layer" includes the terms "layers" and "layered."

For purposes of the present invention, an "upper" layer of a cleaning sheet is a layer that is relatively further away from the surface that is to be cleaned (i.e., in the implement context, relatively closer to the implement handle during use). The term "lower" layer conversely means a layer of a cleaning sheet that is relatively closer to the surface that is to be cleaned (i.e., in the implement context, relatively further away from the implement handle during use).

All percentages, ratios and proportions used herein are by weight unless otherwise specified.

II. Cleaning Sheets

The present invention relates to a cleaning sheet useful for removing dust, lint, hair, grass, sand, food crumbs and other matter of various size, shape, consistency, etc., from a variety of surfaces. Preferably, the cleaning sheets will demonstrate improved cleaning performance in consumer panel testing.

As a result of the ability of the cleaning sheets to reduce, or eliminate, by various means, including contacting and holding, dust, lint and other airborne matter from surfaces, as well as from the air, the sheets will provide greater reduction in the

levels of such materials on surfaces and in the atmosphere, relative to other products and practices for similar cleaning purposes. This ability is especially apparent in sheets containing additives as described herein. Even the sheets of U.S. Patent 5,525,397, incorporated hereinbefore, can provide this benefit, albeit to a lesser extent than the preferred structures herein, and therefore it is important to provide this information on the package, or in association with the package, so as to encourage the use of the sheets, including those of the said '397 patent, especially on non-traditional surfaces like upholstery, drapes, rugs, clothing, etc., where dusting sheets have not normally been used. The use of a low level of additive, uniformly attached on at least one continuous area of the sheet in an effective amount to improve the adherence of soil, especially particulates, and especially those particulates that provoke an allergic reaction, provides a surprising level of control over soil adherence. At least in those areas where the additive is present on the sheet, the low level is important for such use, since, unlike traditional dusting operations where oils are applied as liquids, or as sprays, there is much less danger of creating a visible stain, especially on such non-traditional surfaces, when the sheet is used. The preferred structures also provide benefits by trapping larger particles rather than abrading them to smaller sizes.

Consumers with allergies especially benefit from the use of the sheets herein, especially the preferred structures, since allergens are typically in dust form and it is especially desirable to reduce the level of small particles that are respirable. For this benefit, it is important to use the sheets on a regular basis, and not just when the soil becomes visually apparent, as in prior art procedures.

a. Multiple Basis Weights

The present invention relates to a cleaning sheet having at least two regions, where the regions are distinguished by basis weight. In particular, the cleaning sheet comprises one or more high basis weight regions having a basis weight of from about 30 to about 120 g/m² (preferably from about 40 to about 100 g/m², more preferably from about 50 to about 90 g/m², still more preferably from about 60 to about 80 g/m²) and one or more low basis weight regions, wherein the low basis weight region(s) have a basis weight that is not more than about 80% of the

basis weight of the high basis weight region(s). Preferred cleaning sheets in this regard comprise a continuous high basis weight region and a plurality of discontinuous regions circumscribed by the continuous high basis weight region, wherein the discontinuous regions are disposed in a nonrandom, repeating pattern and have a basis weight of not more than about 80% of the basis weight of the continuous region.

Preferably, the low basis weight region(s) of the cleaning sheet will have a basis weight of not more than about 60%, more preferably not more than about 40%, and still more preferably not more than about 20%, of the basis weight of the high basis weight region(s). The cleaning sheets will preferably have an aggregate basis weight of from about 20 to about 110 g/m², more preferably from about 40 to about 100 g/m², still more preferably from about 60 to about 90 g/m². With respect to the low basis weight region(s), it is preferred that the basis weight not be zero in such regions such that macroscopic apertures are present. This is because soil will be allowed to penetrate completely through the cleaning sheet, and will not be retained therein. In other words, the entrapment level of the sheet will not be optimized in such situations.

In those embodiments where a continuous high basis weight region surrounds discrete low basis weight regions, it is preferred that at least about 5% of the cleaning sheet's total surface area be the low basis weight regions. More preferably, at least about 10%, still more preferably at least about 15%, still more preferably at least about 20%, still more preferably at least about 30%, of the cleaning sheet's total surface area will be the low basis weight regions. In those embodiments where discrete high basis weight regions are surrounded by a continuous low basis weight region, it is preferred that at least about 5% of the cleaning sheet's total surface area be the discrete high basis weight regions. More preferably, at least about 10%, still more preferably at least about 15%, still more preferably at least about 20%, still more preferably at least about 30%, of the cleaning sheet's total surface area will be the high basis weight regions.

In those preferred embodiments having a continuous high basis weight region surrounding discrete, low basis weight regions, the discrete low basis weight

regions may be staggered in, or may be aligned in, either or both of the X and Y directions. Preferably, the high basis weight essentially continuous network forms a patterned network circumjacent the discrete low basis weight regions, although, as noted, small transition regions may be accommodated.

It will be apparent to one skilled in the art that there may be small transition regions having a basis weight intermediate the basis weights of the high basis weight region(s) and the low basis weight region(s), which transition regions by themselves may not be significant enough in area to be considered as comprising a basis weight distinct from the basis weights of either adjacent region. Such transition regions are within the normal manufacturing variations known and inherent in producing a structure according to the present invention. It will also be recognized that within a given region (whether high or low basis weight), ordinary and expected basis weight fluctuations and variations may occur, when such given region is considered to have one basis weight. For example, if on a microscopic level, the basis weight of an interstice between fibers is measured, an apparent basis weight of zero will result when, in fact, the basis weight of such region is greater than zero. Again, such fluctuations and variations are a normal and expected result of the manufacturing process.

Figure 10 is a photograph of a portion of a preferred nonwoven sheet of the present invention having a continuous high basis weight region surrounding discrete low basis weight regions. While no call-out numbers are shown, it is seen that the high basis weight continuous region appears as the light network and the low basis weight regions are the darker discrete regions. Figure 11 is plan view of a portion of a nonwoven sheet 10 to further depict this aspect of the sheet shown in Figure 10. In particular, in Figure 11, nonwoven sheet 10 has a continuous high basis weight region 12 and discrete low basis weight regions 14. In this representative illustration, an optional scrim material is not shown. While the low basis weight regions 14 are depicted as being of essentially the same size and of a single well defined shape, these regions may be of differing sizes to facilitate entrapment of particles of varying size and shape. Also, it will be recognized that the shape of the

low basis weight regions 14, and accordingly the continuous high basis weight region 12, may vary throughout the structure.

Differences in basis weights (within the same structure 10) between the high and low basis weight regions 12 and 14 of at least 20% are considered to be significant, and define distinct regions for purposes of the present disclosure. For a quantitative determination of basis weight in each of the regions 12 and 14, and hence a quantitative determination of the differences in basis weight between such regions 12 and 14, a quantitative method, such as image analysis of soft X-rays as disclosed in U.S. Patent No. 5,277,761, issued to Phan et al. on January 11, 1994, may be utilized, which patent is incorporated herein by reference. This method is also applicable where the regions of high and low basis weight are not arranged in a continuous/discrete pattern such as that shown in Figure 2.

The relative area of the low basis weight regions and high basis region may be measured quantitatively using image analysis techniques. A software platform for making such measurements is the following:

IA Software is developed using macro language of Optimas 6.11, a commercial image analysis software package available from Optimas Corp. (Bothell, WA).

Input Images:

The input to the program are the images of the sheets acquired by light microscope. These images are digitized to 8-bit monochrome gray. The size of the images are 512 pixels by 486 pixels. In physical measurements, the image is approximately an area of 14.5mm by 11.0mm.

Image Analysis:

Every digital image is analyzed using the same identical procedure outlined below:

Step 1: Select a region of interest (ROI) in the image.

(This is done because the lighting is not uniform across the whole image. Therefore, a border around the edges are

omitted from analysis. For all images the same region of interest is chosen.)

Step 2: Run a 3x3 Averaging filter inside the ROI.

(Averaging filter reduces noise in the digital images.)

Step 3: Auto calculate the gray level threshold (T) to segment pore areas.

(The pores appear dark in the images. Utilize GetAutoThreshold function provided by Optimas macro language to isolate the dark areas within the ROI. Of the many options provided by GetAutoThreshold for selecting a threshold, the method of "Search for minimum in region about the mean", is believed to offer the best results. Refer to Optimas 6.11 On-line Help on GetAutoThreshold.)

Step 4: Select the threshold to be from zero (0) to 10.0 and identify all pixels having gray values within this limit to be pores.

(The threshold chosen automatically by GetAutoThreshold may be further decremented by 10 gray levels.)

Step 5: Create objects of pore areas.

Step 6: For each pore area extract its size in square millimeters and diameter of the circle with an equivalent square millimeter area.

Output Results:

The output of image analysis is written to an Excel spread sheet. The output per each image contains the threshold, the number of pore areas found, the percentage of total pore area to total area of ROI, and a list of individual pore sizes and equivalent diameters.

Applicants have found that by introducing in the cleaning sheet macroscopic areas of relatively low basis weight discrete regions, selected and optimized as to

physical dimensions, such as size and height, and/or basis weight, it is possible to create sheets that provide enhanced removal and entrapment of large-sized materials, such as sand, grass, food crumbs and other soils of a relatively large size and varying shapes and consistency. At the same time, the relatively high basis weight region provides for removal and entrapment of smaller size materials, such as fine dust, lint, powder and the like. With regard to the preferred sheets having a continuous high basis weight region surrounding a plurality of low basis weight regions, while basis weight differences are an important aspect, also important is the relative size of the discontinuous, low basis weight regions. Applicants have found that with regard to collecting and entrapping large particle dirt such as sand and smaller food crumbs, it is preferred that the area of a substantial number of the individual low basis weight regions be from about 0.02 to about 0.5 mm², more preferably from about 0.08 to about 0.4 mm², still more preferably from about 0.1 to about 0.3 mm². It is also preferred that longest dimension of a substantial number of the individual discrete low basis weight be in the range of from about 100 to about 1200 μm, more preferably from about 250 to about 1000 μm. While the skilled artisan will recognize that the size of the individual low basis weight regions may be larger or smaller, depending on the desired end-use of the product, these ranges are preferred for typical household cleaning. It may also be desirable to include in an individual cleaning sheet discontinuous regions of varying sizes. When using a nonwoven material in making the cleaning sheet, this can be accomplished by using a patterning belt having varying aperture sizes. In addition to having relatively low basis weights, it is preferred that discontinuous regions of the cleaning sheet have a relatively smaller caliper (i.e., thickness in the Z direction) than the continuous high basis weight region. This further enhances the ability of the sheet to entrap large particles that are engaged by the structure. Without wishing to be bound by theory, Applicants believe that the low basis weight regions provide sufficient space between fibers for the larger particles to be contained. Also, the lower caliper in these regions keeps the larger particles more remote from the structure's surface, thereby reducing the level of contact the entrapped particles have during further wiping of the surface being cleaned.

With regard to caliper differences, it is preferred that the caliper difference between the discontinuous regions and the continuous region is at least about 25%. More preferably, the caliper difference will be at least about 40%, still more preferably at least about 55%. A means for measuring caliper of the respective regions is described in the Test Methods section.

The cleaning sheets of the present invention will preferably exhibit elongation, particularly in the CD direction, that will improve their conformability, whether used as a stand alone product or when used in combination with a cleaning implement. In this regard, these structures will preferably have a CD elongation value at 500 g of at least about 10%, more preferably at least about 20%, more preferably at least about 35%, still more preferably at least about 45%, and still more preferably 60%.

As noted above, the hydroentangling process is not new. However, the preferred cleaning sheets of the present invention comprise a hydroentangled composite of fibers, wherein the patterning member (also referred to herein as the forming belt) used in the hydroentangling process has a structure that provides the desired basis weight differential between continuous and discontinuous regions, as well as desired caliper differential between these regions, in the structure formed thereon. While the selection of the specific patterning member is not critical, it is important that the member have sufficient openness (i.e., aperture size) to provide the macroscopic differences in basis weight between the continuous and discontinuous regions of the cleaning sheet. In this regard, the patterning member will preferably have from about 15 to about 60 openings per inch to provide a total of from about 20 to about 45 percent open area. In a particularly preferred embodiment, the forming belt will be formed from polyester fibers (filaments) arranged in the MD and CD direction. A preferred belt has the following characteristics:

Mesh:

MD	23 filaments/in.
CD	17 filaments/in.
Filaments diameter (in.) - CD and MD	0.24 polyester

Air permeability (ft³/min)

685

where MD refers to the machine direction of the entanglement process, and CD refers to the cross direction of the entanglement process. A belt having these characteristics is available from Albany International, Engineered Fabrics Division, Appleton, WI, as belt 23C.

The cleaning sheets of the present invention can be made using either a woven or nonwoven process, or by forming operations using melted materials laid down on forms, especially in belts, and/or by forming operations involving mechanical actions/modifications carried out on films. The structures are made by any number of methods (e.g., spunbonded, meltblown, resin bonded, air-through bonded, etc.), once the essential three dimensional and basis weight requirements are known. However, the preferred structures are nonwoven, and especially those formed by hydroentanglement as is well known in the art, since they provide highly desirable open structures. Therefore, preferred cleaning sheets are nonwoven structures having the characteristics described herein. Materials particularly suitable for forming the preferred nonwoven cleaning sheet of the present invention include, for example, natural cellulose as well as synthetics such as polyolefins (e.g., polyethylene and polypropylene), polyesters, polyamides, synthetic cellulose (e.g., RAYON®), and blends thereof. Also useful are natural fibers, such as cotton or blends thereof and those derived from various cellulosic sources. Preferred starting materials for making the hydroentangled fibrous sheets of the present invention are synthetic materials, which may be in the form of carded, spunbonded, meltblown, airlaid, or other structures. Particularly preferred are polyesters, especially carded polyester fibers. The degree of hydrophobicity or hydrophilicity of the fibers is optimized depending upon the desired goal of the sheet, either in terms of type of soil to be removed, the type of additive that is provided, when an additive is present, biodegradability, availability, and combinations of such considerations. In general, the more biodegradable materials are hydrophilic, but the more effective materials tend to be hydrophobic.

The cleaning sheets may be formed from a single fibrous layer, but preferably are a composite of at least two separate layers. Preferably, the sheets are

nonwovens made via a hydroentangling process. In this regard, prior to hydroentangling discrete layers of fibers, it may be desired to slightly entangle each of the layers prior to joining the layers by entanglement and before joining.

In a particularly preferred embodiment of the present invention, to enhance the integrity of the final sheet, it is preferred to include a polymeric net (referred to herein as a "scrim" material) that is arranged with the fibrous material, e.g., through lamination via heat or chemical means such as adhesives, via hydroentanglement. Scrim materials useful herein are described in detail in U.S. Patent No. 4,636,419, which is incorporated by reference herein. The scrims may be formed directly at the extrusion die or can be derived from extruded films by fibrillation or by embossment, followed by stretching and splitting. The scrim may be derived from a polyolefin such as polyethylene or polypropylene, copolymers thereof, poly(butylene terephthalate), polyethylene terephthalate, Nylon 6, Nylon 66, and the like. Scrim materials are available from various commercial sources. A preferred scrim material useful in the present invention is a polypropylene scrim, available from Conwed Plastics (Minneapolis, MN).

b. Optional Macroscopic Three-Dimensionality

As indicated above, in one embodiment the multi-basis weight cleaning sheets will also be macroscopically three-dimensional. These sheets are preferably relatively open structures compared to, e.g., paper towels. In one such preferred embodiment, the macroscopically three-dimensional cleaning sheets have a first surface and a second surface and comprise a scrim or other contractible material. In one such preferred embodiment, the cleaning sheet has a first outward surface and a second outward surface and comprises a contractible (preferably a scrim) material, wherein the Average Peak to Peak Distance of at least one outward surface is preferably at least about 1 mm and the Surface Topography Index of that surface(s) is preferably from about 0.01 to about 5. Methods for measuring Average Peak to Peak Distance and Average Height Differential are described in detail in the Test Method section, below.

Regardless of the configuration of the cleaning sheets, the Average Peak to Peak Distance of at least one outward surface will preferably be at least about 1 mm,

more preferably at least about 2 mm, and still more preferably at least about 3 mm. In one embodiment, the Average Peak to Peak distance is from about 1 to about 20 mm, particularly from about 3 to about 16 mm, more particularly from about 4 to about 12 mm. The Surface Topography Index of at least one outward surface will preferably be from about 0.01 to about 10, preferably from about 0.1 to about 5, more preferably from about 0.2 to about 3, still more preferably from about 0.3 to about 2. At least one outward surface will preferably have an Average Height Differential of at least about 0.5 mm, more preferably at least about 1 mm, and still more preferably at least about 1.5 mm. The Average Height Differential of at least one outward surface will typically be from about 0.5 to about 6 mm, more typically from about 1 to about 3 mm.

Figures 1-9 all depict aspects of cleaning sheets having macroscopic three-dimensionality. While it is understood that these sheets also have regions of differing basis weight, as discussed above and shown in Figures 10 and 11, this aspect of the sheets is not shown or discussed with reference to Figures 1-9.

Figure 1 illustrates a macroscopically three-dimensional, multiple layer cleaning sheet 20 according to the present invention. The cleaning sheet 20 includes side edges 22 and end edges 24. The side edges 22 extend generally parallel to the length of the sheet 20, and the end edges 24 extend generally parallel to the width of the sheet. Optionally, the sheet 20 can include an edge seal 26 extending around the perimeter of the sheet. Such an edge seal 26 can be formed by heating, by use of adhesives, or by a combination of heating and adhesives.

The cleaning sheet 20 includes a first layer 100 and a second layer 200. Preferably, the cleaning sheet also includes a third layer 300. The second layer 200 can be disposed between the first layer 100 and the third layer 300. In Figure 1, a portion of the first layer 100 is shown cut away to reveal underlying portions of the second layer 200 and the third layer 300.

The first layer 100 can be formed from woven materials, nonwoven materials, paper webs, foams, battings, and the like such as are known in the art. Particularly preferred materials are nonwoven webs having fibers or filaments distributed randomly as in "air-laying" or certain "wet-laying" processes, or with a

degree of orientation, as in certain "wet-laying" and "carding" processes. The fibers or filaments of the first layer 100 can be natural, or of natural origin (e.g. cellulosic fibers such as wood pulp fibers, cotton linters, rayon, and bagasse fibers) or synthetic (e.g. polyolefins, polyamides or polyesters). The third layer 300 can be substantially the same as the first layer 100, or alternatively, can be of a different material and/or construction.

In one embodiment, the first layer 100 and the third layer 300 can each comprise a hydroentangled web of synthetic nonwoven fibers having a denier of less than about 4.0, preferably less than about 3.0, more preferably less than about 2.0 grams, per 9000 meter of fiber length. A suitable first layer 100 (as well as a suitable third layer 300) is a hydroentangled web of polyester fibers having a denier of about 1.5 grams or less per 9000 meters of fiber length, and the web having a basis weight of about 30 grams per square meter. A suitable web is available from PGI Nonwovens of Benson, N.C. under the designation PGI 9936.

The second layer 200 is joined in a discontinuous manner to the first layer 100 (and to third layer 300 when present), and provides gathering of the first layer by contraction of the second layer. Contraction mechanisms include, but are not limited to, heat contraction and elastic properties of the second layer. As discussed above, in one such embodiment, the second layer 200 comprises a net-like arrangement of filaments having openings defined by adjacent filaments. Alternatively, the second layer could be in the form of a polymeric film, which can optionally have openings therethrough; to provide the requisite contraction mechanism, such films must have sufficient elasticity to provide the gathering function that results in surface three dimensionality. The film can be embossed so as to provide surface depressions instead of or in addition to openings. In another alternative, the contractile effects can be generated by inclusion of fibers that contract upon heating and recooling. In this approach, certain of the fibers will not shrink, but because they are mechanically associated to the shrinkable fibers, the entire sheet will "pucker" on contraction of the shrinkable fibers, so long as such fibers are included at a sufficient level.

In the embodiments illustrated, the second layer comprises a net like arrangement of filaments including a first plurality of filaments 220 and a second plurality of filaments 240. The filaments 220 extend generally parallel to one another, and the filaments 240 extend generally parallel to one another and generally perpendicular to the filaments 220. The filaments extend between filament intersections 260. The intersecting, adjacent filaments 220 and 240 define openings 250 in the second layer 200. The filament intersections and openings 250 are arranged in a generally nonrandom, repeating grid-like pattern.

The second layer 200 can comprise a polymeric net (referred to herein as a "scrim material"). Suitable scrim materials are described in U.S. Patent 4,636,419 incorporated herein by reference. The scrim can be derived from a polyolefin such as polyethylene or polypropylene, or copolymers thereof, poly(butylene terephthalate), polyethylene terephthalate, Nylon 6, Nylon 66, and the like, and mixtures thereof.

The scrim material is preferably joined to the layers 100 and 300 through lamination via heat or chemical means such as adhesives. Preferably, the filaments of the scrim material contract relative to the layers 100 and 300 upon heating, such that contraction of the second layer 200 gathers the layers 100 and 300, and imparts a macroscopic three dimensional texture to the outer surfaces of the layers 100 and 300, as is described in more detail below.

A particularly suitable scrim material useful as the second layer 200 is a heat activated reinforcing netting available from Conwed Plastics of Minneapolis, MN as THERMANET® brand reinforcing netting, having a polypropylene/EVA resin, 2 sided adhesive, and a filament count of 3 filaments per inch by 2 filaments per inch prior to contraction such as by heating. After heating, the second layer 200 can have between about 3.5 to 4.5 filaments per inch by between about 2.5 to 3.5 filaments per inch.

By "2 sided adhesive" it is meant that the EVA adhesive (Ethyl-Vinyl Acetate adhesive) is present on both sides of the filaments. The activation temperature of the EVA is generally about 85°C (about 185°F). During lamination of the layer 200 to the polyester fibers of the layers 100 and 300, the EVA adhesive

is activated to provide bonding between the filaments of the layer 200 and the fibers of the layers 100 and 300. Without being limited by theory, it is believed that pressing at a relatively low pressure (e.g. less than 50 psi and more preferably less than 25 psi) for a relatively short time (e.g. less than about 30 seconds), the filaments of the layer 200 are not continuously bonded to the nonwovens of layers 100 and 300. This discontinuous bonding, along with the shrinkage of the polypropylene filaments upon heating, provides enhanced texture of the outward surfaces of layers 100 and 300.

In Figure 1, the filaments 220 extend generally parallel to the side edges 22 and to the length of the sheet 20. Likewise, the filaments 240 extend generally parallel to the end edges 24 and to the width of the sheet 20.

Alternatively, the filaments 220 can be inclined at an angle of between about 20 and about 70 degrees with respect to the length of the sheet 20 and the side edges 22, and more preferably between about 30 degrees and about 60 degrees. The filaments 240 can be inclined at an angle of between about 20 and about 70 degrees with respect to the width of the sheet 20 and the end edges 24, and more preferably between about 30 degrees and about 60 degrees.

Figure 2 shows an embodiment of the present invention wherein the filaments 220 are inclined at an angle of about 45 degrees with respect to the side edges 22 (Angle A in Figure 2), and wherein the filaments 240 are inclined at an angle of about 45 degrees with respect to the end edges 24 (Angle B in Figure 2). Such an arrangement provides the advantage that the angled orientation of the filaments 220 and 240 with respect to the length and width of the sheet 20 permits deformation of the net structure of layer 200 parallel to the edges 22 and 24. Such deformation provides the sheet with elastic like behavior parallel to the length and width of the sheet.

By "elastic like behavior" it is meant that the element in question can be elongated under tension in a direction to have an elongated dimension measured in that direction which is at least 120 percent of the element's original, relaxed dimension in that direction, and that upon release of the elongating tension the element recovers to within 10 percent of its relaxed dimension.

An important aspect of one embodiment of the present invention is that the first layer 100 is intermittently bonded to the second layer 200. In particular, the first layer 100 can be intermittently bonded to the second layer 200 at the filament intersections 260, while portions of the filaments 220, portions of the filaments 240, or portions of both the filaments 220 and 240 intermediate the filament intersections 260 remain unbonded to the first layer 100.

As a result, the surface texture of the outer surface of the first layer 100 is not limited by the geometry of the openings in the net-like arrangement of filaments, but rather, is decoupled from the repeating, nonrandom geometry of the openings 250. Similarly, the third layer 300 can be intermittently bonded to the second layer 200 to provide similar surface texture to the outer surface of the third layer 300.

The surface texture of the first layer 100 is omitted in Figures 1 and 2 for clarity. The surface texture is shown in Figures 3-8.

Figure 3 provides a schematic illustration of the surface texture of first layer 100 shown in the photograph of Figure 5. Figure 4 provides a cross-sectional illustration of the surface texture of the first layer 100 and the third layer 300. Figure 5 is a photomicrograph showing the texture of the macroscopically three dimensional surface of the first layer 100. Figure 6 is a photomicrograph showing the three dimensional surface of the first layer 100 enlarged. Figure 7 is a scanning electron micrograph providing a perspective view of the three dimensional surface of the first layer 100. Figure 8 is a scanning electron micrograph of a cross-section of the sheet.

Referring to Figures 3-8, portions of the first layer 100 are gathered by contraction of the second layer 200 relative to the first layer 100. This gathering provides the first layer 100 with a macroscopically three dimensional surface as illustrated in Figure 3-8. Likewise, the third layer 300 can be gathered by contraction of the second layer 200 to provide the third layer 300 with a macroscopically three dimensional surface.

The three dimensional surface of the first layer 100 has relatively elevated peaks 105 and relatively depressed valleys 107. The third layer has peaks 305 and valleys 307. In Figure 4, the peaks of layer 100 are indicated with reference

numbers 105A and 105B, and the valleys of layer 100 are indicated with reference numbers 107A and 107B. Similarly, the peaks of layer 300 are labeled 305A and 305B, and the valleys are labeled 307A and 307B. The peaks 105 provide elongated ridges 120 on the outward surface of the first layer 100, and the peaks 305 provide elongated ridges 320 on the outward surface of the third layer 300.

The macroscopic three-dimensionality of the outer surface of the first layer 100 can be described in terms of the "Average Height Differential" of a peak and an adjacent valley, as well as in terms of the "Average Peak-to-Peak Distance" between adjacent peaks. The height differential with respect to a peak 105A/valley 107A pair is the distance H in Figure 4. The peak-to-peak distance between an adjacent pair of peaks 105A and 105B is indicated as distance D in Figure 4. The "Average Height Differential" and the "Average Peak-to-Peak Distance" for the sheet are measured as set forth below in the Test Methods section. The "Surface Topography Index" of the outward surface is the ratio obtained by dividing the Average Height Differential of the surface by the Average Peak to Peak Distance of the surface.

Without being limited by theory, it is believed that the Surface Topography Index is a measure of the effectiveness of the macroscopically three-dimensional surface in receiving and containing material in the valleys of the surface. A relatively high value of Average Height Differential for a given Average Peak to Peak Distance provides deep, narrow valleys which can trap and hold materials. Accordingly, a relatively high value of Surface Topography Index is believed to indicate effective capture of materials during wiping.

The cleaning sheets of the present invention have the characteristic that portions of the filaments 220, portions of the filaments 240, or portions of both the filaments 220 and 240 of the second layer 200 are not bonded to the first layer 100. Referring to Figure 4, a portion of a filament 220 extending intermediate filament intersections 260A and 260B is not bonded to the first layer 100. The portion of the filament 220 which is not bonded to the first layer 100 is indicated by reference number 220U. A gap between the filament 220 and the first layer 100 provides a void space 180 intermediate the first layer 100 and the filament 220. Similarly, portions of the filament 220 extending intermediate filament intersections 260 are

not bonded to the third layer 300, thereby providing a void space 380 intermediate the third layer 300 and the filament 220.

Figures 7 and 8 also illustrate this characteristic of the sheet 20. In Figure 7, elongated ridges 120 and 320 are visible on the outward surfaces of both the first and third layers 100, 300, respectively. In Figure 8, a filament 220 is seen extending between two filament intersections 260. The portion of the filament extending between the two filament intersections is spaced from, and not bonded to, the first layer.

Ridges 120 are shown in plan view in Figure 3 and Figure 5. At least some of the ridges 120 extend across at least one filament of the second layer 200. In Figure 4, the ridge 120 corresponding to peak 105A extends across at least one filament 220.

Because the ridges extend across one or more filaments, the ridges can have a length greater than the maximum distance between adjacent filament intersections 260 (the distance between adjacent filament intersections after contraction of layer 200 and gathering of layers 100 and 300). In particular, the length of the ridges 120 can be greater than the maximum dimension of the openings 250 in Figure 1 (i.e. greater than the length of the diagonal extending across the rectangular openings 250). The length of a ridge 120 is indicated by the letter L in Figure 3. The Length L is the straight line distance between two ends of a ridge 120, the ends of the ridge 120 being those points where a ridge 120 terminates at a valley 107.

The value of L can be at least about 1.0 centimeter, more particularly at least about 1.5 centimeter for some of the ridges 120. In one embodiment, at least some of the ridges 120 have a length L of at least about 2.0 centimeters. The length L can be at least twice the distance between adjacent filament intersections.

For instance, in order to determine the length of ridges 120 relative to the distance between adjacent filament intersections, the cleaning sheet 20 can be wetted and positioned on a light table or other suitable source of back lighting. Such back lighting, in combination with wetting of the cleaning sheet, can be used to make the filament intersections of the layer 200 visible through the layer 100, so that the

lengths of ridges 120 relative to the distance between filament intersections can be measured with a scale.

The elongated ridges provide soft, deformable wiping elements for enhanced removal of material from the surface being cleaned. In contrast, if the filaments of the second layer were continuously bonded to the first and second layers, then any texture features of the first and third layers would be confined to the area associated with the openings 250 in the second layer 200.

At least some of the elongated ridges extend in a direction different from at least some of the other ridges. Referring to Figure 3, the ridges 120A, 120B, and 120C each extend in a different direction. Accordingly, the sheet is effective in picking up material when the sheet is used to wipe in different directions.

Figures 3 and 6 also illustrate that at least some of the ridges 120 can have branches extending in different directions. In Figure 3, a ridge 120 is shown having three branches 123A, 123B, and 123C extending in different directions. Likewise, Figure 6 shows a ridge 120 having at least three branches labeled 123A, 123B, and 123C.

The first layer 100 and the third layer 300 are securely bonded to the second layer 200 at the filament intersections 260. Figure 9 illustrates the bonding of fibers of both the layers 100 and 300 to the second layer at a filament intersection 260.

Referring to Figures 4, 7 and 8, the peaks 105 of the first layer 100 are generally offset from the peaks 305 of the third layer in the plane of the sheet 20. For instance, in Figure 4 the peak 305A of the third layer does not directly underlie the peak 105A, but instead is generally aligned with the valley 107A associated with peak 105A. Accordingly, the peaks 105 of the first layer are generally aligned with valleys 307 of the third layer, and the peaks 305 of the third layer are generally aligned with valleys 107 of the first layer.

The present invention also includes a method for making a multiple layer cleaning sheets. A first nonwoven layer, a second layer comprising a net like arrangement of filaments, and a third nonwoven layer are provided. The first layer is positioned adjacent an upper surface of the second layer, in face to face

relationship with the second layer. The third layer is positioned adjacent a lower surface of the second layer, in face to face relationship with the second layer.

The first layer and the third layer are then intermittently bonded to discrete, spaced apart portions of the second layer, such that portions of the filaments extending between filament intersections remain unbonded to the first layer, and such that portions of the filaments extending between filament intersections remain unbonded to the third layer. The second layer is contracted relative to the first layer and the third layer to provide a gathered, macroscopically three dimensional outward surface of the first layer, and a gathered, macroscopically three dimensional outward surface of the third layer. The steps of bonding and contracting can occur simultaneously, or in sequence.

The step of intermittently bonding the second layer to the first layer and the third layer can comprise the step of heated pressing of the first layer, the second layer, and third layer at a relatively low pressure for a relatively short time period to avoid relatively continuous bonding of the second layer to the first and third layers.

In one embodiment, the three layers can be joined using a BASIX B400 hand press manufactured by the HIX Corp. of Pittsburg, Kansas. The three layers are joined by pressing in the hand press at a temperature of about 330°F for about 13 seconds. The hand press has an adjustment for varying the clearance, and hence the pressure, provided in the press. The adjustment can be varied as desired to provide the desired texture in the layers 100 and 300.

c. Other Aspects

The cleaning performance of any of the cleaning sheets of the present invention can be further enhanced by treating the fibers of the sheet, especially surface treating, with any of a variety of additives, including surfactants or lubricants, that enhance adherence of soils to the sheet. When utilized, such additives are added to the cleaning sheet at a level sufficient to enhance the ability of the sheet to adhere soils. Such additives are preferably applied to the cleaning sheet at an add-on level of at least about 0.01%, more preferably at least about 0.1%, more preferably at least about 0.5%, more preferably at least about 1%, still more preferably at least about 3%, still more preferably at least about 4%, by weight.

Typically, the add-on level is from about 0.1 to about 25%, more preferably from about 0.5 to about 20%, more preferably from about 1 to about 15%, still more preferably from about 3 to about 10%, still more preferably from about 4 to about 8%, and most preferably from about 4 to about 6%, by weight. A preferred additive is a wax or a mixture of an oil (e.g., mineral oil, petroleum jelly, etc.) and a wax. Suitable waxes include various types of hydrocarbons, as well as esters of certain fatty acids (e.g., saturated triglycerides) and fatty alcohols. They can be derived from natural sources (i.e., animal, vegetable or mineral) or can be synthesized. Mixtures of these various waxes can also be used. Some representative animal and vegetable waxes that can be used in the present invention include beeswax, carnauba, spermaceti, lanolin, shellac wax, candelilla, and the like. Representative waxes from mineral sources that can be used in the present invention include petroleum-based waxes such as paraffin, petrolatum and microcrystalline wax, and fossil or earth waxes such as white ceresine wax, yellow ceresine wax, white ozokerite wax, and the like. Representative synthetic waxes that can be used in the present invention include ethylenic polymers such as polyethylene wax, chlorinated naphthalenes such as "Hallowax," hydrocarbon type waxes made by Fischer-Tropsch synthesis, and the like.

When a mixture of mineral oil and wax is utilized, the components will preferably be mixed in a ratio of oil to wax of from about 1:99 to about 7:3, more preferably from about 1:99 to about 1:1, still more preferably from about 1:99 to about 3:7, by weight. In a particularly preferred embodiment, the ratio of oil to wax is about 1:1, by weight, and the additive is applied at an add-on level of about 5%, by weight. A preferred mixture is a 1:1 mixture of mineral oil and paraffin wax.

Particularly enhanced cleaning performance is achieved when multiple basis weights, macroscopic three-dimensionality and additive are provided in a single cleaning sheet. As discussed hereinbefore, these low levels are especially desirable when the additives are applied at an effective level and preferably in a substantially uniform way to at least one discrete continuous area of the sheet. Use of the preferred lower levels, especially of additives that improve adherence of soil to the sheet, provides surprisingly good cleaning, dust suppression in the air, preferred

consumer impressions, especially tactile impressions, and, in addition, the additive can provide a means for incorporating and attaching perfumes, pest control ingredients, antimicrobials, including fungicides, and a host of other beneficial ingredients, especially those that are soluble, or dispersible, in the additive. These benefits are by way of example only. Low levels of additives are especially desirable where the additive can have adverse effects on the substrate, the packaging, and/or the surfaces that are treated.

The application means for these additives preferably applies at least a substantial amount of the additive at points on the sheet that are "inside" the sheet structure. It is an especial advantage of the three dimensional structures and/or multiple basis weights, that the amount of additive that is in contact with the skin and/or surface to be treated, and/or the package, is limited, so that materials that would otherwise cause damage, or interfere with the function of the other surface, can only cause limited, or no, adverse effects. The presence of the additive inside the structure is very beneficial in that soil that adheres inside the structure is much less likely to be removed by subsequent wiping action.

The invention also comprises packages containing cleaning sheets, the packages being in association with information that will inform the consumer, by words and/or by pictures, that use of the sheets will provide cleaning benefits which include soil (e.g., dust, lint, etc.) removal and/or entrapment and this information can comprise the claim of superiority over other cleaning products. In a highly desirable variation, the package bears the information that informs the consumer that the use of the cleaning sheet provides reduced levels of dust and other airborne matter in the atmosphere. It is very important that the consumer be advised of the potential to use the sheets on non-traditional surfaces, including fabrics, pets, etc., to ensure that the full benefits of the sheets is realized. Accordingly, the use of packages in association with information that will inform the consumer, by words and/or by pictures, that use of the compositions will provide benefits such as improved cleaning, reduction of particulate soil in the air, etc. as discussed herein, is important. The information can include, e.g., advertising in all of the usual media,

as well as statements and icons on the package, or the sheet itself, to inform the consumer.

The prior products which do not comprise the preferred structures herein can be used to provide the benefits in a lesser degree, and to the extent that these benefits have not been previously recognized, they should be included in the information provided. Otherwise, the consumer will not obtain the full value of the improved performance relative to conventional products or practices.

In one particularly preferred embodiment, a cleaning sheet is prepared by: introducing a first layer of carded polyester (e.g., 19 g/m² basis weight) on a carrier belt, laying a netted scrim material on top of the first layer, and laying a second, randomized layer of carded polyester fiber web (28 g/m² basis weight) on top of the netted scrim material. (It should be recognized that either or both of the first and second layers may be formed from multiple layers of carded polyester.) The three-layer composite is then subjected to hydroentanglement on a mesh forming belt consisting of strands or filaments running in the MD and CD directions. This results in hydroentanglement of the two carded layers of fiber, as well as entanglement of each of the fibrous layers with the scrim material. The entangled composite is then subjected to heat during the drying process, which results in approximately 20% shrinkage of the sheet in the CD direction. This shrinkage results in the bottom layer having an estimated basis weight of 23.75 g/m² and the top layer having an estimated basis weight of 35 g/m². After final cutting, the sheet is coated on both surfaces with a 5%, by dry weight of the sheet, mixture of mineral oil and paraffin wax (1:1 w/w ratio). The aggregate basis weight of the sheet (including the scrim material), after coating, is about 64-68 g/m².

III. Cleaning Implements

In another respect, the present invention relates to a cleaning implement comprising the cleaning sheets discussed above. In one aspect, the cleaning implement comprises:

- a. a handle; and

- b. a removable cleaning sheet comprising one or more high basis weight regions having a basis weight of from about 30 to about 120 g/m² and one or more low basis weight regions, wherein the low basis weight region(s) have a basis weight that is not more than about 80% of the basis weight of the high basis weight region(s).

As discussed above, in this aspect of the invention, it is preferred that sheet of the cleaning implement have a continuous region surrounding discrete regions that differ with regard to basis weight. Particularly preferred is where the continuous region has a relatively higher basis weight than the discrete regions. The sheet aspect of the implement may also exhibit macroscopic three-dimensionality.

The implement and, separately, the cleaning sheet of the present invention are designed to be compatible with all hard surface substrates, including wood, vinyl, linoleum, no wax floors, ceramic, FORMICA®, porcelain, and the like.

The handle of the cleaning implement comprises any elongated, durable material that will provide ergonomically practical cleaning. The length of the handle will be dictated by the end-use of the implement.

The handle will preferably comprise at one end a support head to which the cleaning sheet can be releasably attached. To facilitate ease of use, the support head can be pivotably attached to the handle using known joint assemblies. Any suitable means for attaching the cleaning sheet to the support head may be utilized, so long as the cleaning sheet remains affixed during the cleaning process. Examples of suitable fastening means include clamps, hooks & loops (e.g., VELCRO®), and the like. In a preferred embodiment, the support head will comprise means for gripping the sheet on its upper surface to keep the sheet mechanically attached to the head during the rigors of cleaning. However, the gripping means will readily release the sheet for convenient removal and disposable.

The cleaning sheets useful in the cleaning implement of the present invention are as described above.

IV. Test Methods

A. Caliper Method

To prevent structural alteration of the sample, the sample should be freeze-fractured to provide a cross sectional image of the low and high basis weight regions. The cross section microscopy image of the sample can be used to determine relative caliper differences between regions.

B. Average Height Differential

Average Height Differential is determined using a light microscope (e.g., Zeiss Axioplan, Zeiss Company, Germany) equipped with a Z-dimension measuring device (e.g., Microcode II, sold by Boeckeler, Instruments). This procedure involves locating a peak or valley region of the sheet, focusing the microscope and zeroing the Z-dimension measuring device. The microscope is then moved to an adjacent valley or peak region, respectively, and the microscope is refocused. The display of the instrument indicates the height difference between this peak/valley or valley/peak pair. This measurement is repeated at least 10 times, at random locations on the sheet, and the Average Height Differential is the average of these measurements.

C. Average Peak-to-Peak Distance

Simple light microscopy can be used to measure average peak-to-peak distance. The magnification used should be sufficient to readily measure the distance between two adjacent peaks. This measurement is repeated at least 10 times, at random locations on the sheet, and the Average Peak-to-Peak Distance is the average of these measurements.

D. CD Elongation at 500 g

CD elongation is a measure of the percent elongation a test sample exhibits under a load of 500 g. CD Elongation can be measured using a Sintech Renew Instron 7310 (including the Testworks software package) with a 100N load cell. Using this instrument, a Load vs. % Strain curve is generated. The testing parameters are as follows:

Sample width = 30 mm

Gauge Length = 100 mm

Crosshead speed = 300 mm/min

From the curve generated, the software obtains the % Strain (% Elongation) at a load of 500g. This is reported as CD Elongation at 500g.

V. Representative Examples

The following are illustrative examples of cleaning sheets of the present invention. Where applicable, mechanical properties of the sheets are summarized in Table I. Where applicable, enhanced three dimensionality is indicated in Table II.

Example 1

This example illustrates the combination of carded webs and a scrim (i.e., a net of polypropylene filament) to make a cleaning sheet of the present invention. Two carded polyester fiber webs with a scrim in between is prepared. The combination of the two carded webs and the scrim are then placed on top of an apertured forming belt (23C square weave available from Albany International, Engineered Fabrics Division, Appleton, WI) and are hydroentangled and dried. The water entangling process causes the fibers to become intertangled and to also become intertangled with the scrim, while causing the fibers to move apart and provide two distinct basis weight regions. During the drying process, the hydroentangled sheet becomes "quilted" (i.e., greater three dimensionality is achieved) as a result of shrinkage of the polypropylene scrim relative to the polyester nonwoven. This material is designated as Example 1 in Table 1 and Table 2.

As a preferred optional step, the nonwoven sheet is surface coated (by, e.g., printing, spraying, etc.) with 5%, by weight, of a 1:1 mixture of mineral oil and paraffin wax. This treated sheet is designated as Example 1A in Table 1.

As another preferred optional step, the entangled nonwoven sheet may be subjected to further heating, for example in a press at 180°C for 10 sec. (This heating may be performed before or after adding the surface treatment, but is preferably conducted prior to application of the additive.) This provides even further enhanced three-dimensionality, similar to that of the sheet described in Example 3. This sheet is designated as Example 1B in Table 1 and Table 2.

Example 2

This example illustrates the hydroentanglement of two layers of carded fibers (polyester), wherein no scrim material is positioned between the two fibrous layers. The fabric belt and both hydroentangling and drying conditions are similar to Example 1. This material is designated as Example 2 in Table 1.

Example 3

A cleaning sheet according to the present invention includes a first layer 100, a second layer 200, and a third layer 300. The first layer 100 and the third layer 300 each comprise a hydroentangled web of polyester fibers having a basis weight of about 30 grams per square meter. The second layer comprises the above described THERMANET® brand reinforcing netting having a polypropylene/EVA resin, 2 sided adhesive, and a filament count of 3 filaments per inch by 2 filaments per inch prior to contraction of the second layer. The second layer 200 is positioned between the first layer 100 and the third layer 300 in a BASIX B400 hand press. The three layers are joined by pressing in the hand press at a temperature setting of about 330°F for about 13 seconds.

Comparative Example A

Comparative example A illustrates a nonwoven sheet having a uniform basis weight. A forming belt with fine openings (e.g., 100 mesh) can be used to make this sheet. The combination of carded web and scrim was hydroentangled and dried. This fabric belt provides very uniform basis weight to the sheet due to very fine openings of the belt. The nonwoven sheet is surface coated (by, e.g., printing, spraying, etc.) with 5%, by weight, of a 1:1 mixture of mineral and paraffin wax.

Comparative Example B

Comparative example B illustrates a nonwoven sheet having a uniform basis weight and is generally planar. The sheet is commercially available from Kao Corporation, Tokyo, Japan, as QUICKLE®.

Table 1

Example #	Chemical addition (%)	Density (g/cm ³)	Basis Weight (gsm)	Caliper (mil)	CD Tensile (g/30m)	CD Elongation at 500 g (%)	MD Tensile (g/30m)	MD elongation at 500 g (%)
1	0	0.07	63	36	3620	6.5	> 10,000	3.3
1A	5	0.07	66	39	2418	6.9	7594	3.5
1B	5	0.04	136	127	4437	11.2	> 10,000	9.8
2	0	0.06	63	42	6188	31	> 10,000	9.6
Comp. A	5	0.11	68	24	2643	5.5	7633	1.9

N=3 for all measurements.

Table II

Example #	Average Height Differential (mm)	Average Peak to Peak Distance (mm)	Surface Topography Index
1	.74	.89	0.8
1B	1.4	3	0.5
3	1.8	3	0.6
Comparative B	0.14	0.85	0.16

What is claimed is:

1. A cleaning sheet comprising one or more high basis weight regions having a basis weight of from 30 to 120 g/m² and one or more low basis weight regions, characterized in that the low basis weight region(s) have a basis weight that is not more than 80% of the basis weight of the high basis weight region(s).
2. The cleaning sheet of Claim 1 characterized in that the sheet comprises a relatively high basis weight continuous region having a basis weight of from 30 to 120 g/m² and a plurality of discrete discontinuous regions circumscribed by the high basis weight region, characterized in that the discontinuous regions are disposed in a nonrandom, repeating pattern and have a basis weight of not more than 80% of the basis weight of the continuous region.
3. The cleaning sheet of Claim 1 or 2 characterized in that the high basis weight region(s) has a basis weight of from 40 to 100 g/m², preferably from 50 to 90 g/m²; and further characterized in that the basis weight of the low basis weight region(s) is not more than 60% of the basis weight of the high basis weight region(s).
4. The cleaning sheet of any of Claims 1-3 characterized in that at least 5% of the cleaning sheet's total surface area is comprised of low basis weight regions, preferably at least 10% of the cleaning sheet's total surface area is comprised of low basis weight regions, preferably at least 20% of the cleaning sheet's total surface area is comprised of low basis weight regions.
5. The cleaning sheet of any of Claims 1-4 characterized in that the low basis weight region(s) have a caliper smaller than the caliper of the high basis weight region(s), preferably the low basis weight region(s) have a caliper that is not more than 75% of the caliper of the high basis weight region(s).

6. The cleaning sheet of any of Claims 1-5 characterized in that the cleaning sheet comprises a scrim material hydrogentangled with a fibrous material.
7. The cleaning sheet of any of Claims 1-6 characterized in that the sheet is treated with an additive at an add-on level of at least 0.01%, by weight, preferably at an add-on level of at least 3%, by weight.
8. The cleaning sheet of Claim 7 characterized in that the additive comprises a material selected from the group consisting of an oil, a wax, and mixtures thereof.
9. The cleaning sheet of any of Claims 1-8 characterized in that the cleaning sheet demonstrates improved cleaning performance in consumer panel testing relative to a sheet having a substantially uniform basis weight.
10. The cleaning sheet of any of Claims 1-9 characterized in that the structure is macroscopically three-dimensional.
11. A cleaning sheet comprising a relatively high basis weight continuous region having a basis weight of from 30 to 120 g/m² and a plurality of discrete discontinuous regions circumscribed by the high basis weight region, characterized in that the discontinuous regions are disposed in a nonrandom, repeating pattern and have a basis weight of not more than 80% of the basis weight of the continuous region; and further characterized in that the cleaning sheet has a first outward surface and a second outward surface, characterized in that at least one of the outward surfaces has an Average Peak to Peak Distance of at least 1 mm and a Surface Topography Index from 0.01 to 10.
12. The cleaning sheet of Claim 11 characterized in that the Average Height Differential of at least one of the surfaces is at least 0.5 mm, preferably at least 1 mm, preferably at least 1.5 mm.

13. The cleaning sheet of Claim 11 or 12 characterized in that the Surface Topography Index of at least one of the outward surfaces is from 0.1 to 5, preferably from 0.2 to 3.
14. The cleaning sheet of any of Claims 11-13 characterized in that the sheet is treated with an additive at an add-on level of at least 0.01%, by weight, preferably at an add-on level of at least 3%, by weight.
15. A disposable cleaning sheet that provides greater reduction in the level of airborne materials in the atmosphere, relative to conventional dust removal processes.
16. A disposable cleaning sheet that provides greater reduction in the level of particulate soils on surfaces, relative to conventional dust removal processes.
17. The cleaning sheet of Claim 1, characterized in that (i) the sheet reduces the level of airborne materials in the atmosphere, relative to conventional dust removal processes; and/or (ii) the sheet reduces the level of particulate soils on surfaces, relative to conventional dust removal processes.
18. The cleaning sheet of Claim 1 in a package with (i) instructions to use the sheet on at least one surface having particulate material on it, to lower the level of particulate material in the air; and/or (ii) instructions to use the sheet on at least one surface having particulate material on it, to reduce the level of particulate soil on the surface.
19. A cleaning implement comprising:
 - a. a handle; and
 - b. the removable cleaning sheet of any of Claims 1-18.
20. The cleaning implement of Claim 19 in association with instructions that the use of it will reduce the level of particulate soil on the surface, relative to conventional dust removal processes.

21. The cleaning implement of Claim 19 in association with instructions that the use of it will reduce airborne particulate matter, relative to conventional dust removal processes.

22. The cleaning implement of Claim 21 characterized in that said dust comprises allergens.

23. An article of manufacture comprising a cleaning sheet with an open structure and overall low basis weight having an additive applied at a low effective level to provide improved adhesion of soil to said sheet, said additive being applied in a substantially uniform manner to at least one continuous area and said sheets being in a package in association with instructions to use the sheets to reduce airborne particulate matter.

24. The article of manufacture of Claim 23 characterized in that said instructions comprise instructions to use the sheets on surfaces that are soiled with particulate matter.

25. A process for cleaning a surface comprising contacting the surface with a cleaning sheet comprising one or more high basis weight regions having a basis weight of from 30 to 120 g/m² and one or more low basis weight regions, characterized in that the low basis weight region(s) have a basis weight that is not more than 80% of the basis weight of the high basis weight region(s).

1/7

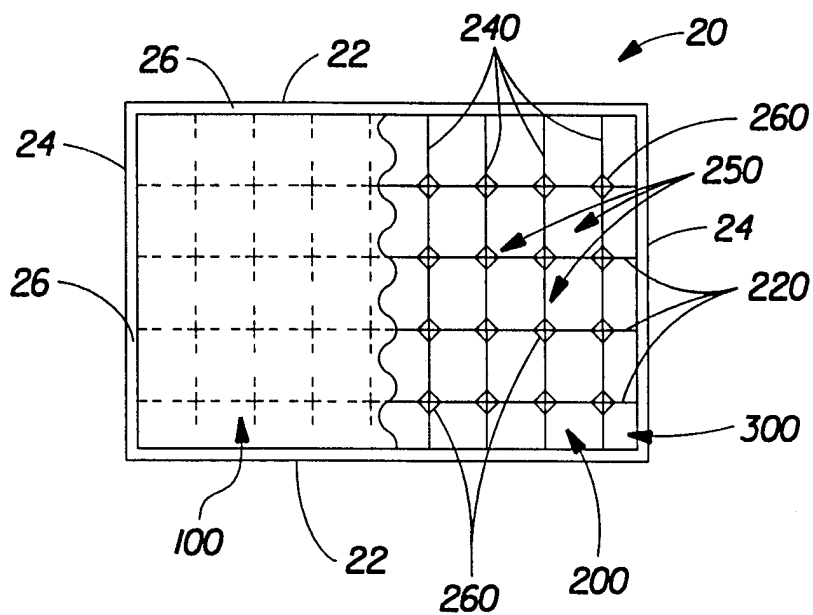

FIG. 1

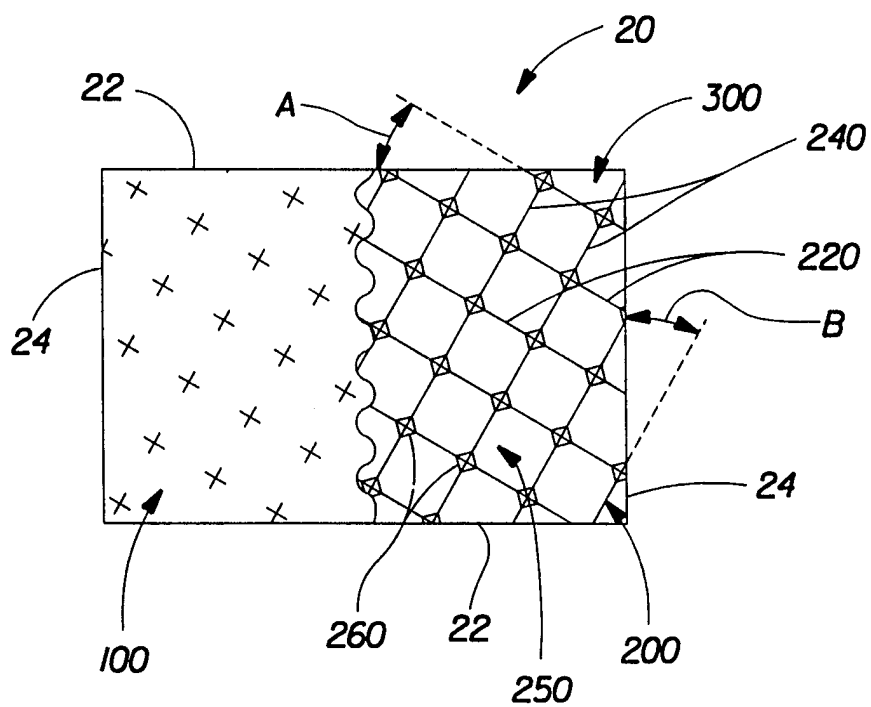

FIG. 2

2/7

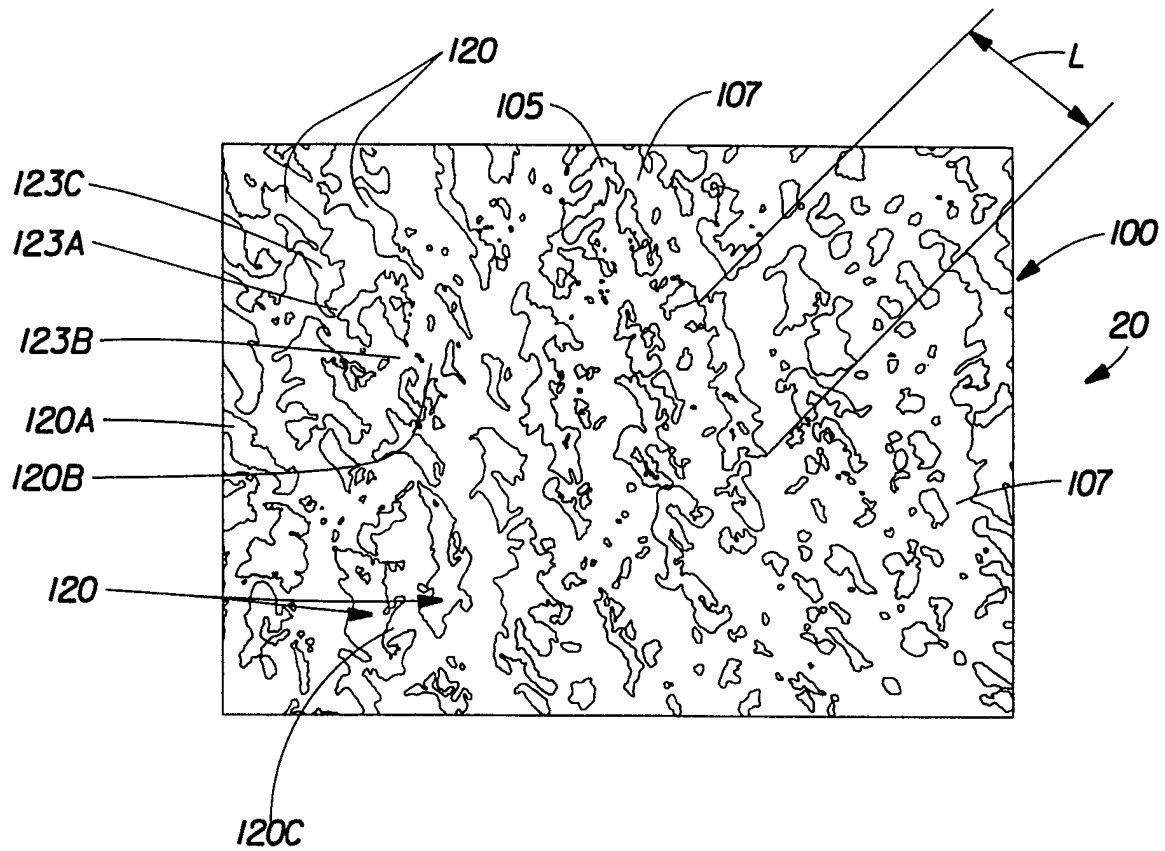

FIG. 3

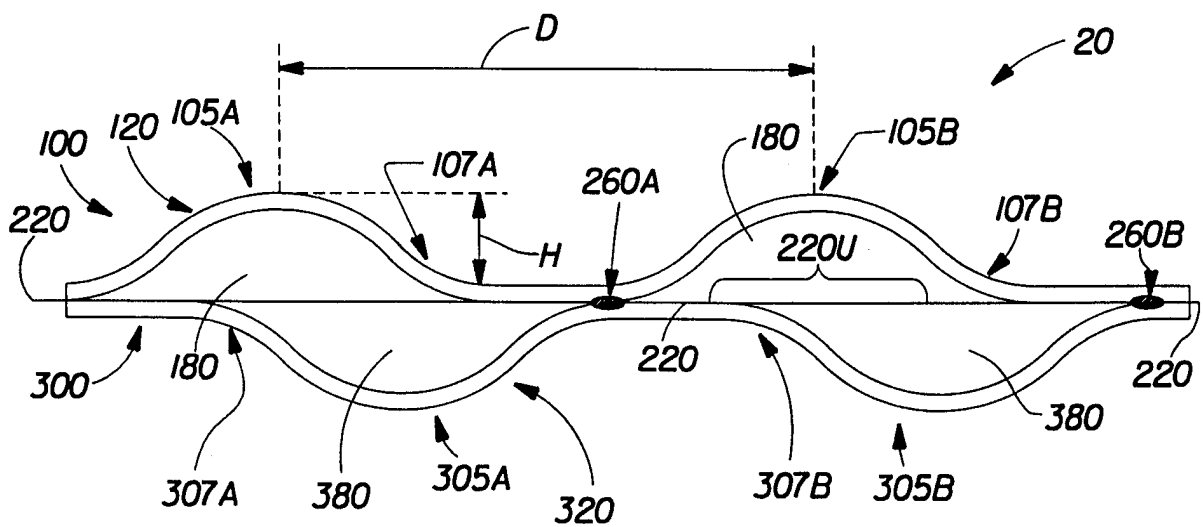

FIG. 4

3/7



FIG. 5

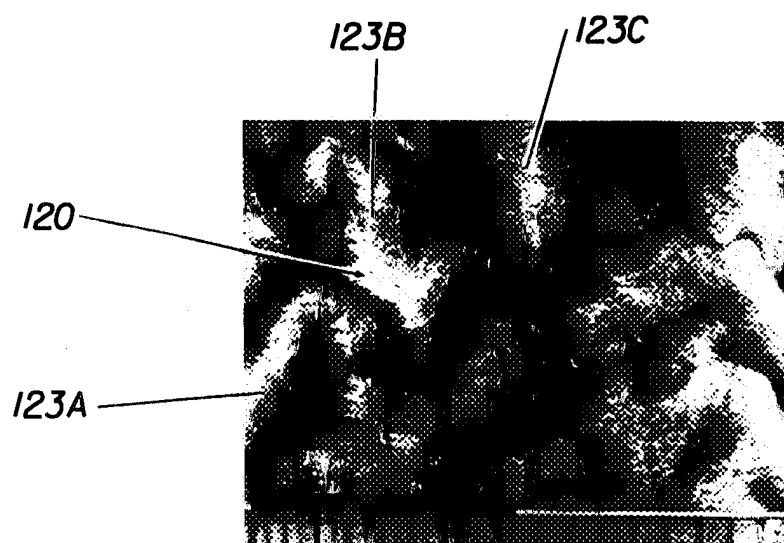

FIG. 6

4/7

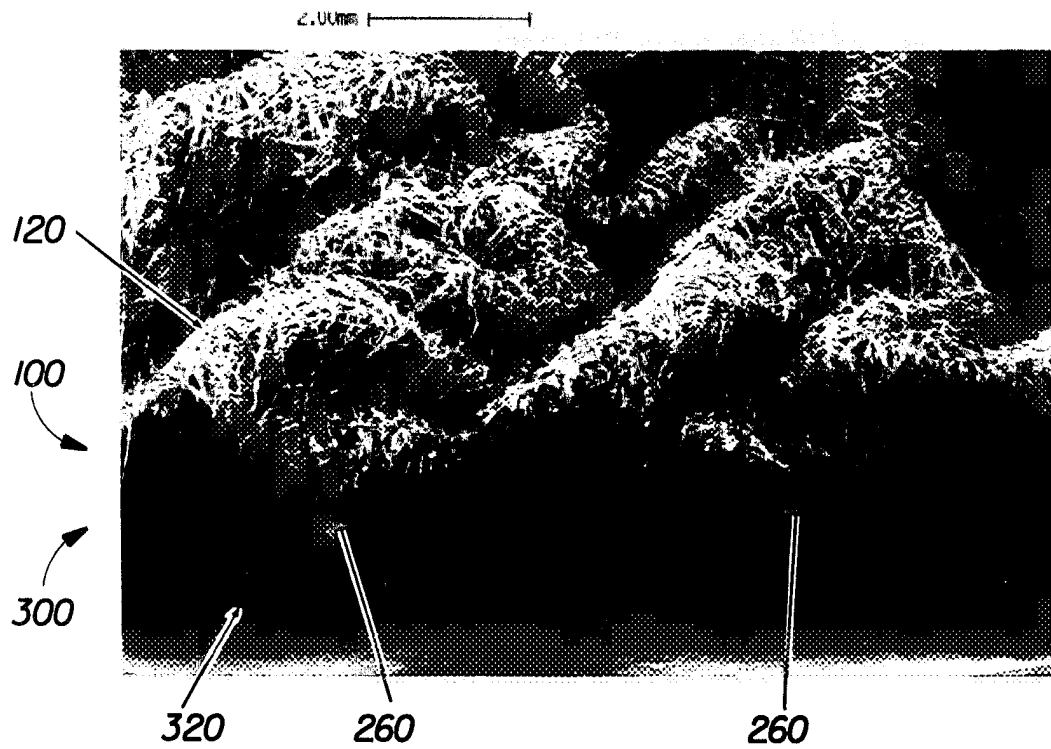

FIG.7

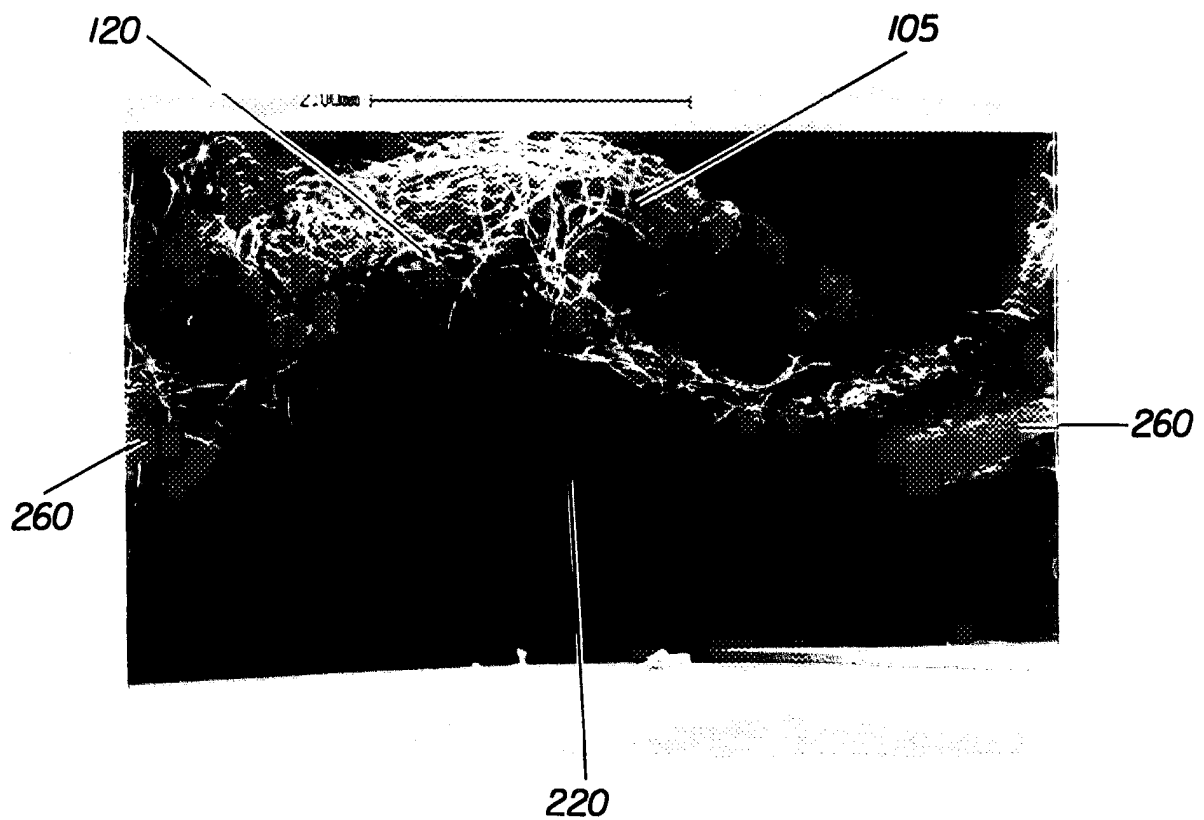

FIG.8

5/7

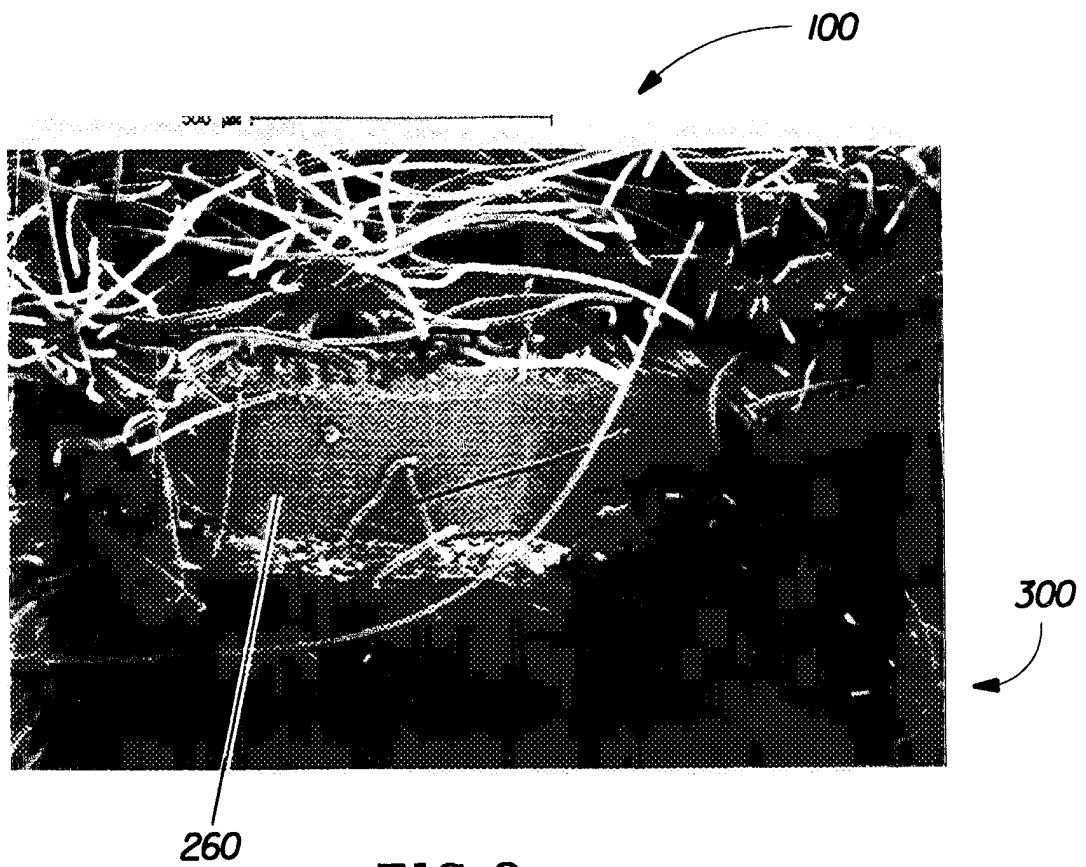

FIG.9

6/7

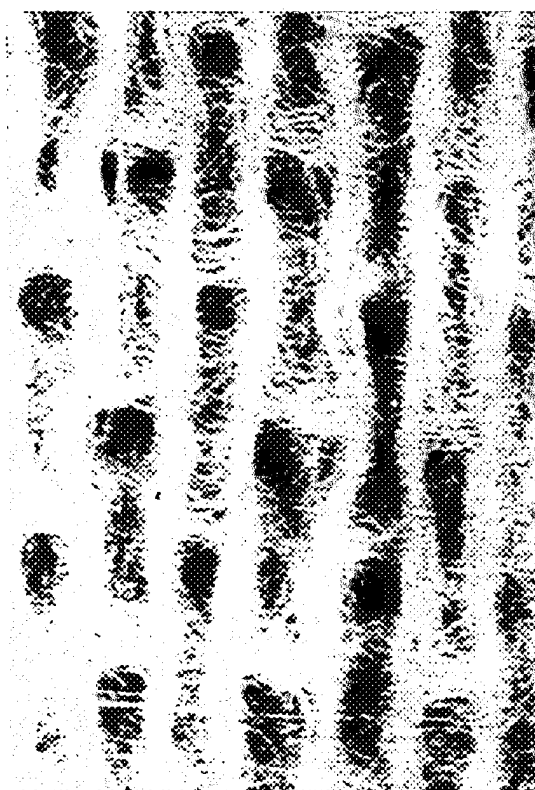

FIG.10

7/7

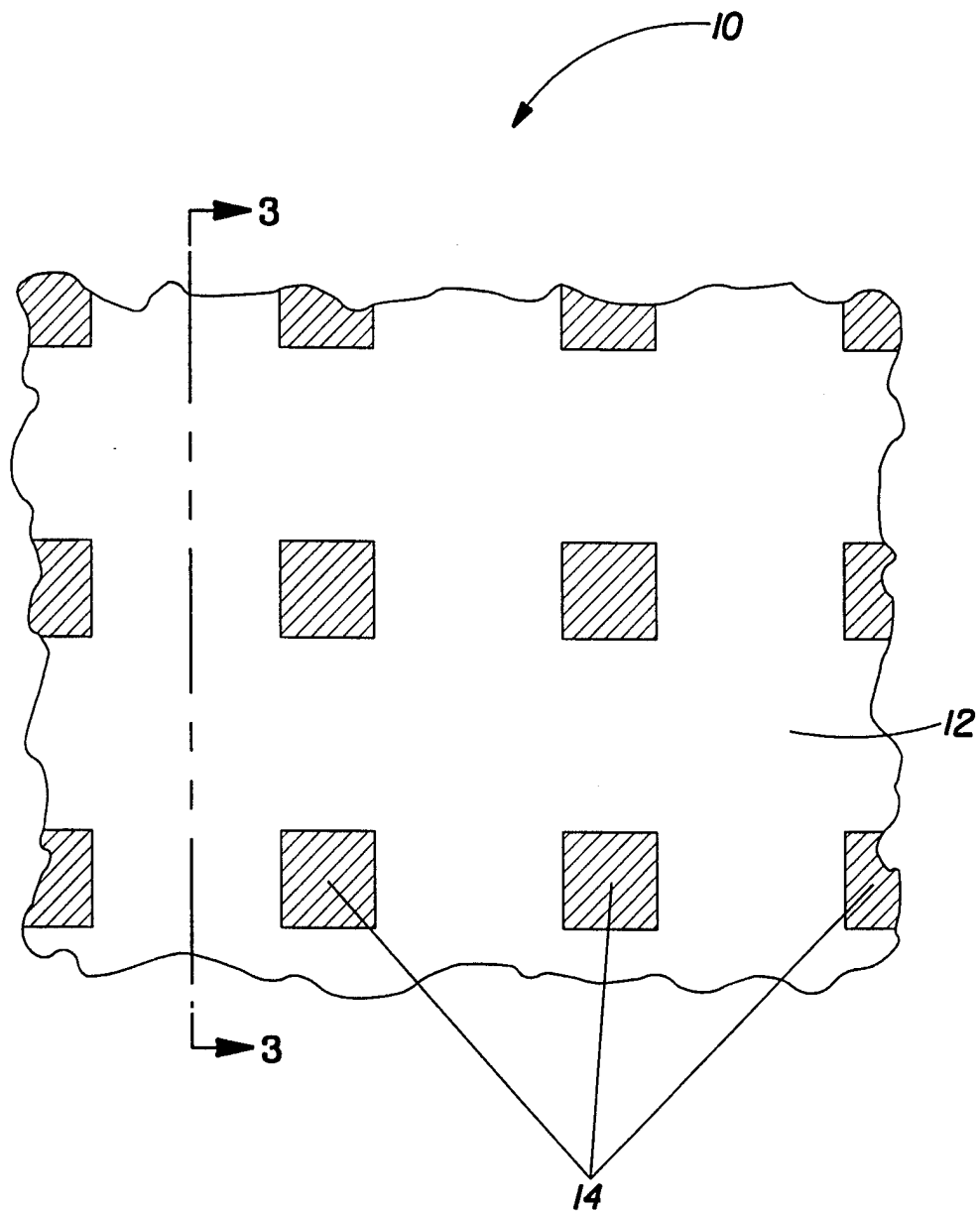

FIG. 11

INTERNATIONAL SEARCH REPORT

Internat'l Application No
PCT/US 98/10363

A. CLASSIFICATION OF SUBJECT MATTER

IPC 6 A47L13/16 A47L13/20 A47L13/17 D04H13/00 D04H1/46

According to International Patent Classification (IPC) or to both national classification and IPC

B. FIELDS SEARCHED

Minimum documentation searched (classification system followed by classification symbols)

IPC 6 A47L D04H D21F

Documentation searched other than minimum documentation to the extent that such documents are included in the fields searched

Electronic data base consulted during the international search (name of data base and, where practical, search terms used)

C. DOCUMENTS CONSIDERED TO BE RELEVANT

Category °	Citation of document, with indication, where appropriate, of the relevant passages	Relevant to claim No.
X	US 5 525 397 A (SHIZUNO AKIHITO ET AL) 11 June 1996 cited in the application	1-18, 23-25
Y	see the whole document ---	19-22
Y	EP 0 774 229 A (UNI CHARM CORP) 21 May 1997 see the whole document ---	19-22
X	DATABASE WPI Section Ch, Week 9408 Derwent Publications Ltd., London, GB; Class F04, AN 94-059560 XP002079159 & JP 05 025763 A (KAO CORP) , 2 February 1993 see abstract --- -/--	1-18, 23-25

☒ Further documents are listed in the continuation of box C.

☒ Patent family members are listed in annex.

° Special categories of cited documents :

"A" document defining the general state of the art which is not considered to be of particular relevance

"E" earlier document but published on or after the international filing date

"L" document which may throw doubts on priority claim(s) or which is cited to establish the publication date of another citation or other special reason (as specified)

"O" document referring to an oral disclosure, use, exhibition or other means

"P" document published prior to the international filing date but later than the priority date claimed

"T" later document published after the international filing date or priority date and not in conflict with the application but cited to understand the principle or theory underlying the invention

"X" document of particular relevance; the claimed invention cannot be considered novel or cannot be considered to involve an inventive step when the document is taken alone

"Y" document of particular relevance; the claimed invention cannot be considered to involve an inventive step when the document is combined with one or more other such documents, such combination being obvious to a person skilled in the art.

"&" document member of the same patent family

Date of the actual completion of the international search

30 September 1998

Date of mailing of the international search report

15/10/1998

Name and mailing address of the ISA

European Patent Office, P.B. 5818 Patentlaan 2
NL - 2280 HV Rijswijk
Tel. (+31-70) 340-2040, Tx. 31 651 epo nl,
Fax: (+31-70) 340-3016

Authorized officer

Barathe, R

INTERNATIONAL SEARCH REPORT

Intern. Application No

PCT/US 98/10363

C.(Continuation) DOCUMENTS CONSIDERED TO BE RELEVANT		
Category *	Citation of document, with indication, where appropriate, of the relevant passages	Relevant to claim No.
X	US 4 144 370 A (BOULTON ALAN H) 13 March 1979 cited in the application see the whole document ---	1-18, 23-25
X	US 3 494 821 A (EVANS FRANKLIN JAMES) 10 February 1970 cited in the application see the whole document ---	1-18, 23-25
X	US 3 616 157 A (SMITH J HAROLD) 26 October 1971 see figures ---	1-18, 22-25
X	DATABASE WPI Section Ch, Week 9648 Derwent Publications Ltd., London, GB; Class F04, AN 96-480080 XP002079160 & JP 08 243065 A (KAO CORP) , 24 September 1996 see abstract ---	15,16
A	US 4 683 001 A (FLOYD DAVID T ET AL) 28 July 1987 see the whole document ---	1-25
A	EP 0 696 432 A (ELYSEES BALZAC FINANCIERE) 14 February 1996 see figures ---	1-25
A	GB 1 331 817 A (JOHNSON & JOHNSON) 26 September 1973 see figures -----	1-25

INTERNATIONAL SEARCH REPORT

Information on patent family members

International Application No

PCT/US 98/10363

Patent document cited in search report	Publication date	Patent family member(s)	Publication date
US 5525397 A	11-06-1996	JP 2765690 B JP 7184815 A CN 1120921 A	18-06-1998 25-07-1995 24-04-1996
EP 0774229 A	21-05-1997	JP 9135798 A CA 2190412 A CN 1158237 A	27-05-1997 18-05-1997 03-09-1997
US 4144370 A	13-03-1979	AU 502449 B AU 2088476 A BR 7608726 A CA 1039937 A GB 1550955 A JP 52085571 A NL 7614504 A,B, ZA 7607655 A	26-07-1979 29-06-1978 25-10-1977 10-10-1978 22-08-1979 15-07-1977 01-07-1977 30-08-1978
US 3494821 A	10-02-1970	NONE	
US 3616157 A	26-10-1971	NONE	
US 4683001 A	28-07-1987	AU 6163986 A BR 8603854 A EP 0211773 A JP 62047331 A	26-02-1987 24-03-1987 25-02-1987 02-03-1987
EP 0696432 A	14-02-1996	FR 2723525 A	16-02-1996
GB 1331817 A	26-09-1973	CA 956873 A	29-10-1974