

(19) World Intellectual Property Organization
International Bureau



(43) International Publication Date
24 December 2003 (24.12.2003)

PCT

(10) International Publication Number
WO 03/107125 A2

- (51) International Patent Classification⁷: G06F
- (21) International Application Number: PCT/US03/18553
- (22) International Filing Date: 13 June 2003 (13.06.2003)
- (25) Filing Language: English
- (26) Publication Language: English
- (30) Priority Data:
10/172,481 14 June 2002 (14.06.2002) US
- (63) Related by continuation (CON) or continuation-in-part (CIP) to earlier application:
US 10/172,481 (CIP)
Filed on 14 June 2002 (14.06.2002)
- (71) Applicant (for all designated States except US): THE CRAWFORD GROUP, INC. [US/US]; A corporation of the State of Missouri, 600 Corporate Park Drive, St. Louis, MO 63105-4211 (US).
- (72) Inventors; and
- (75) Inventors/Applicants (for US only): FITZGERALD, Neil [US/US]; 2470 Naple Crossing Drive, Wildwood, St. Louis, MO 63011 (US). BELANGER, Hugues [CA/US];

- 1158 Dunston, Creve Coeur, MO 63146 (US). BORUFF, Kelli [US/US]; 30 Golden Ridge Court, St. Charles, MO 63304 (US). TUCKER, Paul [US/US]; 16412 Sheffield View Court, Ballwin, MO 63021 (US). EVERSON, Jeffrey, Lee [US/US]; 1140 New Ballwin Oaks Drive, Ballwin, MO 63021 (US).
- (74) Agents: VOLK, Benjamin L., Jr. et al.; THOMPSON COBURN LLP, One US Bank Plaza, St. Louis, MO 63101 (US).
- (81) Designated States (national): AE, AG, AL, AM, AT, AU, AZ, BA, BB, BG, BR, BY, BZ, CA, CH, CN, CO, CR, CU, CZ, DE, DK, DM, DZ, EC, EE, ES, FI, GB, GD, GE, GH, GM, HR, HU, ID, IL, IN, IS, JP, KE, KG, KP, KR, KZ, LC, LK, LR, LS, LT, LU, LV, MA, MD, MG, MK, MN, MW, MX, MZ, NI, NO, NZ, OM, PH, PL, PT, RO, RU, SC, SD, SE, SG, SK, SL, TJ, TM, TN, TR, TT, TZ, UA, UG, US, UZ, VC, VN, YU, ZA, ZM, ZW.
- (84) Designated States (regional): ARIPO patent (GH, GM, KE, LS, MW, MZ, SD, SL, SZ, TZ, UG, ZM, ZW), Eurasian patent (AM, AZ, BY, KG, KZ, MD, RU, TJ, TM), European patent (AT, BE, BG, CH, CY, CZ, DE, DK, EE, ES, FI, FR, GB, GR, HU, IE, IT, LU, MC, NL, PT, RO, SE, SI, SK, TR), OAPI patent (BF, BJ, CF, CG, CI, CM, GA, GN, GQ, GW, ML, MR, NE, SN, TD, TG).

[Continued on next page]

(54) Title: METHOD AND APPARATUS FOR CUSTOMER DIRECT ON-LINE RESERVATION OF RENTAL VEHICLES INCLUDING DEEP-LINKING

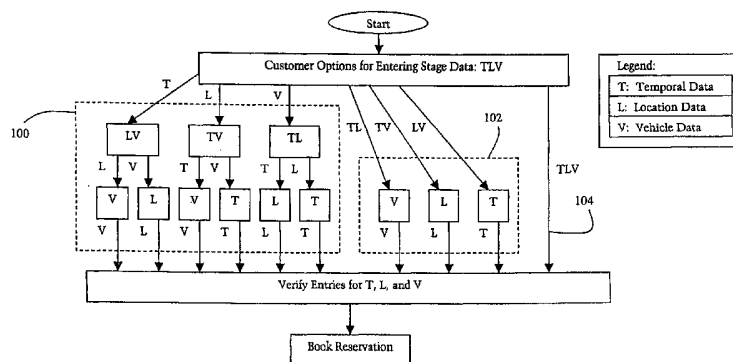

WO 03/107125 A2

(57) Abstract: A method of processing a reservation transaction between a customer and reservation-booking entity via a computer network inter-connecting a customer computer with an automated reservation transaction processor, the reservation transaction requiring submission of at least three different types of reservation data from the customer for successful completion thereof, each reservation data type having one of a plurality of different values, wherein each reservation data type value is dependent upon other reservation data type values, the method including presenting an initial page for data value entry for a plurality of reservation data types, accepting for partial data entry data values for less than all of said reservation data types, and determining, on the basis of the interdependence of the different data values for the different reservation data types, a list of acceptable data values for any un-entered reservation data types. Also, the processor provides the customer with a less than full page summary section on many of the reservation booking pages, the summary section including a list of submitted data values for the reservation transaction and an edit link associated with each listed data value that is selectable to initiate a revision of its associated data value. Further, the present invention supports promotional deep-linking, promotion reservation with notification upon customer violation of the promotion rules, corporate account deep-linking, URL-based deep-linking, travel agent commission tracking, and various other features.



Published:

— without international search report and to be republished upon receipt of that report

For two-letter codes and other abbreviations, refer to the "Guidance Notes on Codes and Abbreviations" appearing at the beginning of each regular issue of the PCT Gazette.

PATENT

EXPRESS MAIL NO. EL932130939US

METHOD AND APPARATUS FOR CUSTOMER DIRECT
ON-LINE RESERVATION OF RENTAL VEHICLES
INCLUDING DEEP-LINKING

CROSS-REFERENCE AND PRIORITY CLAIM TO RELATED APPLICATION:

This application is a continuation-in-part of pending U.S. patent application serial number 10/172,481, filed June 14, 2002, entitled "Method and Apparatus for Customer Direct On-Line
5 Reservation of Rental Vehicles", the entire disclosure of which is incorporated herein by reference.

FIELD OF THE INVENTION:

The present invention relates to the automated processing and
10 booking of reservation transactions conducted over a computer network between a customer and a reservation booking entity. In particular, the present invention relates to the on-line reservation of rental vehicles. Even more particularly, the present invention relates to the reservation of rental vehicles over the internet through a
15 consumer accessing a dedicated web site.

BACKGROUND OF THE INVENTION:

In the past decade, the use of the Internet in connection with commercial activities (so-called "e-commerce") has exploded into
20 virtually all areas of the business world. Among the businesses utilizing the Internet for e-commerce purposes have been car rental businesses.

One of the ways that the car rental industry has utilized the power of the Internet is through on-line reservation booking. In addition to the many travel web sites, another way for a consumer to book a reservation over the Internet using an Internet-connected
5 computer is to interact with a server maintained by the entity that books the reservation. To successfully complete a reservation transaction, the customer must generally provide the server with 3 or 4 basic types of information: (1) temporal information - when and for how long the car rental is needed (typically entered as pick up and
10 return dates), (2) location information - from which branch of the rental car company the rental car is desired to be obtained, (3) vehicle information - what type of vehicle is needed, and optionally (4) customer information - the customer's age and/or name.

With these informational needs in mind, various websites
15 dedicated to on-line booking of car rental reservations have been developed. Such on-line reservation websites guide the customer through the reservation process so that the customer provides the server with the information necessary to complete a reservation transaction. Thereafter, the server can create the reservation and
20 post it to the rental car company's database. However, the current on-line reservation websites have failed to guide customers through the reservation process in a manner that provides both a high degree of user-friendliness and flexibility. Because of the rigid
25 navigational structure of current on-line reservation websites, it is believed that on-line reservation processing has failed to reach its full potential in the marketplace.

Figs. 1(a)-(d) illustrate an example of a conventional on-line reservation booking process. The customer accesses a page having a form that includes a plurality of fields in which he/she can enter
30 data. Some fields are required for the reservation to be booked, some are not (required fields are denoted by the *). If the customer submits data for less than all of the required fields, the form is returned to the customer with an indication that he/she must fill out all required fields to successfully submit a reservation. In the
35 example of Fig. 1(a), it can be seen that the customer has entered "St. Louis Airport" in the required location field, but has left all other fields blank. When this form is submitted, the form of Fig. 1(b) is returned. Error indicators are placed adjacent to the blank required fields, and an error message instructs the customer to fill
40 all required fields. If the form of Fig. 1(c) represents the result

of the customer's next attempt to submit a reservation, it can be seen that the customer has now failed to include his/her age in the form. The confirmation form of Fig. 1(d) will only be provided to the customer after an age is entered in the age field. The confirmation page of Fig. 1(d) is only presented to the customer after the customer has submitted all required fields and the server has determined that a reservation is possible given the data submitted in the required fields (i.e., that a luxury sedan is available for rental at the St. Louis Airport branch from August 1, 2002 through August 3, 2002 to a 35-year old person).

Because of the different types of data needed to book a reservation (as exemplified by the required fields in the forms of Figs. 1(a)-(c)), the on-line rental vehicle reservation process can be thought of as a multi-stage process, wherein each stage corresponds to receipt of a particular type of necessary reservation information from the customer. That is, one stage relates to obtaining temporal information from the customer, another stage relates to obtaining location information from the customer, another stage relates to obtaining vehicle information from the customer, and yet another stage relates to obtaining personal information from the customer.

Many current on-line rental vehicle reservation websites guide customers through these stages one stage at a time. That is to say, the customer is first presented with a page requesting that temporal information for the reservation be provided. After the customer transmits the requested temporal data to the server, the server responds by presenting the customer with a page requesting that location information for the reservation be provided. After the customer transmits the requested location data to the server, the server responds by presenting the customer with a page requesting that vehicle information be provided, and so on until the server receives all types of necessary data. Once all types of necessary data are received, the server presents the customer with a verify page that summarizes the entered data. If the customer wishes to change any of the entries, that customer is dropped back to the stage where revision is desired. In simplistic systems, the customer must thereafter re-supply the server with the information for any stages downstream from the revised stage. In more advanced systems, the customer can be returned to the verify page after entering the

revision data. Fig. 2 illustrates such a conventional linear process (the dashed line indicating the improved revision process).

Such conventional techniques suffer from a shortcoming in that a customer who realizes that an error was made in entering stage 1 data (for example, entering the wrong starting date for the rental) but does not realize the mistake until stage 2, must wait until all stages are complete before getting the opportunity to correct the mistake. Because of this inconvenience, customer frustration may occur which could lead to the customer leaving the site without completing the reservation. Also, such conventional reservation techniques require the customer to complete reservation stages in a fixed order defined by the reservation booking entity and not the customer. Thus, customers typically do not have the freedom to complete stages in the order they may desire.

Another reservation booking process known as of the filing date hereof is shown in Fig. 3. Rather than forcing the customer to first complete a particular stage before proceeding to a next stage, the customer is allowed to first complete any of a plurality of stages (but not the vehicle stage - which requires prior completion of both the time stage and location stage), and then proceed through each individual remaining stage in a single-step fashion. While such a reservation system gives the customer the partial freedom to select the order in which stages are completed, it still requires the customer to complete the reservation process sequentially using a fixed number of minimum data exchanges. That is to say, for each stage, the customer must access the page associated with that stage before proceeding to a page associated with the next stage. This shortcoming may unnecessarily draw out the reservation process, thereby adding to customer frustration and possible loss of a reservation.

Another feature of a competitor's on-line reservation system is a summary section that is provided on the left hand side of each page associated with a stage (the right hand side of each page is dedicated to prompting the customer to enter the data for the stage associated therewith). The summary section lists the stage data entered by the customer. As the customer completes stages, the summary section is updated with the new data entries. However, the competitor's summary section is a read-only summary. It is not interactive to allow the customer to directly select a data entry he or she may wish to revise. If the customer, upon reviewing the

summary section, decides that a stage needs to be re-visited to
revise the data corresponding thereto, the customer must correlate
which stage is associated with the data needing revision and then
identify a tab or other pointer on the right hand side of the page
5 and select it to re-visit the stage associated with the data needing
revision. Fig. 4 illustrates this aspect of the competitor's
reservation system. Because of the potential customer confusion that
may be created as customers navigate through such an on-line
reservation system, increased customer dissatisfaction may develop.

10 Log file research and usability tests have shown that customers
will abandon websites as a function of the website's user-
unfriendliness and inconvenience. As such, to maximize the potential
of their e-commerce investment, it is highly important that
reservation booking entities develop an on-line reservation system
15 that smoothly guides the customer from start to finish while allowing
those customers to proceed at their own desired pace with a minimum
of inconvenience. This is especially the case due to the inherent
uncertainty of speed and connectivity of the Internet. In other
words, requiring potential customers to access increased numbers of
20 menus or displays increases the amount of time required to
successfully complete a reservation. These studies have shown that
user drop out increases as a function of time, so designing a web
site which perhaps is easily implementable in HTML or other
programming code may well lead to a rigid, single path architecture
25 that is not optimized for user friendliness, minimal data entry, and
minimal display access steps.

SUMMARY OF THE INVENTION:

30 Toward this end, the inventors herein have developed an on-line
reservation transaction system wherein the customer can complete the
stages of the reservation transaction via a customer-determined path,
and not according to a strictly defined, straight-line architecture.

According to one aspect of the present invention, disclosed
herein is a method of processing a reservation transaction between a
35 customer and reservation-booking entity via a computer network
connecting a customer computer with an automated reservation
transaction processor, the reservation transaction requiring
submission of at least three different types of reservation data from
the customer for successful completion thereof, each reservation data
40 type having one of a plurality of different values, wherein each

reservation data type value is dependent upon other reservation data type values, the method comprising: (a) displaying a page on the customer computer, the page including (1) a request that the customer submit values for at least two of the different data types, and (2) for each requested data value, a data submitter through which the customer can submit a data value to the automated reservation transaction processor; (b) receiving data at the automated reservation transaction processor from the customer computer that corresponds to a submission of a data value for at least one of the data types; (c) determining from the received data at least one data type, if any, that remains unsubmitted; (d) if any unsubmitted data type is determined to remain, determining, on the basis of the interdependence of the different data values for the different reservation data types, a list of remaining acceptable values for the at least one unsubmitted reservation data type; (e) displaying another page on the customer computer, the another page including (1) said at least one determined list of acceptable data submission values, and (2) for each said determined list, a data submitter for submitting at least one of said acceptable values to the automated reservation transaction processor; and (f) repeating steps (b) through (e) as necessary until all required data types are successfully submitted to the automated reservation transaction processor, thereby completing the reservation.

The reservation transaction is preferably a rental vehicle rental reservation, wherein the types of necessary data comprise temporal information, location information, and vehicle information. Additional types of necessary data types may include customer age information and other customer personal information (such as name, phone number, insurance, etc.).

The data values for the reservation data types are said to be dependent upon each other because it is not necessarily the case that all possible combinations of the different values for each reservation data type will be acceptable to complete a reservation. That is, in a given reservation transaction, a particular data value for a particular data type may restrict the range of acceptable values for other data types. For example, the value of "luxury" for vehicle type may display a range of location values but restrict the range of acceptable location values from locations 1-10 to only locations 3 or 4; or the value of July 10-14, 2002 for starting/end time and the value of Location X for location may restrict the range

of acceptable values for vehicle types from all vehicle types to only "economy" and "compact". Thus, the range of acceptable values for each reservation data type are dependent upon availability given any previous data value entries for other reservation data types. At
5 the same time, the user may choose to change one of the limiting data values to thereby change the resulting range of acceptable data values for other data types. Because the present invention narrows the customer's data submission options to a list of acceptable values for an unsubmitted data type on the basis of what values are
10 acceptable for successful completion of a reservation given the previous data value submissions for the other data type, customers are guided toward making choices that maximize the likelihood of successfully booking a reservation with minimal customer dissatisfaction.

15 According to another aspect of the present invention, herein is disclosed a method of processing a reservation transaction between a customer and a reservation-booking entity via a computer network connecting a customer computer with an automated reservation transaction processor, the reservation transaction requiring a
20 plurality of customer-entered pieces of information that are necessary for successful completion thereof, the method comprising displaying a page on the customer's computer, the page being configured with (1) at least one field for the customer to submit a piece of necessary information, and (2) a summary that includes (a) a
25 list comprised of any pieces of said necessary information previously submitted by the customer and (b) at least one selectable edit link for requesting a data submitter for entering at least one revised data value for at least one piece of said necessary information.

30 The use of such an interactive summary on the interactive web pages of the present invention allows customers to quickly and easily enter any changes to the previously-submitted data.

According to yet another aspect of the invention, deep-linking is provided for customers seeking to book a reservation from a promotional link or from a corporate account. The promotion
35 corresponding to a promotional link that may be selected by a customer may have one or more promotion conditions, each promotion condition corresponding to a particular data value or range of data values that the customer must choose for a particular reservation data type. For example, a promotion offering a reduced rate may only
40 be valid for a single vehicle type or may only be valid for a limited

time. Similarly, a corporate account may include limiting parameters analogous to promotion conditions. With the present invention, when a customer selects a promotional link or a particular corporate account, that customer is deep-linked into the reservation booking process such that the data values for any data type that correspond to a promotion condition (or a corporate account parameter) are identified in the accompanying text. Also, any reservation data types corresponding to promotional conditions (or corporate account parameters) have their data values set equal to those conditions/parameters. Should the customer submit a data value that violates a promotion condition (or corporate account parameter), then the present invention notifies the customer of this situation and presents him/her with an option to revise the data value causing the violation of a promotion condition/corporate account parameter. Instructional text may also be found on subsequent pages. Alternately, the customer may elect to continue the process and not take advantage of the promotion or move off the corporate account.

By deep-linking into the website those customers who are seeking to take advantage of an offered promotion (or an available corporate account), the present invention avoids inconvenience to the customer that would result from requiring the customer to first learn what data values need to be entered to satisfy the conditions of the promotion and then entering those values. Those steps are bypassed by deep-linking the customer to a point in the reservation booking process where data values relating to promotional conditions are automatically set to the conditional values. Also, by notifying the customer when a submitted data value for a reservation data type violates a promotion condition (or corporate account parameter) and by giving the customer the option to accordingly revise that data value, the present invention avoids the customer dissatisfaction that may arise from the customer losing out on a desired advantage because of an unintentional violation of a promotion condition or corporate account parameter.

As part of this deep-linking concept, repeat users such as regular customers and on-going business partners of the reservation booking entity can be provided with a URL that is operative to deep-link a computer user into the reservation server site in accordance with a corporate account maintained with the reservation booking entity by the repeat user. This URL can be placed on the repeat user's computer system (such as an Intranet site) as a hyperlink that

can be selected by customers who want to book a reservation from that computer system, wherein the reservation takes advantage of any deals or rates that are available through the repeat user's account.

Further, it is worth noting that travel agents (or travel agent
5 organizations) can act as a business partner who uses a corporate account. Further still, travel agents can be provided with identifiers that allow the system to track and assess commissions to the travel agents for booked reservations as may be appropriate.

Further still, according to another aspect, a user interface
10 can be used to define the parameters of a corporate account, customer account, or promotional offer. Such an interface provides fast, flexible control over account parameters that are tailored to the wishes of, for example, a business partner for whom a corporate account is created.

According to yet another aspect of the present invention, the
15 present invention can be implemented to use web services for data exchanges between the customer computer and the reservation booking website. With web services, XML messages using standard formatting are passed between the customer computer and reservation booking
20 website. XML messaging provides for increased speed and ease of connection between the customer computer and the reservation booking website, and further offers improved reuseability and a substantial decrease in the configuration changes needed for the customer computer-to-reservation booking website communications.

The present invention further provides an efficient use of a
25 user's time and network connectivity, by minimizing the required amount of interactivity, and movement of data/displays from the reservation booking website and the customer's computer. As is known
30 in the art, delays are commonly experienced on the Internet due to the required transmission of large amounts of data to create displays so that minimizing the number of displays must necessarily speed up the process of a user making an Internet reservation.

Still another aspect of the present invention is the design
35 feature that creates a summary section with hyperlinks for a user to conveniently click and move to a display to change the corresponding data needed to complete the reservation. This summary is further advantaged by occupying less than all of the display screen. This feature of the invention focuses the user on the single most
40 important task at hand, i.e. that of completing the reservation in a manner acceptable to the user, with the correct information entered,

and with perhaps the most user-friendly and intuitive method for correcting/changing any information needed for completing the reservation. The invention thus adapts the website architecture to the user's needs, and points every user action towards completing the reservation to thereby maximize the "completion" rate of reservations achieved compared to the number of users accessing the website.

These and other features and advantages of the present invention will be in part apparent and in part pointed out in the following description and referenced figures.

BRIEF DESCRIPTION OF THE DRAWINGS:

Fig. 1 illustrates a prior art technique by which a reservation booking website obtains reservation data from a customer;

Fig. 2 illustrates another prior art technique by which a reservation booking website obtains reservation data from a customer;

Fig. 3 illustrates yet another prior art technique by which a reservation booking website obtains reservation data from a customer;

Fig. 4 illustrates a known technique for providing a customer with a summary of existing reservation data as the customer proceeds through the various stages of the reservation booking process;

Fig. 5 illustrates an overview of the reservation data gathering technique of the present invention, wherein 3 types of reservation data are needed;

Fig. 6 illustrates a preferred architectural overview for the present invention;

Fig. 7 illustrates the preferred automated reservation transaction processor in more detail;

Fig. 8 illustrates a preferred technique for how the present invention processes data received from the customer;

Figs. 9-12 illustrate various preferred navigational paths for the reservation booking process of the present invention starting from the home page;

Fig. 13 illustrates a preferred navigational path for the reservation booking process of the present invention starting from a page designed to obtain general locational information from the customer;

Figs. 14-15 illustrate various preferred navigational paths for the reservation booking process of the present invention starting from pages designed to obtain a branch selection from the customer;

Figs. 16-17 illustrate various preferred navigational paths for the reservation booking process of the present invention starting from pages designed to obtain a vehicle selection from the customer;

5 Figs. 18-19 illustrate various preferred navigational paths for the reservation booking process of the present invention starting from pages designed to provide the customer with detailed information about a selected vehicle;

10 Figs. 20-23 illustrate various preferred navigational paths for the reservation booking process of the present invention starting from pages designed to provide the customer with detailed information about a selected branch;

15 Fig. 24 illustrates a preferred navigational path for the reservation booking process of the present invention starting from a page designed to obtain pertinent personal information about the customer;

Figs. 25-26 illustrate various preferred navigational paths for the reservation booking process of the present invention starting from pages designed to allow the customer to review and verify the reservation data prior to booking;

20 Fig. 27 illustrates a preferred navigational path for the reservation booking process of the present invention starting from a reservation confirmation page;

25 Figs. 28-29 illustrate various preferred navigational paths for the reservation booking process of the present invention starting from pages designed to allow the customer to change the reservation time;

Fig. 30 illustrates a preferred navigational path for the reservation booking process of the present invention starting from a page designed to allow the customer to change the age data;

30 Fig. 31 illustrates an overview of how the present invention allows a customer to deep-link into the reservation booking process upon the selection of a promotional link;

Fig. 32 illustrates the promotional deep-linking aspect of the present invention;

35 Fig. 33 illustrates how the present invention allows a customer who is following a promotional path to make informed decisions when entering data to avoid violating the conditions of the promotion;

40 Fig. 34 illustrates an overview of how the present invention allows a customer to deep-link into the reservation booking process with use of a corporate account;

Fig. 35 illustrates the corporate account deep-linking aspect of the present invention;

Fig. 36 illustrates how the present invention allows a customer who is following a corporate account path to make informed decisions when entering data to avoid violating the parameters of the corporate account's profile;

Fig. 37 is a screenshot of a preferred home page (H) for the present invention;

Figs. 38-41 are screenshots of preferred "choose location" pages (CL1-CL4) for the present invention;

Figs. 42-43 are screenshots of preferred "choose vehicle" pages (CV1-CV2) for the present invention;

Figs. 44-45 are screenshots of preferred "vehicle details" pages (VD1-VD2) for the present invention;

Figs. 46-49 are screenshots of preferred "branch details" pages (BD1-BD4) for the present invention;

Figs. 50(a)-50(b) are screenshots of a preferred "reenter information" page (RI) for the present invention;

Figs. 51-52 are screenshots of preferred "verify" pages (V1-V2) for the present invention;

Fig. 53 is a screenshot of a preferred "confirmation" page (Conf) for the present invention;

Figs. 54-55 are screenshots of preferred "change time" pages (ChT1-ChT2) for the present invention;

Fig. 56 is a screenshot of a preferred "change age" page (ChA) for the present invention;

Fig. 57 is a screenshot of a preferred "stripped down home page" page (SH) for the present invention

Fig. 58 is a screenshot of a preferred "after hours" page (AH) for the present invention;

Figs. 59-61 are screenshots of preferred "apology" pages (APOL1-APOL5) for the present invention;

Fig. 62 is a screenshot of a preferred "cancel reservation" page (Cancel) for the present invention;

Fig. 63(a) is a screenshot of a preferred "promotional parameters notice" page (Notice) for the present invention;

Fig. 63(b) is a screenshot of a preferred "corporate account parameters notice" page (Notice) for the present invention;

Figure 64 is a screenshot of a choose location page, wherein the list of available branch locations has been restricted to airport branch locations;

Figure 65 is a screenshot of a branch location search page;

5 Figure 66 is a screenshot of a list of branch locations returned after a user has entered search criteria on the page of Figure 65;

10 Figure 67 is a screenshot of a branch location details page that is displayed upon selection of a branch location from the page of Figure 66;

Figure 68 illustrates a preferred format for a "get rates" web service request and response;

Figures 69(a) and (b) illustrate a preferred format for a "create reservation" web service request and response;.

15 Figure 70 illustrates a preferred format for a "get reservation" web service request and response;

Figures 71(a) and (b) illustrate a preferred format for a "modify reservation" web service request and response;

20 Figure 72 illustrates a preferred format for a "cancel reservation" web service request and response; and

Figure 73 illustrates a preferred GUI for defining the parameters of an account or promotional offer.

DETAILED DESCRIPTION OF THE PREFERRED EMBODIMENT:

25 Fig. 5 illustrates the basic navigational structure for the reservation booking website of the present invention. In the example of Fig. 5, the different types of data needed from the customer to successfully book a rental car reservation are: (1) temporal data (T) - such as the starting and ending dates for the reservation, (2)
30 location data (L) - such as an identification of the particular branch of the rental car company from which the customer seeks a car rental reservation, and (3) vehicle data (V) - such as the type of vehicle the customer wants to rent (economy, midsize, luxury, etc.). The customer can submit values for these data types to the
35 reservation booking entity via a customer-determined number of stages. Each box in Fig. 5 represents a page of the website, and the text within each box represents the data types for which the page requests data values from the customer. Each arrow indicates a submission of data by the customer, and the text adjacent each arrow
40 represents the type(s) of data being submitted.

The customer, depending on his/her desires, can either submit all data values for all necessary data types to the reservation booking entity via a single data exchange 104, two data exchanges 102, or in single-step fashion via three data exchanges 100. Once
5 the reservation booking entity has received all necessary data from the customer, a verify page is presented from which the customer can review his/her data entries and thereafter book the reservation if all is accurate.

In the single data exchange 104 wherein the customer submits
10 temporal, locational, and vehicle data at the same time, the reservation booking entity must consult a database to determine whether a reservation having those data values is possible. If not, the customer will be guided to amend one or more of the reservation data entries.

In the two-step data exchange 102, the reservation booking
15 entity can process the double submission (TL, TV, or LV) to determine how to more accurately guide the customer through the process. For example, if both T and L are submitted at once, the reservation booking entity knows that vehicle data is still needed, but because
20 both T and L data have been submitted, it can refine the customer's options for selecting vehicles to only those vehicles available at the selected time from the selected location. This aspect of the invention is taken one step further in the three-step data exchange 100. On each submission of data, the reservation booking entity
25 processes the submitted data on the basis of the data values interdependent to refine the number of acceptable data value options for the remaining data types.

Fig. 6 illustrates a preferred architecture for the present invention. A plurality of customer computers 210 connected to a
30 network 204 (such as the Internet) and using web browsing software can access a reservation booking website hosted by automated reservation transaction processor 150. Automated reservation transaction processor 150 can be any computer that is network connectable. Preferably, the processor 150 comprises an application
35 server 200 (or application servers for redundancy purposes) a web server (or servers) 200, a customer/promotional database 208, and a business database 206. The application server 200 (1) interacts with the customer computers via web server 202 (or web servers) to obtain reservation data therefrom, (2) interacts with business
40 database 206 via a connector interface such as Tuxedo, and (3)

interacts with a customer/promotional database 208 via a connector interface such as JDBC. Business database 206 stores all of the data pertaining to the rental car company's branch locations, vehicle inventories, pricing, etc. Customer/promotional database 208 preferably stores the profiles of any registered customers, the profiles of any corporate accounts, and data relating to any rental promotions being offered by the company.

Fig. 7 illustrates the automated reservation transaction processor 150 in greater detail. Application server 200 preferably runs WebLogic 6.1 software 250 and interfaces with web server 202 (preferably an Apache web server 242) via a servlet 220 and a Java Server Page (JSP) 222, preferably using Struts architecture. The servlet communicates with a personalization application programmer's interface (API) 228 to store and retrieve customer profiles and a promotions API 230 to retrieve promotional data. The APIs 228 and 230 link with EJB connector logic 232 which in turn links with JDBC connector logic 234. The JDBC connector logic 234 allows the application server 200 to communicate with database server 208 (which is preferably an Informix database 236). The server also communicates with the business database 206 via EJB connector logic 224 and WebLogic Tuxedo connector 226. The business database server 206 is preferably an AS/400s implementing Tuxedo services 240 and Tuxedo connector 238.

Servlet 220 performs the major decision-making tasks for the reservation booking process of the present invention. Servlet 220 interacts with the databases to gather necessary information for both (1) determining which page should be constructed by the JSP 222, and (2) the particular data that should appear on the page. Upon reference to the navigational charts and screen shots of the succeeding figures, a programmer having ordinary skills can readily implement the programming needed to implement the present invention, particularly the servlet 220 and JSP 222. Also, as one of ordinary skill in the art would readily recognize, any of a number of servers and software platforms can be used in connection with the present invention. As such, the present invention is in no way limited by the configurations shown in Figs. 6 and 7.

Fig. 8 is a flowchart illustrating how the application server 200 processes data received from customers. At step 8.1, the application server receives a data submission from a customer computer. Using Fig. 5 as an example, this data may relate to T, L,

or V. At step 8.2, the application server creates a reservation transaction for the customer computer and stores the received data therein. Next at step 8.3, the application server processes the received data to determine what information is still needed from the customer to complete a reservation, and what information the customer
5 needs to make a meaningful decision when deciding what to choose for the remaining data. To make such decisions, the servlet 220 interacts with the business database 206. For example, if servlet has received T and L data from the customer, the servlet determines
10 that V data is still needed and queries database server 206 for all vehicles available from the selected L at the selected T. Preferably, the servlet also queries the database for additional information pertaining to the available vehicles, such as a price and a general description (both of which can be included in the page to
15 be built and sent to the customer). At step 8.4, the servlet then interacts with JSP 222 to build a web page with necessary information and hyperlinks that allow the customer to make a further data submission that will at least partially satisfy at least one remaining reservational data need. Thereafter, at step 8.5, the
20 customer computer accesses the built page and the process repeats itself as additional data submissions are received from the customer computer.

In addition to using traditional data exchanges between the customer computer and the website over the Internet, the present
25 invention may also be implemented with web services to use XML data exchanges according to the Simple Object Access Protocol (SOAP). Figures 68 through 72 illustrate the XML formats for a preferred web services implementation of the present invention. Under this
30 implementation, various business partners of the reservation booking entity are provided with URLs for these services. Through these URLs, employees or persons authorized by the business partner may book reservations via the website using the web services shown in Figures 68-72 and described below. A list of the IP addresses of the
35 business partners having authorization to use web services is preferably maintained so that incoming service requests can be checked on the basis of IP address to ensure that only the web services business partners gain access to these services. However, it should be understood that the present invention can also be implemented with limited access to web services beyond a limited

group of business partners as well as be implemented with unrestricted access to the web services.

It is preferred that the customer communicating with the reservation booking website pass data to the web services via the Open Travel Alliance (OTA) 2002 XML standard using SOAP. Further, it is preferred that the following web services be provided: a "Get Rates" service, a "Create Reservation" service, a "Get Reservation" service, a "Modify Reservation" service, and a "Cancel Reservation" service.

Figure 68 illustrates the preferred formatting for the "Get Rates" service request and response. The "Get Rates" service operates to provide the customer with pricing data regarding one or more particular vehicle rental transactions. The customer computer passes the data values (see column 600) for various data variables of interest (see column 602) to the reservation booking website in a tagged format as an XML document. For example, in Figure 68, for the data variable tag PickUpDateTime, the customer has provided data indicating a rental vehicle pick-up date of May 19, 2003 at the time 1:00 pm, and for the data variable tag ReturnDateTime, the customer has provided data indicating a rental vehicle return data of June 16, 2003 at the time 3 pm. The location code from which the customer intends to pick up the rental vehicle (the first LocationCode variable) is identified as St. Louis Airport (airport code STL), and the location code at which the customer intends to return the rental vehicle (the second LocationCode variable) is also identified as St. Louis airport. While this example uses airport codes as the location code, it should be understood that the location code used by the present invention can be any identifier assigned to any branch location, including non-airport branch locations, or a geographic identifier for a particular geographic region near where the reservation is desired.

Upon receipt by the website, the website parses the XML document to extract the pertinent data, and maps the data to Java objects that can be handed off to the reservation transaction processor for a determination of the appropriate pricing rates for such a vehicle rental transaction. After this pricing rate information is determined, the website returns the data shown below the "values returned" notation of Figure 68 to the customer computer as an XML document. The core information should match the corresponding data provided by the customer. Further, the website will return vehicle

availability data as to status (available or unavailable) and size. The number data values for vehicle size relate to the class of the rental vehicle, with the numbers 3, 4, 6, 7, 8, 10, 9, 11, and 24 corresponding, respectively, to vehicle types economy, compact, 5 intermediate, standard, full size, premium, luxury, minivan, and exotic (e.g., SUV).

Further, the website returns rental rate data values for amount (rate), currency code (e.g., US dollars, British pounds, etc.), a description of the rate type (hourly, weekly, surcharge, total 10 charges), quantity (the number of vehicles), unit charge, total charge (the final cost), and any applicable mileage rules. Further, the website response includes data related to the customer's coverage.

The location information for the applicable pricing rate is set 15 forth in the format, name (branch name), address, postal code, country name, state/province, city name, phone use type, telephone number, and telephone number area code/city code. Lastly, additional information is returned by the website, such as any age rules that may apply ("age") and, possibly notices about available shuttle 20 services ("shtl"), notices about available after hours services ("afhr"), or miscellaneous information ("misc"). The text for such additional information is also identified.

Figures 69(a) and (b) illustrate the format for the preferred "Create Reservation" service request and response. Customers 25 preferably utilize this service to create a rental vehicle reservation. Relative to the "Get Rates" service, the "Create Reservation" service includes, on the customer send side, various pieces of information about the prospective renter. However, as would be understood by those of ordinary skill in the art, not all 30 fields of data would be required to complete a reservation transaction, although it is preferred that at least a surname is provided.

Upon receipt of the data provided by the customer, the website seeks to create a reservation in accordance with the data provided. 35 If a reservation is not available under the user-provided conditions, an error message will be returned. However, if possible, a success flag in the website response is returned to the customer computer together with the renter information data, reservation core data (including a reservation confirmation number), vehicle information, 40 rental rate information, priced coverage information, location

information, and additional information as set forth in Figures 69(a) and (b).

Figure 70 illustrates the format for the preferred "Get Reservation" service request and response. This service operates to allow a customer to retrieve data about a pre-existing reservation. The retrieval criteria, preferably include a confirmation number and renter name as shown, but as would be understood, either criteria could be used. Upon receipt of this data as part of the "Get Reservation" service request, the website can query the reservation database using the confirmation number and/or renter name to obtain the pertinent reservation data. The information described in Figure 70 is thereafter returned to the customer computer by the website as an XML document for display on the customer's computer.

The preferred "Modify Reservation" service of Figures 71(a) and (b) is similar to the "Create Reservation" service except that the customer computer provides a confirmation number to the website so that the appropriate reservation can be modified. Further, the returned data values include a flag for the "modify status" of "modified" or "unmodified". It would generally be expected that a customer would utilize the "Modify Reservation" service after utilizing the "Get Reservation" service. In using the "Modify Reservation" service, the customer will modify one or more fields in the reservation core data and renter information data. Upon receipt of the customer-provided data as an XML message, the website parses the message and determines whether a reservation in accordance with the modified data is possible. If not, an error message is returned, if so, the return message of Figure 71(b) is sent to the customer computer.

Figure 72 illustrates the preferred format for the "Cancel Reservation" service request and response. This service is similar to the "Get Reservation" service from the perspective of the data provided by the customer, but is operative to cancel an existing reservation. Upon receipt of a valid customer cancellation service request, the website returns an XML message as shown in Figure 72(b) wherein the cancel status is "cancelled" and the cancelled reservation confirmation number is identified.

The navigational path for the reservation booking website of the present invention will now be described. Fig. 9 shows a navigational path starting from the home page wherein a zip code has

been entered as partial location information. Fig. 38 illustrates a preferred format for the home page (H) of the present invention.

With reference to Fig. 38, page H includes a plurality of fields in which the customer can enter reservation data. The four
5 basic types of reservation data are preferably location information (L), temporal information (T), vehicle information (V), customer age (A), and additional customer information (RI). From the home page, the customer can preferably enter data for L, T, V, and A. Also, it should be noted that the website can be designed to recognize
10 returning visitors through the use of cookies or customer registration, which would eliminate the need to repetitively gather A and RI information from repeat customers.

Preferably, a customer enters partial L data from the home page that will allow the processor 150 to determine a general area (such
15 as a metropolitan area or state) from which the customer is interested in renting a car. In locational field 302, the customer can enter either a zip code, an airport code, or general search text. Business database 206 preferably associates each branch location with a plurality of nearby zip codes to enable zip code searching. Also,
20 any branch locations that are designated as airport branches (preferably branches near an airport) are associated with the 3 character airport code of the nearby airport to enable airport code searching. If general search text is entered, the servlet will query the business database 206 for all branch locations having the entered
25 text anywhere in its address. However, it should be understood that other locational search methods may be readily implemented (including but not limited to methods such as a drop down menu listing all of the rental car company's branches - which is not very efficient for a large rental car company having thousands of branches, a pop-up map
30 with geographically-placed hyperlinks, cascaded searches by state then city then branch, or the like). If a customer wishes that only branch locations associated with airports be returned but does not know the airport code for the airport of interest, a box 326 is provided that restricts the branches returned from a zip code or
35 general text search to only airport branches that satisfy the zip code/text search criteria.

Full temporal information is preferably provided in fields 304, 306, 308, and 310 which correspond to starting date, starting time, return date, and return time respectively. It is preferred that
40 default values be used for the temporal information (such as the

current date for starting/end dates and noon for starting/end time) in the event that the customer does not enter T data from the home page. In the event error data is received as a date, the customer will be linked to a "stripped down" version of page H (SH, see Fig. 57) to re-enter valid temporal data.

Vehicle information is preferably provided in field 314. A drop down menu can list available vehicle types (including but not limited to types such as compact, economy, mid-size, and luxury). Preferably the vehicle type defaults to "all vehicle types" in the event that the customer does not enter V data from the home page.

Customer age information is preferably provided in field 322. A drop down menu can list possible age ranges (including but not limited to below 20, 21-24, and 25+). Preferably the age defaults to 25+ in the event that the customer does not enter A data from the home page.

Upon entering data in any or all of the above-described fields, the customer can submit the data (including any default temporal or age entries that may exist) to the processor 150 by selecting link 324. The data entry fields and the "search" link 324 make up a data submitter through which the customer can submit at least one data value. It should be noted that the present invention is not limited to a data submitter as shown in Fig. 37 but encompasses data submission techniques of all kinds, such as a data submitter that is a list of hyperlinks with each hyperlink corresponding to a different acceptable data value, a data submitter that is a drop-down menu of selectable options and a corresponding "select" link, or the like.

Additional preferable features for the home page include (1) various promotional links 318 that correspond to any promotions that the rental car company is offering (each promotional link 318 being selectable to initiate a reservation transaction according to the conditions of the promotion), (2) an "enter corporate account" field 316 through which a customer can access a corporate account and initiate a reservation transaction according to the parameters of a profile associated with the corporate account (preferably the corporate account is accessed by entering a password or the like in field 316), and (3) a "modify an existing reservation" link 320 which allows a customer to access and/or modify an existing reservation by entering a reservation confirmation number or some other suitable identifier when subsequently prompted. One or more message tiles 317 may also be provided on page H (or any page other than SH). The

message tile 317 includes either a link 318 to a promotion or a link to accessing a customer's corporate account. Preferably the message tile 317 is positioned on either end (left or right) of the page, preserving the center of the page for reservation data interaction.

5 Returning to Fig. 9, when a customer has selected link 324 after entering a zip code in field 302, the servlet accesses the business database to determine the state in which the zip code is located and the branch(es) associated with that zip code. If the received age data (which may either be the default age data or
10 customer-entered age data) is below the minimum age for renting a vehicle in the zip code's state (21 in most states, 18 in New York), then the servlet links the customer to page APOL3 (see Fig. 61). If not, the servlet queries the database 206 to determine whether any returned branches are open at the starting date and starting time
15 received from the customer (which may be either default values or customer-entered values). If no such branches are open, the servlet links the customer to either page CL1 (if a vehicle type has been selected, see Fig. 38(a)), or page CL2 (if no vehicle type has been selected, see Fig. 39). On the displayed CL page, the indicated
20 status for each listed branch will be "closed".

 If open branches do exist, and only one such open branch exists, the servlet proceeds through steps 9.5-9.21. If the customer selected a vehicle type from the home page, and the selected vehicle is both available at the branch and available for the customer's age,
25 the servlet links the customer to page BD2 (see Fig. 47) which allows the customer to learn more about both the single returned branch (address, etc.) and the vehicle selected (such as price, etc.). If the customer selected a vehicle type from the home page, and the selected vehicle is available at the branch but not available for the
30 customer's age, the servlet links the customer to page APOL3 (see Fig. 62) which informs the customer of the vehicle's unavailability based on an age restriction. If the customer selected a vehicle type from the home page, and the selected vehicle is not available at the branch but other cars are available at the branch, the servlet links
35 the customer to page BD1 (see Fig. 46) or BD4 (see Fig. 49) depending upon whether the branch is designated an airport branch. BD1 and BD4 let the customer know of the other vehicles that can be selected at the branch while also informing the customer about the single returned branch. Because airport branches often have extended
40 operating hours, after closing vehicle drop-offs, and shuttle

services, airport branches are given special attention in the present invention (although this need not be the case). If the customer selected a vehicle type from the home page, and the selected vehicle is not available at the branch, nor are any vehicles available at the branch, the servlet links the customer to page APOL1 (see Fig. 59) or APOL2 (see Fig. 60) depending upon whether the branch is an airport branch. APOL1 will provide the customer with a link outside the summary section (to be described below) that allows the customer to change branch locations. APOL2 preferably does not provide such a link outside the summary section. Both APOL1 and APOL2 inform the customer that the branch has no vehicles available at the selected starting time. If the customer did not select a vehicle type from the home page, and the selected vehicle is not available at the branch, nor are any vehicles available at the branch, the servlet links the customer to page APOL1 (see Fig. 59). If the customer has not selected a vehicle type from the home page, and the selected vehicle is not available at the branch but other cars are available at the branch, the servlet links the customer to page BD1 (see Fig. 46) or BD4 (see Fig. 49) depending upon whether the branch is designated an airport branch, which lets the customer know of the other vehicles that can be selected at the branch.

If more than one open branch is returned from the database query at step 9.4, the next action needed from the customer is a selection of one of the plurality of branch locations meeting the zip code search criterion (steps 9.22-9.24). Depending upon whether the customer entered a vehicle type, the servlet links the customer to either page CL1 (see Fig. 38) or CL2 (see Fig. 39) which list the locations available for selection based on the submitted data.

Fig. 10 illustrates essentially the same process as Fig. 9 with the exception that the customer entered search text in field 302 rather than a zip code (which affects the "choose location" pages now denoted as being either CL3 and CL4, see Figs. 40-41). Likewise, Fig. 11 illustrates essentially the same process as Figs. 9 and 10 with the exception that the customer has either entered an airport code in field 302 or entered either a zip code or search text in field 302 after checking box 326. Because it is known that only airport branches are returned from the database query, the process of Fig. 11 (unlike those of Figs. 9 and 10) does not need any decision-making based on whether a particular branch is flagged as an airport branch.

Fig. 12 illustrates a navigational flow from the home page where the customer enters any combination of age, vehicle, and/or time data - but no locational data is entered in field 302. In such cases, the servlet links the customer to page SH (see Fig. 57) which
5 is a stripped down version of the home page. Fig. 13 shows the navigational flow from page SH, and is self-explanatory. Data entries other than locational data results in the customer being looped back to page SH.

Figs. 14 and 15 illustrate the navigational flow from the
10 "choose location" pages CL1-CL4. An exemplary screenshot of CL1 is shown in Fig. 38(a). Referring to Fig. 38(a), CL1 lists a plurality of branch locations 332 that meet the zip code criterion provided by the customer. Because CL1 is reached when the vehicle type for the reservation is known, each branch listing 332 also lists that
15 branch's status as to the availability of the selected car (see vehicle availability status column 336). Each branch listing 332 also lists that branch's distance from a selected point in the zip code provided by the customer (see branch distance from zip code column 334). Preferably, CL1 lists not only the branches that are
20 acceptable for selection as determined from the current reservation data (i.e., open branches having the selected vehicle available at the selected time) but also branches that are unacceptable for selection based on current reservation data (i.e., the branch listings denoted as "closed" or "sold out"). While such branches are
25 not acceptable for selection via link 338, the customer may desire to change other reservation data to make a particular location acceptable. For example, by selecting the link 342, a customer will be linked to a branch details page allowing the customer to possibly change reserve time (steps 14.14-14.16).

30 For each branch listing 332 where the selected vehicle is available, a "select" link 338 is provided nearby that allows, upon selection thereof, the customer to select the branch to which the "select" link corresponds. No "select" links are provided for
35 branches where either the selected vehicle is unavailable or the branch is closed during the selected start time. Each branch listing also includes a "view branch details" link 342 that, upon selection, links the customer to a page (a BD page) that provides more details as to the pertinent data for the branch (i.e. hours of operation, rental policies, shuttle service (if available), etc.) and if a
40 vehicle has not been selected also presents the customer with a

listing of available vehicles. Furthermore, a "next 5/prev 5" link 340 is also provided (when the number of branch listings exceeds a predetermined number, which is preferably however many branch listings comfortably fit on the page). Upon selection of link 340, 5 the CL1 page is redisplayed with the next 5 or previous 5 branch listings.

Another feature of the present invention that can be seen on the CL1 page is summary section 330. Summary section 330 provides the customer with a running summary of reservation data submitted to 10 processor 150. Summary section 330 preferably includes a listing for L stage data 346 which can be seen in Fig. 38 as not yet existing, T stage data 348 which is the start date/time and end date/time provided by the customer, V stage data 350 which is the vehicle type data provided by the customer, A stage data 352 which is the age data 15 provided by the customer, and RI stage data 354 which is the renter information provided by the customer. The summary section 330 also includes, for each reservation data type for which a complete data value has been received, a nearby (preferably adjacent as shown) "editing" link 360. "Editing" link 360 is selectable to initiate a 20 revision to the data with which the link is associated. The "editing" link provides the present invention with a unique user-friendliness and flexibility that allows customers to easily revise any errors that may have been made when entering data or quickly implement changes of mind. In the example of Fig. 38, it can be seen 25 that only the T stage data 348 has been provided by the customer, and as such, an "editing" link 360 is situated adjacent thereto.

While it is preferred that the summary 330 include a separate edit link for each listed data value, this need not be the case. By 30 providing separate edit links for each listed data value, the user-friendliness of the summary section 330 is improved because the customer can initially determine how to best initiate a data value revision. However, less preferred edit link implementations can be used, such as a single edit link within the summary section 330 that is selectable to initiate a revision for any of the listed data 35 values, or the like.

Furthermore, summary section 330 preferably includes a progress marker 344 which notifies customers of how far along they are in the reservation booking process. In the example of Fig. 38(a), progress marker 344 notifies the customer that the process is 20% complete 40 (preferably the stages considered by the progress marker are T, V, L,

RI, and a verification stage). However, as would be apparent to those of ordinary skill in the art, more or fewer stages could be considered in calculating the percentage complete for the progress marker. As can be seen in connection with the other screenshots
5 shown in the figures, the summary section 330 provides a useful tool through which customers can optimize the reservation booking process.

Fig. 40 illustrates CL3 which closely matches CL1, except column 334 is not included (because the customer has not provided a zip code). Fig. 41 also shows an example of another hyperlink that
10 may appear on either CL1 or CL3 - the "check other vehicles" link 360. Whenever the selected vehicle is unavailable at one of the branch listings 332, a "check other vehicles" link 360 is preferably provided as an action item for the branch that is selectable to both select the corresponding branch location and initiate a "change
15 vehicle" edit.

Also, Figure 38(b) illustrates a link 550 that can be provided on any of the CL pages (see Figures 38(a), 39, 40, and 41) for restricting the list of branch locations in an area to only branch locations designated as airport branches. Upon user selection of the
20 "show airport locations" link 550, the page of Figure 64 is presented the user. As can be seen in Figure 64, the branch locations available for selection have been restricted to only the airport locations meeting the original search criteria. It is preferred that the page of Figure 64 also include a "show all locations" link 552
25 that returns the user to the full range of branch locations that are available for selection (as presented to the user prior to the user's selection of link 550). Because many rental vehicle customers are interested in renting vehicles at airport branch locations as those locations are most convenient for airport travelers, this "show
30 airport locations" link 550 provides a valuable tool in attracting and retaining air travelers to the rental vehicle website as a result of the increased user-friendliness. Further still, this feature of the invention is particularly valuable for a reservation booking entity that has thousands of branch locations (with each city with a
35 major airport having numerous branch location) because it allows customers who arrive in a city via air to quickly identify the appropriate branch location for a reservation (the airport branch location) without the need to sift through several other branch locations that are located in the city. It is worth noting that a
40 branch location can encompass any individual rental office or

facility of a rental company, a rental franchise location, a rental retail locations, satellite location, or any other location at which a rental vehicle may be procured. An airport branch location designates a branch location near an airport (or often on airport grounds) that is designated for or primarily dedicated to servicing customers who arrive from the nearby airport.

Fig. 14 illustrates the navigational path starting from either CL1 or CL3. If the customer selects one of the listed branches, the servlet first checks whether the selected branch is flagged as an airport branch. If so, the servlet checks whether the return time for the reservation is after the branch's closing time. If the return time is post-closing, the customer is linked to an "after hours" (AH) page (see Fig. 58) which provides the customer with the option of either accepting the selected branch's after hours return policy (continue to step 14.6) or initiating a change to the reservation time (link to page ChT2, described in more detail below). At step 14.6, a VD1 page (see Fig. 44) is displayed which notifies the customer of important vehicle information such as base rate and total rental cost.

If step 14.2 determines that the selected branch is not an airport branch, then the servlet proceeds through steps 14.7-14.11. In the event the selected branch offers an after hours return policy, the steps 14.8-14.11 are performed (which essentially mirror 14.3-14.6 except non-airport page versions are displayed). If there is no after hours policy at the selected branch and the return time is after closing, steps 14.11-14.13 are followed.

Another selection possibility from CL1 or CL3 is the selection of a "view branch details" link 342. If a link 342 is selected, then the customer is linked to a "branch details" page (either BD2 or BD3 depending on whether the selected branch is an airport branch - see Figs. 47-48). The BD pages provide detailed information about the branch corresponding thereto.

Other selection possibilities from CL1 or CL3 are derived from the "editing" links 360 in the summary section 330. Because it is preferred that default values be used for T data and A data in the absence of modification thereof by the customer, summary sections 330 will always include "editing" links 360 corresponding to changing the reservation's temporal data and changing the customer's age. Selection of those "editing" links will link the customer to pages SH (see Fig. 57) and ChA (see Fig. 56) respectively. Also, because CL1

and CL3 will always be reached when a vehicle type has been selected, the "editing" link 360 corresponding to V stage data will also be present and selectable to link the customer to a "choose vehicle" page (CV1) (see Fig. 42). Furthermore, in the event that the renter information is known (the conditionality of the "change RI" path is indicated by the dashed lines), an "editing" link 360 corresponding thereto will be present in the summary section 330 and selectable to link the customer to a change renter information page (RI) - see Figs. 50(a)-(b). Renter information (RI) (see Figure 50 for an example of information desired) can be obtained either through data entry from page RI or through a customer profile learned either from customer registration/log-in or cookie recognition. Further, any customer profiles used with the present invention may also include parameters such as "preferred vehicle type", "preferred branch location" or the like to further expedite subsequent reservation transactions.

Fig. 15 illustrates the navigational path starting from CL2 or CL4. An exemplary screenshot for CL2 is shown in Fig. 39, and an exemplary screenshot for CL4 is shown in Fig. 41. Like CL1, CL2 includes column 334 because CL2 is reached when the customer provides a zip code in field 302 of page H. Also, because no vehicle information is known, a location status column 362 is provided that identifies whether any vehicles are available at the listed branches and whether the branch is open for business at the selected start date/time. Also of note is the airplane icon 364 that appears beside any branch listings 332 that are flagged as airport branches to notify customers of which branches are airport branches.

CL4, shown in Fig. 41, is highly similar to CL2 except column 334 (distance of branch from zip code) is not shown because no zip code was entered by the customer when reaching CL4. Like CL2, CL4 includes a branch status column 362.

Fig. 15 illustrates a navigational path for the present invention starting from either page CL2 or CL4. Steps 15.2-15.13 of Fig. 15 parallel steps 14.2-14.13 of Fig. 14, with the exception that CV pages are reached at steps 15.6 and 15.11 instead of VD1 pages (as in Fig. 14). Furthermore, because no vehicle is selected, steps 15.15-15.17 link the customer to a BD page that allows the customer to make vehicle selections therefrom.

Figs. 16 and 17 illustrate navigational paths for the present invention starting from the CV pages, and are readily understood upon

reading the CV page information below. Exemplary screenshots for CV1 and CV2 are shown in Figs. 42 and 43 respectively - the only difference being that CV1 corresponds to a reservation where the selected branch is not an airport branch and CV2 corresponds to a reservation where the selected branch is an airport branch. Both CV1 and CV2 include a vehicle inventory list for the selected branch. Both acceptable vehicle types (those with a select link 376) and unacceptable vehicle types (those without a select link 376) are preferably listed.

Each vehicle listing 370 identifies the vehicle type (economy, compact, etc.), a link 372 to "view vehicle details", a description of the makes and models for the class, a price quote, and when the vehicle is available, a "select" link 376. The price quote preferably includes both a daily rate for the vehicle and a total price listing reflective of the daily rate times the number of reservation days (known from T data) plus any surcharges, taxes, etc. By displaying both the daily rate and total price, the customer is made more fully aware of price issues for the reservation. With this feature of the present invention, when the customer desires a particular vehicle, he/she can learn if any other branch locations (some of which may be sufficiently nearby) offer the desired vehicle. If a listed vehicle is unavailable, a link 378 is provided which, upon selection, allows the customer to both (1) select the vehicle and (2) link to a choose location page (CL1 or CL3). CV1 and CV2 also both include summary section 330.

Figs. 18 and 19 illustrate the navigational paths starting from the pages VD1 and VD2 respectively. Figs. 44 and 45 illustrate examples of "vehicle details" screenshots for VD1 and VD2 respectively. Referring to Fig. 44, VD1 includes information listing 390 that contains detailed information about the selected vehicle. This detailed information preferably includes a make/model description, a listing of vehicle features (such as A/C, stereo, engine, number of doors, etc.), a price quote (preferably both a daily rate and a total cost), etc. Links 392 and 394 allow the customer to link to a "vehicle details" page for the next smaller or next larger vehicle classes respectively. The "all" link 360 between links 392 and 394 corresponds to a "change vehicle" link. The "select" link 398 is provided for customers who, upon reviewing the details shown in listing 390, wish to select the shown vehicle. VD1 also includes a summary section 330.

VD2 includes a listing 390 of vehicle details for a vehicle that is unavailable for selection. VD2 is typically reached when link 392 or 396 of VD1 is selected and calls up a vehicle class that is unavailable. VD2 also preferably includes summary section 330.

5 Figs. 20-23 illustrate navigational paths starting from various "branch details" (BD) pages and are readily understood upon reading the BD page information below. An exemplary BD1 is shown in Fig. 46. BD1 shows pertinent branch information for a selected non-airport branch when no vehicle has been selected. Listing 400 includes
10 pertinent branch information such as operating hours and address. Because no vehicle has yet been selected, BD1 also includes a vehicle menu 402 that lists the vehicle inventory for the selected branch. Menu 402 is similar to a miniature "choose vehicle" page. Each vehicle listing includes a pricing column 380 and a "selection"
15 column that includes links 376. The "select" links 376 are selectable to submit the vehicle corresponding thereto as the V data for the reservation. Each entry in the pricing column preferably includes both the daily rate and the total cost as explained above. BD1 also includes a summary section 330. BD4, shown in Fig. 49,
20 closely corresponds to BD1, with the exception that the selected branch is an airport branch, and as such, the information in listing 400 is preferably slightly different.

An exemplary BD2 screenshot is shown in Fig. 47. BD2 is reached when a vehicle has already been selected. As such, BD2
25 includes a "selected vehicle information" listing 408 which is similar to a miniature VD1 page. Listing 408 includes pertinent information about the selected vehicle, a link 360 that is selectable to link to a CV page, and a link 410 selectable to continue the process with the selected vehicle. The pertinent information in
30 listing 408 preferably includes both a daily rate and a total cost as explained above. BD2 also includes a summary section 330. BD3, shown in Fig. 48, closely corresponds to BD2 with the exception that the selected branch is an airport branch, and as such, the information in listing 400 is slightly different.

35 Fig. 24 illustrates a preferable navigational path starting from the "enter renter information" page (RI) and is readily understood upon reading the RI page information below. An exemplary RI page is shown in Figs. 50(a) and 50(b). The RI page preferably includes a field 420 in which the renter's name can be entered, a
40 field 422 for the renter's phone number, a field 424 for the renter's

e-mail address, a field 426 for the renter's credit card type, and a plurality of fields 430 for additional information that is generally needed from the customer by a rental car company employee working at the counter of the branch location when the customer actually arrives to pick up the rental car. A "continue" link 428 submits any entered data to the processor 150. No fields in RI need to be required, however, it is preferred that the name, phone number, and credit card type fields be flagged as required fields. The RI page also includes a summary section 330.

10 Figs. 25 and 26 illustrate preferred navigational paths for the present invention starting from a "verify" (V) page and are readily understood upon reading the V page information below. Figs. 51 and 52 are exemplary screenshots for a non-airport version (V1) and an airport version (V2) respectively of the "verify" page. Both V1 and 15 V2 include a listing 440 of pertinent information for the rental, such as important terms and conditions, after hours information, and a total cost estimate (the information in listing 440 may include additional airport-related data such as shuttle availability information). Summary section 330 is included in V1 and V2 to 20 identify the data values for the different reservation data types 346-354 that have been submitted to the processor 150. Should the customer wish to revise any of the data entered for the reservation transaction, the "editing" links 360 are available. Link 442 is a "booking" link that submits the reservation to the processor 150 for 25 final booking. Link 444 is a "cancel" link that cancels the reservation, and link 446 is an "upgrade" link that is selectable to link the customer to a "vehicle details" page for the vehicle of the next larger vehicle class.

In the event the customer decides that all information on the 30 "verify" page is correct and the reservation is ready for booking, after selection of the "booking" link 442, the customer is linked to a "confirmation" page. Fig. 27 illustrates the preferred navigational path for the present invention starting from the "confirmation" page (Conf). Fig. 53 illustrates an exemplary 35 screenshot for Conf. The Conf page includes confirmation information 450, the confirmation information 450, and a confirmation number 498. A "print" link 452 is provided to allow the customer to print out the reservation confirmation number and data values. A "create another similar reservation" link 454 is provided to allow the customer to 40 repetitively make new reservations using the current reservation data

as the starting point (upon selection of link 454, the customer is linked to a "verify" page wherein the reservation data matches the current reservation data, and wherein the customer is provided with the ability to, if necessary, modify the reservation data when making the new reservation). Additional preferable links on the Conf page include a "speed your time at the counter" link 456 that appears if the customer did not fully fill out fields 430 in the RI page. Link 456 is selectable to return the customer to page RI or a shortened version thereof that includes only the fields 430. Also, the Conf. Page preferably includes a "modify/cancel" link that is self-explanatory.

The preferred navigational paths starting from the "change time" pages are shown in Figs. 28-29 and are readily understood upon reading the "change time" page information below. An exemplary ChT1 page is shown in Fig. 54. ChT1 is reached when a customer has opted to change the reservation time after already selecting a non-airport branch location. Listing 470 preferably provides business hours information for the selected branch and possibly additional information such as an address. Fields 304-310 are provided to update the reservation time. Link 472 is selectable to submit the updated reservation time. "Show more locations" link 360 is analogous to a "change location" edit link 360 shown in summary section 330.

An exemplary ChT2 page is shown in Fig. 55. ChT2 is highly similar to ChT1 except ChT2 is reached when the selected branch is an airport branch. Also, ChT2 preferably does not include a "show more locations" link 360.

Fig. 30 illustrates the preferred navigational path for the present invention starting from the "change age" page (ChA), an example of which is shown in Fig. 56. Referring to Fig. 56, from field 480 of the ChA page, the customer can change the age value for the reservation - preferably to one of three groups 25+ (unrestricted), 21-24 (some vehicle restrictions exist), and 18-20 (only allowed to rent a vehicle in New York). The ChA page also preferably includes the summary section 330. As shown in Fig. 30, the navigational path from the ChA page requires additional decision-making based on age (given the new age data, is the customer eligible to rent any vehicles? the selected vehicle?).

Figs. 58 illustrates a preferred screenshot for the "after hours" page reached when the selected return time for an airport

branch is after closing. The AH page includes a listing 490 that notifies the customer of the after hours return rules. The AH page preferably further includes a "change time" link 360 that is selectable to link to a ChT page, and a "continue" link 492 that is
5 selectable to indicate that the customer accepts the after hours conditions. Once again, the AH page includes a summary section 330.

Figs. 59-61 are exemplary screen shots for apology conditions. APOL1, shown in Fig. 59, includes apology field 494 that notifies the customer that all vehicles at the selected location are sold out.
10 Outside of the summary section 330, a "try new dates" link 360 is provided along with a "search for a new location" link 360. Also, a "return home" link 460 is provided. "Try new dates" link 360 links the customer to a ChT page, "search for a new location" link 360 links the customer to a CL page, and link 460 is selectable to link
15 the customer to the home page (H). APOL1 also includes summary section 330.

APOL2, shown in Fig. 60, closely tracks APOL1 except a "search for a new location" link 360 is not provided (outside of the edit link 360 corresponding to a location change in summary section 330).
20

Also, APOL3, shown in Fig. 61, listing 496 notifies the customer that age restricts him/her from vehicle rental. Link 460 is a "return home" link.

Fig. 62 illustrates an exemplary "reservation cancellation" page (Cancel) that includes "cancel" link 498, "don't cancel" link
25 500, and summary section 330.

From the home page of Figure 37 (as well as most other pages), the present invention provides a branch location search tool via the "locations" link 520 of Figure 37. User selection of link 520 causes display of the page shown by Figure 65 on the user's computer. From
30 the page of Figure 65, a user can browse branch locations until finding the appropriate one for reservation. With reference to Figure 65, field 522 is provided for user entry of a postal code or city name. Field 524 is provided, preferably as a dropdown menu, so that the user can identify the country in which a reservation is
35 sought. The data provided in these fields serves as search criteria that the system uses to query the database and retrieve all branch locations meeting that user-provided criteria.

Once the database has returned branch location data meeting this criteria, the page of Figure 66 is presented to the user.
40 Figure 66 lists each branch location's name 526 and city/state 528

meeting the search criteria. Each entry also has a corresponding "details and map" link 530 that the user can select to learn more about the branch location associated therewith. Further, the "new search" link 532 is preferably provided to take the user back to the
5 page of Figure 65 upon selection.

Figure 67 illustrates the page presented to the user upon selection of a "details and map" link 530. The page of Figure 67 presents additional information about the pertinent branch location, including name and address 534 and hours of operations 536. "Map"
10 link 540 is selectable by the user to display a road map around the branch's geographic location. Also, it is preferred that a "search again" link 532 be present to provide the same functionality as the "new search" link of Figure 66. Lastly, the page of Figure 67 provides a "reservation" link 538 that allows the user to select the
15 pertinent branch location and directly jump into the reservation process using the pertinent branch location as the selected branch location. The user is preferably entered into the navigational path as if the user has selected the branch location 534 and any other reservation data that the user may have previously provided. Thus,
20 the preferred embodiment of the present invention provides users with yet another flexible technique for identifying a branch location of interest and beginning the reservation process.

Another aspect of the present invention is the concept of "deep-linking" customers into a stage of the reservation booking
25 process commensurate with the conditions of a promotion they have selected or a corporate account they are using. When a customer selects a promotional link (link 318 shown in some of the screenshots, including H and Conf), it is typical that the promotion has one or more conditions associated therewith. For example, a
30 rental car company may offer a promotion for a reduced rental price for a particular type of vehicle during a specified time period. To promote the promotion, the rental car company may provide hyperlinks on other websites through advertising or the like, or may include promotional links on its own website to attract customers.

35 When a customer selects such a promotional link to initiate a reservation transaction, it is preferable that the user begin the reservation transaction with the reservation data corresponding to promotional conditions set equal to those conditions, to thereby avoid unnecessarily requiring the customer to enter such data
40 himself/herself or creating a situation where the customer may

accidentally enter data that violates the conditions of the promotion. For example, if a promotion has a condition that the type of vehicle must be "standard", it is preferable that the customer, upon selection of a link corresponding to that promotion, be linked
5 into the reservation booking process such that the vehicle type is automatically set to "standard". Fig. 31 illustrates this "deep-linking" concept. In one example, a promotion has one condition: the vehicle type must be "economy". Upon selection of an icon or link associated with that promotion, the customer is preferably linked to
10 a state where V has been automatically set to "economy", and the remaining options are to choose a time and location. In another example, a promotion has two conditions: the vehicle type must be "luxury" and the duration of the reservation must start on July 5, 2002 and end of July 6, 2002. Upon selection of an icon or link
15 associated with that promotion, the customer is preferably linked to a state where V has been automatically set to "luxury" and T has been automatically set to "July 5, 2002 through July 6, 2002", and the only remaining option to choose is location.

Furthermore, as is apparent from the preceding navigational
20 paths and screenshots, the present invention provides customers with unparalleled flexibility in entering the data necessary to book a reservation, including the ability to possibly change one or more promotional conditions. To avoid situations where a customer unknowingly modifies a data value such that a promotional condition
25 is violated, the process of Fig. 32 preferably runs after each data submission when the customer is on a promotional path. If a promotional icon has been selected, the servlet checks whether any of the data provided by the customer violates any of the promotion's conditions (step 32.2). If no violation is found, any remaining
30 reservation data corresponding to a promotion condition is automatically set in accordance with the promotion condition (step 32.4) and the customer is deep-linked into the website of the present invention to a page that is appropriate given the reservation's current data status.

35 If a violation is found, the customer is linked to a "notice" page (step 32.3). The "notice" page informs the customer which data value violates the conditions of the promotion and why. Fig. 33 illustrates the notification process wherein the customer is given an option to revise. The notice page shown in Fig. 63(a) includes a
40 notification 401 that a promotional condition has been violated,

including an identification of which reservation data violates the condition. Preferably, notification 401 also identifies what the promotion condition is. A "change" link 403 is provided to allow the customer to revise the out-of-promotion data to in-promotion data and
5 a "continue" link 405 which allows the customer to continue the reservation outside the promotion condition.

Other examples of potential promotional conditions that the servlet should be designed to handle are conditions that are ranges of acceptable data values, such as a promotion that may be taken
10 advantage of any day during the month of August. Although the automatic setting aspect of deep-linking would be inapplicable to such range-based conditions because more specific time information is needed from the customer, the process of Figs. 32 and 33 should still run to identify whether the customer has entered time data not in the
15 condition's range.

Figs. 34-36 illustrate the same "deep-linking" concept as applied to corporate accounts. Many businesses or groups of people set up so-called "corporate accounts" wherein a profile is established for the business/group. Data stored in a profile may be
20 the types of vehicles eligible to be rented within the parameters of the corporate account, renters whose age and personal information are remembered between visits to the website, etc. The profile data may also include graphical environment settings, such as "co-branding" of the website pages so that a business logo, trademark, or the like of
25 a business partner with a corporate account is displayed on the web pages presented to a user. With reference to Figure 37, a business partner's logo/trademark can be made to appear in field 317 as part of this co-branding process. "Co-branding" provides users with comfort in knowing that they have not strayed off the corporate
30 account path for the reservation transaction as a result of the reassuring sight of the familiar company logo/trademark and also provides business partners with improved visibility for their name and logo.

Further, the profile data may include customer-preferred
35 settings for features such as e-mail notifications (the addresses to which confirmation/notice e-mails are sent, whether promotional offer e-mails will be sent or withheld, etc.).

When a customer accesses the website of the present invention and indicates a desire to use his/her applicable corporate account
40 (see field 316 of page H), the "deep-linking" concept of Fig. 34 can

be used. Also, the steps shown in Figs. 35 and 36 parallel those of Figs. 32 and 33 for promotional "deep-linking". Fig. 63(b) illustrates a page for when reservation data involves a corporate account parameter. In this example, it can be seen that "full size" vehicles are unavailable for reservation through the applicable corporate account because they are "not in [the] agreement".
5
Optionally, the notice page of Fig. 63(b) also includes links 403 and 405 as shown in Fig. 63(a) (not shown).

Another technique for providing corporate account deep-link access as shown in Figure 34 is to provide business partners having a corporate account with a uniform resource locator (URL) that the website recognizes as being associated with a particular business partner and whose invocation results in gaining deep-link access to the website in accordance with that business partner's corporate account parameters. The URL is preferably provided to the business partner via e-mail, however any other known mode of communicating data can be used. Also, while it is generally expected that an employee of the business partner would incorporate a URL received via e-mail on, for example, the business partner's intranet site, it is also possible that an employee of the reservation booking entity would be asked to install the URL directly on the business partner's intranet site himself/herself.
10
15
20

Different fields of the URL can identify different pieces of information that the website may use to find the appropriate page at which to drop the customer into the reservation website. For example, the URL can include a field for a corporate or customer account. The URL may include a field that identifies a preferred branch location from which to rent a vehicle. Essentially, the URL may include any piece of information that is useful for deep-linking the customer into the reservation process. Further, it is worth noting that the URL can include a combination of data values for various pieces of reservation information for a highly-focused deep-link. For example, a deep-link URL that is provided to a repeat user can be as follows:
25
30

35

```
http://www.enterprise.com/car_rental/deeplinkmap.do?BID=X&cust=12345&gpbr=abc
```

wherein the URL includes a "BID" field for identifying the parameters that can be expected in subsequent fields of the URL and how those
40

parameters should be processed, a "cust" field for identifying an account number, and a "gpbr" for identifying a preferred branch location. Using the data values of X, 12345, and abc for these parameters, the customer who invokes this URL can be deep-linked into
5 the reservation process at a page wherein the branch location has already been entered (the location that corresponds to the code "abc") and wherein any rates that are available to account number 12345 are made available.

This URL can be placed on the business partner's computer
10 system, preferably the business partner's intranet site or a portion of the business partner's internet site having restricted access (so that the business partner may exert some control over who gains access to the corporate account). However, it should be understood that such URL links can also be placed on general access Internet
15 websites. Also, rather than invoking the URL from a link placed on the business partner's intranet site, an employee of the business partner may also invoke the URL from a link in an e-mail sent directly to that person by the reservation booking entity. Such links are valuable because they provide single click deep-link access
20 to the reservation booking website. However, other less time efficient means of invoking the URL can still be used, such as typing the URL into a web browser. Therefore, from the intranet site or the like of a business partner, a user can gain direct deep-link access to the reservation website by clicking on a hyperlink that deep-links
25 that user to the reservation website. Such a hyperlink provides a large degree of user-friendliness in that the user is alleviated of the need to remember a corporate account number in a field such as field 316 of Figure 37.

Also, repeat users other than members of business partners
30 (e.g., ordinary customers who wish to reserve a rental vehicle) can take advantage of the deep-linking aspect of the preferred embodiment of the present invention. Accounts, or profiles, can be created for such customers and stored in a database (e.g., database 208 of Figure 6).

35 The customer account preferably includes a plurality of customer parameters that relate to personal information about the customer and preferred reservation settings. The personal information would include information such as name, address, telephone number, e-mail, etc. This personal information can include
40 any piece of information shown on the RI page of Figures 50(a) and

(b), and may include other types of personal information. Examples of preferred reservation settings that can be included in the customer account include a "favorite" branch location (e.g., the branch location at which the customer generally prefers to rent vehicles), a "favorite" vehicle type, a "favorite" airport (e.g., the airport at which the customer will most often need rental vehicle transportation, whether and what type of insurance coverage is desired, and may also include second, third, etc. "favorites" for these criteria. Further, the customer account parameters can define the type of marketing information that the customer receives (e.g., whether e-mail notices of promotional offers are provided to the customer, etc.)

The customer account can obtain this data through either a customer-interactive page presented to the customer, wherein the customer is prompted for such information and, after providing the requested data, submits the parameter information to the database for storage. Alternatively, this information can be obtained in an automated fashion by creating accounts for new customers as they book reservations. The customer account parameters may then change over time as the account keeps track of the customer's preferences for subsequently booked reservations. Further still, at the verify stage for a reservation, a checkbox or the like can be provided on the verify page that upon selection by the customer causes an account to be created that stores the data provided by the customer in booking the reservation as the account parameters.

Once an account has been created for the customer, subsequent visits by the customer to the reservation booking website can take advantage of deep-linking. Through either recognition of a cookie that has been placed on the customer's computer or verification of a customer account number provided by the customer (a customer having an account can be provided with a customer number that identifies his/her account), a customer can be deep-linked into the reservation booking process after the website has retrieved one or more of that customer's account parameters. The page at which the customer is deep-linked into the website may be a page at which the customer has already "selected" (by virtue of the customer account-based deep-link), for example, a particular branch location or vehicle type. Further, the customer is preferably alleviated of the need to re-submit personal renter information because that information can be pre-loaded via the deep-link. In a most preferred instance of

customer account-based deep-linking, the deep-link takes advantage of all personal information in the customer account that is necessary for booking a reservation, a "favorite" branch location in the customer account, and a "favorite" vehicle type in the customer
5 account. With such a deep-link, the only data that a customer would need to provide to complete the reservation process is a pickup and return date and time. Further still, when a customer has provided a list of first, second, third, and so on "favorite" branch locations or vehicle types, the page to which the customer is deep-linked can
10 present a dropdown menu of these preferred branch locations or vehicle types to the customer for appropriate selection thereof.

Further still, customer account-based deep-linking can be used in conjunction with promotional deep-linking such that when a customer selects a promotional link (that may be provided via e-mail
15 or posted on a page as a hyperlink), the resultant deep-link combines any promotional settings with any stored customer account parameters.

Further still, with the present invention, travel agents can be provided with an identifier, preferably their Airline Reporting Corporation (ARC) number, for use when accessing the reservation
20 website. Similarly, this ARC number can be included in a URL provided to the travel agent for direct deep-link access to the website. These identifiers can then be stored in a database. The identifiers can be associated with each travel agent individually or with the travel agent by way of a travel agency or similar such
25 organization. Each reservation transaction completed by the travel agent will then be associated with that particular travel agent (or travel agent organization) via the travel agent identifier. This association will be a valuable tool for determining any commissions that the travel agent/agency may be entitled to. Further, travel
30 agents and travel agencies can set up corporate accounts as described above to enable deep-linking access to the reservation website in accordance with any preferred settings and features that the travel agent/agency may work out with the entity controlling the reservation website.

35 Yet another aspect of the present invention lies in the ability to custom define promotions and corporate accounts. As shown in Figure 73, through an interface 700, an account or promotion administrator can control a plurality of settings for the pages and rules of a promotion or corporate account. These settings are then

stored with the appropriate account in the database 208 for subsequent retrieval and processing.

Through the interface 700, it is preferred that the administrator be able to control nearly all aspects of the pages that a customer sees upon initiating a reservation transaction via a corporate or customer account or promotion. For example, the parameters set through GUI 700 can control whether a marketing tile (see reference numeral 317 in Figure 37) is displayed on the user-interactive reservation pages. Similarly, the navigation bar (see reference number 706 in Figure 37) that is present in virtually all pages of the reservation process can be eliminated (it is expected that many business partners will prefer that the navigation bar be removed because its invocation will often cause users to depart from the scope of the business partner's account -- such as entering into a car sales realm of a website). Further still, on a CV page, the list of available vehicle types for selection can be limited to one or more different classes.

In the example of Figure 73, which includes an exploded view of a GUI 700 that can be presented to the administrator, it can be seen that the administrator has control over several parameters, including (1) whether the navigation bar 706 is turned on or off, (2) the countries in which the corporate account/customer account/promotion is applicable, (3) whether the corporate account/customer account/promotion is limited to a particular market, (4) and if limited to a particular market, the name of the market (via a dropdown menu), (5) whether the age selection features of the pages should be turned on or off, (6) what vehicle classes are available through the corporate account/customer account/promotion, (7) the rate reduction applicable to the corporate account/customer account/promotion, (8) whether co-branding should be displayed on the pages in connection with the corporate account/customer account/promotion, and (9) whether the damage waiver should be turned on or off for the corporate account/customer account/promotion. More settings can be controlled upon selection of a "more options..." link 704. To save the settings to the database 208, the "save to account" link 704 is available.

It is preferred that an employee of the reservation booking entity serve as the administrator. However, it should be appreciated that the administrator can also be an employee of the business partner. Through a network connection with the database 208, the GUI

700 can be displayed on the computer of a business partner employee, and the account parameter data can be appropriately stored in the database.

5 While the present invention has been described above in relation to its preferred embodiment, various modifications may be made thereto that still fall within the invention's scope, as would be recognized by those of ordinary skill in the art. Such modifications to the invention will be recognizable upon review of the teachings herein. As such, the full scope of the present
10 invention is to be defined solely by the appended claims and their legal equivalents.

WHAT IS CLAIMED IS:

1. A method of processing a reservation transaction between a customer and reservation-booking entity via a computer network connecting a customer computer with an automated reservation transaction processor, the reservation transaction requiring
5 submission of at least three different types of reservation data from the customer for successful completion thereof, each reservation data type having one of a plurality of different values, wherein each reservation data type value is dependent upon other reservation data type values, the method comprising:
- 10 (a) displaying a page on the customer computer, the page including (1) a request that the customer submit values for at least two of the different data types, and (2) for each requested data value, a data submitter through which the customer can submit a data value to the automated reservation transaction processor;
- 15 (b) receiving data at the automated reservation transaction processor from the customer computer that corresponds to a submission of a data value for at least one of the data types;
- (c) determining from the received data at least one data type, if any, that remains unsubmitted;
- 20 (d) if any unsubmitted data type is determined to remain, determining, on the basis of the interdependence of the different data values for the different reservation data types, a list of remaining acceptable values for the at least one unsubmitted reservation data type;
- 25 (e) displaying another page on the customer computer, the another page including (1) said at least one determined list of acceptable data submission values, and (2) for each said determined list, a data submitter for submitting at least one of said acceptable values to the automated reservation transaction processor; and
- 30 (f) repeating steps (b) through (e) as necessary until all required data types are successfully submitted to the automated reservation transaction processor, thereby completing the reservation.
2. The method of claim 1 wherein the step of displaying another page includes selecting one from a plurality of pages, each of said another pages corresponding to at least the unsubmitted data type.

3. The method of claim 2 wherein the step of selecting includes selecting corresponding also to the submitted values.
4. The method of claim 1 wherein the step of displaying another page includes selecting one from a plurality of pages, each of said another pages corresponding to at least the submitted data values.
5. The method of claim 1 where the step of displaying another page includes displaying the other page wherein the determined list includes unacceptable data submission values.
6. The method of claim 1 wherein the another page includes a summary section that lists the received data value for each reservation data type, the summary section including an edit link for each listed data value, the edit link being selectable to request an edit page, the edit page being configured to accept a revision to the listed data value for the reservation data type corresponding to the selected edit link.
7. The method of claim 6 wherein the reservation transaction is a rental vehicle reservation transaction.
8. The method of claim 7 wherein the reservation data types comprise a reservation location, a reservation starting date, a reservation ending date, and a vehicle type.
9. The method of claim 8 wherein the reservation data types further comprise the customer's age.
10. The method of claim 8 wherein the displaying step includes displaying a page on the customer's computer, the page including a data submitter for submitting at least a partial data value for each of a reservation location, a reservation starting date, and a reservation ending date for transmission to the automated reservation transaction processor.
11. The method of claim 10 wherein the receiving step includes receiving data from the customer computer, the data including a value for reservation starting time, a value for reservation ending time, and a partial value for reservation location.

12. The method of claim 11 wherein the unsubmitted data type determining step comprises determining that the reservation location remains undetermined.
13. The method of claim 12 wherein the remaining data entry option determining step includes determining, from a plurality of different reservation locations, at least one reservation location dependent upon the submitted partial location value.
14. The method of claim 13 wherein the another page sending step includes sending the another page over the computer network to the customer computer for display thereon, the another page including (1) a list comprising each determined reservation location satisfying the submitted partial location value, and (2) for each determined reservation location, a link selectable by the customer to effect a submission of the reservation location to the automated reservation transaction processor.
15. The method of claim 8 further comprising:
receiving a data value for vehicle type corresponding to a vehicle selection;
receiving a data value for reservation time;
determining a total cost for the reservation from a base rate for the vehicle selection and the received reservation time; and
displaying a page on the customer computer that identifies both the base rate and the total cost for the reservation transaction.
16. The method of claim 1 wherein the another page displaying step includes displaying the another page wherein the another page further includes a selectable message tile for initiating an action in accordance therewith.
17. A method of processing a reservation transaction between a customer and reservation-booking entity via a computer network inter-connecting a customer computer with an automated reservation transaction processor, the reservation transaction requiring submission of at least three different types of reservation data from the customer for successful completion thereof, each reservation data type having one of a plurality of different values, wherein each reservation data type value is dependent upon other reservation data

10 type values, the method including presenting an initial page for data
value entry for a plurality of reservation data types, accepting for
partial data entry data values for less than all of said reservation
data types, and determining, on the basis of the interdependence of
the different data values for the different reservation data types, a
list of acceptable data values for any un-entered reservation data
15 types.

18. The method of claim 17 further comprising presenting another
page on said customer's computer, said another page including a
summary section that lists the received data value for each
reservation data type, the summary section including an edit link for
5 each listed data value, the edit link being selectable to request an
edit page, the edit page being configured to accept a revision to the
listed data value for the reservation data type corresponding to the
selected edit link.

19. The method of claim 18 wherein said another page is presented
regardless of whether data values have been entered for all
reservation data types.

20. The method of claim 19 wherein the reservation transaction is a
rental vehicle reservation transaction and wherein the reservation
data types comprise a reservation location, a reservation starting
date, a reservation ending date, and a vehicle type.

21. The method of claim 20 wherein the initial page presenting step
includes displaying a data submitter for submitting at least a
partial data value for each of a reservation location, a reservation
starting date, and a reservation ending date for transmission to the
5 automated reservation transaction processor.

22. The method of claim 21 wherein the un-entered data type
determining step comprises determining that the reservation location
remains undetermined and wherein the list determining step includes
determining, from a plurality of different reservation locations, at
5 least one reservation location dependent upon the submitted partial
location value.

23. A method of processing a reservation transaction between a customer and a reservation-booking entity via a computer network connecting a customer computer with an automated reservation transaction processor, the reservation transaction requiring a plurality of customer-entered pieces of information that are necessary for successful completion thereof, the method comprising displaying a page on the customer's computer, the page being configured with:

- (1) at least one field for the customer to submit a piece of necessary information, and
- (2) a summary that includes (a) a list comprised of any pieces of said necessary information previously submitted by the customer and (b) at least one selectable edit link for requesting a data submitter for entering at least one revised data value for at least one piece of said necessary information.

24. The method of claim 23 further comprising:
recognizing selection of said at least one edit link,
displaying on the customer computer a data submitter for receiving revised data values for a piece of necessary information,
receiving a revision to the piece of necessary information that corresponds to the selected edit link; and
updating the corresponding piece of necessary information.

25. The method of claim 23 wherein the method includes providing an edit link for each piece of necessary information on the list.

26. The method of claim 25 further comprising locating each edit link adjacent its associated piece of necessary information.

27. The method of claim 23 wherein the method further comprises providing a progress marker indicative of proportional successful entry of pieces of necessary information.

28. The method of claim 23 wherein the reservation transaction is a vehicle rental reservation transaction, and wherein the pieces of necessary information comprise (1) temporal information for the reservation, (2) a rental location for the reservation, and (3) a vehicle type for the reservation.

29. The method of claim 28 wherein the pieces of necessary information further comprise personal information about the customer.

30. The method of claim 23 further comprising displaying said summary on less than a full page.

31. The method of claim 30 further comprising permitting the rest of the page to be separately addressed and used for display of other information relating to the reservation.

32. An apparatus for processing a reservation transaction between a customer and a reservation-booking entity via a computer network, the reservation transaction requiring a plurality of customer-submitted pieces of information that are necessary for successful completion
5 thereof, the apparatus comprising:

a processor configured to create a page for display on a customer computer, the page having:

- (1) at least one field for the customer to submit a piece of necessary information; and
10 (2) a summary that includes (a) a list comprised of any pieces of said necessary information previously submitted by the customer and (b) at least one selectable edit link for requesting a data submitter for entering at least one revised data value for at least one piece of said necessary information.

33. The apparatus of claim 32 wherein the processor is further configured to (1) recognize selection of said at least one edit link, (2) interact with the customer computer to display thereon a data submitter for receiving revised data values for a piece of
5 necessary information, (3) receive a revision to the piece of necessary information that corresponds to the selected edit link, and (4) update the corresponding piece of necessary information.

34. The apparatus of claim 32 wherein the summary includes an edit link for each piece of necessary information on the list.

35. The apparatus of claim 34 wherein each edit link is located adjacent its associated piece of necessary information.

36. The apparatus of claim 32 wherein the summary further comprises a progress marker indicative of proportional successful entry of pieces of necessary information.

37. The apparatus of claim 32 wherein the reservation transaction is a vehicle rental reservation transaction, and wherein the pieces of necessary information comprise (1) temporal information for the reservation, (2) a rental location for the reservation, and (3) a
5 vehicle type for the reservation.

38. The apparatus of claim 37 wherein the pieces of necessary information further comprise personal information about the customer.

39. The apparatus of claim 32 wherein the summary comprises less than all of the page.

40. A method of processing a reservation transaction between a customer and reservation-making entity via a reservation booking website accessed over a computer network that connects a customer computer with the website host, the reservation transaction having at
5 least three different data types for which the customer must submit a data value to effect a completion thereof, the method comprising:

receiving data from the customer computer that is indicative of a selection of a promotional link, the promotional link having a promotion associated therewith, the promotion having at least one
10 condition, the at least one condition corresponding to a particular promotional data value that one of the reservation data types must exhibit for the promotion to be valid;

creating a reservation transaction for the customer computer;
and

15 deep-linking the customer computer into the reservation booking website such that, for the customer computer's reservation transaction, any of the data types that correspond to the at least one promotion condition are set equal to the particular promotional data value.

41. The method of claim 40 wherein the reservation transaction is a vehicle rental reservation transaction, wherein one of the reservation data types is vehicle type, wherein the particular

5 promotional data value for the at least one promotion condition is a particular vehicle type.

42. The method of claim 40 wherein the reservation transaction is a vehicle rental reservation transaction, wherein one of the reservation data types is a reservation location, wherein the particular promotional data value for the at least one promotion
5 condition is a particular reservation location.

43. The method of claim 40 wherein the reservation transaction is a vehicle rental reservation transaction, wherein one of the reservation data types is customer age, wherein the particular promotional data value for the at least one promotion condition is a
5 particular minimum customer age.

44. The method of claim 40 wherein the reservation transaction is a vehicle rental reservation transaction, wherein one of the reservation data types is reservation starting date, wherein the particular promotional data value for the at least one promotion
5 condition is a particular reservation starting date.

45. The method of claim 40 wherein the reservation transaction is a vehicle rental reservation transaction, wherein one of the reservation data types is reservation ending date, wherein the particular promotional data value for the at least one promotion
5 condition is a particular reservation ending date.

46. The method of claim 40 wherein the reservation transaction is a vehicle rental reservation transaction, wherein the reservation data types comprise a reservation location, a reservation starting date, a reservation ending date, and a vehicle type, wherein the promotion
5 has a plurality of conditions associated therewith, and wherein the deep-linking step comprises:

deep-linking the customer computer into the reservation booking website such that, for the customer computer's reservation transaction, each of the data types that correspond to the promotion
10 conditions are set equal to their particular promotional data value.

47. The method of claim 40 further comprising:

determining whether a subsequent data submission received from the customer violates any promotion condition;

5 if a promotion condition violation is found, presenting the customer with an option to revise the data causing the violation.

48. A method of processing a reservation transaction between a customer and reservation-making entity via a reservation booking website accessed over a computer network that connects a customer computer with a website host, the reservation transaction having at
5 least three different data types for which the customer must submit a data value to effect a completion thereof, the website comprising a plurality of interactive pages through which the customer submits data values to the host, the method comprising:

10 receiving data from the customer computer that is indicative of a selection of a promotional link, the promotional link having a promotion associated therewith, the promotion having at least one condition that corresponds to a range of data values that one of the reservation data types must exhibit for the promotion to be valid;

15 creating a reservation transaction for the customer computer; linking the customer computer to a page of the website;

receiving data from the customer computer that corresponds to a submission of a data value for a data type that corresponds to the at least one promotion condition;

20 identifying whether a violation of the at least one promotion condition exists by determining whether the submitted data value is within the condition's range of valid data values;

25 if a promotion condition violation is identified, linking the customer computer to another page of the website, the another page being configured to notify the customer of the promotion condition violation; and

permitting the customer to complete the reservation either within the promotion condition or outside the promotion condition.

49. The method of claim 48 wherein the another page is further configured to allow the customer to submit a new data value for the data type corresponding to the violated promotion condition, the new data value being within the within the violated condition's range of
5 valid data values.

50. The method of claim 48 wherein the promotion has at least two conditions, one of the promotion conditions corresponding to a particular promotional data value that one of the reservation data types must exhibit for the promotion to be valid, and wherein the
5 another page linking step comprises:

deep-linking the customer computer to the another page such that, for the customer computer's reservation transaction, the data type that corresponds to the promotion condition with the particular promotional data value is set equal to the particular promotional
10 data value.

51. A method of processing a reservation transaction between a customer and reservation-making entity via a reservation booking website accessed over a computer network that connects a customer computer with a website host, the reservation transaction having at
5 least three different data types for which the customer must submit a data value to effect a completion thereof, the website comprising a plurality of interactive pages through which the customer submits data values to the host, the method comprising:

receiving data from the customer computer that is indicative of
10 a selection of a promotional link, the promotional link having a promotion associated therewith, the promotion having at least one condition that corresponds to a range of required data values;

receiving data submitted from the customer computer
corresponding to a reservation;

15 identifying whether a violation of the at least one promotion condition exists by determining whether at least one submitted data value is within the condition's range of valid data values;

if a promotion condition violation is identified, notifying the customer of the promotion condition violation; and

20 permitting the customer to continue with either the promotion or with a standard reservation outside the promotion.

52. The method of claim 51 further comprising presenting an option to revise any data value determined to violate the valid promotion data values.

53. The method of claim 51 further comprising performing the method in the order recited.

54. The method of claim 51 further comprising completing the reservation of the promotion should no violation be identified.

55. The method of claim 51 further comprising permitting the reservation to be completed outside of the promotion should a violation be identified.

56. A method of processing a reservation transaction between a customer and reservation-making entity via a reservation booking website accessed over a computer network that connects a customer computer with the website host, the reservation transaction having at
5 least three different data types for which the customer must submit a data value to effect a completion thereof, the method comprising:

receiving data from the customer computer that is indicative of a selection of a corporate account, the corporate account having a pricing rate associated therewith and further having at least one
10 parameter associated therewith, the parameter defining at least one condition corresponding to a particular data value that one of the reservation data types must exhibit for the corporate account pricing rate to carry over to the reservation transaction;

creating a reservation transaction for the customer computer;
15 deep-linking the customer computer into the reservation booking website such that, for the customer computer's reservation transaction, any of the data types that correspond to the at least one parameter are set equal to the particular data value corresponding thereto; and

20 permitting the customer to complete the reservation as a corporate account reservation or outside the corporate account.

57. The method of claim 56 further comprising:

determining whether a subsequent data submission received from the customer violates any parameter;

5 if a parameter violation is found, presenting the customer with an option to revise the data causing the violation.

58. A method of processing a reservation transaction between a customer and reservation-making entity via a reservation booking website accessed over a computer network that connects a customer computer with a website host, the reservation transaction having at
5 least three different data types for which the customer must submit a

data value to effect a completion thereof, the website comprising a plurality of interactive pages through which the customer submits data values to the host, the method comprising:

10 receiving data from the customer computer that is indicative of a selection of a corporate account, the corporate account having a pricing rate associated therewith and further having at least one parameter associated therewith, the parameter defining at least one condition corresponding to a range of acceptable data values that a data value of one of the reservation data types must exhibit for the
15 corporate account pricing rate to carry over to the reservation transaction;

creating a reservation transaction for the customer computer;
linking the customer computer to a page of the website;

20 receiving data from the customer computer that corresponds to a submission of a data value for a data type that corresponds to the at least one parameter;

identifying whether a violation of the at least one parameter exists by determining whether the submitted data value is within the parameter's range of acceptable data values;

25 if a parameter violation is identified, linking the customer computer to another page of the website, the another page being configured to notify the customer of the parameter violation; and

permitting the customer to proceed either with a corporate account reservation or outside the corporate account parameters.

59. The method of claim 58 wherein the another page is further configured to allow the customer to submit a new data value for the data type corresponding to the violated parameter, the new data value being within the within the violated parameter's range of acceptable
5 data values.

60. A system for processing a reservation transaction between a customer and a reservation-making entity via a computer network connecting a customer computer with an automated reservation transaction processor, the reservation transaction comprising a
5 plurality of data values, the automatic reservation transaction processor being programmed to display any one of a plurality of display pages, said plurality of display pages being interconnected in a network so that most of said display pages offer movement to any one of a plurality of further display pages, wherein said processor

10 is configured to move from one display page to another in response to data values not yet received, and wherein at least some of said another displayed pages include at least partial data corresponding to data values not yet received.

61. A method of providing deep-link access for repeat users to a portion of a common network-accessible reservation booking server site, the reservation booking server site configured to interact with a user via a plurality of user-interactive pages to generate a
5 reservation transaction, the method comprising:

providing a repeat user with a URL, the URL being a deep-link to said portion of the common network-accessible reservation booking server site so that said repeat user need only address the URL with a single click to gain deep-link access to said portion of the common
10 network-accessible reservation booking server site.

62. The method of claim 61 wherein the reservation transaction is a rental vehicle transaction.

63. The method of claim 61 further comprising:

receiving an access request from the repeat user, the access request resulting from the user selecting the provided URL from a computer, the computer being in communication with the reservation
5 booking server site via a computer network;

determining an account associated with the provided URL;
retrieving at least one parameter associated with the determined account;

deep-linking the repeat user into the reservation booking
10 server site in accordance with the at least one retrieved parameter.

64. The method of claim 63 further comprising booking a reservation for the user in accordance with the at least one retrieved parameter and data provided by the user.

65. The method of claim 61 further comprising displaying a logo associated with the repeat user on at least one page presented to the repeat user after deep-linking.

66. The method of claim 61 wherein the repeat user is a travel agent or a travel agency.

67. The method of claim 61 wherein the repeat user is an employee of a business partner of the reservation booking server site.

68. The method of claim 61 wherein the reservation booking server site is an Internet website.

69. A method of processing a reservation transaction between a travel agent and reservation-making entity via a reservation booking server site accessed over a computer network that connects a travel agent computer with the server site host, the method comprising:

- 5 storing a plurality of identifiers in a database, each identifier being associated with at least one travel agent;
determining at least one of said stored identifiers as being associated with a travel agent who books a reservation via the server site; and
10 associating the booked reservation with the determined identifier.

70. The method of claim 69 wherein the reservation transaction is a rental vehicle transaction.

71. The method of claim 69 further comprising:

- determining a commission for the travel agent, the commission being based at least in part on the booked reservation associated with the determined identifier;
5 storing the determined commission in a database for subsequent retrieval and processing.

72. A method of processing a rental vehicle reservation transaction between a customer computer and rental vehicle reservation-making entity via a rental vehicle reservation booking website accessed over the internet, the method comprising:

- 5 displaying a page on the customer computer that presents a link for finding a branch location for the rental vehicle reservation transaction, the page having at least a portion of a first list comprising a plurality of rental vehicle branch locations available for selection, wherein at least one of the listed rental vehicle
10 branch locations is an airport branch location, the page further having a link that is selectable by a customer to restrict the list

to only each airport rental vehicle branch location present on the list;

receiving input from the customer indicative of customer
15 selection of the airport rental vehicle branch location restriction link; and

displaying another page on the customer computer, the another page having a new list present thereon, the new list including only each airport rental vehicle branch location that was present in the
20 first list.

73. The method of claim 72 wherein the another page includes a link thereon that is selectable by the user to return the user to the page with the first list.

74. A method of processing a rental vehicle reservation transaction between a customer computer and rental vehicle reservation-making entity via a rental vehicle reservation booking server accessed over a computer network that connects the customer computer with the
5 server, the method comprising:

exchanging reservation data between the customer computer and the rental vehicle reservation booking server via XML messages formatted according to the Simple Object Access Protocol (SOAP); and
10 booking a reservation in accordance with the exchanged reservation data.

75. The method of claim 1 further comprising communicating the data exchanges between the customer computer and the automated reservation transaction processor as XML web service requests and responses.

76. The method of claim 75 wherein the communicating step comprises:

receiving a get rate web service request from the customer computer as an XML message;
5 processing the received get rate web service request to determine vehicle availability and an appropriate pricing rate therefor; and
communicating a get rate web service response to the customer computer as an XML message.

77. The method of claim 75 wherein the communicating step comprises:

receiving a create reservation web service request from the customer computer as an XML message;

5 processing the received create reservation web service request to determine whether a successful reservation transaction can be created therefor and create such a reservation if possible; and

communicating a create reservation web service response to the customer computer as an XML message.

78. The method of claim 75 wherein the communicating step comprises:

receiving a get reservation web service request from the customer computer as an XML message;

5 processing the received get reservation web service request to retrieve an appropriate stored reservation transaction; and

communicating a get reservation web service response to the customer computer as an XML message.

79. The method of claim 75 wherein the communicating step comprises:

receiving a modify reservation web service request from the customer computer as an XML message;

5 processing the received modify reservation web service request to determine whether a stored reservation transaction can be successfully modified in accordance therewith and modify the stored reservation transaction if possible; and

10 communicating a modify reservation web service response to the customer computer as an XML message.

80. The method of claim 75 wherein the communicating step comprises:

receiving a cancel reservation web service request from the customer computer as an XML message;

5 processing the received cancel reservation web service request to cancel an appropriate stored reservation transaction; and

communicating a cancel reservation web service response to the customer computer as an XML message.

81. A method of controlling a reservation account for a repeat customer of a reservation booking server site, the method comprising:
providing a user interface through which a user can define one or more parameters for a reservation account that is associated with a repeat customer;
5 receiving a parameter definition from the user through the user interface; and
storing the received parameter definition with the reservation account for subsequent retrieval and processing when the repeat
10 customer accesses the server site.

82. The method of claim 81 wherein the reservation booking server site is a rental vehicle reservation booking server site.

83. The method of claim 82 wherein the server site includes a plurality of customer-interactive pages through which the customer submits reservation data to book a reservation transaction, and wherein the providing step comprises:
5 providing a graphical user interface (GUI) through which the user can define at least one parameter that controls the appearance of the customer-interactive pages presented to the customer.

84. The method of claim 82 wherein the server site includes a plurality of customer-interactive pages through which the customer submits reservation data to book a reservation transaction, and wherein the providing step comprises:
5 providing a graphical user interface (GUI) through which the user can define at least one parameter that controls what reservation options are available to the customer.

85. The method of claim 81 wherein the reservation account is a corporate account.

86. The method of claim 81 wherein the reservation account is a customer account.

87. A method of processing a rental vehicle reservation transaction between a customer computer and rental vehicle reservation-making entity via a rental vehicle reservation booking server accessed over

a computer network that connects the customer computer with the
5 server, the method comprising:
storing an account that is associated with a customer, the
account having at least one parameter associated therewith that
relates to a piece of rental vehicle reservation data for a rental
vehicle reservation transaction;
10 recognizing a customer with whom a stored account is associated
when that customer accesses the server to book a rental vehicle
reservation;
retrieving the stored account that is associated with the
recognized customer; and
15 deep-linking the recognized customer to a page in the server
such that at least a portion of the customer's rental vehicle
reservation is pre-set in accordance with at least one parameter of
the retrieved account.

88. The method of claim 87 wherein the recognizing step comprises
reading a cookie that is stored on the customer computer.

89. The method of claim 87 wherein the at least one parameter is a
rental vehicle branch location, and wherein the deep-linking step
comprises deep-linking the recognized customer to page in the server
such that the rental vehicle branch location present in the retrieved
5 account is pre-set as location data for the rental vehicle
reservation transaction.

90. The method of claim 87 wherein the at least one parameter is a
rental vehicle type, and wherein the deep-linking step comprises
deep-linking the recognized customer to page in the server such that
the rental vehicle type present in the retrieved account is pre-set
5 as type of vehicle for the rental vehicle reservation transaction.

91. A method of controlling a promotional offer of a reservation
booking server site, the method comprising:

providing a user interface through which a user can define one
or more parameters for a promotional offer stored in a database;
5 receiving a parameter definition from the user through the user
interface; and

storing the received parameter definition with the promotional offer for subsequent retrieval and processing when a customer seeks to take advantage of the promotional offer.

92. The method of claim 91 wherein the reservation booking server site is a rental vehicle reservation booking server site.

93. The method of claim 92 wherein the server site includes a plurality of customer-interactive pages through which the customer submits reservation data to book a reservation transaction in accordance with the promotional offer, and wherein the providing step
5 comprises:

providing a graphical user interface (GUI) through which the user can define at least one parameter that controls the appearance of the customer-interactive pages presented to the customer when the customer seeks to take advantage of the promotional offer.

94. The method of claim 92 wherein the server site includes a plurality of customer-interactive pages through which the customer submits reservation data to book a reservation transaction in accordance with the promotional offer, and wherein the providing step
5 comprises:

providing a graphical user interface (GUI) through which the user can define at least one parameter that controls what reservation options are available to the customer when the customer seeks to take advantage of the promotional offer.

95. A method of processing a rental vehicle reservation transaction between a customer computer and a rental vehicle reservation-making entity via a rental vehicle reservation booking server accessed over a computer network that connects the customer computer with the
5 server, the method comprising:

receiving reservation data from a customer;

booking a reservation transaction in accordance with the received reservation data; and

10 displaying a page on the customer computer after the reservation transaction has been booked that includes a link that is selectable by the customer to create a new reservation transaction, wherein the new reservation transaction is pre-loaded with the received reservation data.

96. The method of claim 95 further comprising:
receiving input from the customer indicative of user-selection
of the link; and
displaying another page on the customer computer from which the
5 customer can modify at least one type of the received reservation
data for the new reservation transaction.
97. The method of claim 96 wherein the another page displaying step
comprises displaying the another page such that the another page
allows the customer to modify each type of the received reservation
data for the new reservation transaction.
98. The method of claim 96 wherein the page with the link is a
confirmation page for the booked reservation transaction.
99. The method of claim 96 further comprising:
receiving modification data from the customer; and
booking the new reservation transaction in response to a
combination of the received reservation data and the received
5 modification data.

TO MAKE YOUR RESERVATION, PLEASE ENTER THE INFORMATION BELOW:

* Location:	St. Louis Airport	<input type="text"/>
* Starting Date:	...	<input type="text"/>
* Ending Date:	...	<input type="text"/>
* Vehicle:	...	<input type="text"/>
* Age:	...	<input type="text"/>
Name:	...	<input type="text"/>
Address:	...	<input type="text"/>
Phone:	...	<input type="text"/>
Credit Card:	...	<input type="text"/>

(* - Required Field)

ERROR: PLEASE ENTER INFORMATION FOR ALL REQUIRED FIELDS

SUBMIT

Figure 1(b): PRIOR ART

TO MAKE YOUR RESERVATION, PLEASE ENTER THE INFORMATION BELOW:

* Location:	St. Louis Airport	<input type="text"/>
* Starting Date:	...	<input type="text"/>
* Ending Date:	...	<input type="text"/>
* Vehicle:	...	<input type="text"/>
* Age:	...	<input type="text"/>
Name:	...	<input type="text"/>
Address:	...	<input type="text"/>
Phone:	...	<input type="text"/>
Credit Card:	...	<input type="text"/>

(* - Required Field)

SUBMIT

Figure 1(a): PRIOR ART

YOUR RESERVATION HAS BEEN BOOKED.
Your Confirmation Number is: 12345

RESERVATION INFORMATION:
Name: John Smith
Age: 35
Location: St. Louis Airport
Pick-up Date: August 1, 2002
Return Date: August 3, 2002
Vehicle: Luxury Sedan

THANK YOU FOR YOUR BUSINESS

Figure 1(d): PRIOR ART

TO MAKE YOUR RESERVATION, PLEASE ENTER THE INFORMATION BELOW:

* Location:	St. Louis Airport	<input type="text"/>
* Starting Date:	August 1, 2002	<input type="text"/>
* Ending Date:	August 3, 2002	<input type="text"/>
* Vehicle:	Luxury Sedan	<input type="text"/>
* Age:	...	<input type="text"/>
Name:	John Smith	<input type="text"/>
Address:	...	<input type="text"/>
Phone:	...	<input type="text"/>
Credit Card:	...	<input type="text"/>

(* - Required Field)

ERROR: PLEASE ENTER INFORMATION FOR ALL REQUIRED FIELDS

SUBMIT

Figure 1(c): PRIOR ART

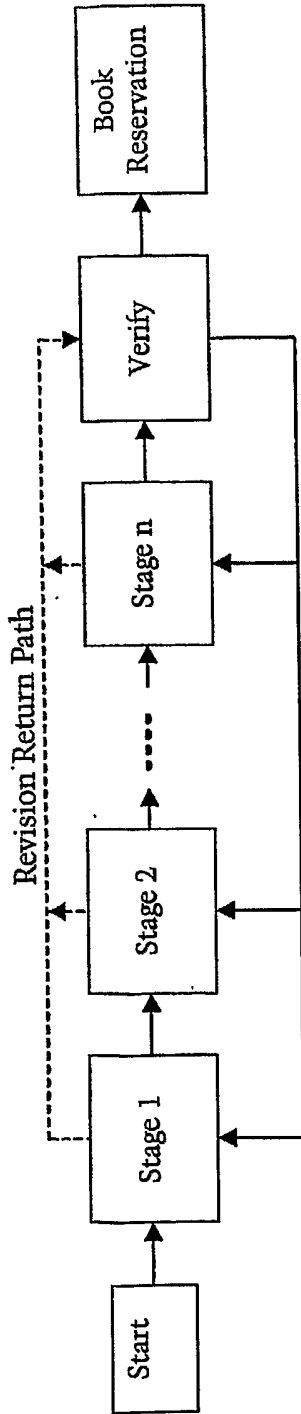

Figure 2: PRIOR ART

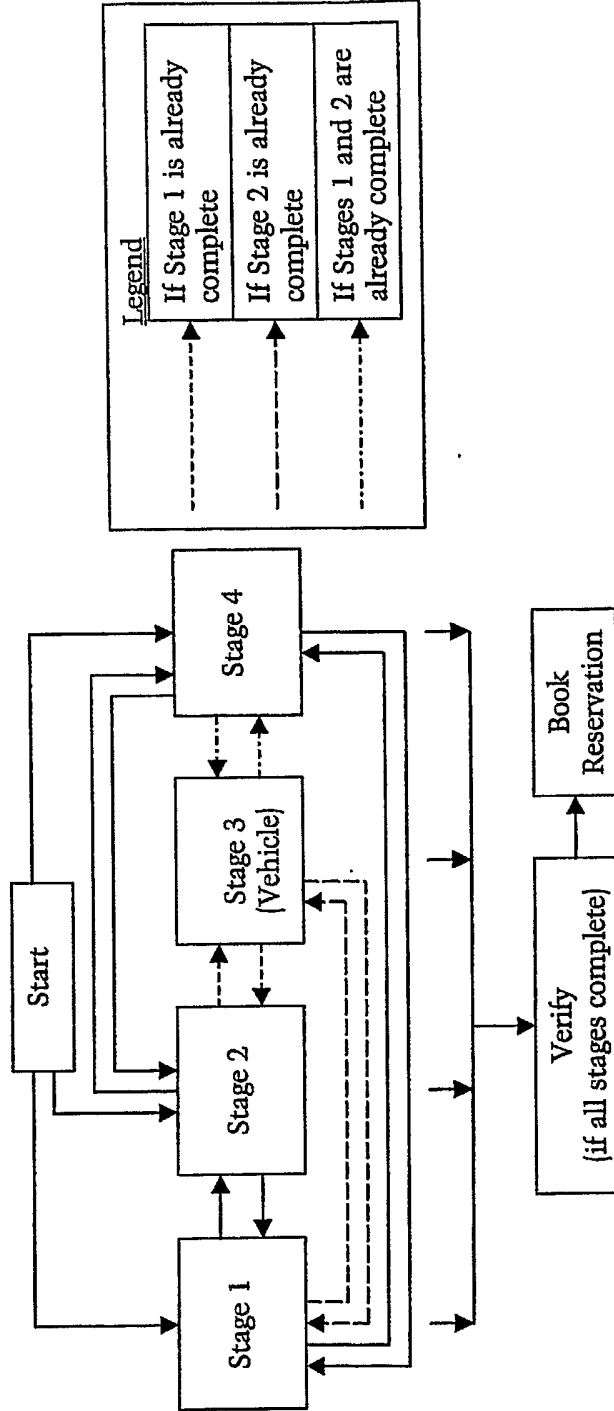

Figure 3

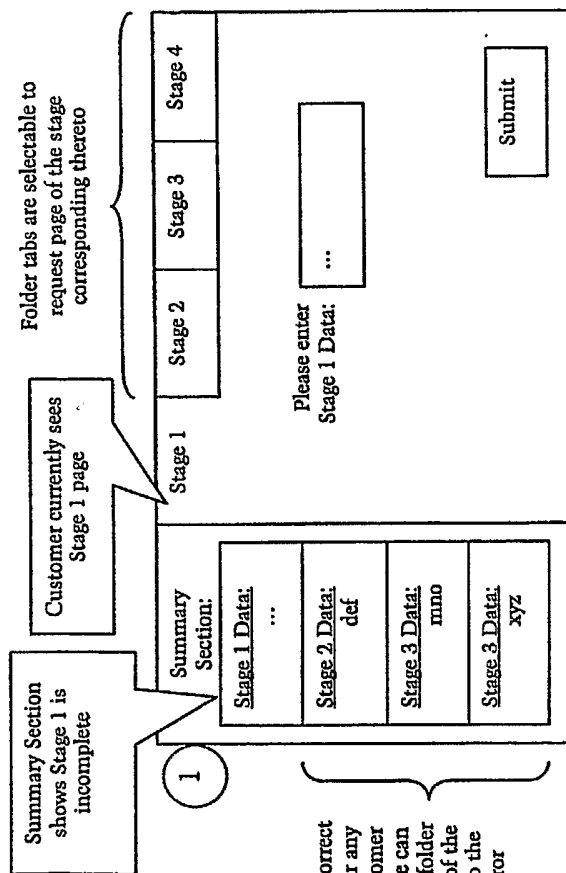
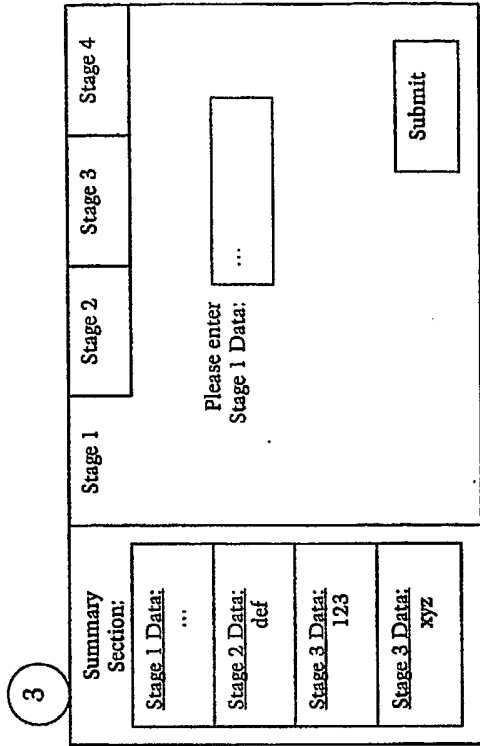
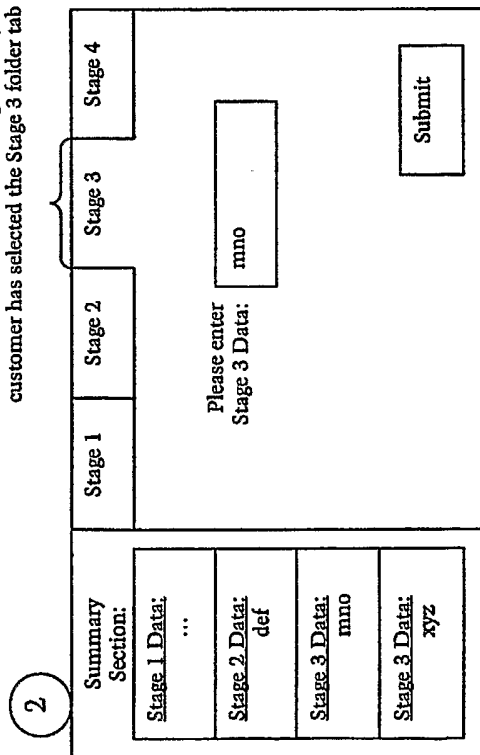

Figure 4

If customer wants to correct an error in the data for any of the stages, the customer must learn that he/she can do so by selecting the folder tab on the other part of the page corresponding to the stage having the error

To correct an error in the Stage 3 data, customer has selected the Stage 3 folder tab



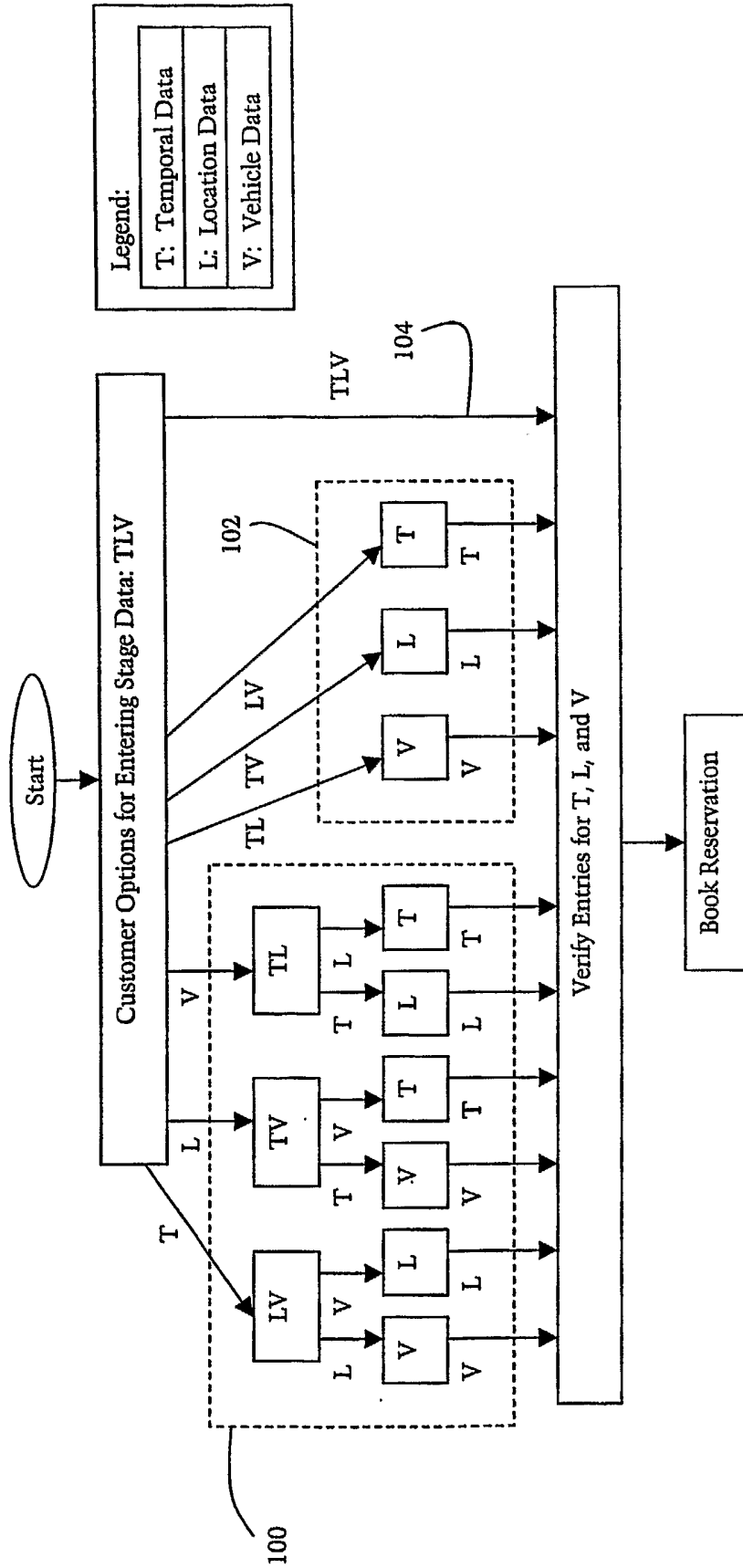

Figure 5

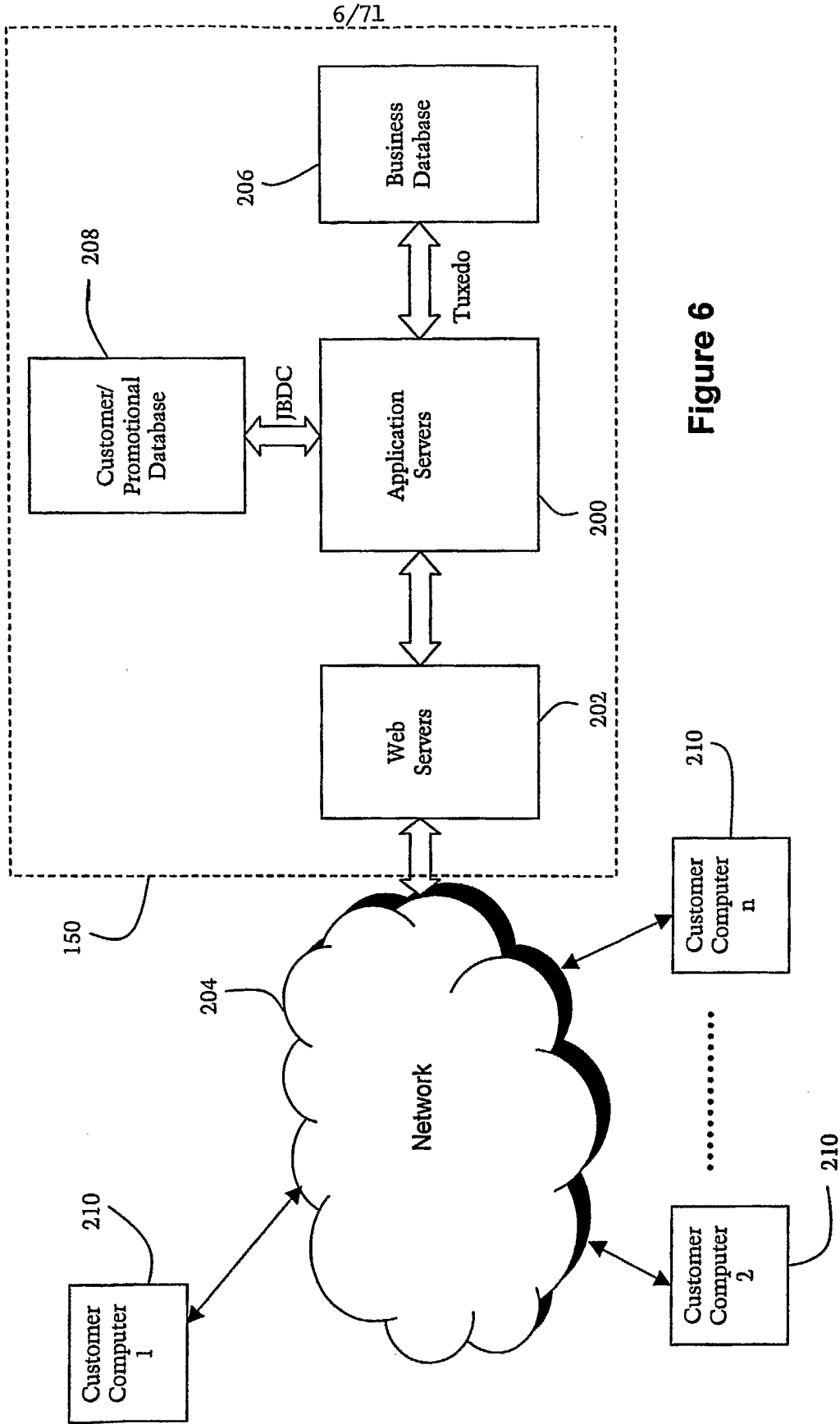

Figure 6

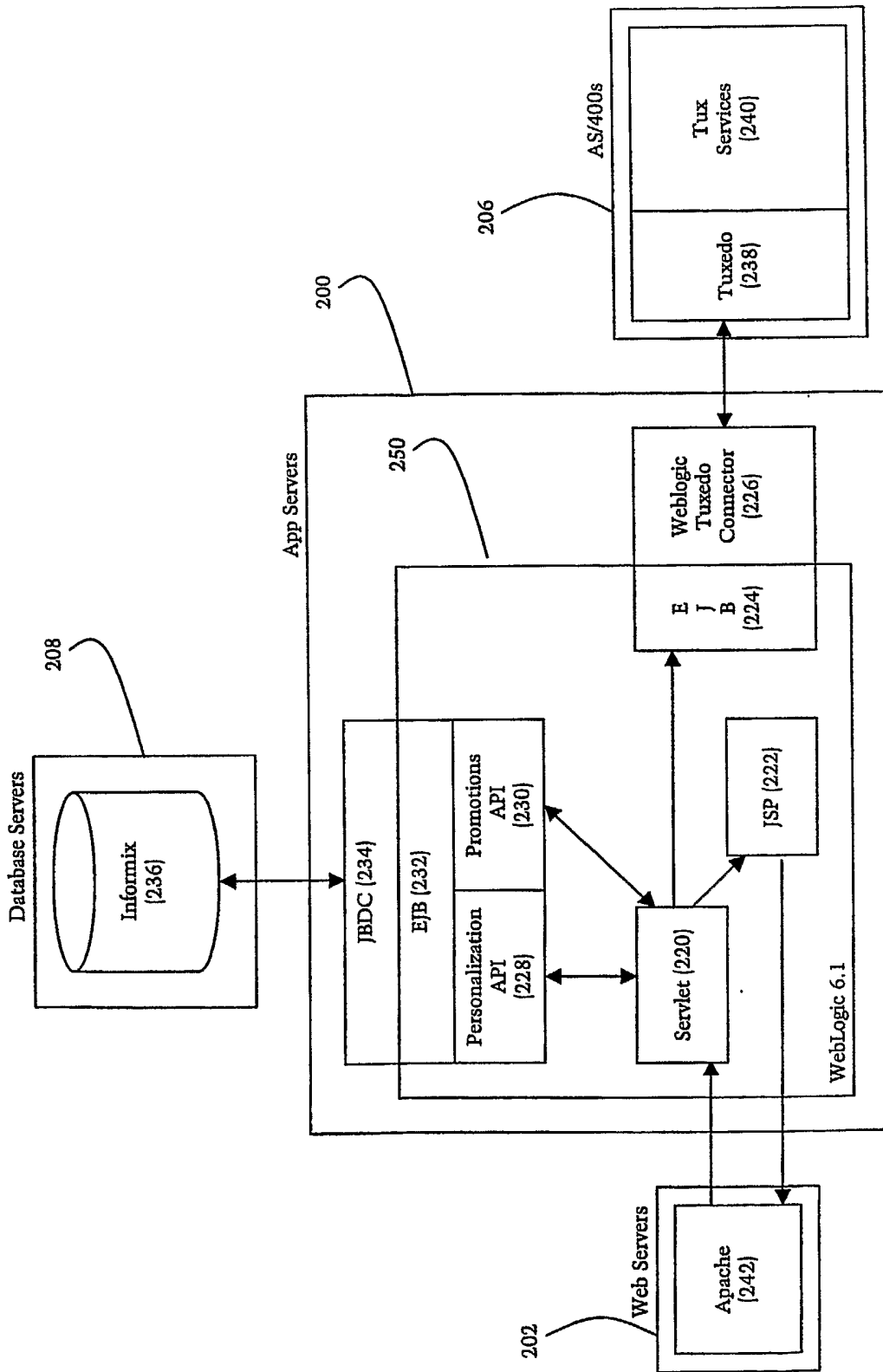

Figure 7

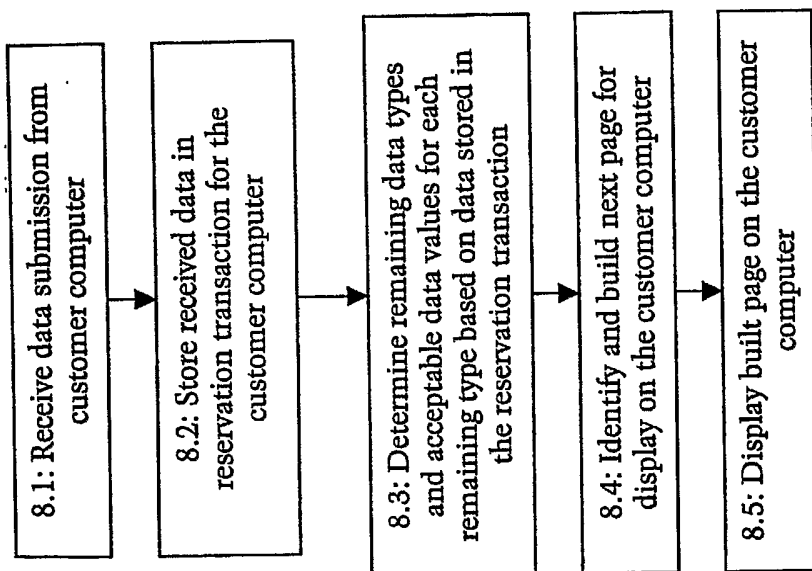

Figure 8

9/71

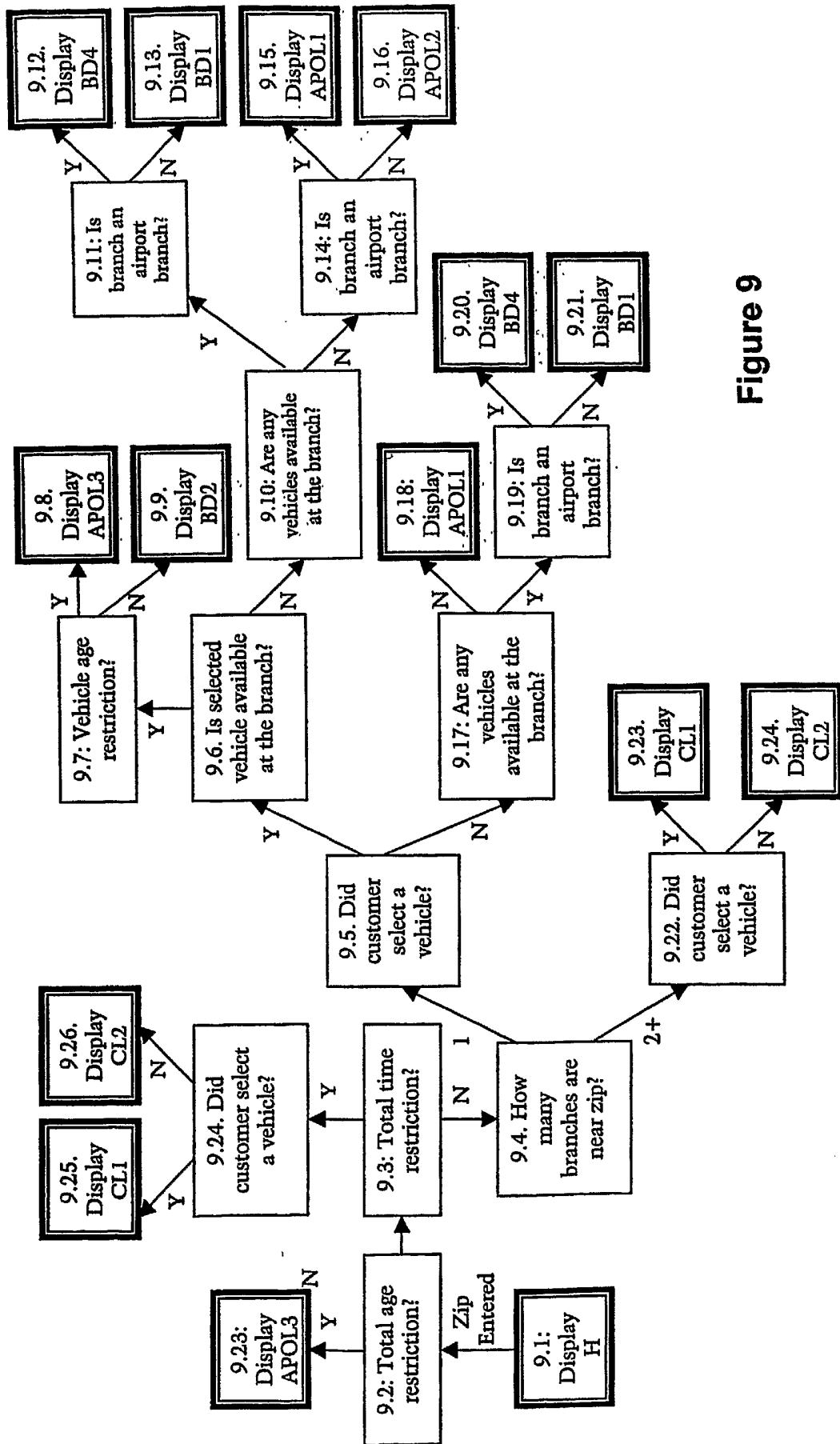

Figure 9

10/71

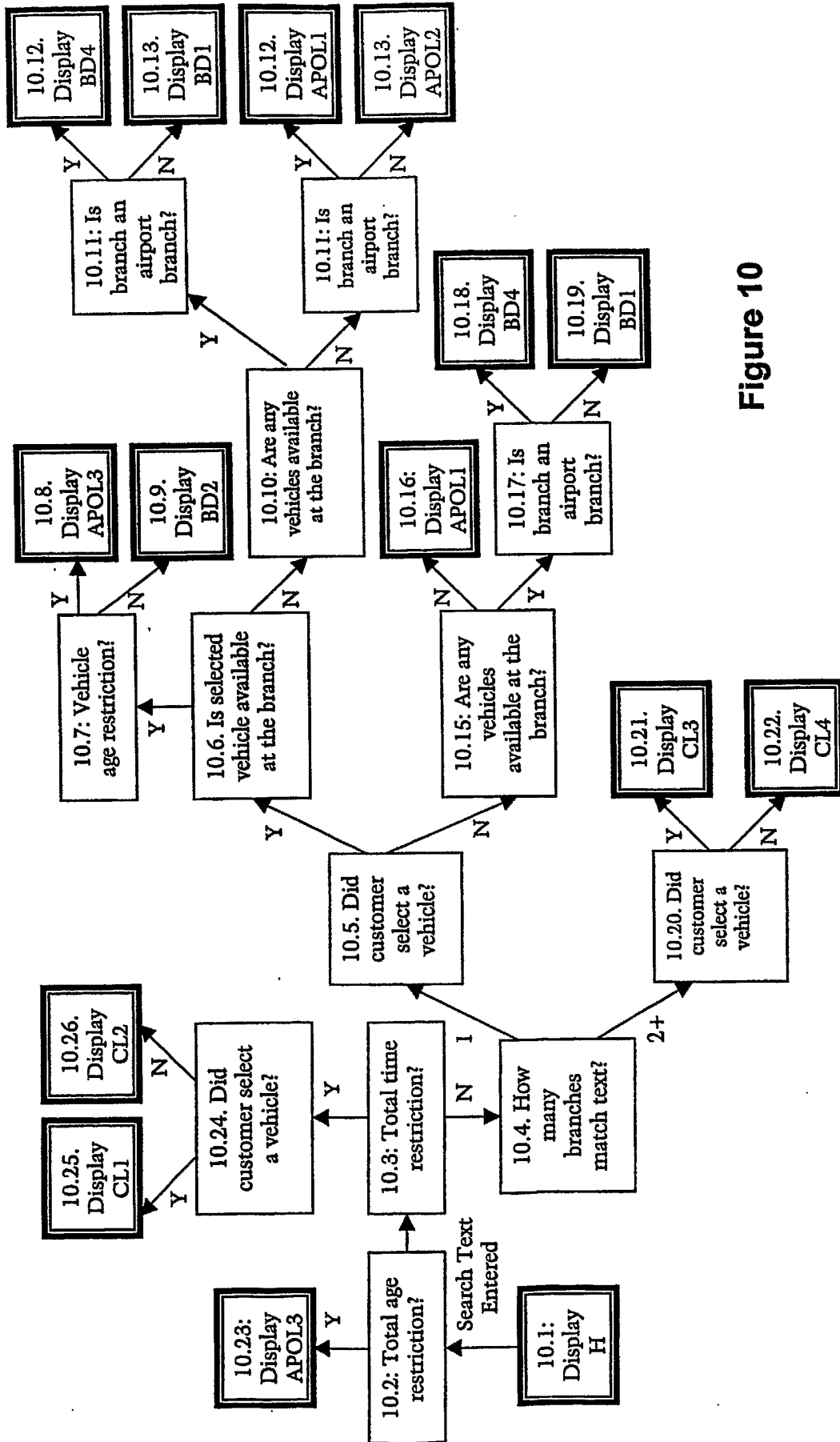

Figure 10

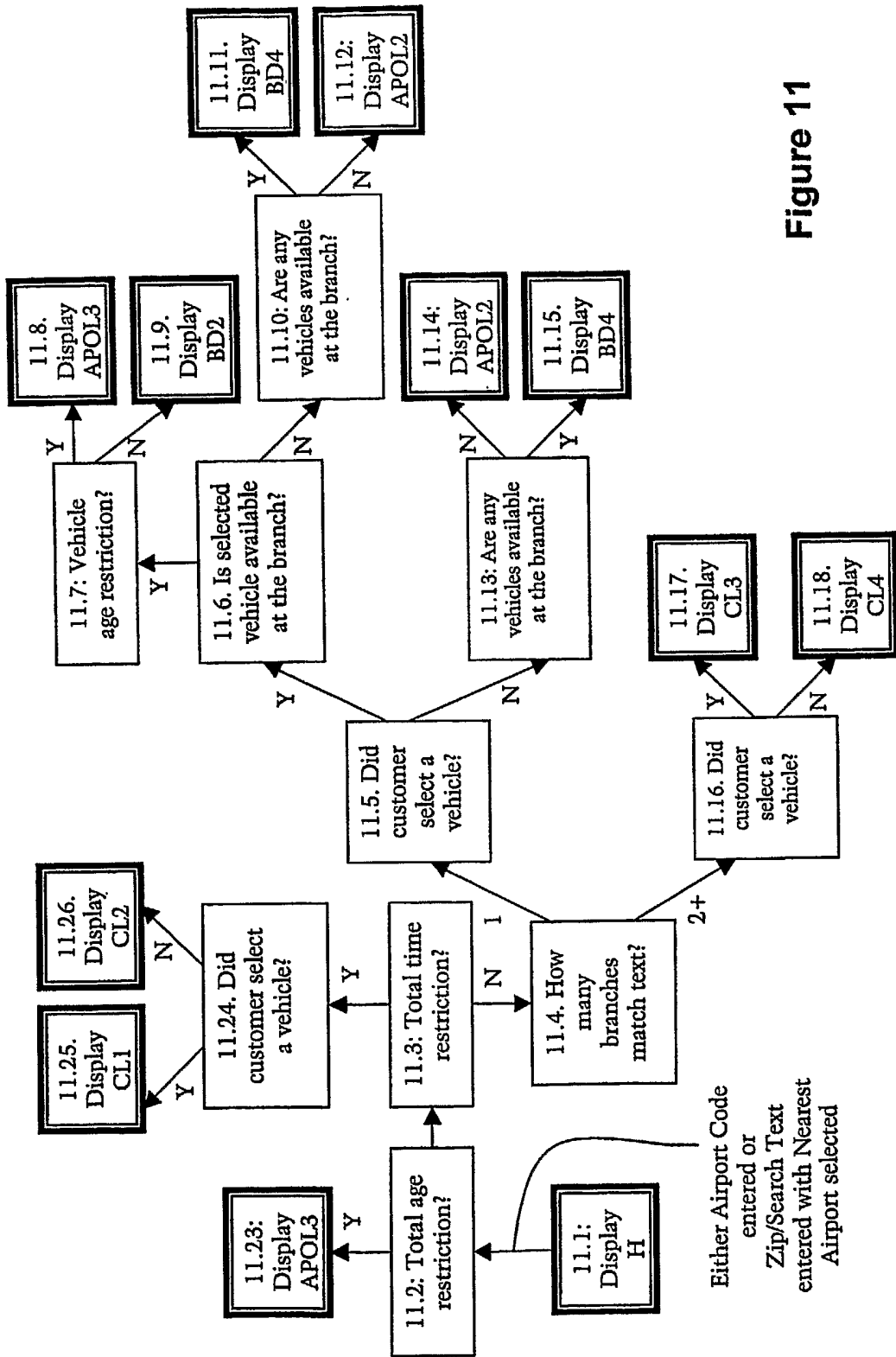

Figure 11

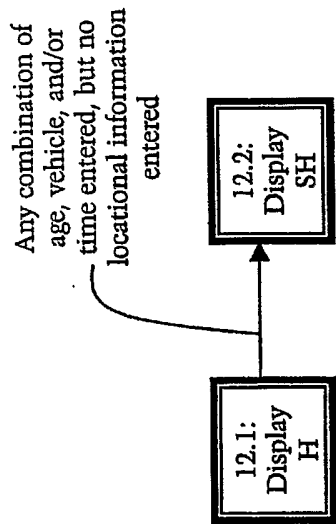

Figure 12

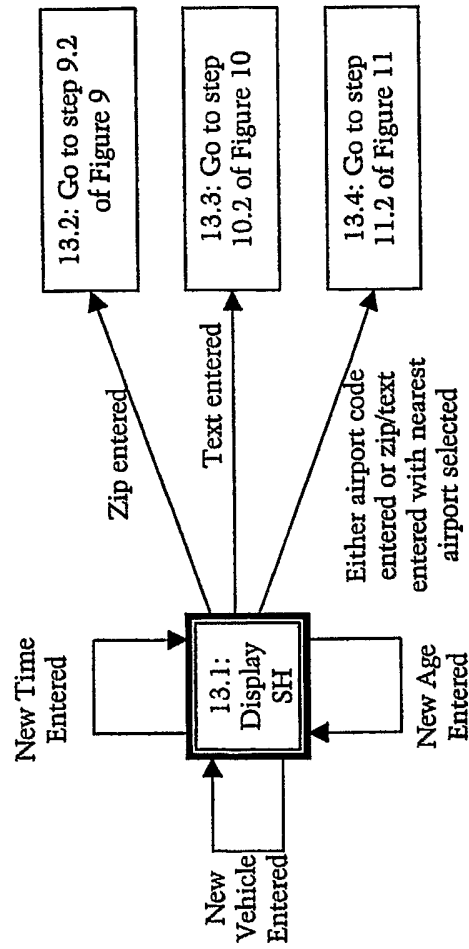

Figure 13

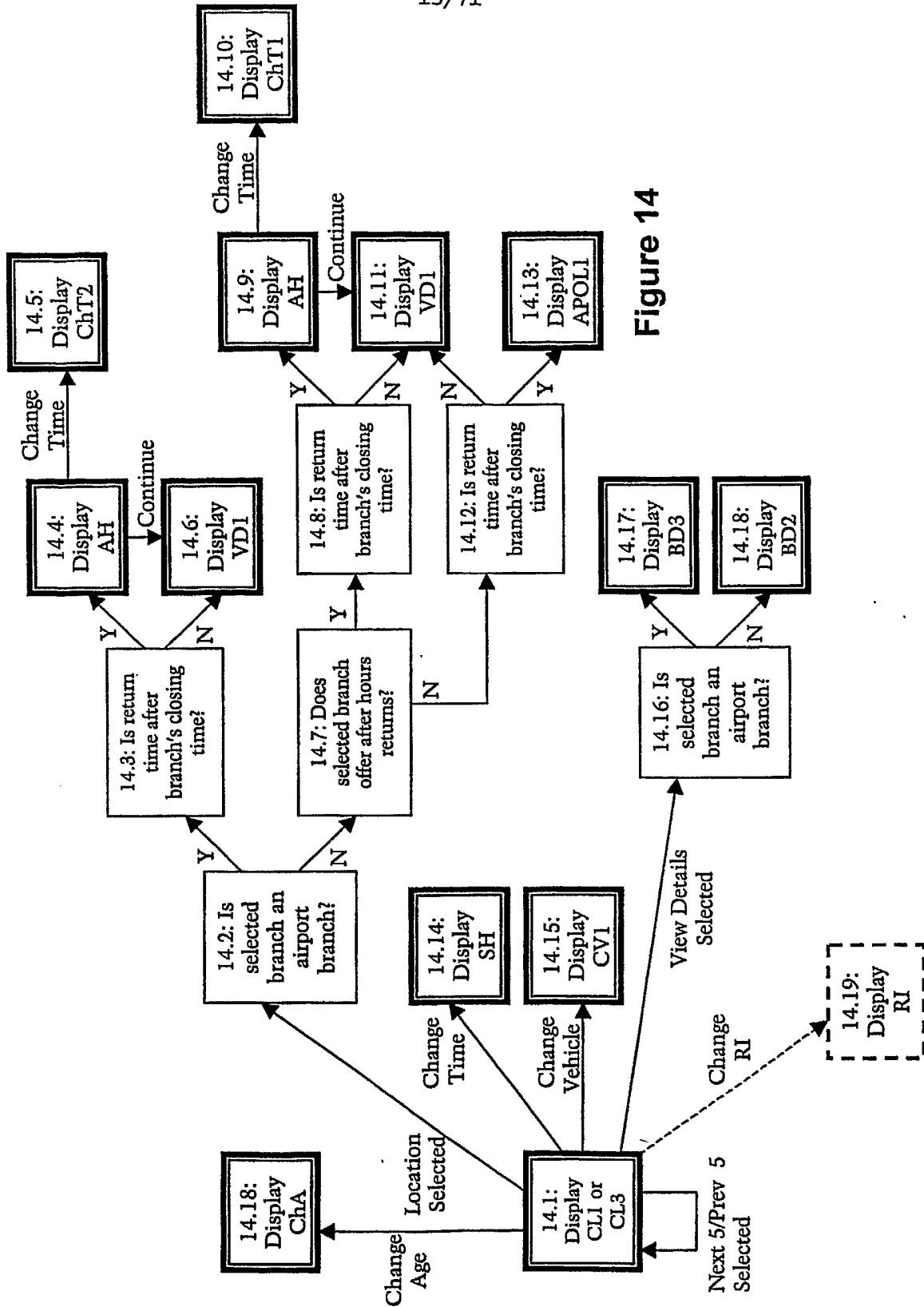

Figure 14

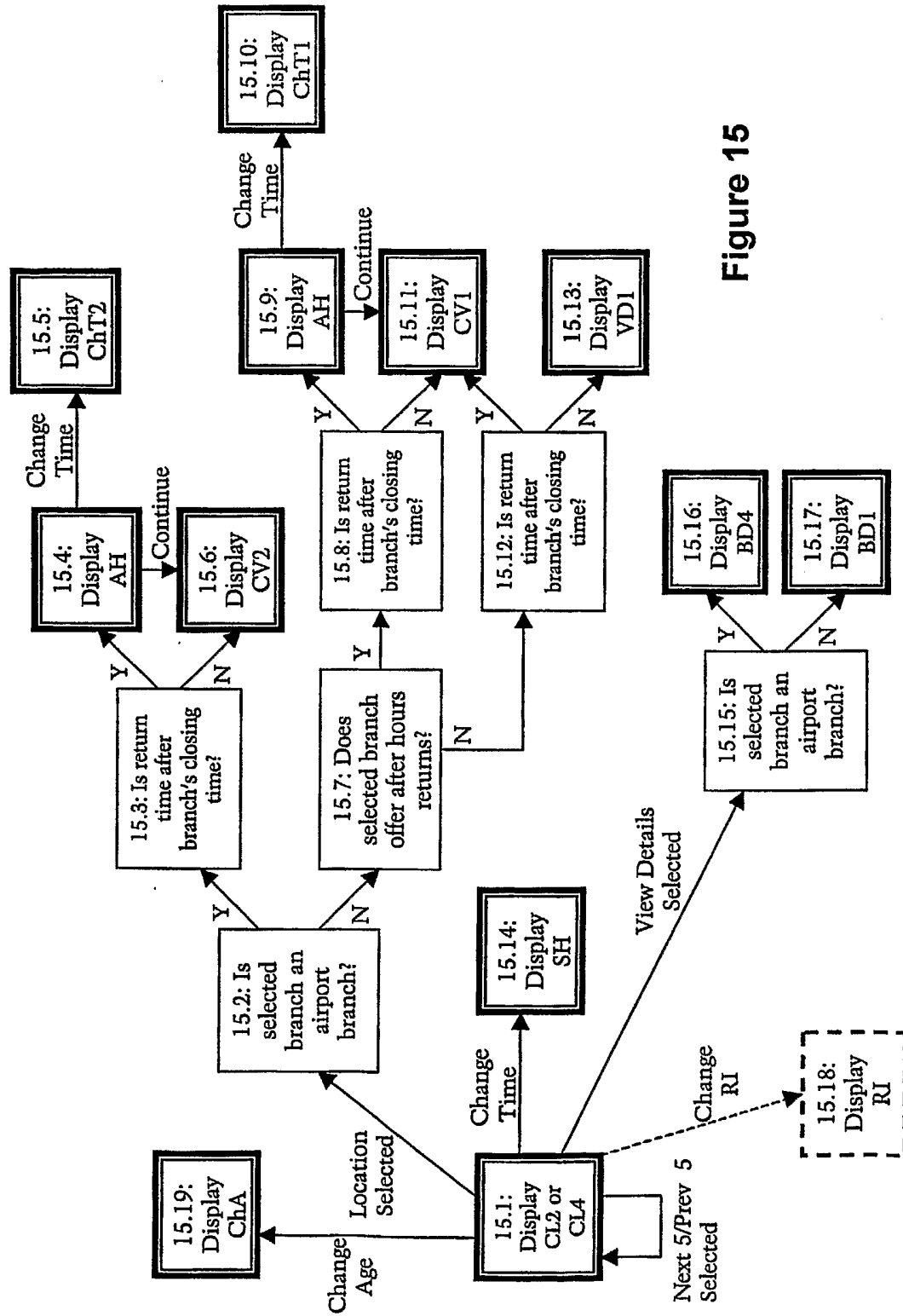

Figure 15

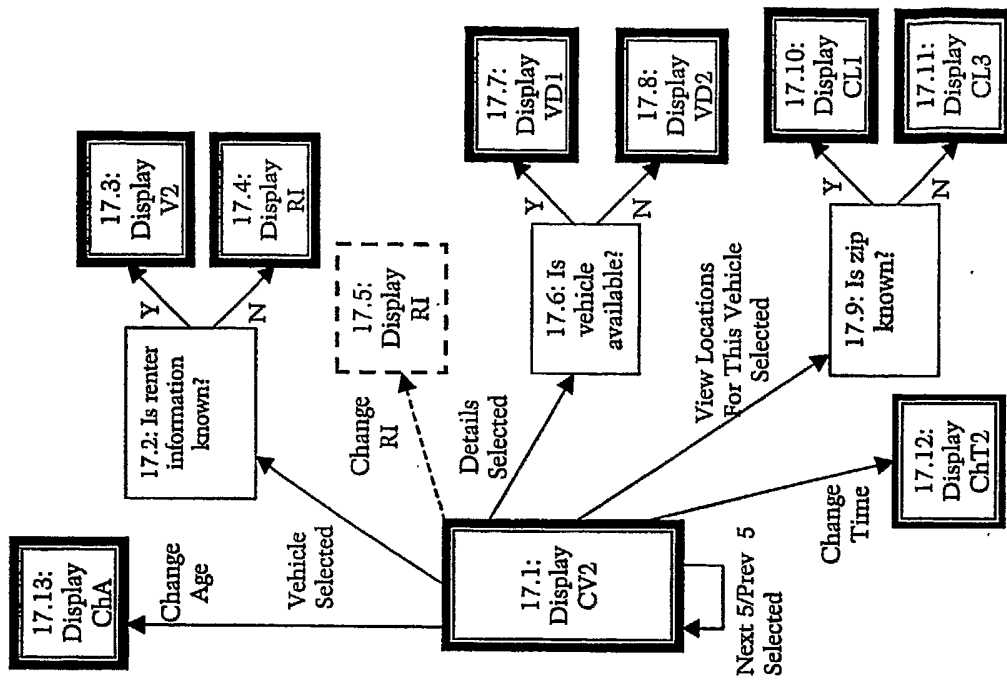

Figure 17

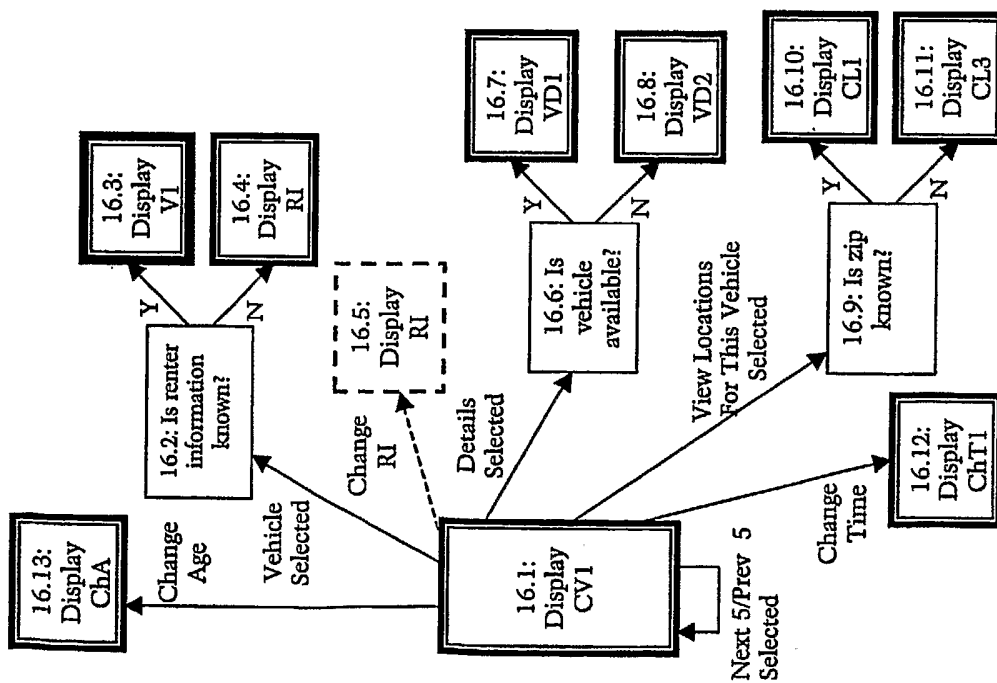

Figure 16

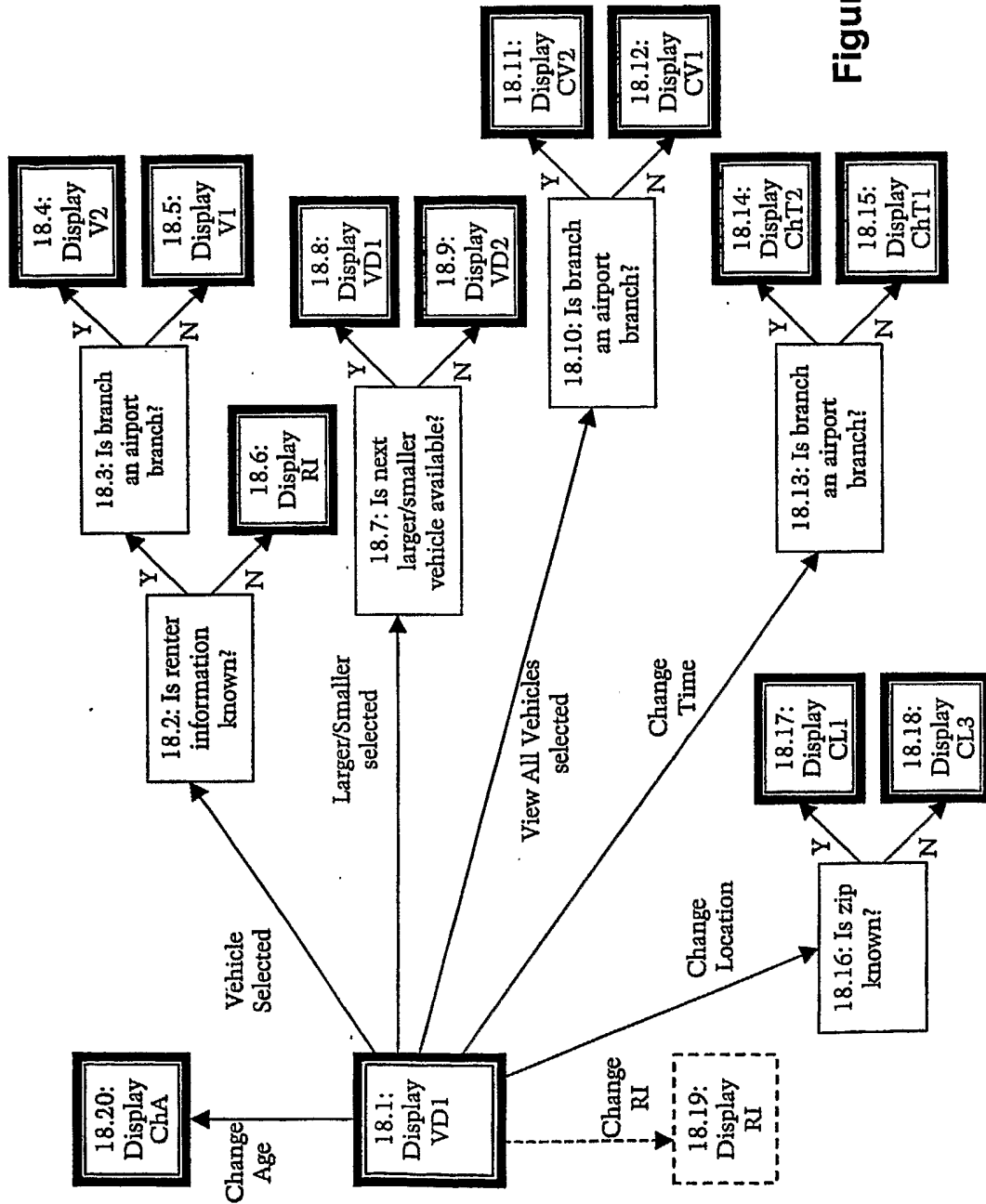

Figure 18

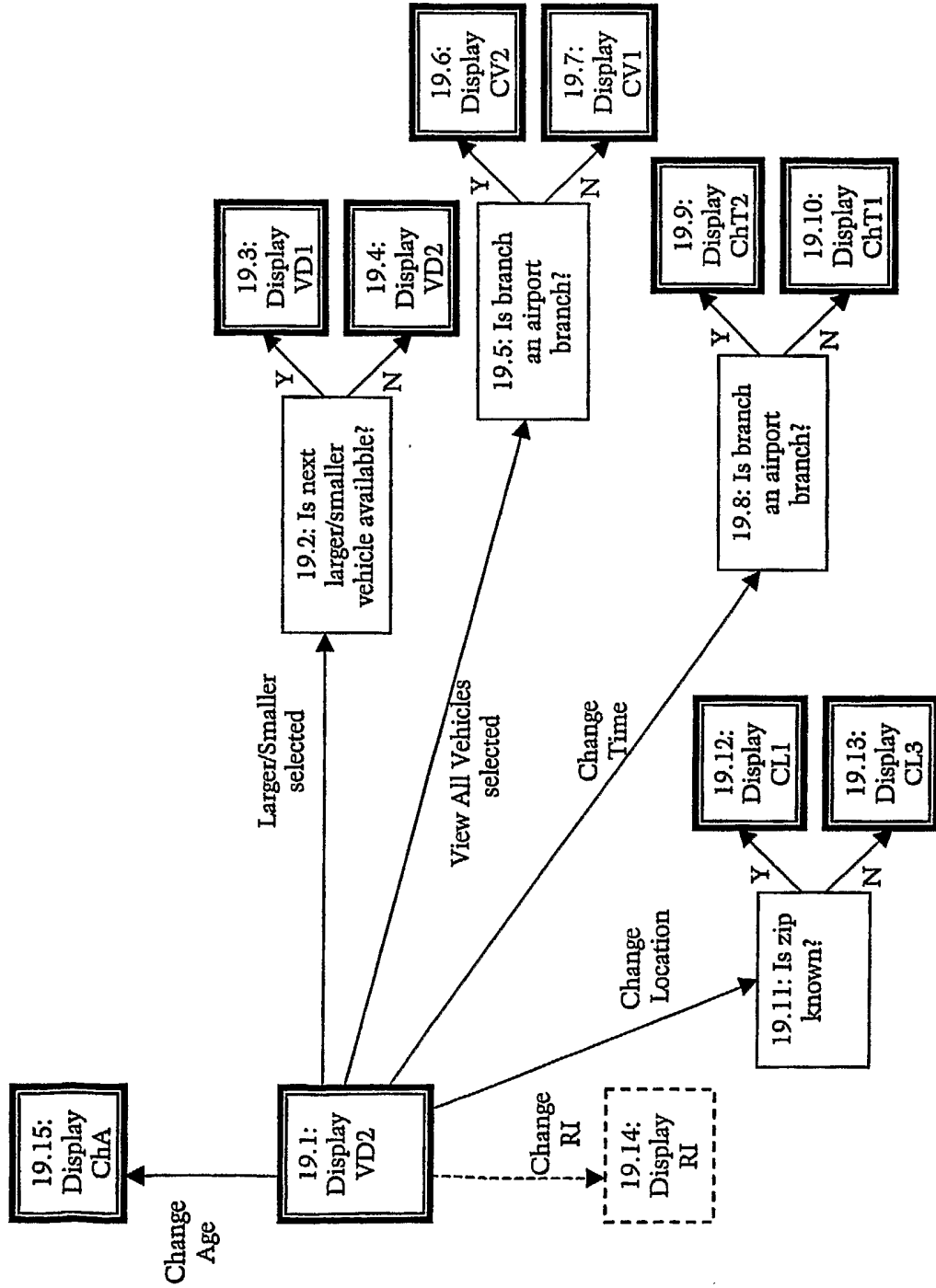

Figure 19

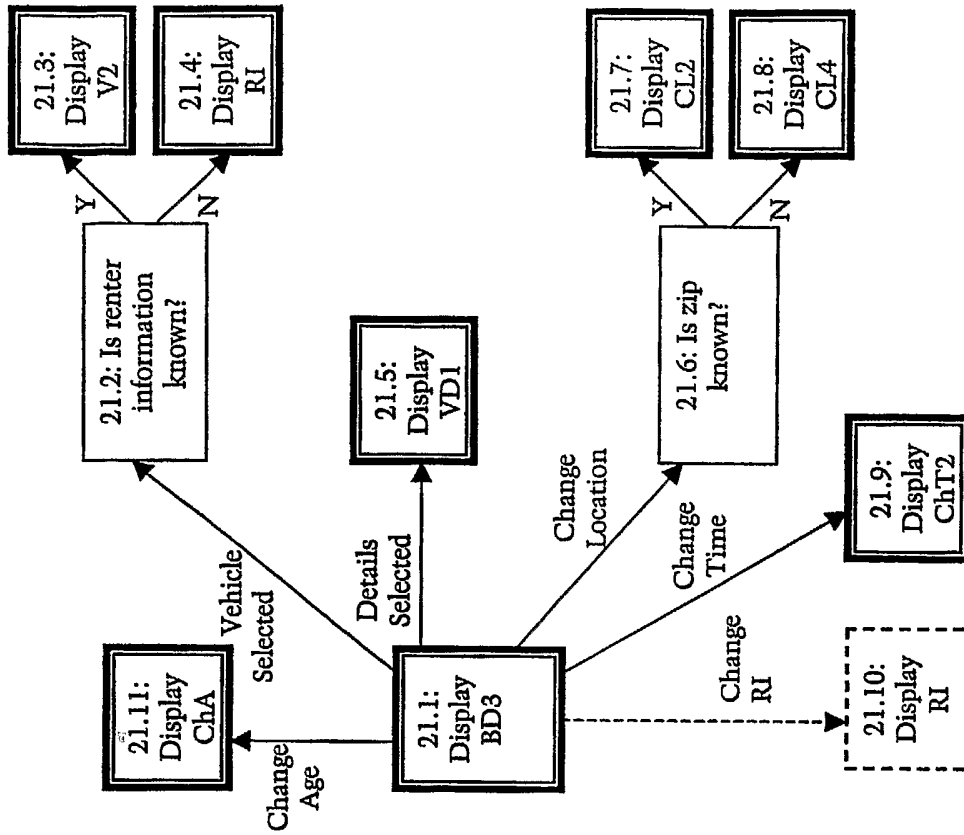

Figure 21

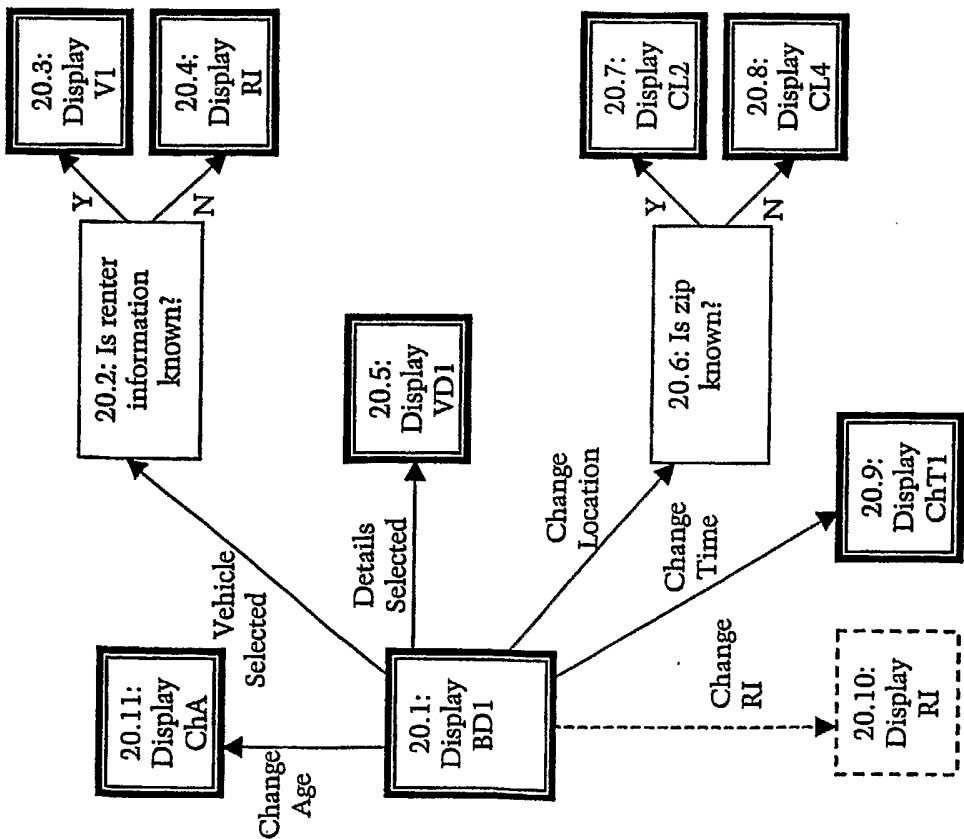

Figure 20

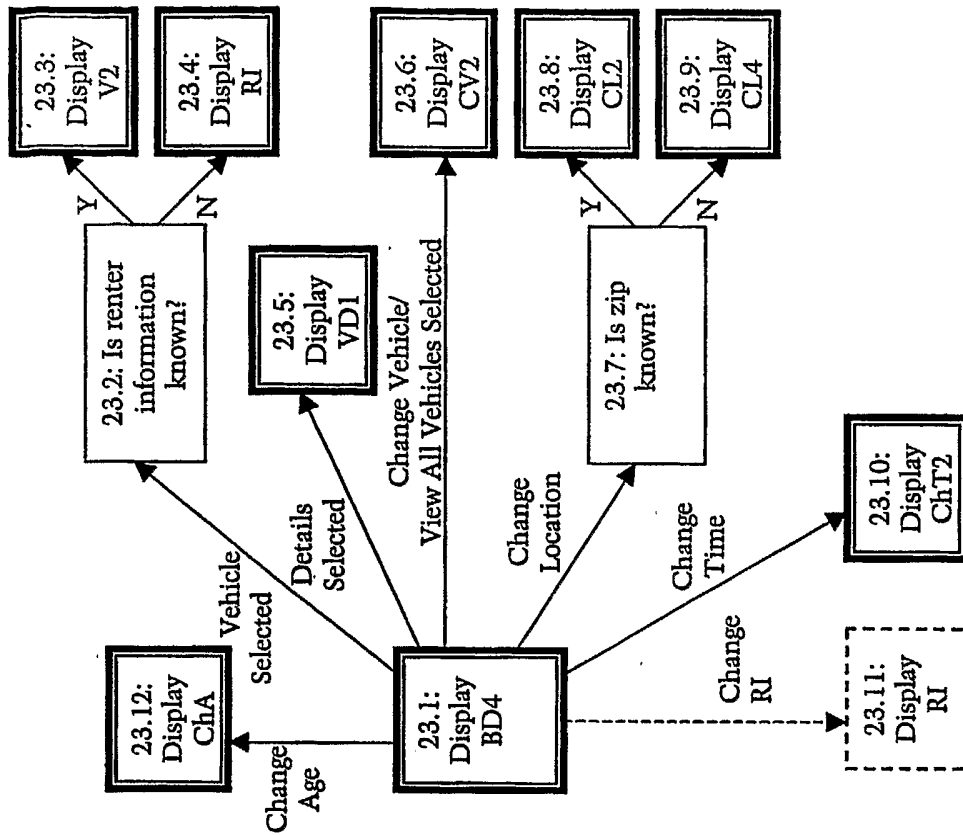

Figure 23

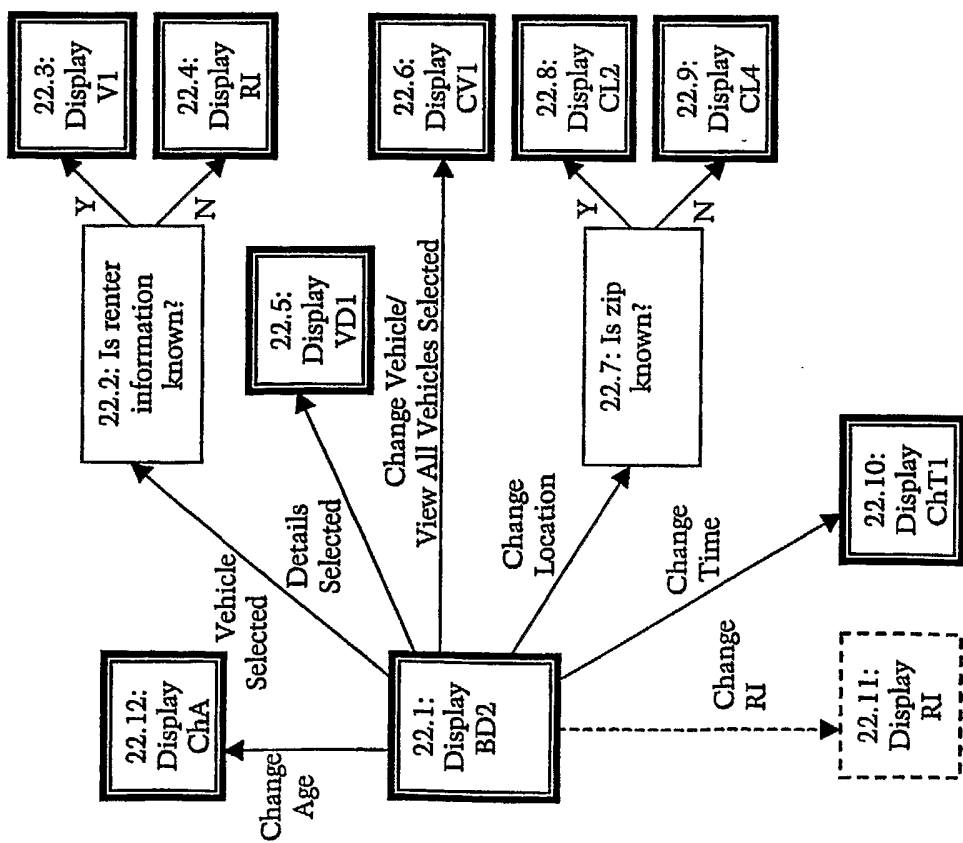

Figure 22

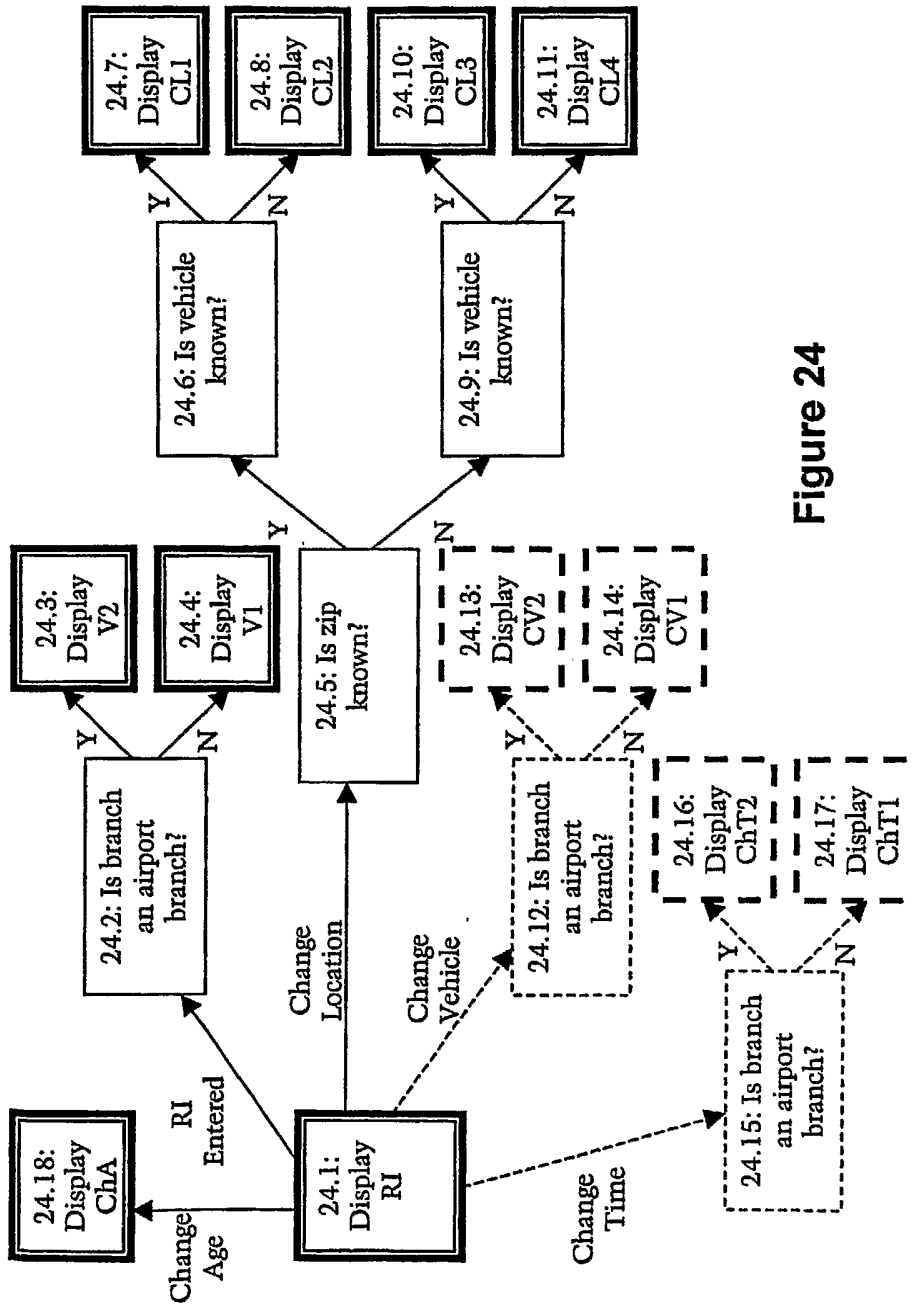

Figure 24

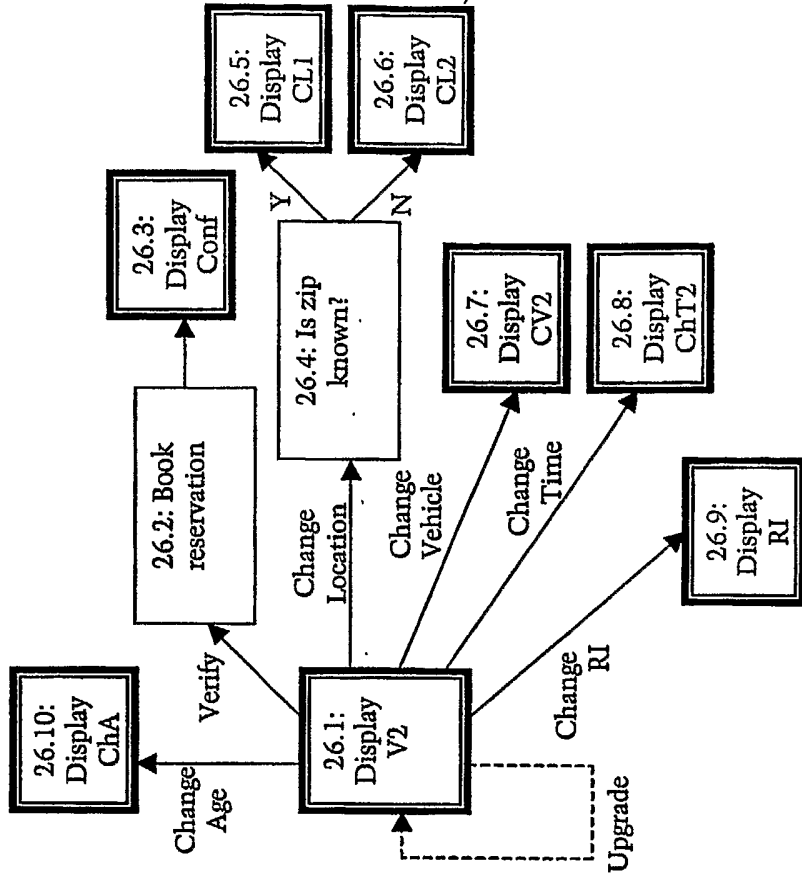

Figure 26

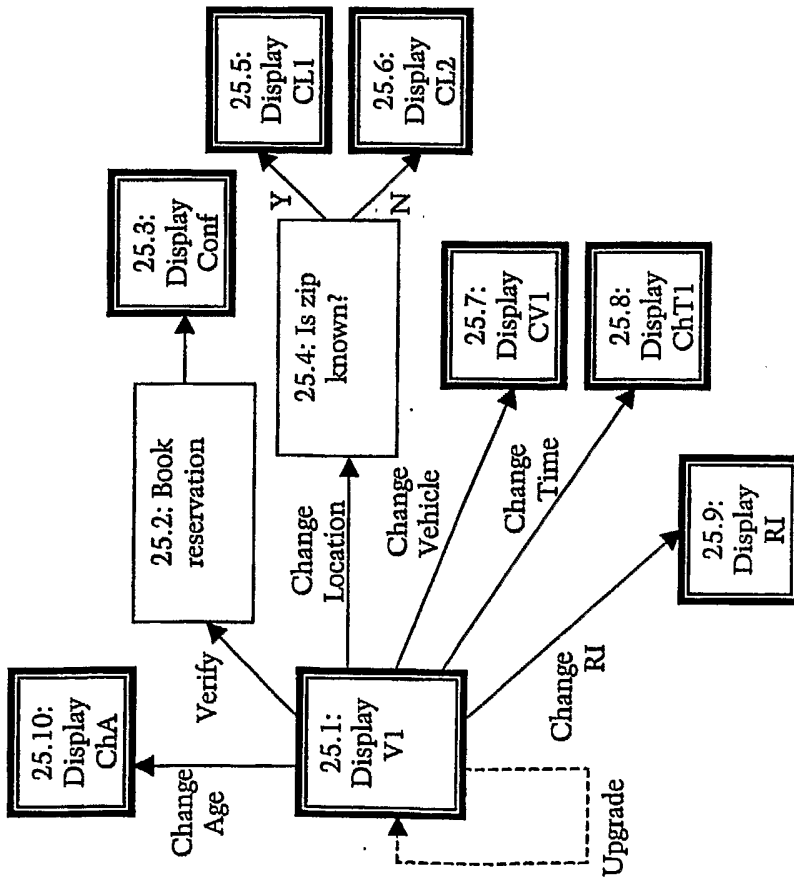

Figure 25

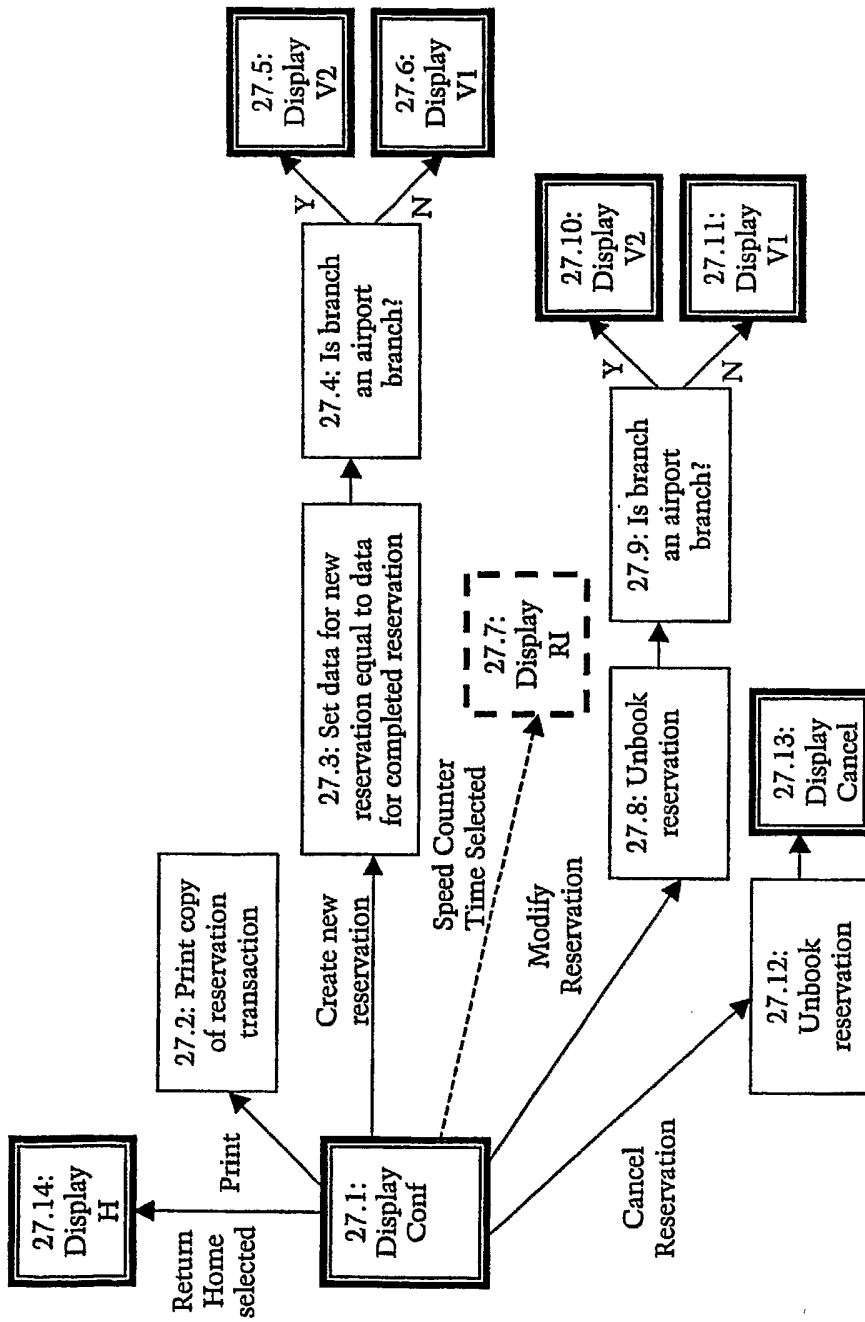

Figure 27

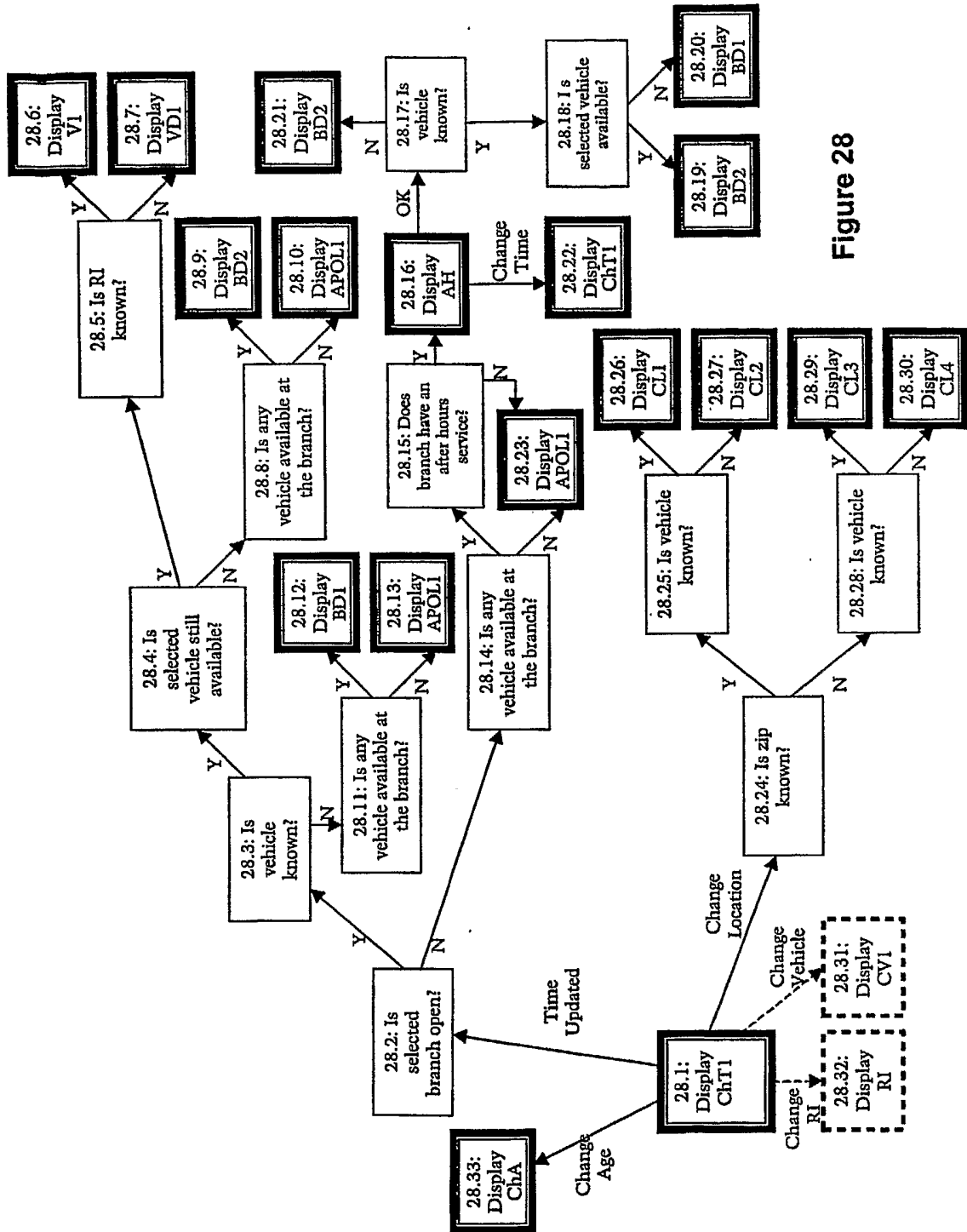

Figure 28

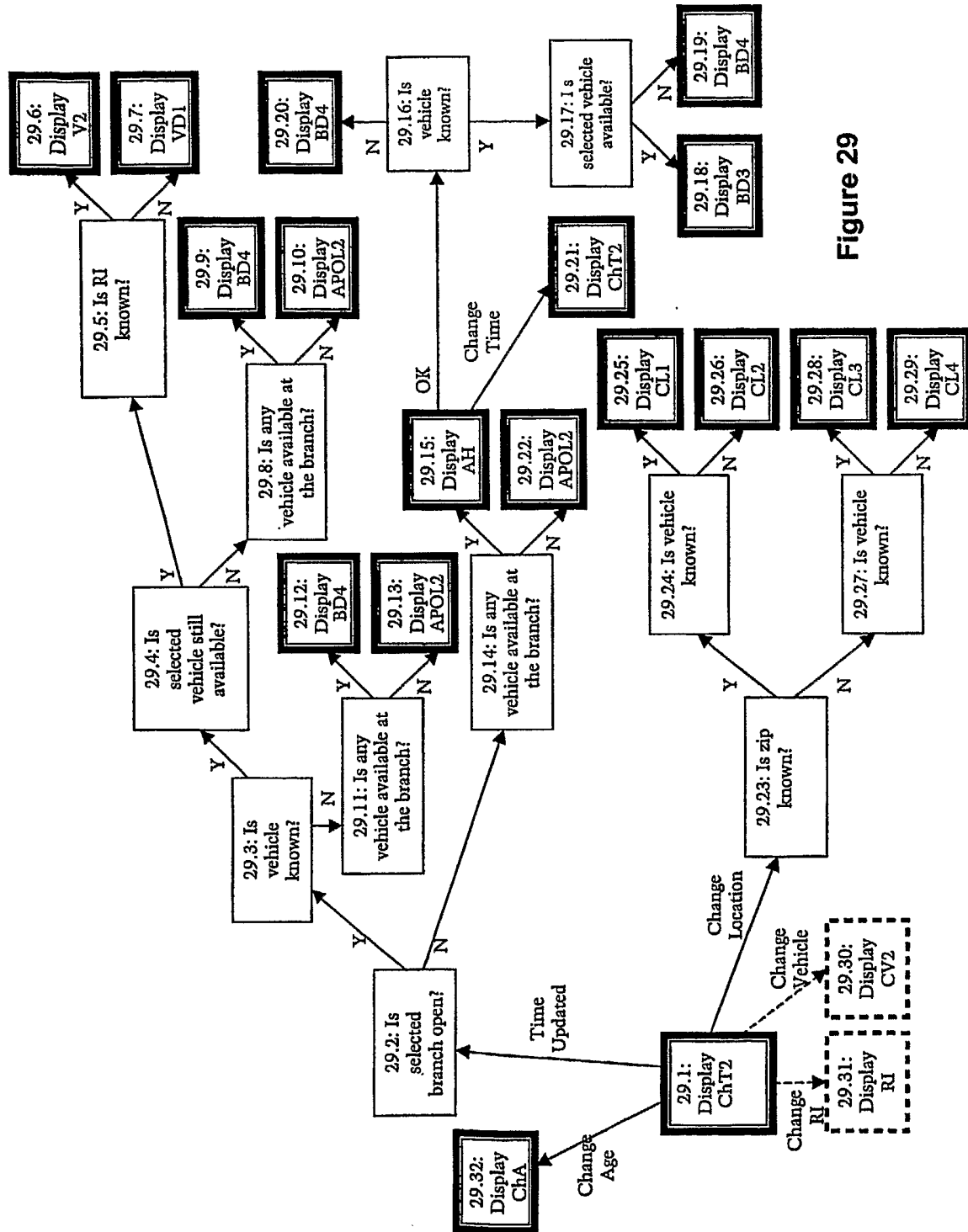

Figure 29

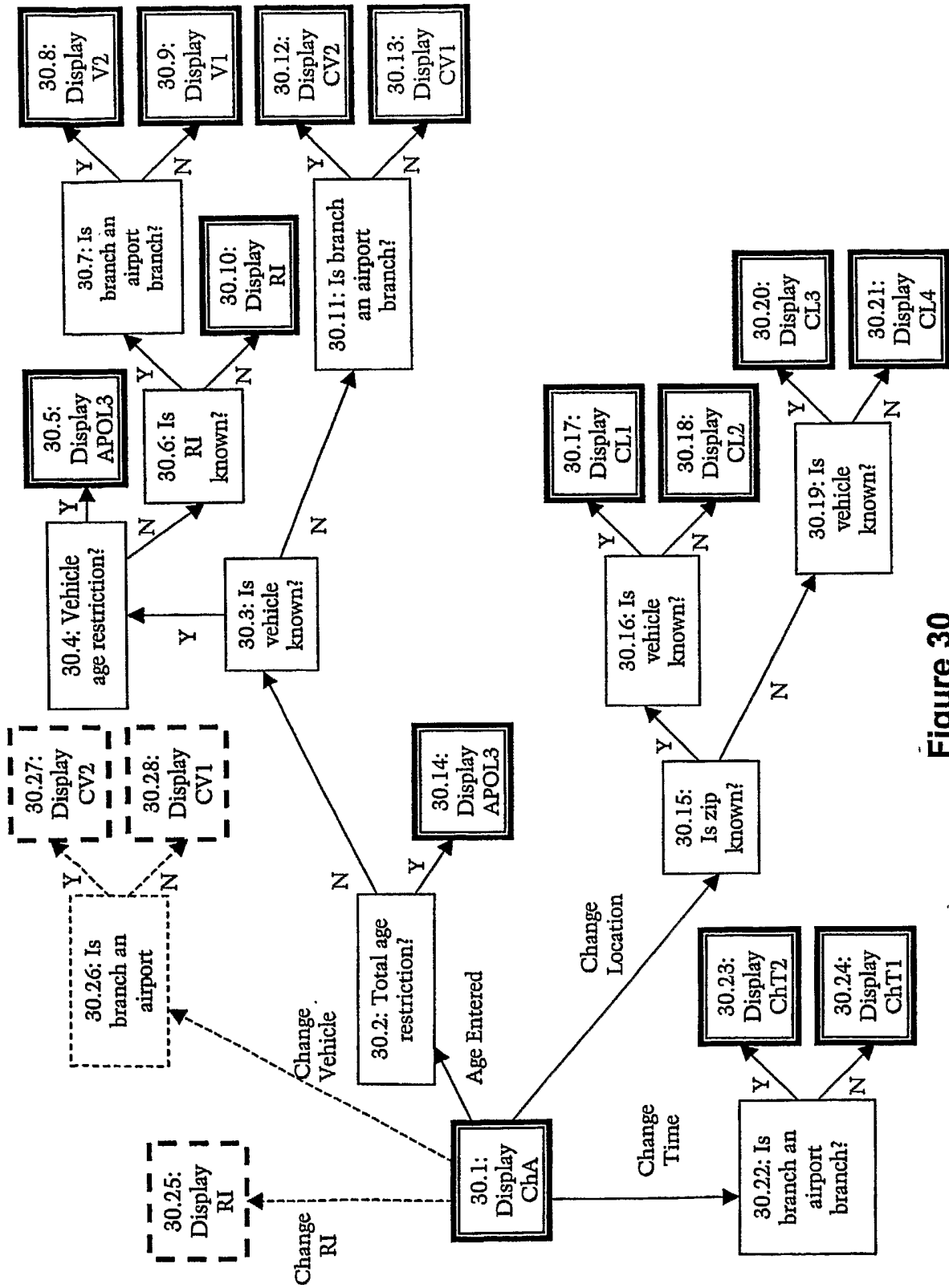

Figure 30

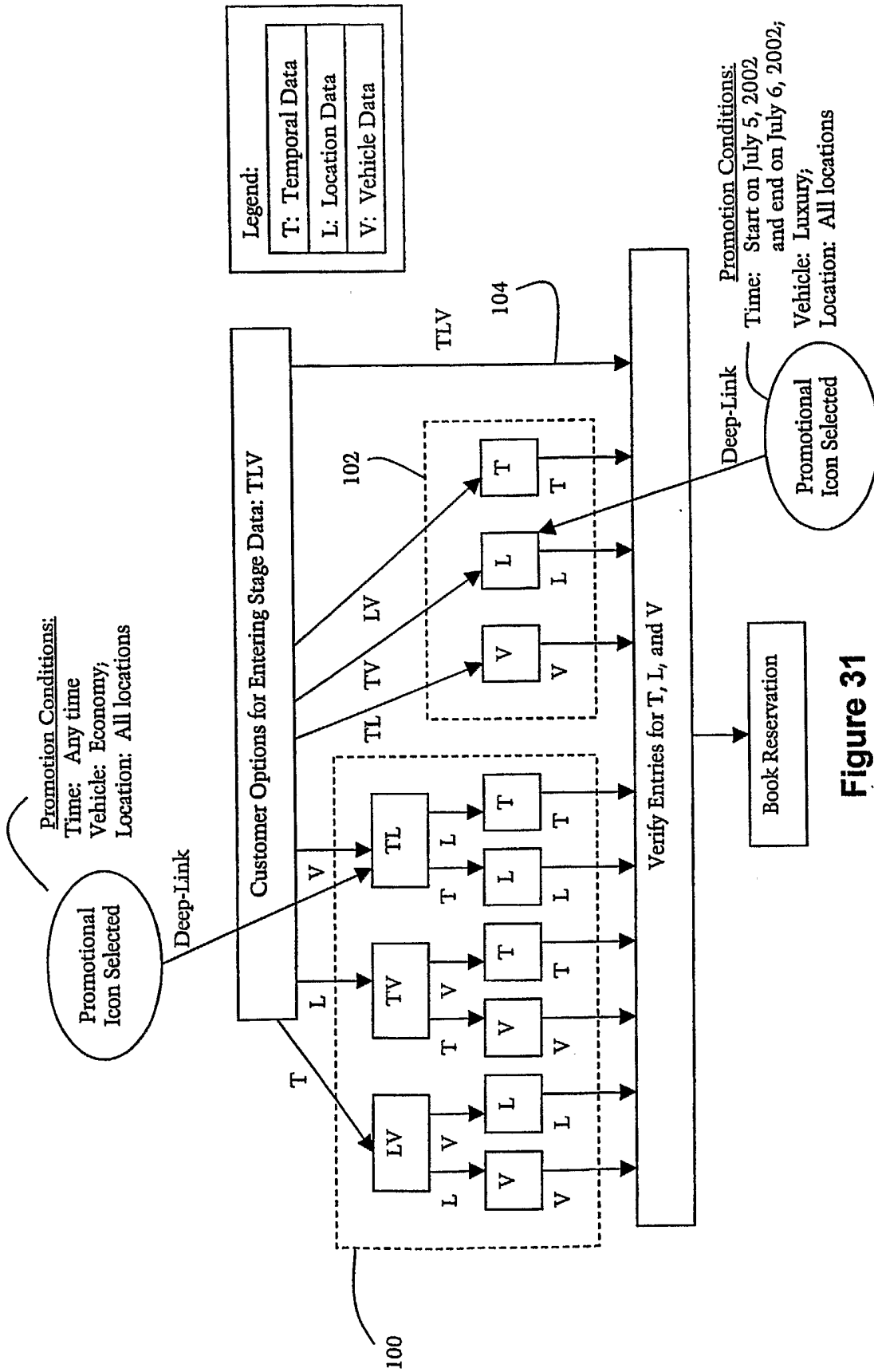

Figure 31

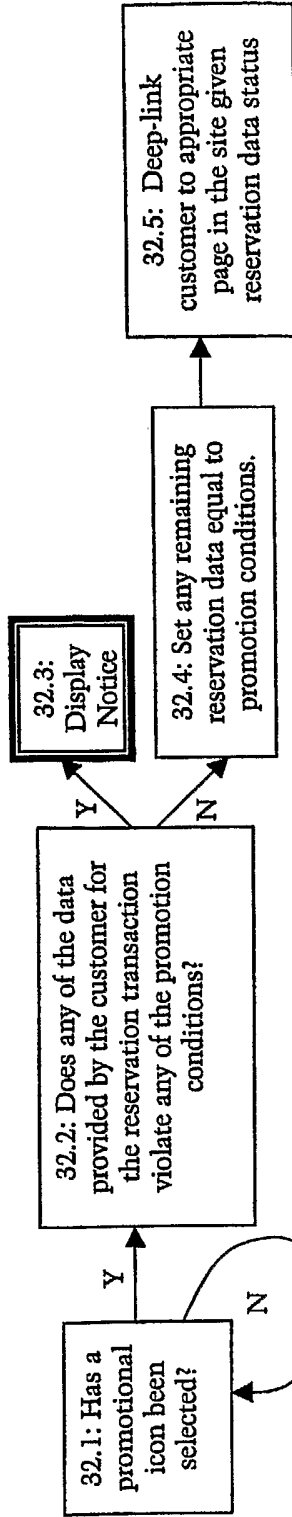

Figure 32

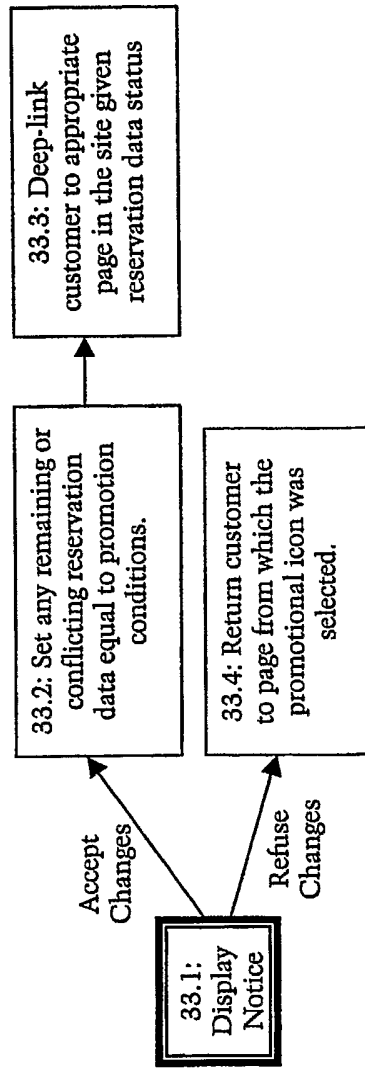

Figure 33

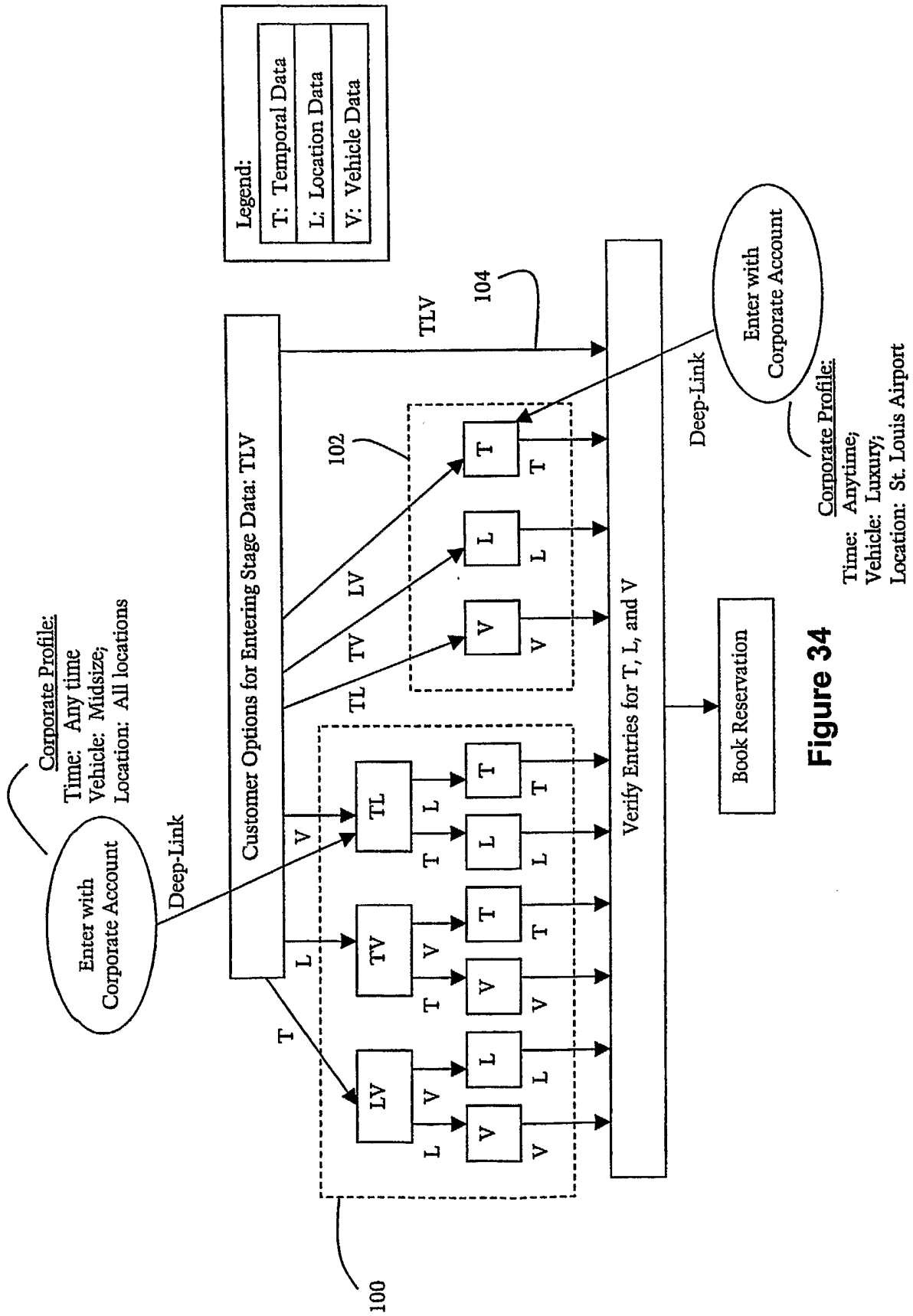

Figure 34

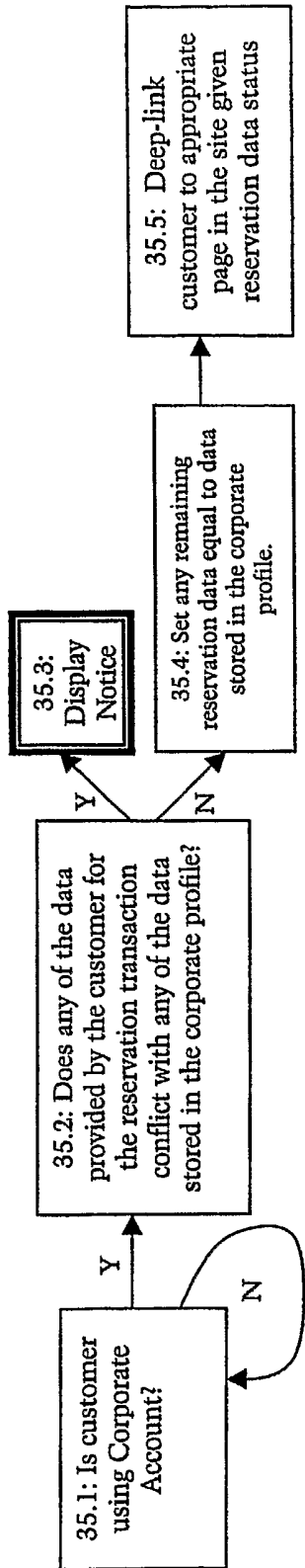

Figure 35

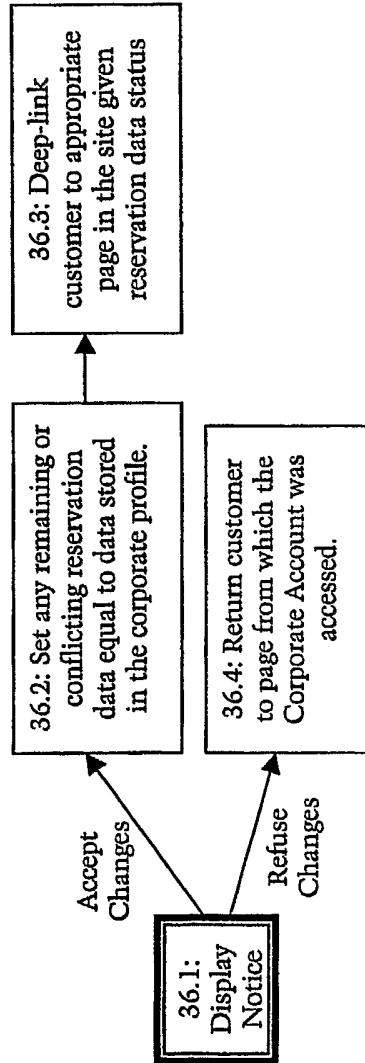
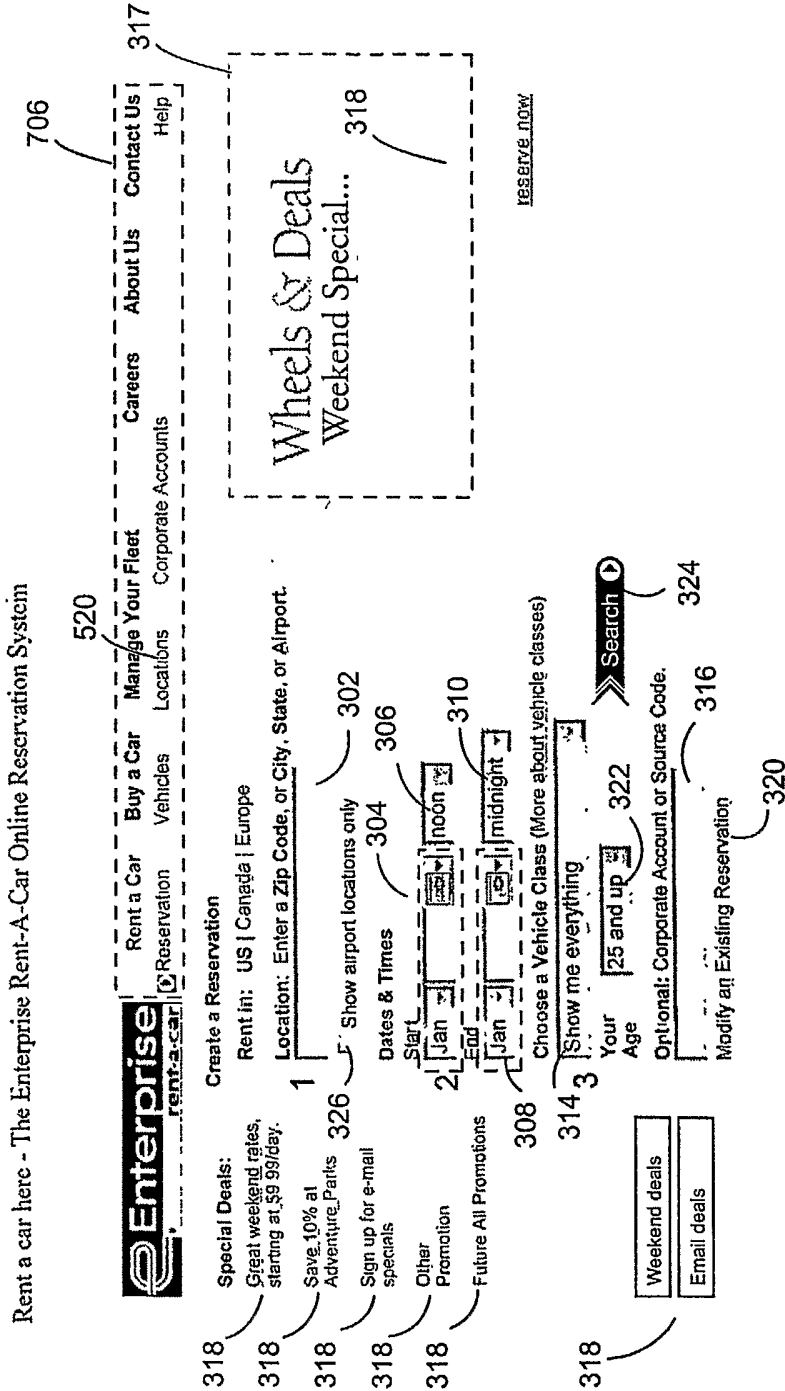

Figure 36



Enterprise Rent-A-Car | Legal Information | [Rent a Car](#) | [Buy a Car](#) | [Manage Your Fleet](#) | [Careers](#) | [About Us](#) | [Help](#)
[Reservation](#) | [Vehicles](#) | [Locations](#) | [Corporate Accounts](#) | [Contact Us](#)
 Enterprise Privacy Statement | Legal Information © 2002 Enterprise Rent-A-Car Company

Fig. 37

Rent a car here - The Enterprise Rent-A-Car Online Reservation System

Enterprise RENT-A-CAR

Your selections: change all 40% complete **360**

Enterprise Location: (not yet chosen) **346**

Dates/Times: change **348**

Vehicle Class: change **350**

Renter Age: (not yet chosen) **360**

Renter Information: (not yet chosen) **354**

Pick a Location: 1 - 5 of 16
You searched: St. Louis

Location	Distance	Availability	Actions
ST. LOUIS AIRPORT *ON-SITE* 9802 NATURAL BRIDGE ROAD BERKELEY, MO 342 (view branch details)	1.7 Miles	Available	Select 338
3701 SAINT CHARLES ROCK ROAD ST. LOUIS, MO 342 (view branch details)	2.3 miles	Available	Select 338
9933 WATSON ROAD 342 ST. LOUIS, MO (view branch details)	5.3 Miles	Location closed	View Business Hours? 342
4927 SOUTH KINGSHIGHWAY ST. LOUIS, MO 342 (view branch details)	6.5 miles	Sold Out	
4927 SOUTH KINGSHIGHWAY ST. LOUIS, MO 342 (view branch details)	7.7 Miles	Call for Availability 1-800-xxx-xxxx	

Our Pick-Up Policy:
If you need a ride from your place to our place, our famous pick-up service makes it easy. Call our office now at (314) 209-0422, and we'll do our best to help you. Geographic restrictions may apply. **336**
Back To Top

Navigation: Locations: Previous 5 | Next 5 **340**

Fig. 38(a)

		Rent a Car Buy a Car Manage Your Fleet Careers About Us Contact Us Reservations Vehicles Locations Corporate Accounts Help
Your selections : 		Pick a Location: 1 - 5 of 44 Locations: Next 5
Enterprise Location: (not yet chosen)		Location: st. louis Location Status
Dates/Times: change Start: May 21, 2003 @ Noon End: May 22, 2003 @ Noon		<input checked="" type="checkbox"/> Show airport locations for st. louis only
Vehicle Class: (not yet chosen)		1175 CAMP JACKSON CAHOKIA, IL (view branch details) Sold Out
Renter's Age: 25 and Up change		590 LEWIS AND CLARK BOULEVARD EAST ALTON, IL (view branch details) Vehicles Available
Renter's Information: (not yet entered)		3700 NAMEOKI GRANITE CITY, IL (view branch details) Vehicles Available
		301 FRANKLIN AVE GREENVILLE, IL (view branch details) Vehicles Available
		1701 N MARKET ST SPARTA, IL (view branch details) Vehicles Available
		Locations: Next 5

Fig. 38(b)

[Rent a Car](#) | [Buy a Car](#) | [Manage Your Fleet](#) | [Careers](#) | [About Us](#) | [Contact Us](#)
[Reservations](#) | [Vehicles](#) | [Locations](#) | [Corporate Accounts](#) | [Help](#)
 We offer international car rentals: [Car Rental US](#) | [Car Rental Canada](#) | [Car Rental UK](#)

Enterprise Privacy Statement | Legal Information © 2003 Enterprise Rent-A-Car Company. Patent Pending

Rent a car here - The Enterprise Rent-A-Car Online Reservation System

Enterprise
rent-a-car

change all 40% complete
344 Your selections: 360

346 Enterprise Location: (not yet chosen)

348 Dates/Times: change
Start: OCT 19, 2001 @ 3:00 PM
End: OCT 22, 2001 @ 11:30 PM

350 Vehicle Class: change
Full-Size Chevy Lumina
Ford Taurus or similar

352 Renter Age: 360 (not yet chosen)

354 Renter Information: (not yet chosen) 330

Pick a Location: 1 - 5 of 16 332
You searched: St. Louis

Location	Distance	Location Status
ST. LOUIS AIRPORT *ON-SITE* 9802 NATURAL BRIDGE ROAD BERKELEY, MO (view branch details) 342	1.7 Miles	Vehicles Available
3701 LEMAY FERRY ROAD ST. LOUIS, MO (view branch details)	2.3 miles	Vehicles Available
9933 WATSON ROAD ST. LOUIS, MO (view branch details)	5.3 Miles	Location closed
4927 SOUTH KINGSHIGHWAY ST. LOUIS, MO (view branch details)	6.5 miles	Sold Out
4927 SOUTH KINGSHIGHWAY ST. LOUIS, MO (view branch details)	7.7 Miles	Vehicles Available

View Business Hours? 342

Locations: | Previous 5 | Next 5 | 340

Locations: | Previous 5 | Next 5 | 340

334 362

Our Pick-Up Policy:
Back To Top

If you need a ride from your place to our place, our famous pick-up service makes it easy.
Call our office now at (314) 209-0422, and we'll do our best to help you.
Geographic restrictions may apply.

Fig. 39

Rent a car here - The Enterprise Rent-A-Car Online Reservation System



Enterprise Rent-A-Car navigation menu: Rent a Car, Buy a Car, Manage Your Fleet, Careers, About Us, Help

Enterprise Rent-A-Car navigation menu: Reservation, Locations, Vehicles, Corporate Reservations, My Profile, Contact Us

344 Your selections: change all

346 Progress Marker
Enterprise Location (not yet chosen) 360

348 Dates/Times: change
Start: OCT 19, 2001 @ 3:00 PM
End: OCT 22, 2001 @ 11:30 PM

350 Vehicle Class: change
Fuji-Size Chevy Lumina
Ford Taurus or similar

352 Renter Age: (not yet chosen) 360

354 Renter Information: (not yet chosen) 330

Pick a Location: 1 - 5 of 16
You searched: St. Louis 332

Location 338

- ST. LOUIS AIRPORT *ON-SITE* 9802 NATURAL BRIDGE ROAD BERKELEY, MO (view branch details) 342
- 3701 LEMAY FERRY ROAD ST. LOUIS, MO (view branch details)
- 9933 WATSON ROAD ST. LOUIS, MO (view branch details)
- 4927 SOUTH KINGSHIGHWAY ST. LOUIS, MO (view branch details)
- 41541 SAINT CHARLES ROCK ROAD ST. LOUIS, MO (view branch details)

Full-Size Available Not Available Location Closed Sold Out Call for Availability 1-800-xxx-xxxx

Check Other Vehicles View Business Hours? 342

Locations: | Previous 5 | Next 5 | 340

Locations: | Previous 5 | Next 5 | 340

Locations: | Previous 5 | Next 5 | 340

If you need a ride from your place to our place, our famous pick-up service makes it easy. Call our office now at (314) 209-0422, and we'll do our best to help you. Geographic restrictions may apply. Back To Top

Fig. 40

Rent a car here - The Enterprise Rent-A-Car Online Reservation System

Enterprise
rent-a-car

344 Your selections: change all
Progress Marker

346 Enterprise Location. 360
(not yet chosen)

348 Dates/Times: change
Start: OCT 19, 2001 @ 3:00 PM
End: OCT 22, 2001 @ 11:30 PM

350 Vehicle Class: change
Full-Size Chevy Lumina
Ford Taurus or similar

352 Renter Age: 360
(not yet chosen)

354 Renter Information:
(not yet chosen)

330

Rent a Car Buy a Car Manage Your Fleet
Reservations Locations Vehicles Corporate Reservations

Careers About Us Help
My Profile Contact Us

340 Locations: | Previous 5 | Next 5 |

Pick a Location: 1 - 5 of 16
You searched London

Location	Location Status
ST. LOUIS AIRPORT *ON-SITE* 9802 NATURAL BRIDGE ROAD BERKELEY, MO 342 (view branch details)	Vehicles Available
3701 LEMAY FERRY ROAD ST. LOUIS, MO (view branch details)	Vehicles Available
9933 WATSON ROAD ST. LOUIS, MO (view branch details)	Location closed
4927 SOUTH KINGSHIGHWAY ST. LOUIS, MO (view branch details)	Sold Out
4927 SOUTH KINGSHIGHWAY ST. LOUIS, MO (view branch details)	Vehicles Available

332

338 Select

342 View Business Hours

340 Locations: | Previous 5 | Next 5 |

362

If you need a ride from your place to our place, our famous pick-up service makes it easy.
Call our office now at (314) 209-0422, and we'll do our best to help you.
Geographic restrictions may apply.

Back To Top

Fig. 41

Rent a car here - The Enterprise Rent-A-Car Online Reservation System



Rent a Car Buy a Car Manage Your Fleet
 Reservation Locations Vehicles Corporate Reservations My Profile Contact Us
 Careers About Us Help
 Contact Us

Your selections:

344 **Enterprise Location:** 60% complete
 8803 west florissant
 St. Louis, mo 63136-1481
 (314) 524-7700
 We'll Pick You Up! **360**

346 **Dates/Times:** change
 Start OCT 19, 2001 @ 3:00 PM
 End OCT 22, 2001 @ 11:30 PM

348 **Vehicle Class:** (not yet chosen) **360**
 change

350 **Renter Age:** 25 years and older **360**
 change

352 **Renter Information:** (not yet chosen) **360**

Pick a Vehicle: 5 of 6 Vehicle Classes to choose from.

Vehicle Class	Description	Price Quote	Show nearest locations
Economy	Chevrolet Metro or similar 372	\$19.99 a day \$135.39 Total see details 372	Select 376
Compact	Dodge Neon or similar 372	\$9.99 a day \$142.32 Total see details 372	Select 376
Intermediate	Chevrolet Cavalier, Pontiac Sunfire or similar 372	\$19.99 a day \$155.18 Total see details 372	Select 376
Standard	Pontiac Grand Am, Dodge Stratus or similar 372	SOLD OUT	View Locations for This Vehicle 378
Full Size	Chevy Lumina, Ford Taurus or similar 372	\$29.99 a day \$176.97 Total see details 372	Select 376
Premium	Pontiac Bonneville, Dodge Intrepid or similar 374	Call for Availability 1-800-xxx-xxxx	Select 376

Our Pick-Up Policy: If you need a ride from your place to our place, our famous pick-up service makes it easy. Call our office now at (314) 208-0422, and we'll do our best to help you. Geographic restrictions may apply. [Back To Top](#)

Fig. 42

Rent a car here - The Enterprise Rent-A-Car Online Reservation System



- Reservations
- Rent a Car
- Buy a Car
- Manage Your Fleet
- Careers
- About Us
- Contact Us
- Help

Your selections:

Enterprise Location: 9802 NATURAL BRIDGE ROAD, BERKELEY, MO 63134-3313
 Dates/Times: Start: Jun 24, 2002 @ Noon, End: Jun 27, 2002 @ Noon
 Vehicle Class: (not yet chosen)
 Renter's Age: 25 and Up
 Renter's Information: (not yet entered)

40% complete

Pick a Vehicle: 8 of 9 Vehicle Classes to choose from.

Vehicle Class	Description	Price Quote
Economy	Chevy Metro or similar	\$33.95 / day \$118.81 Total see details
Compact	Dodge Neon or similar	\$35.95 / day \$125.81 Total see details
Intermediate	Chevy Cavalier, Pontiac Sunfire or similar	\$37.95 / day \$132.81 Total see details
Standard	Pontiac Grand Am, Dodge Stratus or similar	\$39.95 / day \$139.80 Total see details
Full Size	Pontiac Grand Prix, Ford Taurus or similar	\$41.95 / day \$146.81 Total see details
Premium	Pontiac Bonneville, Buick LeSabre or similar	\$59.95 / day \$209.80 Total see details
Luxury	Cadillac DeVille, Lincoln Towncar or similar	Not Available
Minivan	Dodge Caravan, Pontiac Montana or similar	\$69.95 / day \$244.79 Total see details
Sport Utility	Chevy Trailblazer, GMC Envoy or similar	\$89.95 / day \$314.79 Total see details

Rent a Car | Buy a Car | Manage Your Fleet | Careers | About Us | Contact Us
 Reservations | Vehicles | Locations | Corporate Accounts | Help

Fig. 43

Rent a car here - The Enterprise Rent-A-Car Online Reservation System

Enterprise
rent-a-car

[Rent a Car](#) [Buy a Car](#) [Manage Your Fleet](#) [Reservations](#) [Locations](#) [Vehicles](#) [Corporate Reservations](#) [My Profile](#) [Contact Us](#) [Careers](#) [About Us](#) [Help](#)

Your selections:

Enterprise Location: 9803 west florissant st. louis, mo 63136-1481 (314) 524-7700 We'll Pick You Up! [change](#) **346**

Dates/Times: Start: OCT 19, 2001 @ 3:00 PM End: OCT 22, 2001 @ 11:30 PM [change](#) **348**

Vehicle Class: (not yet chosen) **350**

Renter Age: 25 years and older [change](#) **352**

Renter Information: (not yet chosen) **354**

330

Vehicle Details **390**

Selected Vehicle



Full Size
Pontiac Grand Prix,
Ford Taurus, or similar
4 doors
Automatic Transmission
Air Conditioning
AM/FM Stereo
6-Cylinder Performance

[View other vehicles. Smaller | All | Larger](#)

Restrictions **392**
The details of the restrictions are currently not available. Please call (314) 863-6886 for full details.

Your Dates and Times

Start: Oct 19, 2001, 3:00pm
End: Oct 19, 2001, 3:00pm

Price Quote

1 Hours @	\$10.68
1 Weeks @	\$202.45
Weekly	\$202.45
*Subtotal	\$213.13
Sales Tax	\$12.24
Total Estimated Charges	\$225.37

*Additional surcharges, local taxes, etc. may apply.

Our Pick-Up Policy: If you need a ride from your place to our place, our famous pick-up service makes it easy. Call our office now at (314) 209-0422, and we'll do our best to help you. Geographic restrictions may apply. [Back To Top](#)

Fig. 44

Rent a car here - The Enterprise Rent-A-Car Online Reservation System



[Rent a Car](#) [Buy a Car](#) [Manage Your Fleet](#) [Careers](#) [About Us](#) [Help](#)
[Reservation](#) [Locations](#) [Vehicles](#) [Corporate Reservations](#) [My Profile](#) [Contact Us](#)

Vehicle Details 390

Your selections:

Selected Vehicle 390
 Enterprise Location: change
 9803 west florissant
 st. louis, mo 63136-1481
 (314) 524-7700 360
 We'll Pick You Up! ☺

Dates/Times. change
 Start: OCT 19, 2001 @ 3:00 PM
 End: OCT 22, 2001 @ 11:30 PM

350 Vehicle Class. 360
 (not yet chosen)

352 Renter Age. change
 25 years and older

354 Renter Information. 360
 (not yet chosen)

Vehicle Not Available

Start: Oct 19, 2001, 3:00pm
 End: Oct 19, 2001, 3:00pm
 Price Quote

Full Size
 Pontiac Grand Prix,
 Ford Taurus,
 or similar
 4 doors
 Automatic Transmission
 Air Conditioning
 AM/FM Stereo
 6-Cylinder Performance

View other vehicles: [Smaller](#) | [All](#) | [Larger](#)

Restrictions

The details of the restrictions are currently not available. Please call (314) 863-8886 for full details.

Our Pick-Up Policy:

If you need a ride from your place to our place, our famous pick-up service makes it easy.
 Call our office now at (314) 209-0422, and we'll do our best to help you.
 Geographic restrictions may apply.

[Back To Top](#)

Fig. 45

Rent a car here - The Enterprise Rent-A-Car Online Reservation System

Enterprise
rent-a-car

[Rent a Car](#) [Buy a Car](#) [Manage Your Fleet](#) [Reservations](#) [Locations](#) [Vehicles](#) [Corporate Reservations](#) [My Profile](#) [About Us](#) [Help](#)
[Contact Us](#)

Your selections:

Enterprise Location: 9803 west florissant, st. louis, mo 63136-1481 (314) 524-7700 60% complete

Dates/Times: Start: OCT 19, 2001 @ 3:00 PM End: OCT 22, 2001 @ 11:30 PM change

Vehicle Class: (not yet chosen) 360

Renter Age: 25 years and older (not yet chosen) change

Renter Information: (not yet chosen) 360

Select your Vehicle

9803 West Florissant, St. Louis, MO (314) 524-7700

Business Hours

Day	Open	Close
Monday	6:00am	11:00pm
Tuesday	6:00am	11:00pm
Wednesday	6:00am	11:00pm
Thursday	6:00am	11:00pm
Friday	6:00am	11:00pm
Saturday	6:00am	11:00pm
Sunday	6:00am	11:00pm

[Map](#) [view map](#)

4 of 5 vehicle classes to choose from

Vehicle Class	Rate	Total	Action
Economy	\$19.99 / day	\$135.39 Total	Select
Compact	\$21.99 / day	\$142.32 Total	Select
Intermediate	\$24.99 / day	\$155.18 Total	Select
Standard	SOLD OUT		
Full Size	Call for Availability 1-800-xxx-xxxx		

If you need a ride from your place to our place, our famous pick-up service makes it easy. Call our office now at (314) 209-0422, and we'll do our best to help you. Geographic restrictions may apply. [Back To Top](#)

Fig. 46

Rent a car here - The Enterprise Rent-A-Car Online Reservation System

Enterprise
rent-a-car

Your selections: 80% complete

Enterprise Location: [change](#)
9803 west florissant
st. louis, mo 63136-1481
(314) 524-7700

Dates/Times: [change](#)
Start: OCT 19, 2001 @ 3:00 PM
End: OCT 22, 2001 @ 11:30 PM

Vehicle Class: [change](#)
Full-Size Chevy Lumina
Ford Taurus or similar

Renter Age: [change](#)
25 years and older

Renter Information:
(not yet entered)

330

Enterprise Location Detail

9803 West Florissant,
St. Louis, MO
(314) 524-7700

Business Hours	Open	Close
Monday	6:00am	11:00pm
Tuesday	6:00am	11:00pm
Wednesday	6:00am	11:00pm
Thursday	6:00am	11:00pm
Friday	6:00am	11:00pm
Saturday	6:00am	11:00pm
Sunday	6:00am	11:00pm

Map [view map](#)

400

Vehicle Class selected: Full Size

 [Show All Vehicles](#) 360

Chevrolet Lumina,
Ford Taurus or Similar

\$44.95 / day
\$256.99 total
[See Vehicle and Pricing Details](#) 372

[Search and Continue](#) 410

408

[Show nearest locations](#)

Our Pick-Up Policy: If you need a ride from your place to our place, our famous pick-up service makes it easy.
Call our office now at (314) 209-0422, and we'll do our best to help you.
[Back To Top](#)
Geographic restrictions may apply.

Fig. 47

Rent a car here - The Enterprise Rent-A-Car Online Reservation System

[Rent a Car](#) [Buy a Car](#) [Manage Your Fleet](#) [Reservations](#) [Locations](#) [Vehicles](#) [Corporate Reservations](#) [My Profile](#) [Contact Us](#) [Careers](#) [About Us](#) [Help](#)

[364](#) [400](#) [408](#) [410](#) [372](#) [360](#)

Show nearest locations

Enterprise Location Detail

9803 West Florissant, St. Louis, MO (314) 524-7700
 Business Hours:

Open	Close
Monday 6:00am	11:00pm
Tuesday 6:00am	11:00pm
Wednesday 6:00am	11:00pm
Thursday 6:00am	11:00pm
Friday 6:00am	11:00pm
Saturday 6:00am	11:00pm
Sunday 6:00am	11:00pm

Enterprise Location: [change](#)
 → 9803 west florissant st. louis, mo 63136-1481 (314) 524-7700

Dates/Times: [change](#)
 Start: OCT 19, 2001 @ 3:00 PM
 End: OCT 22, 2001 @ 11:30 PM

Vehicle Class: [change](#)
 Full-Size Chevy Lumina or Ford Taurus or similar

Renter Age: [change](#)
 25 years and older

Renter Information: [\(not yet chosen\)](#)

Vehicle Class selected: Show All Vehicles

Full Size
 Chevrolet Lumina, Ford Taurus or Similar
\$44.95 / day
 \$256.99 total
[See Vehicle and Pricing Details](#)

[Search and Continue](#)

After-Hours Information
 LOREM IPSUM DOLOR SIT AMET, CONSECTETUER ADISPISCING ELIT, SED DIAM NONUMMY NIBH EUISMOD TINCIDUNT UT LAOREET DOLORE MAGNA ALIQUAM ERAT VOLUTPAT.

Shuttle Information
 **LOCATED IN BAGGAGE CLAIM/MAIN TERMINAL.
 **IF FLYING SOUTHWEST AIRLINES, PLEASE CALL FOR SHUTTLE PICK UP FROM COURTESY PHONES LOCATED NEAR THE BAGGAGE CLAIM AREA.

330

Fig. 48

Rent a car here - The Enterprise Rent-A-Car Online Reservation System



Rent a Car Buy a Car Manage Your Fleet
 Reservation Locations Vehicles Corporate Reservations My Profile Contact Us
 Careers About Us Help
 Contact Us

Your selections:

Enterprise Location: change
 → 9802 NATURAL BRIDGE RD.
 st. louis, mo 63136-1481 (314) 427-7757

Dates/Times: change
 Start: OCT 19, 2001 @ 3:00 PM
 End: OCT 22, 2001 @ 11:30 PM

Vehicle Class: (not yet chosen)

Renter Age: change
 25 years and older

Renter Information: (not yet chosen)

Select your Vehicle

ST. LOUIS AIRPORT *ON SITE*,
 9802 NATURAL BRIDGE RD.
 (314) 427-7757

Business Hours

Open	Close
Monday 6:00am	11:00pm
Tuesday 6:00am	11:00pm
Wednesday 6:00am	11:00pm
Thursday 6:00am	11:00pm
Friday 6:00am	11:00pm
Saturday 6:00am	11:00pm
Sunday 6:00am	11:00pm

Map [view map](#)

After-Hours Information
 LOREM IPSUM DOLOR SIT AMET, CONSECTETUER
 ADISPISCING ELIT, SED DIAM NONUMMY NIBH
 EUISMOD TINCIDUNT UT LAOREET DOLORE
 MAGNA ALIQUAM ERAT VOLUTPAT.

Shuttle Information
 **LOCATED IN BAGGAGE CLAIM/MAIN TERMINAL.
 **IF FLYING SOUTHWEST AIRLINES, PLEASE CALL
 FOR SHUTTLE PICK UP FROM COURTESY
 PHONES LOCATED NEAR THE BAGGAGE CLAIM
 AREA.

4 of 5 vehicle classes to choose from

Vehicle Class	Price	Total	Action
Economy	\$19.99 / day	\$135.39 Total	Select
Compact	\$21.99 / day	\$142.32 Total	Select
Intermediate	\$24.99 / day	\$155.18 Total	Select
Standard	SOLD OUT		
Full Size	Call for Availability 1-800-xxx-xxxx		

400 370 402 376 380

Show nearest locations

Fig. 49

Rent a car here - The Enterprise Rent-A-Car Online Reservation System



Rent a Car Buy a Car Manage Your Fleet Careers About Us Help
Reservation Local Deals Vehicles Corporate Reservations My Profile Contact Us

Your selections: change all

Progress Marker change

Enterprise Location: change
 9803 west florissant
 st. louis, mo 63136-1481
 (314) 524-7700
 We'll Pick You Up

Dates/Times change
 Start: OCT 19, 2001 @ 3:00 PM
 End: OCT 22, 2001 @ 11:30 PM

Vehicle Class change
 Full-Size Chevy Lumina
 Ford Taurus or similar

Renter Age: change
 25 years and older

Renter Information
 (not yet chosen)

330

Please Enter Renter's Contact Information or Sign In. 420

Renter's Name 422
 First: _____ Last: _____
 Home Phone Number _____
 E-Mail _____ 424
 (to send you a confirmation)

*Credit Card Type. 426

Mastercard

*Required fields

Enterprise Rent-A-Car, or one of its partners, may use your e-mail address to send special promotions and information to you. For more information, please see our privacy policy

- No, don't send any special offers to my e-mail address.
 - Yes, I would like Enterprise Rent-A-Car to send special offers to my e-mail address
 - Yes, I would like Enterprise Rent-A-Car and its partners to send special offers to my e-mail address
- By choosing "Yes", any information you provide while visiting the Enterprise websites may be used by Enterprise in future marketing programs

Continue now with your reservation or enter additional information to reduce your time at the rental counter.



Additional Information (Optional)

You may start filling your contract here now and save time at the rental counter

Street Address _____

City _____

State/Province/Region _____

Zip/Postal Code _____

Country Select _____

Work Phone _____

Other Phone (cell, pager) _____

Driver's License Number _____

430

Fig. 50a

Rent a car here - The Enterprise Rent-A-Car Online Reservation System

(for US and Canadian residents only) State/Province

License Expiration Date: mm dd / / yyyy

Date of Birth: mm dd / / yyyy

430

Continue

Our Pick-Up Policy:

If you need a ride from your place to our place, our famous pick-up service makes it easy.
 Call our office now at (314) 209-0422, and we'll do our best to help you.
 Geographic restrictions may apply.
[Back To Top](#)

Fig. 50b

Rent a car here - The Enterprise Rent-A-Car Online Reservation System

Enterprise rent-a-car

change all **80% complete**

Full Name and Phone Number: [Redacted]

Enterprise Location: 9803 west florissant st. louis, mo 63136-1481 (314) 524-7700 We'll Pick You Up! @ 360

Dates/Times: Start: OCT 19, 2001 @ 3:00 PM End: OCT 22, 2001 @ 11:30 PM

Vehicle Class: Full Size 360

Renter Age: 25 years and older

Renter Information: John Smith (505) 555-8732 jsmith@yahoo.com 360

Our Pick-Up Policy: 330

Important Information: ALL DRIVERS MUST BE 21 YEARS OF AGE OR OLDER. ALL DRIVERS MUST HAVE A VALID U.S. CANADIAN, FOREIGN OR INTERNATIONAL DRIVERS LICENSE. ALL DRIVERS MUST BE 21 YEARS OF AGE OR OLDER AND HAVE A MAJOR CREDIT CARD IN THEIR NAME

After-Hours Information: LOREM IPSUM DOI OR SIT AMET. CONSECTETUER ADISPISCING ELIT. SED DIAM NONUMMY NIBH EUISMOD TINCIDUNT UT LAOREET DOLORE MAGNA ALIQUAM ERAT VOLUTPAT

Optional Protection Packages*
Collision Damage Waiver \$9.99/day
Supplemental Liability Protection \$9.99/day
Personal Accident Insurance not available

*Actual prices may vary depending on the vehicle class that is selected
if you need a ride from your place to our place, our famous pick-up service makes it easy. Call our office now at (314) 209-0422, and we'll do our best to help you
Geographic restrictions may apply.
[Back To Top](#)

Verify your information and Book your Rental.

Total Cost Estimate For a 9 day rental of a Full Size (Chevy Lumina, Ford Taurus, or similar)
Weekly \$215.74
**Subtotal \$215.74
Surcharge \$10.00
Tax \$10.00
Total Charges \$260.74

Note: You'll get a total of 2000 miles free and will be charged .25 for each additional mile for the entire rental.
**Additional surcharges, local taxes, etc may apply.

UPGRADE to INTERMEDIATE only \$5.00 more per day **

Book Now 442

Cancel Reservation 444

Book Now 442

Careers About Us Help My Profile Contact Us

Rent a Car Buy a Car Manage Your Fleet Reservations Locations Vehicles Corporate Reservations

344 346 348 350 352 354 330

Fig. 51

Rent a car here - The Enterprise Rent-A-Car Online Reservation System

Enterprise rent-a-car

Your selections: change all

Progress Marker change

Enterprise Location: change
8803 west florissant
st louis mo 63136-1481 360
(314) 524-7700
We'll Pick You Up! 360

Dates/Times change
Start: OCT 19, 2001 @ 3:00 PM
End: OCT 22, 2001 @ 11:30 PM 360

Vehicle Class change
Full Size 360

Renter Age. change
25 years and older 360

Renter Information: change
John Smith
(505) 555-8732
jsmith@yahoo.com 360

330

Verify your Information and Book your Rental.

Important Information
ALL DRIVERS MUST BE 21 YEARS OF AGE OR OLDER. ALL DRIVERS MUST HAVE A VALID U.S., CANADIAN, FOREIGN OR INTERNATIONAL DRIVERS LICENSE. ALL DRIVERS MUST BE 21 YEARS OF AGE OR OLDER AND HAVE A MAJOR CREDIT CARD IN THEIR NAME

Optional Protection Packages*
Collision Damage \$9.99/day (details)
Waiver
Supplemental \$9.99/day (details)
Liability Protection
Personal Accident \$9.99/day (details)
Insurance

*Actual prices may vary depending on the vehicle class that is selected

Shuttle Information
LOCATED IN BAGGAGE CLAIM/MAIN TERMINAL IF FLYING SOUTHWEST AIRLINES. PLEASE CALL FOR SHUTTLE PICK UP FROM COURTESY PHONES LOCATED NEAR THE BAGGAGE CLAIM AREA

Total Cost Estimate
For a 9 day rental of a Full Size: (Chevy Lumina, Ford Taurus, or similar.)

1 week @ \$215.74	\$215.74
1 day @ \$29.99	\$29.99
1 hour @ \$4.99	\$4.99
*Subtotal	\$215.74
Surcharge	\$10.00
Surcharge	\$10.00
Tax	\$15.00
Total Charges	\$260.74
You Save	\$20.00

Note: You'll get a total of 2000 miles free and will be charged .25 for each additional mile for the entire rental.

*Additional surcharges, local taxes, etc. may apply.

UPGRADE to PREMIUM for only \$5.00 more per day

440 Book Now

442

444 Cancel Reservation

442

446

Fig. 52

Rent a car here - The Enterprise Rent-A-Car Online Reservation System

Rent a Car Buy a Car Manage Your Fleet
Reservation Locations Vehicles Corporate Reservations
Careers About Us Help
My Profile Contact Us



Thank you, John Smith
Your Reservation is now complete.
Your confirmation number is C42L4Y

If you provided us with a valid e-mail address, a copy of your reservation will be e-mailed to you for your records

452 Print this Reservation.

454 Create another Reservation similar to this one.

Other Options: Speed your Time at the counter by filling out your rental contract on-line now. Modify or cancel this reservation.

* Promotions: Get your discount now for Sea World, Busch Gardens, and other great Anheuser-Busch Parks or use the link provided in your Enterprise Rent-A-Car e-mail confirmation.

318 458 460
Go To Enterprise Home

Fig. 53

Rent a car here - The Enterprise Rent-A-Car Online Reservation System

[Rent a Car](#) [Buy a Car](#) [Manage Your Fleet](#) [Reservations](#) [Locations](#) [Vehicles](#) [Corporate Reservations](#) [My Profile](#) [Contact Us](#) [Careers](#) [About Us](#) [Help](#)

360

306

310

308

472

330

Change Time of Reservation

9803 West Florissant
St. Louis, MO
(314) 524-7700

Business Hours (for the week of Apr 12, 2002)

Day	Open	Close
Monday	6:00am	11:00pm
Tuesday	6:00am	11:00pm
Wednesday	6:00am	11:00pm
Thursday	6:00am	11:00pm
Friday	6:00am	11:00pm
Saturday	6:00am	11:00pm
Sunday	6:00am	11:00pm

Please make your reservation for at least half an hour after opening and half an hour before closing time.

[Map](#) [view map](#)

Your selections:

- Enterprise Location: 9803 west florissant st. louis, mo 63136-1481 (314) 524-7700 change
- Dates/Times: Start: OCT 19, 2001 @ 3:00 PM End: OCT 22, 2001 @ 11:30 PM change
- Vehicle Class: Full-Size Chevy Lumina Ford Taurus or similar change
- Renter Age: 25 years and older change
- Renter Information: (not yet chosen) change

* View full terms and conditions for dates of promotion.

Your Dates and Times

Start: Oct 19, 2001, 11:30pm
End: Oct 22, 2001, 3:00pm

Try New Dates and Times

The branch will be closed at 11:00pm

Start: Oct 19 3:00pm

The branch will be closed on Oct 22

End: Oct 22 3:00pm

[Update Time](#)

Our Pick-Up Policy:

If you need a ride from your place to our place, our famous pick-up service makes it easy. Call our office now at (314) 209-0422, and we'll do our best to help you. [Back To Top](#)

Fig. 54

Rent a car here - The Enterprise Rent-A-Car Online Reservation System

Enterprise
rent-a-car

Your selections: 80% complete

Enterprise Location: **9803 west florissant st. louis, mo 63136-1481** (314) 524-7700

Dates/Times: **OCT 19, 2001 @ 3:00 PM** to **OCT 22, 2001 @ 11:30 PM**

Vehicle Class: **Full-Size Chevy Lumina Ford Taurus or similar**

Renter Age: **25 years and older**

Renter Information: **John Smith (505) 555-8732 jsmith@yahoo.com**

Change Time of Reservation

9803 West Florissant, St. Louis, MO (314) 524-7700

Business Hours (for the week of Apr 12, 2002)

Day	Open	Close
Monday	6:00am	11:00pm
Tuesday	6:00am	11:00pm
Wednesday	6:00am	11:00pm
Thursday	6:00am	11:00pm
Friday	6:00am	11:00pm
Saturday	6:00am	11:00pm
Sunday	6:00am	11:00pm

Please make your reservation for at least half an hour after opening and half an hour before closing time.

Map view map

Shuttle Information

**LOCATED IN BAGGAGE CLAIM/MAIN TERMINAL. **IF FLYING SOUTHWEST AIRLINES, PLEASE CALL FOR SHUTTLE PICK UP FROM COURTESY PHONES LOCATED NEAR THE BAGGAGE CLAIM AREA.

Your Dates and Times

Start: Oct 19, 2001, 11:30pm
End: Oct 22, 2001, 3:00pm

Try New Dates and Times

Normal Business Hours (for the week of Apr 12, 2002) are between 6:00am and 10:00pm

Start: Oct 19, 2001, 3:00pm

Normal business day are between Monday and Saturday

End: Oct 22, 2001, 3:00pm

Update Time

360

470

310

308

472

330

Fig. 55

Rent a car here - The Enterprise Rent-A-Car Online Reservation System



Home My Profile Careers About Us Help
Rent a Car Buy a Car Manage Your Fleet My Profile Careers About Us Help
Home My Profile Careers About Us Help

Your selections: [change all](#)

PROGRESS PLACEHOLDER [change](#)
 Enterprise Location: [change](#)
 9803 west florissant
 st. louis, mo 63136-1481
 (314) 524-7700
 View Pick-up Jp @

Dates/Times: [change](#)
 Start: OCT 19, 2001 @ 3:00 PM
 End: OCT 22, 2001 @ 11:30 PM

Vehicle Class: (not yet chosen)

Renter Age: [change](#)
 25 years and older

Renter Information: (not yet chosen)

Change Your Age 480

From 18-20 years

From 21-24 years

25 years and up

Cancel No Changes [Apply Changes](#)

330

file:///Y:\AGROUPS\IE-Com\...rcce%20Group\Creative%20Team\Enterprise.com%202_012_01MAIN_change>YourAge.html

5/30/02

Fig. 56

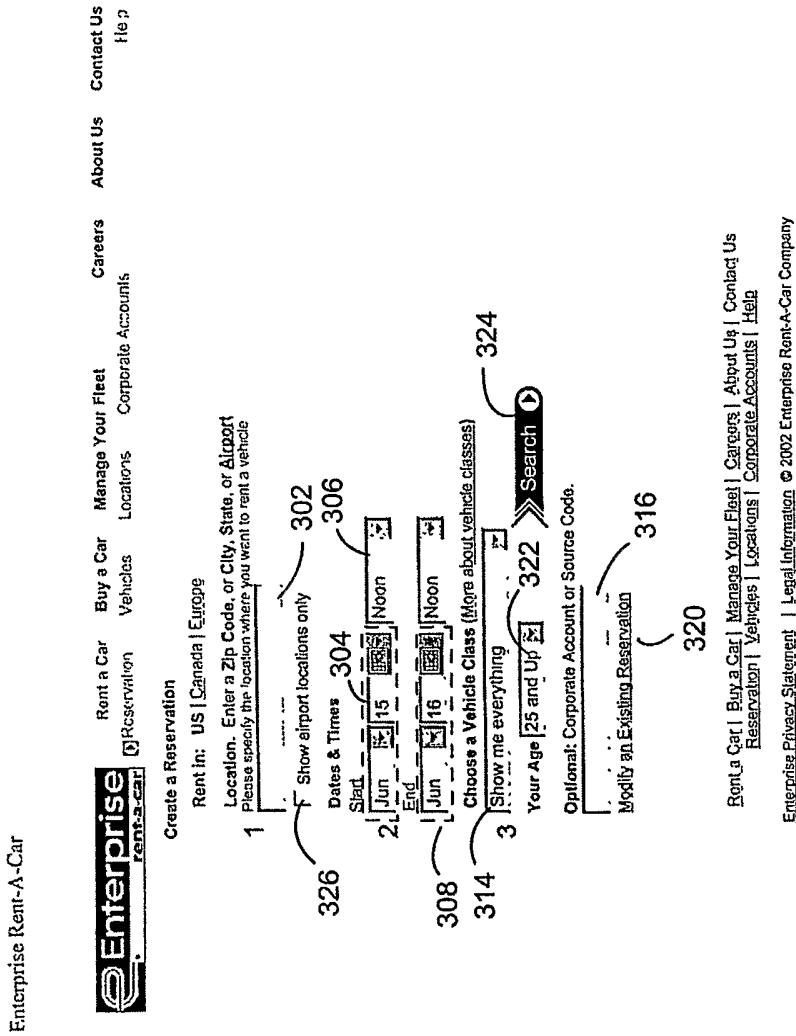

Fig. 57

Rent a car here - The Enterprise Rent-A-Car Online Reservation System



Rent a Car Buy a Car Manage Your Fleet Careers About Us Help
Reservations Vehicles Corporate Reservations My Profile Contact Us

330 Your selections: change all

PROGRESS PLACEHOLDER change
Enterprise Location: change
ORLANDO INTERNATIONAL OFF-SITE
7652 NARCOSSEE ROAD
ORLANDO, FL 32822-5540
(407) 281-3555

Dates/Times
Start: OCT 19, 2001 @ 3:00 PM
End: OCT 22, 2001 @ 11:30 PM

Vehicle Class: change
Full-Size Chev, Lumina
Ford Taurus or similar

Renter Age: change
25 years and older

Renter Information (not yet chosen)

490 Complimentary After-Hours Return Service

The time you selected to return your vehicle is outside of our business hours at:
ORLANDO INTERNAT'L AIRPORT

Here is how you can return your vehicle After Hours:
RETURN TO PARK-N-TICKET TRAVEL PHONE (404) 669-3800 - COMPLIMENTARY SHUTTLE PROVIDED GIVE KEYS TO SHUTTLE DRIVER - LOCATED AT THE INTERSECTION OF CONLEY AND CAMP CREEK PARKWAY ADDRESS IS 3945 CONLEY STREET COLLEGE PARK, GA 30337

If you decide to return during business hours, please take your vehicle directly to the rental branch

330

Our Pick-Up Policy:

If you need a ride from your place to our place, our famous pick-up service makes it easy. Call our office now at (314) 209-0422 and we'll do our best to help you. Geographic restrictions may apply. Back To Top

Change Time

360

Continue

492

Fig. 58

Rent a car here - The Enterprise Rent-A-Car Online Reservation System





Your selections:

Enterprise Location: 9003 west florissant st. louis, mo 63136-1481 (314) 524-7700 [We'll Pick You Up!](#) 

Date/Times: Start: OCT 19, 2001 @ 3:00 PM End: OCT 22, 2001 @ 11:30 PM 

Vehicle Class: Full Size Chevy Lumina Ford Taurus or similar 

Renter Age: 25 years and older 

Renter Information: (not yet chosen) 

Our Apologies - We're Sold Out

We are sold out of vehicles at the following location

312 S. HOLLYWOOD BLVD STEUBENVILLE, OH 43952-2423 (314) 512-5000

Only one location matched your search. Searched Toronto in the US [Search for a new location](#) 

Are you flexible with your dates? [Try new dates](#) 

[Go to Enterprise Home](#) 

Our Pick-Up Policy: If you need a ride from your place to our place, our famous pick-up service makes it easy. Call our office now at (314) 209-0422, and we'll do our best to help you. Geographic restrictions may apply. [Back To Top](#)

Fig. 59

Rent a car here - The Enterprise Rent-A-Car Online Reservation System



Your selections:

80% complete

change
Enterprise Location:
9803 west Florissant
st. louis, mo 63136-1481
(314) 524-7700
Will Pick You Up!

change
Dates/Times:
Start: OCT 19, 2001 @ 3:00 PM
End: OCT 22, 2001 @ 11:30 PM

change
Vehicle Class:
Full-Size Chevy Lumina
Ford Taurus or similar

change
Renter Age:
25 years and older

Renter Information:
(not yet chosen)

330

Our Apologies - We're Sold Out

We are sold out of vehicles at the following location:

→ ST. LOUIS AIRPORT (OK-SITE)
9802 NATURAL BRIDGE ROAD
BERKELEY, MO 63134-3313
364 (314) 512-5000

for the following dates:

Start date: MAY 16, 2002 @ noon
End date: MAY 17, 2002 @ noon

Are you flexible with your dates?
Try new dates

360

460

Go to Enterprise Home

Our Pick-Up Policy:

If you need a ride from your place to our place, our famous pick-up service makes it easy.
Call our office now at (314) 209-0422, and we'll do our best to help you.
Geographic restrictions may apply
Back To Top

Fig. 60

Carriers About Us Help
My Profile Contact Us

Manage Your Fleet
Corporate Reservations
Vehicles

Rent a Car Buy a Car
Reservations Locations Corporate Reservations
Enterprise
RENT-A-CAR

496

Our Apologies
Unfortunately, due to your age we will be unable to rent you a vehicle. Thank you for choosing Enterprise Rent-A-Car and we look forward to serving you in the future.

Go to Enterprise Home

460

Fig. 61

[Rent a Car](#) [Buy a Car](#) [Manage Your Fleet](#) [Reservations](#) [Locations](#) [Corporate Reservations](#) [My Profile](#) [Careers](#) [About Us](#) [Help](#)
[Reservation](#) [Locations](#) [Corporate Reservations](#) [My Profile](#) [Careers](#) [About Us](#) [Help](#)

Cancel your reservation.



Your selections: [change all](#)
PROGRESS PLACERHOLDER [change](#)
 Enterprise location [change](#)
 9803 west Florissant
 St Louis, mo 63136-1481
 (314) 524-7700
[We'll Pick You Up!](#) ☎
 Dates/Times [change](#)
 Start OCT 19, 2001 @ 2:00 PM
 End OCT 22, 2001 @ 11:30 PM
 Vehicle Class [change](#)
 Full-Size Chevy Lumina
 Ford Taurus or similar
 Renter Age [change](#)
 25 years and older
 Renter Information [change](#)
 John Smith
 (505) 555-8732
 jsmith@yahoo.com

Are you sure you want to cancel?

No

500

Yes, Cancel

498

If you need a ride from your place to our place, our famous pick-up service makes it easy.
 Call our office now at (314) 209-0422, and we'll do our best to help you.
[Back To Top](#)

Our Pick-Up Policy: 330

Fig. 62

Rent a car here - The Enterprise Rent-A-Car Online Reservation System



Decisions, Decisions, Decision...

The promotion does not apply to your selections.

You can change your selections to take advantage of the Promotion. Exit Terms and Conditions

OR

Continue with your selections and reserve a vehicle at our advantageous everyday rates.

401

Location: (Offer not valid at airport locations.)
St. Louis

Dates & Times:
Start: (Fridays after noon, through February 15, 2002.)
January 25, 2002, 11:00am
End: (Mondays before noon, through February 15, 2002.)
January 29, 2002, 11:00am

Vehicle Class:
(Offer only available for Economy Vehicle Class.)
Luxury Vehicle Class

Your Age:
25 and over. 71

Change Selections

403

Continue Anyway

405

Rent a Car | Car Sales | Fleet Services | Careers | About Us | Help
Reservation | Locations | Car Types | Corporate Reservations | My Profile | Contact Us

Fig. 63a

Rent a car here - The Enterprise Rent-A-Car Online Reservation System



Your selections:

Enterprise Location: 9803 west florissant st. louis, mo 63136-1481 (314) 524-7700

Dates/Times: Start: OCT 19, 2001 @ 3:00 PM End: OCT 22, 2001 @ 11:30 PM

Renter Age: 25 years and older (not yet chosen)

Renter Information: (not yet chosen)

Vehicle Class: (not yet chosen)

Business Hours: Monday 6:00am - 11:00pm, Tuesday 8:00am - 11:00pm, Wednesday 6:00am - 11:00pm, Thursday 6:00am - 11:00pm, Friday 6:00am - 11:00pm, Saturday 6:00am - 11:00pm, Sunday 6:00am - 11:00pm

Map view map

9803 West Florissant, St. Louis, MO (314) 524-7700

90% Complete

change

change

change

Select your Vehicle

Show nearest locations

4 of 5 vehicle classes to choose from



\$19.99 CDN / day \$135.39 CDN Total \$60 details

Select



NOT AVAILABLE



\$24.99 CDN / day \$155.16 CDN Total \$60 details

Select



SOLD OUT





Vehicle not in agreement

Our Pick-Up Policy:

If you need a ride from your place to our place, our famous pick-up service makes it easy. Call our office now at (314) 209-0422, and we'll do our best to help you. Geographic restrictions may apply. Back To Top

Fig. 63b

		Rent a Car Buy a Car Manage Your Fleet Careers About Us Contact Us Reservations Vehicles Locations Corporate Accounts Help	
Your selections :  20% Complete Enterprise Location: (not yet chosen) Dates/Times: Start: May 21, 2003 @ Noon End: May 22, 2003 @ Noon Vehicle Class: (not yet chosen) Renter's Age: 25 and Up Renter's Information: (not yet entered)		Pick a Location: 1 - 5 of 44 Locations: Next 5 Location: st. louis Location Status <input checked="" type="checkbox"/> Show airport locations for st. louis only 520 1175 CAMP JACKSON CAHOKIA, IL (view branch details) 590 LEWIS AND CLARK BOULEVARD EAST ALTON, IL (view branch details) 3700 NAMEOKI GRANITE CITY, IL (view branch details) 301 FRANKLIN AVE GREENVILLE, IL (view branch details) 1701 N MARKET ST SPARTA, IL (view branch details)	
		Vehicles Available Select Vehicles Available Select Vehicles Available Select Vehicles Available Select Locations: Next 5	

[Rent a Car](#) | [Buy a Car](#) | [Manage Your Fleet](#) | [Careers](#) | [About Us](#) | [Contact Us](#)
[Reservations](#) | [Vehicles](#) | [Locations](#) | [Corporate Accounts](#) | [Help](#)
 We offer international car rentals: [Car Rental US](#) | [Car Rental Canada](#) | [Car Rental UK](#)

Enterprise Privacy Statement | Legal Information | © 2003 Enterprise Rent-A-Car Company. Patent Pending

Fig. 64

	Rent a Car Reservations Vehicles Locations Corporate Accounts Help
	Buy a Car Manage Your Fleet Careers About Us Contact Us

Find a Location

Search for a specific car rental location.

Please enter a **Postal Code** or a **City Name:**

Country:

- United States
- United States
- Canada
- United Kingdom
- Germany
- Ireland

Please note: Presently, we cannot accept online reservation find the rental location closest to where you need it. Please call the branch directly should you need to make a reservation. find the rental location closest to where you need it. Please call the branch directly should you need to make a reservation.

Fig. 65

Enterprise Privacy Statement | Legal Information © 2003 Enterprise Rent-A-Car Company Patent Pending

[Rent a Car](#) | [Buy a Car](#) | [Manage Your Fleet](#) | [Careers](#) | [About Us](#) | [Contact Us](#)
[Reservations](#) | [Vehicles](#) | [Locations](#) | [Corporate Accounts](#) | [Help](#)



		Rent a Car Reservations Buy a Car Manage Your Fleet Careers About Us Contact Us	
Vehicles Locations Corporate Accounts		Help	
Pick a Location in the United States			
You searched: New York		New Search: 532	
City		State	
1502 FRANKLIN ST N.E.	526	528 WASHINGTON	DC
408 ROUTE 1	526	528 NEWARK	NJ
3750 LAS VEGAS BLVD SOUTH	526	528 LAS VEGAS	NV
733 CENTRAL AVE.	526	528 ALBANY	NY
4200 GENESEE ST-BUFFALO AIRPRT	526	528 BUFFALO	NY
		Locations 1 - 5 of 18: Next 5	

Fig. 66

[Rent a Car](#) | [Buy a Car](#) | [Manage Your Fleet](#) | [Careers](#) | [About Us](#) | [Contact Us](#)
[Reservations](#) | [Vehicles](#) | [Locations](#) | [Corporate Accounts](#) | [Help](#)

		Rent a Car Buy a Car Manage Your Fleet Careers About Us Contact Us Reservation Vehicles Locations Corporate Accounts Help	
Enterprise Location Detail		Show nearest locations	
Location Search Again		Important Message	
3750 LAS VEGAS BLVD SOUTH LAS VEGAS, NV 89109-4312 Telephone: (702) 734-3977		538 Make an online reservation at this location	
Office Hours		Map view map	
Monday Tuesday Wednesday Thursday Friday Saturday Sunday	Open 7:30 am 7:30 am 7:30 am 7:30 am 7:30 am 7:30 am 7:30 am	Close 5:00 pm 5:00 pm 5:00 pm 5:00 pm 5:00 pm 5:00 pm 5:00 pm	540

534

536

[Rent a Car](#) | [Buy a Car](#) | [Manage Your Fleet](#) | [Careers](#) | [About Us](#) | [Contact Us](#)
[Reservation](#) | [Vehicles](#) | [Locations](#) | [Corporate Accounts](#) | [Help](#)

[Enterprise Privacy Statement](#) | [Legal Information](#) © 2003 Enterprise Rent-A-Car Company. Patent Pending

Fig. 67

64/71

1.4.1 Get Rates

Values Sent by Business Partner:

Example:

602

600

Core Information	
PickUpDateTime	"2003-05-19T13:00:00.000Z"
ReturnDateTime	"2003-06-16T15:00:00.000Z"
LocationCode	"STL"
LocationCode	"STL"

Values Returned: Example:

Core Information	
PickUpDateTime	"2003-05-19T13:00:00.000Z"
ReturnDateTime	"2003-06-16T15:00:00.000Z"
LocationCode	"STL"
LocationCode	"STL"

VehAvail	
Status	"Available", "Unavailable"
Size	"3"

RentalRate	
sAmount	"13.24"
CurrencyCode	"USD"
Description	"Hourly", "Weekly", "SURCHARGE", "Total charges"
Quantity	"2"
UnitCharge	"6.62"
TotalCharge	"661.04"
MileageRule	MILEAGE IS UNLIMITED WHEN VEHICLE REMAINS IN MO AND IL.

PricedCoverage	
Coverage Description	Enterprise offers Collision Damage Waiver (CDW) in its rental contract throughout the United States and Canada. CDW is an option that if offered and accepted at the time of rental, waives or reduces the customer's responsibility for loss of or damage to the rental vehicle subject to all terms and conditions of the rental agreement and applicable laws. In most states or provinces, you are responsible for vehicle damage so examine your insurance policy for rental vehicle coverage. The purchase of CDW is not required to rent a car. CDW cost is \$17.99 or less per day at your selected location.
Coverage Amount	"0.00"
Coverage Currency	"USD"
Coverage Unit	"Day"
Coverage Unit Cost	"17.99"

Location Information	
Name	"ST. LOUIS AIRPORT (ON-SITE)"
Address	9802 NATURAL BRIDGE ROAD
PostalCode	631343313
CountryName	"US"
StateProv	"MO"
CityName	BERKELEY
PhoneUseType	"6"
PhoneNumber	"4277757"
AreaCityCode	"314"

AdditionalInfo	
Title	"AGE", "SHTL"
Text	ALL DRIVERS MUST BE 21 YEARS OF AGE OR OLDER.

1.4.2 Create Reservation

Values Sent by Business Partner:

Example:

602.

600

Core Information	
PickUpDateTime	"2003-05-19T13:00:00.000Z"
ReturnDateTime	"2003-06-16T15:00:00.000Z"
LocationCode	"STL"
LocationCode	"STL"
Renter Information	
GivenName	Joe
Surname	Smith
Telephone Type	"4"
PhoneNumber	"5125000"
AreaCityCode	"314"
Email	test.renter@erac.com
Vehicle Class	"10"
Payment CardNumber	"0000-000-00000"
CardType	"1"
Card Code	"AE", "MC"
Expire Date	"0503"

Fig. 69a

66/71

602

600

Values Returned:

Example:

Success	
Renter Information	
GivenName	Joe
Surname	Smith
Telephone Type	"4"
PhoneNumber	"5125000"
AreaCityCode	"314"
Email	test.renter@erac.com
Reservation Core	
Confirmation Number	"C44CD6"
PickUpDateTime	"2003-05-19T13:00:00.000Z"
ReturnDateTime	"2003-06-16T15:00:00.000Z"
LocationCode	"STL"
LocationCode	"STL"
Vehicle Information	
Size	"10"
RentalRate	
Amount	"13.24"
CurrencyCode	"USD"
Description	"Hourly", "Weekly", "SURCHARGE", "Total charges"
Quantity	"2"
UnitCharge	"6.62"
TotalCharge	"661.04"
MileageRule	MILEAGE IS UNLIMITED WHEN VEHICLE REMAINS IN MO AND IL.
PricedCoverage	
Coverage Description	Enterprise offers Collision Damage Waiver (CDW) in its rental contract throughout the United States and Canada. CDW is an option that if offered and accepted at the time of rental, waives or reduces the customer's responsibility for loss of or damage to the rental vehicle subject to all terms and conditions of the rental agreement and applicable laws. In most states or provinces, you are responsible for vehicle damage so examine your insurance policy for rental vehicle coverage. The purchase of CDW is not required to rent a car. CDW cost is \$17.99 or less per day at your selected location.
Coverage Amount	"0.00"
Coverage Currency	"USD"
Coverage Unit	"Day"
Coverage Unit Cost	"17.99"
Location Information	
Name	"ST. LOUIS AIRPORT (ON-SITE)"
Address	9802 NATURAL BRIDGE ROAD
PostalCode	631343313
CountryName	"US"
StateProv	"MO"
CityName	BERKELEY
PhoneUseType	"6"
PhoneNumber	"4277757"
AreaCityCode	"314"
AdditionalInfo	
Title	"AGE", "SHTL"
Text	ALL DRIVERS MUST BE 21 YEARS OF AGE OR OLDER.

1.4.3 Get Reservation

Values Sent by Business Partner: ⁶⁰² Example: ⁶⁰⁰

Reservation Core	
Confirmation Number	"C44CD6"
Renter Information	
GivenName	Joe
Surname	Smith

Values Returned: Example:

Renter Information	
GivenName	Joe
Surname	Smith
Telephone Type	"4"
PhoneNumber	"5125000"
AreaCityCode	"314"
Email	test.renter@erac.com

Reservation Core	
Confirmation Number	"C44CD6"
PickUpDateTime	"2003-05-19T13:00:00.000Z"
ReturnDateTime	"2003-06-16T15:00:00.000Z"
LocationCode	"STL"
LocationCode	"STL"

Vehicle Information	
Size	"10"

RentalRate	
Amount	"13.24"
CurrencyCode	"USD"
Description	"Hourly", "Weekly", "SURCHARGE", "Total charges"
Quantity	"2"
UnitCharge	"6.62"
TotalCharge	"661.04"
MileageRule	MILEAGE IS UNLIMITED WHEN VEHICLE REMAINS IN MO AND IL.

PricedCoverage	
Coverage Description	Enterprise offers Collision Damage Waiver (CDW) in its rental contract throughout the United States and Canada. CDW is an option that if offered and accepted at the time of rental, waives or reduces the customer's responsibility for loss of or damage to the rental vehicle subject to all terms and conditions of the rental agreement and applicable laws. In most states or provinces, you are responsible for vehicle damage so examine your insurance policy for rental vehicle coverage. The purchase of CDW is not required to rent a car. CDW cost is \$17.99 or less per day at your selected location.
Coverage Amount	"0.00"
Coverage Currency	"USD"
Coverage Unit	"Day"
Coverage Unit Cost	"17.99"

Location Information	
Name	"ST. LOUIS AIRPORT (ON-SITE)"
Address	9802 NATURAL BRIDGE ROAD
PostalCode	631343313
CountryName	"US"
StateProv	"MO"
CityName	BERKELEY
PhoneUseType	"6"
PhoneNumber	"4277757"
AreaCityCode	"314"

AdditionalInfo	
Title	"AGE", "SHTL"
Text	ALL DRIVERS MUST BE 21 YEARS OF AGE OR OLDER.

68/71

602

600

1.4.4 *Modify Reservation*

Values Sent by Business

Example:

Partner:

Reservation Core	
Confirmation Number	"C44CD6"
PickUpDateTime	"2003-05-19T13:00:00.000Z"
ReturnDateTime	"2003-06-16T15:00:00.000Z"
LocationCode	"STL"
LocationCode	"STL"
Renter Information	
GivenName	Test
Surname	Renter
Telephone Type	"4"
PhoneNumber	"5125000"
AreaCityCode	"314"
Email	test.renter@erac.com
Vehicle Class	"10"
Payment CardNumber	"0"
CardType	"1"
Card Code	"AE"
Expire Date	"0503"

Fig. 71a

602

69/71

600

Values Returned:

Example:

Success	
Modify Status	"Modified"
Renter Information	
GivenName	Test
Surname	Renter
Telephone Type	"4"
PhoneNumber	"5125000"
AreaCityCode	"314"
Email	test.renter@erac.com
Reservation Core	
Confirmation Number	"C44CD6"
PickUpDateTime	"2003-05-19T13:00:00.000Z"
ReturnDateTime	"2003-06-16T15:00:00.000Z"
LocationCode	"STL"
LocationCode	"STL"
Vehicle Information	
Size	"10"
RentalRate	
Amount	"25.74"
CurrencyCode	"USD"
Description	"Hourly", "Weekly", "SURCHARGE", "**Subtotal", "AIRPORT ACCESS FEE", "Total charges"
UnitName	"Hour", "Week", "Day"
Quantity	"2"
UnitCharge	"12.87"
EstimatedTotalAmount	"1313.02"
RateTotalAmount	"1145.54"
MileageRule	MILEAGE IS UNLIMITED WHEN VEHICLE REMAINS IN MO AND IL. IF TRAVELING OUTSIDE OF THESE STATES, MILEAGE IS CHARGED AT 150 FREE MILES PER DAY AND .25 FOR EACH ADDITIONAL MILE, FOR THE ENTIRE RENTAL. DRIVERS MUST BE 25 YEARS OLD OR OLDER TO RENT.
PricedCoverage	
Coverage Description	Enterprise offers Collision Damage Waiver (CDW) in its rental contract throughout the United States and Canada. CDW is an option that if offered and accepted at the time of rental, waives or reduces the customer's responsibility for loss of or damage to the rental vehicle subject to all terms and conditions of the rental agreement and applicable laws. In most states or provinces, you are responsible for vehicle damage so examine your insurance policy for rental vehicle coverage. The purchase of CDW is not required to rent a car. CDW cost is \$17.99 or less per day at your selected location.
Coverage Amount	"0.00"
Coverage Currency	"USD"
Coverage Unit	"Day"
Coverage Unit Cost	"17.99"
Location Information	
Name	"ST. LOUIS AIRPORT (ON-SITE)"
Address	9802 NATURAL BRIDGE ROAD
PostalCode	631343313
CountryName	"US"
StateProv	"MO"
CityName	BERKELEY
PhoneUseType	"6"
PhoneNumber	"4277757"
AreaCityCode	"314"
AdditionalInfo	
Title	"AGE", "SHTL"
Text	ALL DRIVERS MUST BE 21 YEARS OF AGE OR OLDER.

1.4.5 *Cancel Reservation*

Values Sent by Business

Example:

Partner:

Reservation Core	
Confirmation Number	"C44CD6"
Renter Information	
GivenName	Joe
Surname	Smith

Values Returned:

Example:

Success	
Cancel Status	"Cancelled"
Confirmation Number	"C44CD6"

Fig. 72

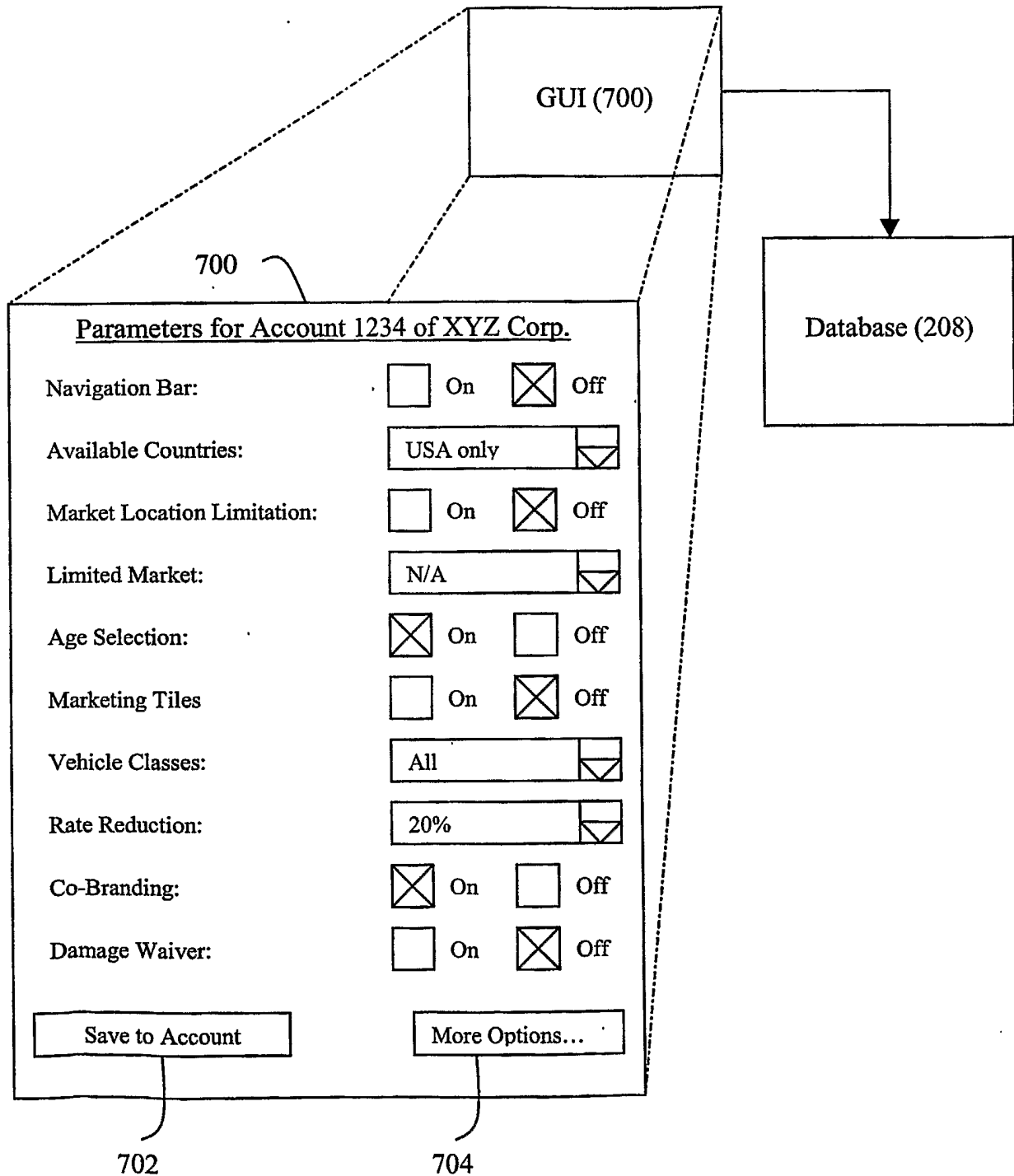

Fig. 73