



(12) **EUROPEAN PATENT APPLICATION**

(88) Date of publication A3:  
**13.08.2003 Bulletin 2003/33**

(51) Int Cl.7: **F16K 37/00, F17D 5/06**

(43) Date of publication A2:  
**05.09.2001 Bulletin 2001/36**

(21) Application number: **01301649.8**

(22) Date of filing: **23.02.2001**

(84) Designated Contracting States:  
**AT BE CH CY DE DK ES FI FR GB GR IE IT LI LU  
MC NL PT SE TR**  
Designated Extension States:  
**AL LT LV MK RO SI**

(72) Inventor: **Thornley, Nigel  
Sale, Cheshire M33 2PL (GB)**

(74) Representative: **Ajello, Michael John et al  
Harrison, Goddard, Foote,  
11c Compstall Road,  
Marple Bridge,  
Stockport SK6 5HH (GB)**

(30) Priority: **02.03.2000 GB 0004951  
02.10.2000 GB 0023992**

(71) Applicant: **Medem (UK) Limited  
Altrincham, Cheshire WA14 4ZA (GB)**

(54) **A fluid pressure proving system**

(57) A fluid pressure proving system for examining the integrity of, for example, a gas supply system including pipework leading to a number of gas outlets such as might be found in a school laboratory, the system comprising a shut-off valve (14) with actuating means (22) therefor connected to a control unit (20), a pair of pressure transducers (15, 16) connected respectively to the inlet and outlet sides of the flow control valve (14) and adapted to produce signals representative of the pressures the inlet and outlet sides, the control unit (20) including a micro-processor to determine the pressure differential and to cause closure of the flow control valve (14), or to prevent its opening, in the event of a leak in the gas outlets (12). The system also includes a timer (42) whereby the gas supply system is shut down automatically after a predetermined period of non-use.

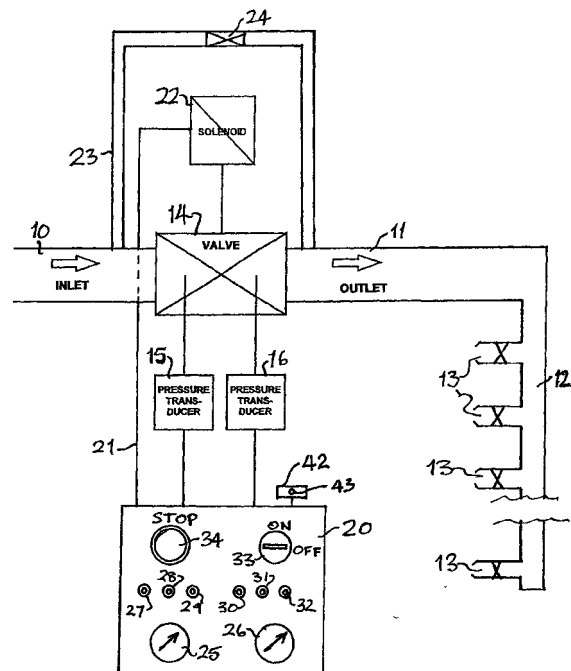

Fig. 1



European Patent  
Office

EUROPEAN SEARCH REPORT

Application Number  
EP 01 30 1649

DOCUMENTS CONSIDERED TO BE RELEVANT			
Category	Citation of document with indication, where appropriate, of relevant passages	Relevant to claim	CLASSIFICATION OF THE APPLICATION (Int.Cl.7)
A	EP 0 789 183 A (PETIT CHRISTOPHE HENRI) 13 August 1997 (1997-08-13) * column 1, line 43 - column 2, line 4; figure 1 *	1-5,11	F16K37/00 F17D5/06
A	CH 534 840 A (ERDOEL RAFFINERIE MANNHEIM GMB) 15 March 1973 (1973-03-15) * column 2, line 32 - column 3, line 26; figure *	1-3,10, 11	
E	WO 01 21989 A (LEE WON BAE) 29 March 2001 (2001-03-29) * page 8, line 19 - page 11, line 11; figures 1-9 *	1,10	
			TECHNICAL FIELDS SEARCHED (Int.Cl.7)
			F17D G01L
The present search report has been drawn up for all claims			
Place of search THE HAGUE		Date of completion of the search 27 June 2003	Examiner Christensen, J
<p>CATEGORY OF CITED DOCUMENTS</p> <p>X : particularly relevant if taken alone  Y : particularly relevant if combined with another document of the same category  A : technological background  O : non-written disclosure  P : intermediate document</p> <p>T : theory or principle underlying the invention  E : earlier patent document, but published on, or after the filing date  D : document cited in the application  L : document cited for other reasons</p> <p>&amp; : member of the same patent family, corresponding document</p>			

EPO FORM 1503 03.82 (P04C01)

**ANNEX TO THE EUROPEAN SEARCH REPORT  
ON EUROPEAN PATENT APPLICATION NO.**

EP 01 30 1649

This annex lists the patent family members relating to the patent documents cited in the above-mentioned European search report. The members are as contained in the European Patent Office EDP file on  
The European Patent Office is in no way liable for these particulars which are merely given for the purpose of information.

27-06-2003

Patent document cited in search report		Publication date	Patent family member(s)	Publication date
EP 0789183	A	13-08-1997	FR 2744787 A1	14-08-1997
			EP 0789183 A1	13-08-1997
-----				
CH 534840	A	15-03-1973	AT 308426 B	10-07-1973
			AU 457079 B2	20-12-1974
			BE 761000 A1	27-05-1971
			DE 2450730 A1	29-04-1976
			DE 1922986 A1	21-01-1971
			FR 2128201 A5	20-10-1972
			NL 7018697 A	26-06-1972
			AU 2395770 A	06-07-1972
			GB 1304430 A	24-01-1973
			US 3664357 A	23-05-1972
-----				
WO 0121989	A	29-03-2001	KR 2000030070 A	05-06-2000
			KR 2000036783 A	05-07-2000
			AU 7455700 A	24-04-2001
			CN 1375046 T	16-10-2002
			JP 2003510535 T	18-03-2003
			WO 0121989 A1	29-03-2001
			KR 173513 Y1	15-03-2000
			KR 192369 Y1	16-08-2000
-----				