



US008046065B2

(12) **United States Patent**
Burnes et al.

(10) **Patent No.:** **US 8,046,065 B2**
(45) **Date of Patent:** **Oct. 25, 2011**

(54) **FUSION PACING ENHANCEMENTS**

2005/0209650 A1* 9/2005 Van Gelder et al. 607/25
2006/0259086 A1* 11/2006 Yu et al. 607/9
2007/0129764 A1 6/2007 Burnes

(75) Inventors: **John E. Burnes**, Andover, MN (US);
Karen J. Kleckner, New Brighton, MN
(US); **Thomas J. Mullen**, Andover, MN
(US)

FOREIGN PATENT DOCUMENTS

EP 597728 A 5/1994
WO WO03037427 A 5/2003
WO WO2005089867 A 9/2005
WO WO2007067883 A 6/2007

(73) Assignee: **Medtronic, Inc.**, Minneapolis, MN (US)

OTHER PUBLICATIONS

(*) Notice: Subject to any disclaimer, the term of this patent is extended or adjusted under 35 U.S.C. 154(b) by 1056 days.

International Search Report, PCT/US2008/053037, Jun. 25, 2008, 4 Pages.

(21) Appl. No.: **11/671,304**

* cited by examiner

(22) Filed: **Feb. 5, 2007**

Primary Examiner — Carl H Layno

(65) **Prior Publication Data**

Assistant Examiner — Pamela M Bays

US 2007/0191891 A1 Aug. 16, 2007

(74) *Attorney, Agent, or Firm* — Reed A. Duthler; Stephen W. Bauer

Related U.S. Application Data

(60) Provisional application No. 60/765,034, filed on Feb. 3, 2006.

(51) **Int. Cl.**
A61N 1/365 (2006.01)

(52) **U.S. Cl.** 607/9; 607/14

(58) **Field of Classification Search** 607/9, 14,
607/25, 27, 28

See application file for complete search history.

(56) **References Cited**

U.S. PATENT DOCUMENTS

4,428,378 A 1/1984 Anderson et al.
5,052,388 A 10/1991 Sivula et al.
6,430,441 B1* 8/2002 Levine 607/28
6,456,881 B1* 9/2002 Bornzin et al. 607/27
6,871,096 B2 3/2005 Hill
7,181,284 B2 2/2007 Burnes
7,254,442 B2 8/2007 Pilmeyer
2005/0209649 A1 9/2005 Ferek-Petric

(57) **ABSTRACT**

The disclosure provides methods and apparatus of left ventricular pacing including automated adjustment of a atrio-ventricular (AV) pacing delay interval and intrinsic AV nodal conduction testing. It includes—upon expiration or reset of a programmable AV Evaluation Interval (AVEI)—performing the following: temporarily increasing a paced AV interval and a sensed AV interval and testing for adequate AV conduction and measuring an intrinsic atrio-ventricular (PR) interval for a right ventricular (RV) chamber. Thus, in the event that the AV conduction test reveals a physiologically acceptable intrinsic PR interval then storing the physiologically acceptable PR interval in a memory structure (e.g., a median P-R from one or more cardiac cycles). In the event that the AV conduction test reveals an AV conduction block condition or if unacceptably long PR intervals are revealed then a pacing mode-switch to a bi-ventricular (Bi-V) pacing mode occurs and the magnitude of the AVEI is increased.

22 Claims, 8 Drawing Sheets

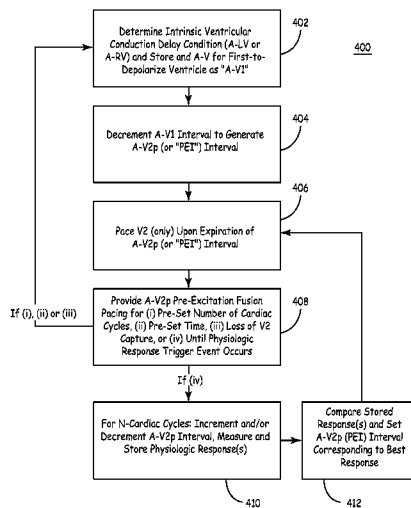

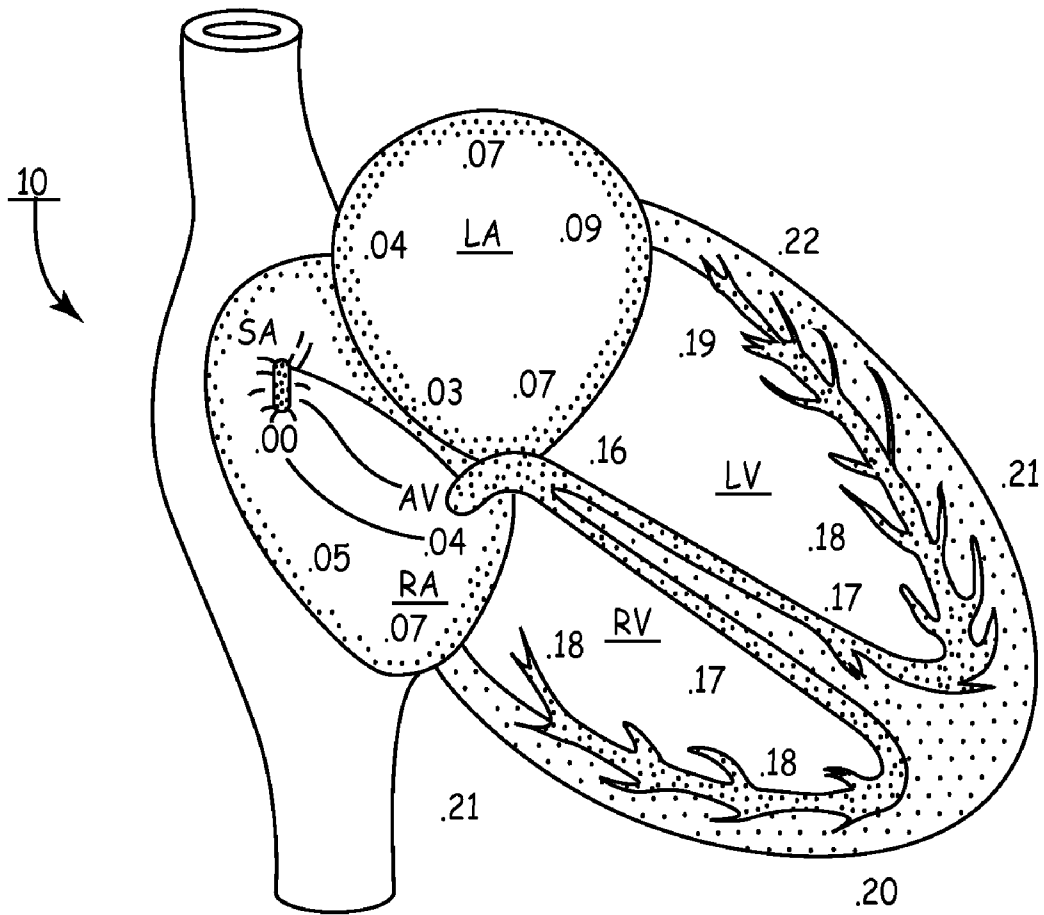

FIG. 1

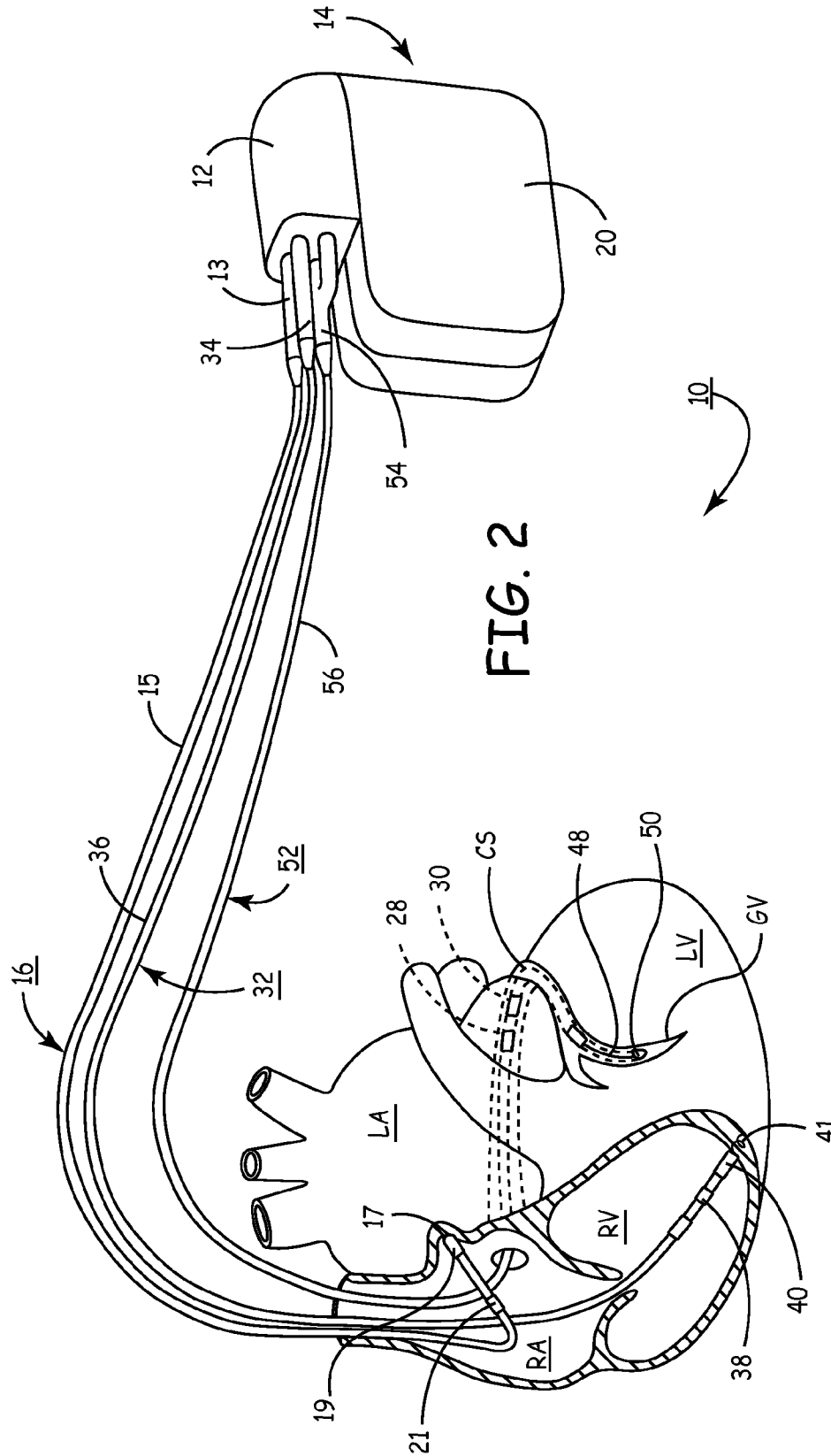
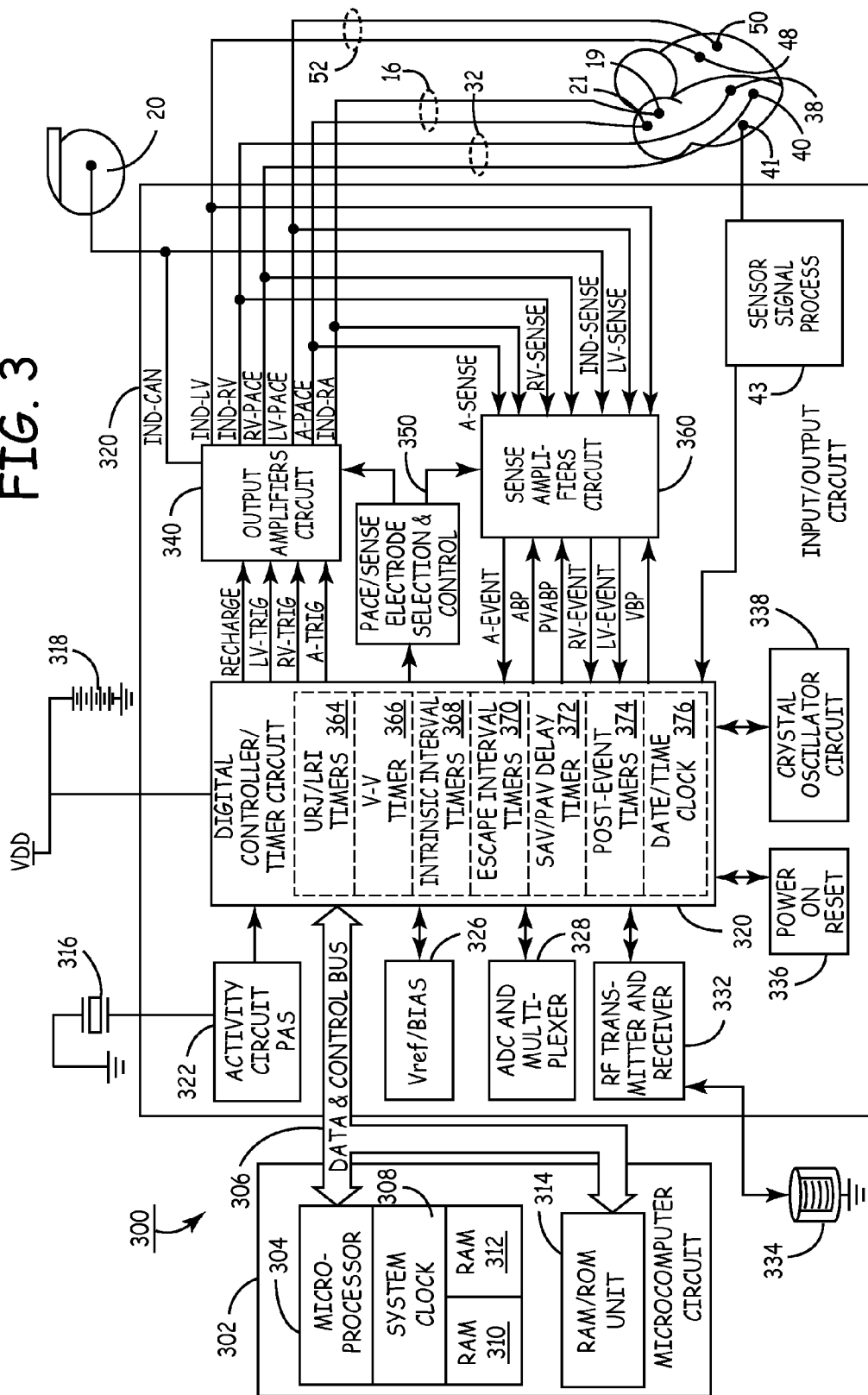

FIG. 2

FIG. 3



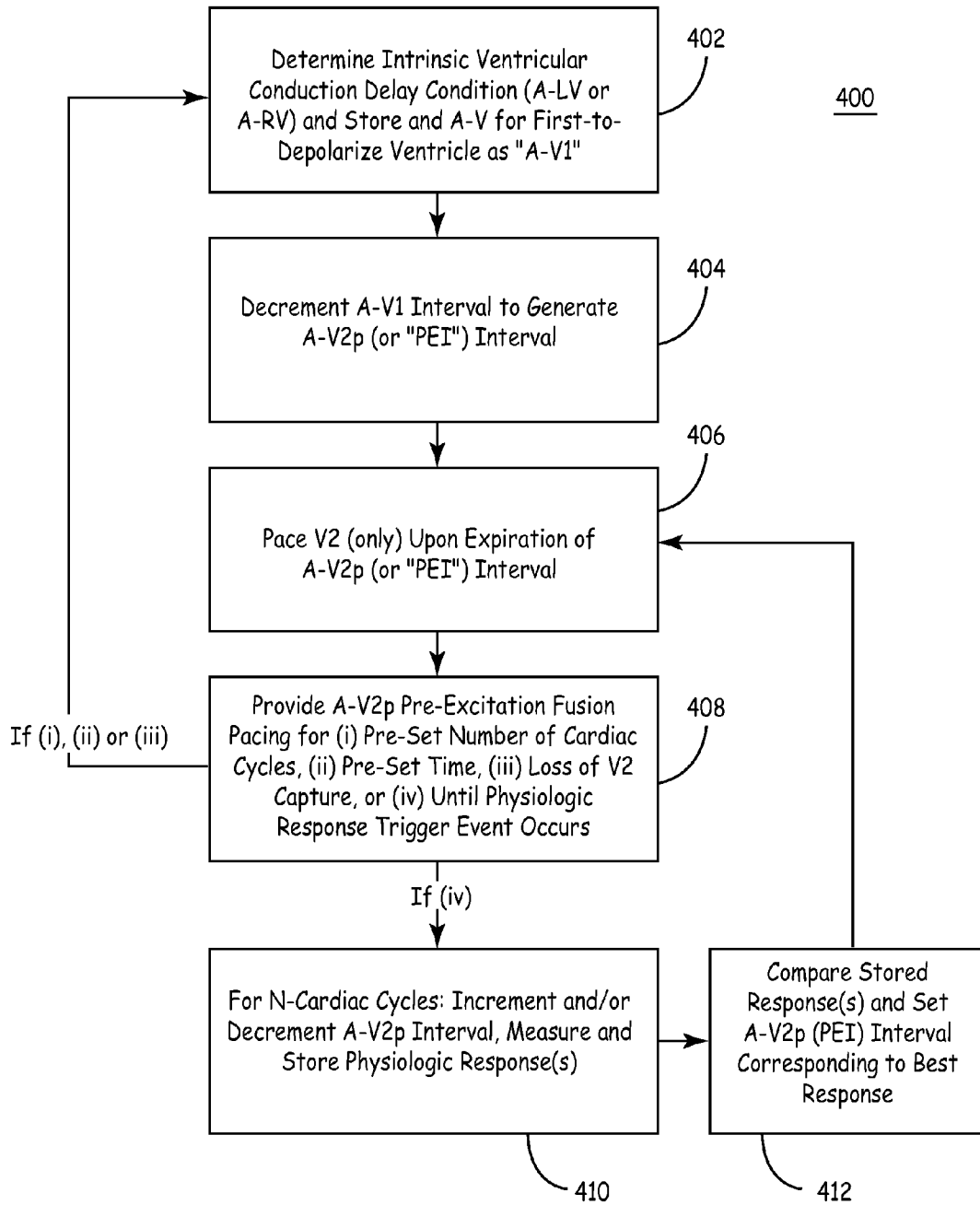

FIG. 4

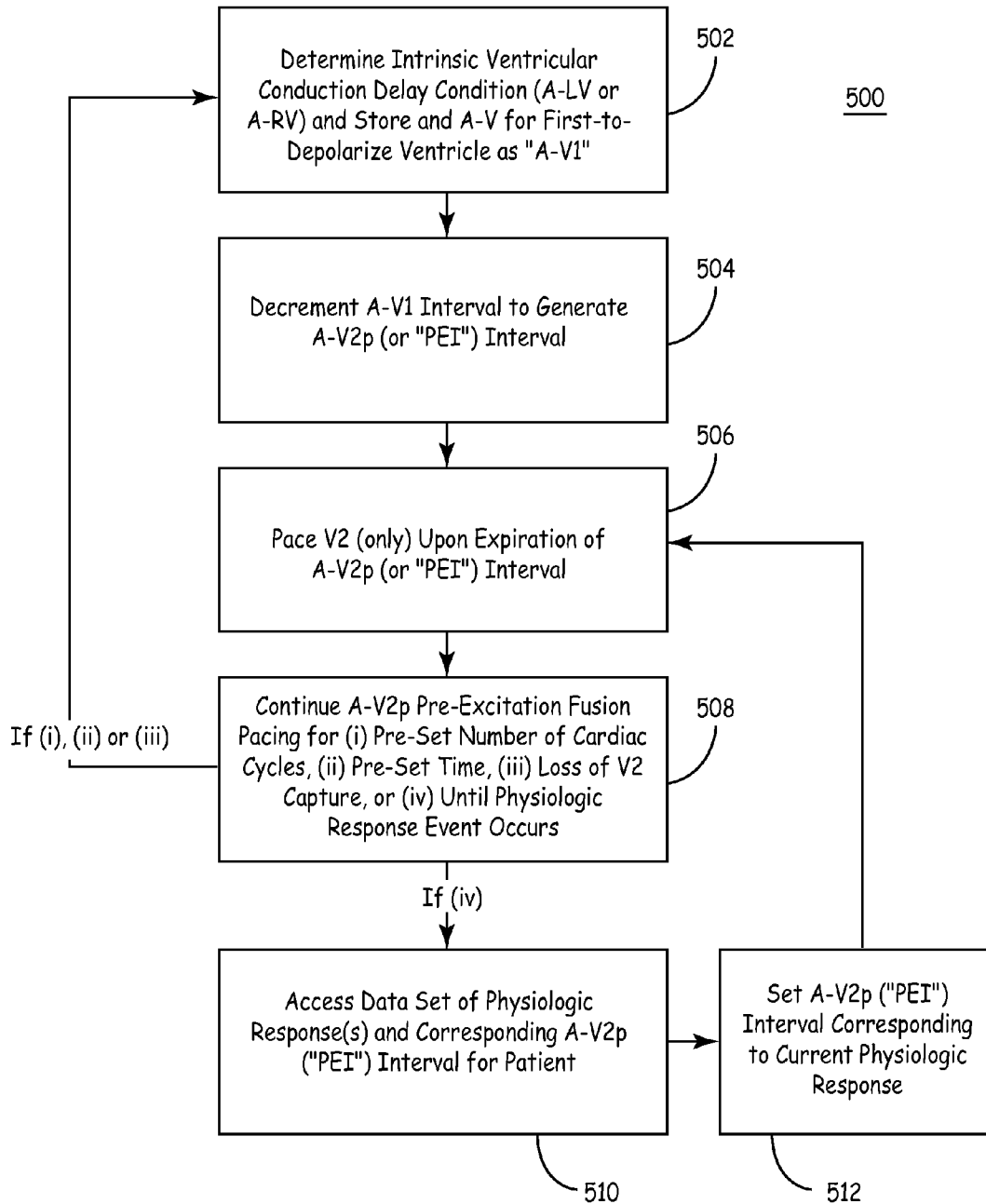

FIG. 5

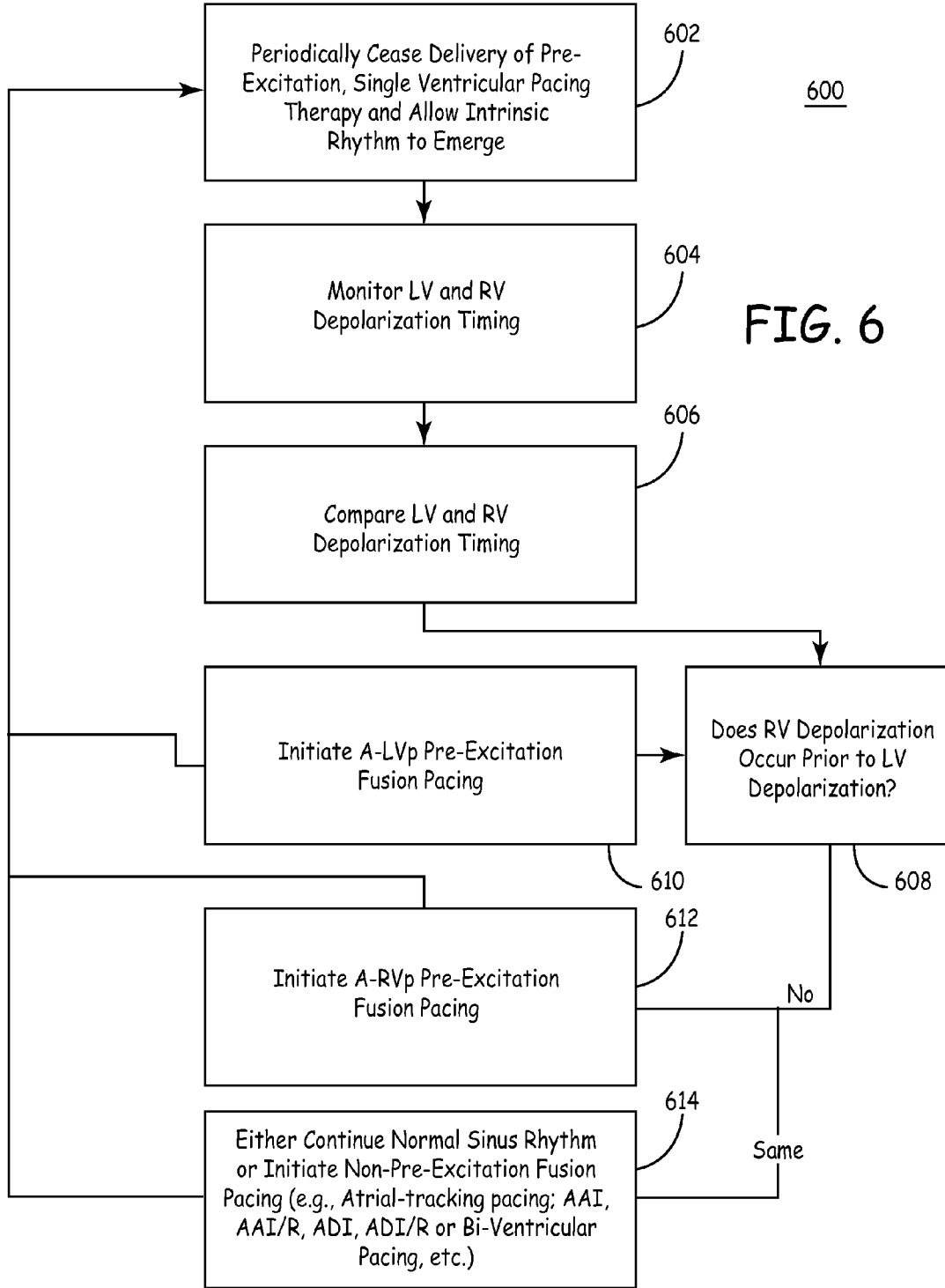

FIG. 6

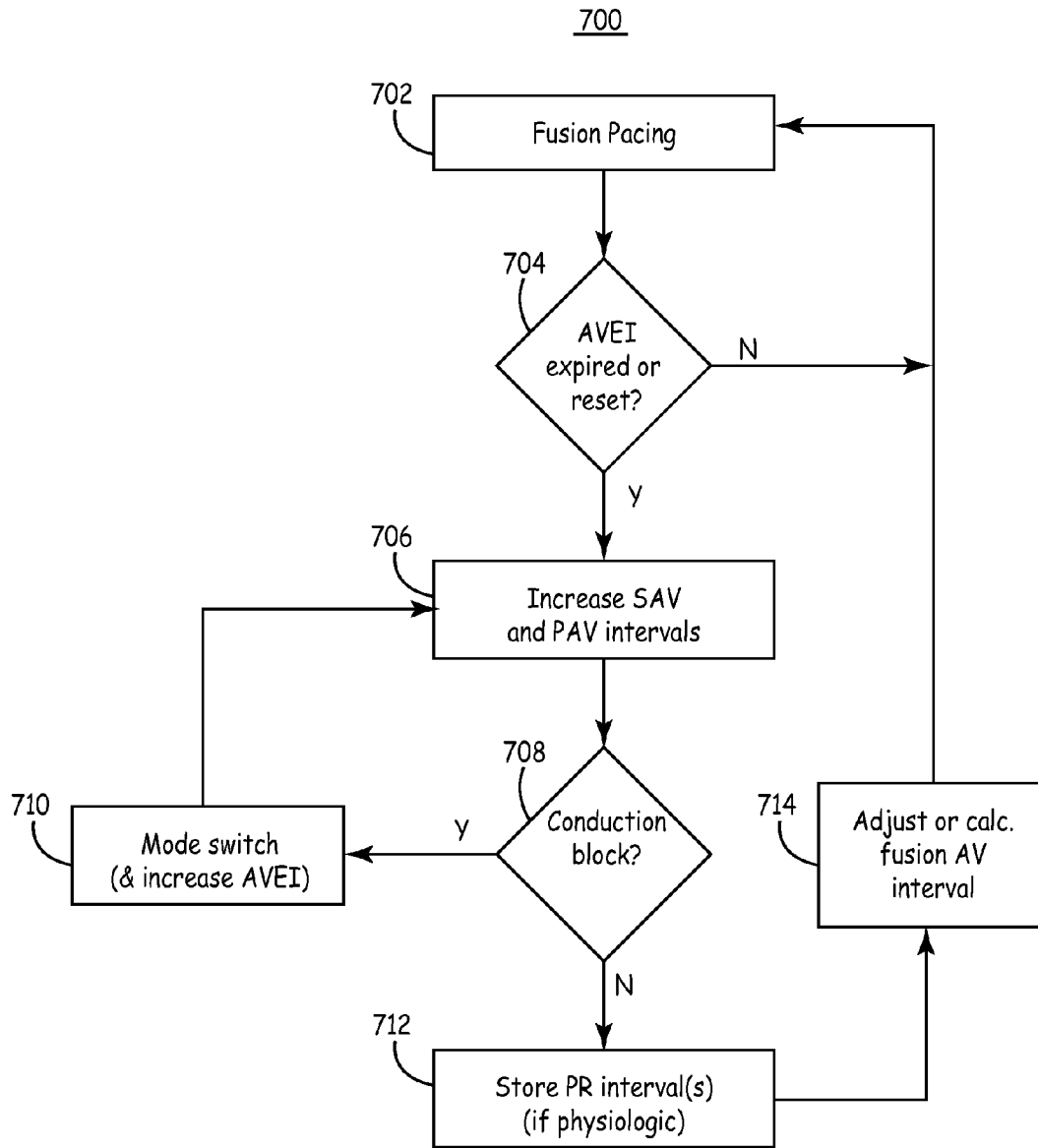

FIG. 7

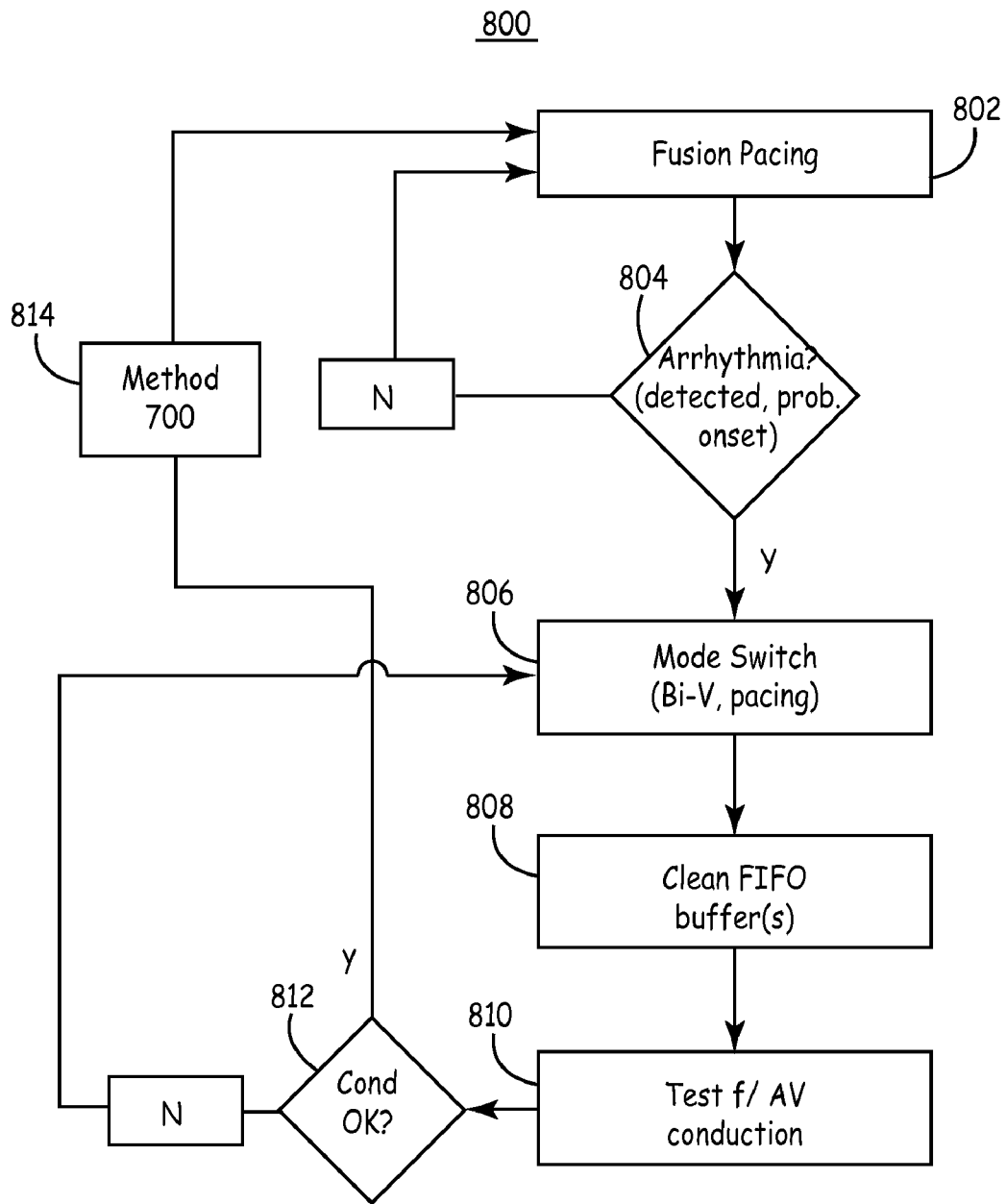

FIG. 8

FUSION PACING ENHANCEMENTS

CROSS REFERENCE AND STATEMENT OF
INCORPORATION

This disclosure claims the benefit of provisional U.S. patent application Ser. No. 60/765,034 filed 3 Feb. 2006 and relates to a non-provisional U.S. Pat. No. 6,871,096 to Hill, entitled, "System and Method for Bi-Ventricular Fusion-pacing;" a non-provisional U.S. patent application by Pilmeyer and van Gelder; namely Ser. No. 10/802,419 filed 17 Mar. 2004, now U.S. Pat. No. 7,254,442, and entitled, "APPARATUS AND METHODS FOR 'LEPARS' INTERVAL-BASED FUSION-PACING;" a co-pending non-provisional U.S. patent application by B. Ferek-Petric; namely Ser. No. 10/802,953 filed 17 Mar. 2004, and entitled, "MECHANICAL SENSING SYSTEM FOR CARDIAC PACING AND/OR FOR CARDIAC RESYNCHRONIZATION THERAPY;" a non-provisional U.S. patent application by Burnes and Mullen; namely, Ser. No. 10/803,570 filed 17 Mar. 2004, now U.S. Pat. No. 7,181,284, and entitled, "APPARATUS AND METHODS OF ENERGY EFFICIENT, ATRIAL-BASED BI-VENTRICULAR FUSION-PACING," and pending application by Burnes filed 6 Dec. 2005 as U.S. Ser. No. 11/295,272 entitled, "METHOD AND APPARATUS FOR OPTIMIZING PACING PARAMETERS," the entire contents of each of the foregoing is hereby incorporated by reference herein.

FIELD OF THE INVENTION

The invention pertains to cardiac resynchronization pacing systems. In particular, the invention relates to apparatus and methods for automatically adjusting an AV interval during single ventricle pacing to efficiently deliver fusion-based cardiac resynchronization therapy (CRT) via ventricular pre-excitation. The invention can be configured to compensate for cardiac conduction defects such as left or right bundle branch block (LBBB, RBBB, respectively).

BACKGROUND OF THE INVENTION

In the above-referenced patent application to Hill, Hill discloses that in certain patients exhibiting symptoms resulting from congestive heart failure (CHF), cardiac output is enhanced by timing the delivery of an left ventricular (LV) pacing pulse such that evoked depolarization of the LV is effected in fusion with the intrinsic depolarization of the right ventricle (RV). The fusion depolarization enhances stroke volume in such hearts where the RV depolarizes first due to intact atrio-ventricular (AV) conduction of a preceding intrinsic or evoked atrial depolarization wave front, but wherein the AV conducted depolarization of the LV is unduly delayed. The fusion depolarization of the LV is attained by timing the delivery of the LV pace (LVp) pulse to follow the intrinsic depolarization of the RV but to precede the intrinsic depolarization of the LV. Specifically, an RV pace (RVp) pulse is not delivered due to the inhibition of the RVp event upon the sensing of RV depolarization (RVs), allowing natural propagation of the wave front and depolarization of the intraventricular septum, while an LVp pulse is delivered in fusion with the RV depolarization.

However, due to a number of factors (e.g., the amount of time required for appropriate signal processing, confounding conduction delays or conduction blockage of a patient,

diverse electrode placement locations, and the like) for a variety of patients the system described may not always effectively deliver CRT.

A need therefore exists in the art to efficiently and chronically deliver CRT to patients suffering from various cardiac conduction abnormalities who might not otherwise receive the benefits of CRT therapy.

SUMMARY

For some patients suffering from heart failure and intraventricular conduction delays (e.g., LBBB, RBBB) the delivery of CRT can occur due to a single ventricular pacing stimulus by pre-exciting the conduction-delayed ventricle. Such a stimulus must be properly timed relative to intrinsic depolarization of the other, non-delayed ventricle. This phenomenon is referred to herein as a new, efficient form of "fusion-pacing" since ventricular activation from a pacing stimulus fuses or merges with ventricular activation from intrinsic conduction. When the ventricular pacing stimulus is properly timed a desired ventricular resynchronization results with a minimum of pacing energy, thereby extending the operating life of an implantable pulse generator (e.g., an implantable cardioverter-defibrillator, pacemaker, and the like). Moreover, in some cases a more effective or physiologic form of CRT delivery can be achieved since the system and methods herein utilize a portion of intrinsic activation, which can be superior to an entirely evoked (i.e., paced) form of CRT.

The challenge in such a system is determining the appropriate moment to deliver the single ventricular pacing stimulus, especially since such timing can be expected to vary with the timing dependent on the physiologic status of the patient (e.g., exercise, medications etc). In addition to the foregoing, the inventors hereof have discovered a novel means of appropriately timing the ventricular pacing stimulus based on evaluation of at least one prior cardiac event. The inventors have discovered that for some heart failure patients suffering from intraventricular conduction delays such as left bundle branch block (LBBB) or right bundle branch block (RBBB), efficient delivery of CRT can be achieved. According to the present invention, the triggering of a single ventricular pacing stimulus occurs upon expiration of an AV interval timed from at least one prior atrial event (paced or sensed; represented herein as " $A_{p/s}$ ") and determined from at least one prior $A_{p/s}$ that resulted in a sensed ventricular event (Vs). The triggering event, $A_{p/s}$, can emanate from the right atrium (RA) or the left atrium (LA) and the single ventricular pacing stimulus is timed to pre-excite one ventricle so that intra-ventricular mechanical synchrony results. The mechanical synchrony results from the fusing of the two ventricular depolarization wavefronts (i.e., one paced and the other intrinsically-conducted).

According to the present invention, delivery of a single ventricular pacing stimulus occurs upon expiration of a fusion-AV or, herein referred to as the pre-excitation interval ("PEI").

Some implementation details include computing a Fusion-AV interval by using a median of most recent intrinsic P-R (intrinsic) intervals over three to five prior (e.g., consecutive) cardiac cycles sampled on a nominally programmable rate (e.g., every 10, 20, 30 seconds or n-minutes, or the like) as the intrinsic AV for computing the Fusion AV interval. A First-in, First-out (FIFO) memory buffer can be used for evaluating intrinsic conduction and the intervals saved translated to appropriate values, such as a paced-AV (PAV) interval or a sensed-AV interval—depending on whether the atrial event

was precipitated by a pacing pulse or occurred naturally, respectively. Herein, from time to time, the AV Evaluation Interval is abbreviated as AVEI.

In one embodiment of the invention, two consecutive intrinsic beats—an atrial event (Ax) followed by a conducted ventricular sensed event (Vs)—can be used during active fusion pacing to update the Fusion AV interval. An interval abbreviated as FAV herein. Certain AV intervals are excluded due to likely non-physiologic—oftentimes short—measured intervals (e.g., those due to events such as a premature ventricular contraction, or PVC). Thus, only physiologic AV intervals are used to compute the FAV interval. The AV interval used to compute FAV can also be bounded by minimum and maximum values. Changes in the FAV Interval can also be restricted within a programmable range (e.g., 10 ms, 15 ms, 20 ms, etc.) from a prior value to a subsequent value. The AVEI can be based on a programmable number of cardiac cycles (n-beats) and/or to a temporal value (n-seconds, n-minutes, etc.).

The AVEI can be changed automatically (i.e., overridden or reduced to zero) based on a patient's activity level, heart rate, and/or changes in heart rate (e.g., increased activity means the AVEI could be shortened at least transiently and decreased if sensed-activity or sustained reduced heart rate indicates that the AVEI could be lengthened).

As noted above, a single first-in, first-out (FIFO) memory buffer can be used to store values calculated according to one form of the invention; namely the Atrial Sense/Atrial Pace Conduction Offset (“A_{sp}CO”) which is calculated as $A_{sp}CO = (A_p - RV_s) - (A_s - RV_s)$. This provides a way to convert between a paced-AV (PAV) interval and a sensed-AV interval (SAV). As is well known a PAV interval is used for atrial paced events (Ap) due to differences in conduction times between paced, or evoked, and intrinsic events. That is, according to this form of the invention appropriate timing for evoked atrial events (Ap) can be converted for use with intrinsic atrial events (As). A FIFO buffer, or equivalent, combined with relatively frequent conduction-timing inquiries (i.e., reasonably short AVEI) ensures gradual, and hemodynamically stable, pacing interval changes. In one form of the invention automatic determination of the AspCO is thus performed by determining the As-RVs interval and Ap-RVs interval and subtracting them periodically updating this value and then operating at those intervals until the programmed AVEI expires. As noted herein, other criteria or conditions can cause suspension or expiration of the AVEI or a pacing mode switch (e.g., to a DDD or Bi-V pacing mode) can be implemented.

In another form of the invention in lieu of translating or converting the interval timing based on the source of an atrial event (Ap, As) a pair of memory structures simply stores timing intervals corresponding to both. A pair of FIFO memory buffers then stores FAV intervals corresponding to the nature of a patient's recent cardiac activity and those intervals are applied cycle-by-cycle based upon each atrial event.

The fusion-pacing therapy delivery according to the invention can be suspended at certain times based on certain criteria, such as when an arrhythmia is detected (or is in the process of being detected, also known as “onset” of an arrhythmia). For example, a pacing mode switch can be implemented from fusion-pacing to bi-ventricular (Bi-V) pacing upon detection, occurrence, or probability of AT/AF, VTNF episode(s). Then, upon detection of a successful termination of an arrhythmia, after nominal time or number of cardiac cycles have occurred, a conduction evaluation test is performed (regardless of the current AVEI) before measuring

the intrinsic AV conduction with an empty, or de novo, FIFO memory buffer (i.e., all new values).

In addition, AV interval tests can be skipped if a probable VTNF episode is “true” (e.g., using three-out-of-five, three-out-of-eight, or other criteria based upon relatively short R-R intervals being sensed). A delay of one or more than one AVEI can be implemented before the next conduction test occurs depending on a variety of conditions or criteria. Furthermore, a pacing mode switch (to Bi-V pacing) can be implemented if updated values have not been obtained (e.g., due to invalid AV intervals or probable VT/VF), including applying conditions that the mode switch only occur if heart rate (e.g., RR median values) or sensor rate has changed more than a threshold amount.

Shortening of the post-ventricular atrial refractory period (PVARP) blanking window—during which sense amplifiers can be used during the cycle in which the AV Interval Test (AVIT) occurs and can continue for a few cycles to promote atrial tracking. The PVARP is the period after the onset of a QRS complex (either sensed or paced) during which a sensed atrial impulse does not reset the timing of a pacing engine. The PVARP is a significant factor in determining the upper rate limit, thus preventing pacemaker-mediated (or induced) tachycardia (PMT). Following an AV Interval Test (AVIT) with a valid AV interval, PVARP will be set equal to: $\text{Min}[\text{operating PVARP}, \text{Max}(\text{PVAB}, \text{calculated PVARP})]$ where the calculated PVARP is: $\text{RR Median} - \text{Measured AV interval} - 50 \text{ ms}$. The RR Median is a value that can be calculated over a plurality of cardiac cycles (e.g., three to five or so). PVARP will not be altered by this requirement if Fusion Pacing is disabled by the UI or disabled due to during an AVIT) PVARP will not be modified when the test interval is invalid; or when an arrhythmia episode, is just beginning (onset), or an “arrhythmia probable” criteria are met.

For additional background, blanking is applied during the first part of the refractory period, where sense amplifiers are completely disabled. Blanking is used to prevent cross-chamber sensing and inhibition and the device amplifier circuitry is disabled so electrical signals cannot be sensed. During a blanking interval, the sensing circuit in one chamber ignores sensed electrical activity generated by a device pulse in the other chamber (cross-talk). The blanking periods for paced events can be longer than those for sensed events to avoid sensing the depolarization signal on the electrodes.

The performance of the fusion-pacing algorithm according to the invention can be altered if prolonged A-V conduction or conduction block is detected. Thus, in one aspect, a loss of AV conduction can result in a switch to Bi-V pacing mode. In another, the AVEI is increased as prolonged AV conduction persists (up to a maximum amount). If AV block is detected the AVEI can be shortened (or an immediate check performed for additional occurrences of conduction block) to thus apply the mode switch sooner in the event that conduction block is present. According to other aspects of the invention, repetitive short Vp-Vs event intervals, or patterns, can be recognized (i.e., LVp-RVs). These patterns can cause a “probable VTNF detection” condition to be erroneously declared (i.e., to go logically true) as possible AV block with latent RV sensing of LVp stimulus. The foregoing can be tested with an inter-ventricular conduction time (IVCT) test that recognizes physiologic, intrinsic RV conduction from an inter-ventricular-conducted LVp stimulus. Also, the AVIT can be used to check for conduction block.

A variety of locations for an atrial lead can be used successfully in practicing the methods of the present invention. For example, electrical communication (e.g., pacing and sensing an atrial chamber) with the RA can utilize an epicar-

5

dial or endocardial location and any appropriate sensing vector. Similarly, the intrinsic depolarization of the ventricle can utilize any known sensing vector (e.g., tip-to-ring, coil-to-can, coil-to-coil, etc.). An endocardial location may include the common RA pacing site of the RA appendage although RA septal or other locations are acceptable. An electrode operatively coupled to the LA may also be used, including such locations as the CS and portions distal to the os of the CS, as well as the inter-atrial septal wall, among others. The locations at which the RV and LV leads couple with the myocardium can vary within each chamber, and depending on whether the patient has an RBBB or an LBBB will influence how this therapy is implemented to achieve intraventricular synchrony within the chamber where the bundle branch block occurs. In the case of LBBB, a lead operatively coupled to the RV is used to sense intrinsic depolarizations for determining the timing needed for the operative pacing interval (e.g., A-LVP interval). This lead may be used in a variety of endocardial or epicardial locations and more than one electrical lead and/or more than one pair of pace/sense electrodes may be operatively coupled to a single cardiac chamber. With respect to endocardial locations, RV apical, RV outflow tract (RVOT), RV septal, RV free wall and the like will provide benefits according to the present invention. In the case of RBBB, a lead can be operatively positioned in or near the epicardium or endocardium of the LV for sensing intrinsic depolarizations used to determine the operative pacing timing.

For the purposes of this disclosure, an implementation for a patient with a LBBB will be depicted and described; however, this exemplary depiction is no way limiting for example, among others, that an RBBB or nonspecific bundle branch block implementation can be practiced. For example, the RBBB condition can be accommodated by simply monitoring LV conduction patterns by operatively coupling a sensing electrode to the LV and a pre-excitation pacing electrode to the RV (e.g., apex of the RV, RVOT, free wall, etc.). In addition to the number of pace/sense electrodes employed, a variety of unipolar or bipolar sensing vectors between electrodes may be implemented, including tip-to-ring, coil-to-can, coil-to-coil, and the like.

Furthermore, one or more mechanical, acoustic and/or activity sensors may be coupled to the heart and used to confirm that a desired amount of bi-ventricular synchrony results from the delivered therapy. Some representative mechanical sensors for this purpose include fluid pressure sensors or acceleration sensors and the like. The mechanical sensors operatively couple to the heart (e.g., LV lateral free-wall, RV septal wall, epicardial RV locations, etc.). Output signals from such sensors may be used to modify the timing of the fusion-pacing stimulus, especially during episodes such as a rapidly changing HR.

The foregoing and other aspects and features of the present invention will be more readily understood from the following detailed description of the embodiments thereof, when considered in conjunction with the drawings, in which like reference numerals indicate similar structures throughout the several views.

BRIEF DESCRIPTION OF THE DRAWINGS

FIG. 1 is an illustration of transmission of a normal cardiac conduction system through which depolarization waves are propagated through the heart in a normal intrinsic electrical activation sequence.

6

FIG. 2 is a schematic diagram depicting a three channel, atrial and bi-ventricular, pacing system for implementing the present invention.

FIG. 3 is a simplified block diagram of one embodiment of IPG circuitry and associated leads employed in the system of FIG. 2 for providing three sensing channels and corresponding pacing channels that selectively functions in an energy efficient, single-pacing stimulus, ventricular pre-excitation pacing mode according to the present invention.

FIG. 4 illustrates an embodiment of the energy efficient, single-pacing stimulus, ventricular pre-excitation pacing mode.

FIG. 5 illustrates an embodiment of an energy efficient, single-pacing stimulus, ventricular pre-excitation pacing mode.

FIG. 6 depicts a process for periodically ceasing delivery of the pre-excitation, single ventricular pacing therapy to determine the cardiac conduction status of a patient and performing steps based on the status.

FIG. 7 depicts a method for periodically confirming intrinsic PR intervals and adjusting a fusion AV interval based on one or more physiologically acceptable PR intervals.

FIG. 8 depicts a method for adjusting a fusion pacing therapy in the event that an arrhythmia is detected.

DETAILED DESCRIPTION OF THE ILLUSTRATED EMBODIMENTS

In the following detailed description, references are made to illustrative embodiments for carrying out an energy efficient, single-pacing stimulus, ventricular pre-excitation pacing mode according to the present invention. It is understood that other embodiments may be utilized without departing from the scope of the invention. For example, the invention is disclosed in detail herein in the context of an intrinsically-based or AV sequential (evoked) uni-ventricular pacing system with dual ventricular sensing that operates in an atrial tracking, demand and/or triggered pacing modes. The present invention provides an efficient pacing modality for restoring electromechanical ventricular synchrony based upon either atrial-paced or atrial-sensed events particularly for patients with some degree of either chronic, acute or paroxysmal ventricular conduction block (e.g., intraventricular, LBBB, RBBB). Cardiac pacing apparatus, according to the invention, are programmable to optionally operate as a dual- or triple-chamber pacing system having an AV synchronous operating mode for restoring upper and lower heart chamber synchronization and right and left atrial and/or ventricular chamber depolarization synchrony. A system according to the invention efficiently provides cardiac resynchronization therapy (CRT) with a single ventricular stimulus per cardiac cycle. In one embodiment, the inventive pacing system operates in a V2DD or V2DD/R operating mode wherein intrinsic atrial events govern the timing of the A-V2p pre-excitation interval. The foregoing novel pacing codes are derived from the well-known NASPE pacing codes wherein the "V2" is intended to indicate that pacing stimulus is delivered to the relatively late depolarizing ventricle (prior to activation of the relatively more early depolarizing ventricle, or "V1").

The present invention provides enhanced hemodynamic performance for patients having intact AV nodal conduction but that nevertheless suffer from various forms of heart failure, ventricular dysfunctions and/or ventricular conduction abnormalities. Pacing systems according to the present invention can also include rate responsive features and anti-tachyarrhythmia pacing and the like. In addition, a system accord-

ing to the invention may include cardioversion and/or defibrillation therapy delivery.

In accordance with an aspect of the present invention, a method and apparatus is provided to mimic the normal depolarization-repolarization cardiac cycle sequence of FIG. 1 and restore cardiac intra- and/or inter-ventricular synchrony between the RV, septum, and LV that contributes to adequate cardiac output related to the synchronized electromechanical performance of the RV and LV. The foregoing and other advantages of the invention are realized through delivery of cardiac pacing stimulation to the later depolarizing ventricle (V2) that are timed to occur prior to a sensed depolarization in the other ventricle (V1). As a result of such timing, the V2 essentially is "pre-excited" so that the electromechanical performance of V1 and V2 merge into a "fusion event." The amount pre-excitation may be individually selectable or automatically determined. The amount of temporal pre-excitation can be linked to intrinsic propagation of cardiac excitation, which can change based on a number of factors. For example, physiologic conduction delay through the A-V node or through the His-Purkinje fibers, electrical conduction delay for sensing intracardiac events (from electrodes through threshold sensing circuitry of a medical device), electrical conduction delay for pacing therapy delivery circuitry, electromechanical delay associated with the delivery of a pace and the ensuing mechanical contraction, ischemic episodes temporarily tempering conduction pathways, myocardial infarction(s) zones, all can deleteriously impact cardiac conduction. Because the conduction status of a patient can vary over time and/or vary based on other factors such as heart rate, autonomic tone and metabolic status, the present invention provides a dynamically controllable single chamber resynchronization pacing modality. For example, based on one or more of several factors, a pre-excitation optimization routine (or sub-routine) can be triggered so that a desired amount of single-chamber fusion-based pacing ensues. Some of the factors include, (i) completion of a pre-set number of cardiac cycles, (ii) pre-set time limit, (iii) loss of capture of the paced ventricle (V2), and/or (iv) physiologic response triggers (e.g., systemic or intracardiac pressure fluctuation, heart rate excursion, metabolic demand increase, decrease in heart wall acceleration, intracardiac electrogram morphology or timing, etc.). The present invention provides a cardiac pacing system that can readily compensate for the particular implantation sites of the pace/sense electrode pair operatively coupled to the V2 chamber. When implemented in a triple-chamber embodiment, a pacing system according to the present invention can quickly mode switch in the event that a conduction defect appears in the non-pacing ventricle (V1) to either a true triple chamber bi-ventricular pacing mode (with or without CRT delivery) or to a dedicated double chamber pacing mode (e.g., DDD/R or VVI and the like).

FIG. 2 is a schematic representation of an implanted, triple-chamber cardiac pacemaker comprising a pacemaker IPG 14 and associated leads 16, 32 and 52 in which the present invention may be practiced. The pacemaker IPG 14 is implanted subcutaneously in a patient's body between the skin and the ribs. The three endocardial leads 16, 32, 52 operatively couple the IPG 14 with the RA, the RV and the LV, respectively. Each lead has at least one electrical conductor and pace/sense electrode, and a remote indifferent can electrode 20 is formed as part of the outer surface of the housing of the IPG 14. As described further below, the pace/sense electrodes and the remote indifferent can electrode 20 (IND_CAN electrode) can be selectively employed to provide a number of unipolar and bipolar pace/sense electrode combinations for pacing and sensing functions, particularly sensing

far field signals (e.g. far field R-waves). The depicted positions in or about the right and left heart chambers are also merely exemplary. Moreover other leads and pace/sense electrodes may be used instead of the depicted leads and pace/sense electrodes that are adapted to be placed at electrode sites on or in or relative to the RA, LA, RV and LV. Also, as noted previously, multiple electrodes and/or leads may be deployed into operative communication with the relatively "late" depolarizing ventricle to pace at multiple sites with varying degrees of pre-excitation. In addition, mechanical and/or metabolic sensors can be deployed independent of, or in tandem with, one or more of the depicted leads. In the event that multiple pacing electrodes are operatively deployed, a PEI for all such electrodes may be individually calculated. That is, a slightly different amount of pre-excitation may be implemented for each discrete pacing location and said pre-excitation can thus be tuned for conduction anomalies (e.g., due to infarct or ischemia or the like).

The depicted bipolar endocardial RA lead 16 is passed through a vein into the RA chamber of the heart 10, and the distal end of the RA lead 16 is attached to the RA wall by an attachment mechanism 17. The bipolar endocardial RA lead 16 is formed with an in-line connector 13 fitting into a bipolar bore of IPG connector block 12 that is coupled to a pair of electrically insulated conductors within lead body 15 and connected with distal tip RA pace/sense electrode 19 and proximal ring RA pace/sense electrode 21. Delivery of atrial pace pulses and sensing of atrial sense events is effected between the distal tip RA pace/sense electrode 19 and proximal ring RA pace/sense electrode 21, wherein the proximal ring RA pace/sense electrode 21 functions as an indifferent electrode (IND_RA). Alternatively, a unipolar endocardial RA lead could be substituted for the depicted bipolar endocardial RA lead 16 and be employed with the IND_CAN electrode 20. Or, one of the distal tip RA pace/sense electrode 19 and proximal ring RA pace/sense electrode 21 can be employed with the IND_CAN electrode 20 for unipolar pacing and/or sensing.

Bipolar, endocardial RV lead 32 is passed through the vein and the RA chamber of the heart 10 and into the RV where its distal ring and tip RV pace/sense electrodes 38 and 40 are fixed in place in the apex by a conventional distal attachment mechanism 41. The RV lead 32 is formed with an in-line connector 34 fitting into a bipolar bore of IPG connector block 12 that is coupled to a pair of electrically insulated conductors within lead body 36 and connected with distal tip RV pace/sense electrode 40 and proximal ring RV pace/sense electrode 38, wherein the proximal ring RV pace/sense electrode 38 functions as an indifferent electrode (IND_RV). Alternatively, a unipolar endocardial RV lead could be substituted for the depicted bipolar endocardial RV lead 32 and be employed with the IND_CAN electrode 20. Or, one of the distal tip RV pace/sense electrode 40 and proximal ring RV pace/sense electrode 38 can be employed with the IND_CAN electrode 20 for unipolar pacing and/or sensing.

Further referring to FIG. 2, a bipolar, endocardial coronary sinus (CS) lead 52 is passed through a vein and the RA chamber of the heart 10, into the coronary sinus and then inferiorly in a branching vessel of the great cardiac vein to extend the proximal and distal LV CS pace/sense electrodes 48 and 50 alongside the LV chamber. The distal end of such a CS lead is advanced through the superior vena cava, the right atrium, the ostium of the coronary sinus, the coronary sinus, and into a coronary vein descending from the coronary sinus, such as the lateral or posteriolateral vein.

In a four chamber or channel embodiment, LV CS lead 52 bears proximal LA CS pace/sense electrodes 28 and 30 posi-

tioned along the CS lead body to lie in the larger diameter CS adjacent the LA. Typically, LV CS leads and LA CS leads do not employ any fixation mechanism and instead rely on the close confinement within these vessels to maintain the pace/sense electrode or electrodes at a desired site. The LV CS lead 52 is formed with a multiple conductor lead body 56 coupled at the proximal end connector 54 fitting into a bore of IPG connector block 12. A small diameter lead body 56 is selected in order to lodge the distal LV CS pace/sense electrode 50 deeply in a vein branching inferiorly from the great vein GV.

In this case, the CS lead body 56 would encase four electrically insulated lead conductors extending proximally from the more proximal LA CS pace/sense electrode(s) and terminating in a dual bipolar connector 54. The LV CS lead body would be smaller between the LA CS pace/sense electrodes 28 and 30 and the LV CS pace/sense electrodes 48 and 50. It will be understood that LV CS lead 52 could bear a single LA CS pace/sense electrode 28 and/or a single LV CS pace/sense electrode 50 that are paired with the IND_CAN electrode 20 or the ring electrodes 21 and 38, respectively for pacing and sensing in the LA and LV, respectively.

In this regard, FIG. 3 depicts bipolar RA lead 16, bipolar RV lead 32, and bipolar LV CS lead 52 without the LA CS pace/sense electrodes 28 and 30 coupled with an IPG circuit 300 having programmable modes and parameters of a bi-ventricular DDDR type known in the pacing art. In addition, at least one physiologic sensor 41 is depicted operatively coupled to a portion of myocardium and electrically coupled to a sensor signal processing circuit 43. In turn the sensor signal processing circuit 43 indirectly couples to the timing circuit 330 and via bus 306 to microcomputer circuitry 302. The IPG circuit 300 is illustrated in a functional block diagram divided generally into a microcomputer circuit 302 and a pacing circuit 320. The pacing circuit 320 includes the digital controller/timer circuit 330, the output amplifiers circuit 340, the sense amplifiers circuit 360, the RF telemetry transceiver 322, the activity sensor circuit 322 as well as a number of other circuits and components described below.

Crystal oscillator circuit 338 provides the basic timing clock for the pacing circuit 320, while battery 318 provides power. Power-on-reset circuit 336 responds to initial connection of the circuit to the battery for defining an initial operating condition and similarly, resets the operative state of the device in response to detection of a low battery condition. Reference mode circuit 326 generates stable voltage reference and currents for the analog circuits within the pacing circuit 320, while analog to digital converter ADC and multiplexer circuit 328 digitizes analog signals and voltage to provide real time telemetry if a cardiac signals from sense amplifiers 360, for uplink transmission via RF transmitter and receiver circuit 332. Voltage reference and bias circuit 326, ADC and multiplexer 328, power-on-reset circuit 336 and crystal oscillator circuit 338 may correspond to any of those presently used in current marketed implantable cardiac pacemakers.

If the IPG is programmed to a rate responsive mode, the signals output by one or more physiologic sensor are employed as a rate control parameter (RCP) to derive a physiologic escape interval. For example, the escape interval is adjusted proportionally the patient's activity level developed in the patient activity sensor (PAS) circuit 322 in the depicted, exemplary IPG circuit 300. The patient activity sensor 316 is coupled to the IPG housing and may take the form of a piezoelectric crystal transducer as is well known in the art and its output signal is processed and used as the RCP. Sensor 316 generates electrical signals in response to sensed physical activity that are processed by activity circuit 322 and provided

to digital controller/timer circuit 330. Activity circuit 332 and associated sensor 316 may correspond to the circuitry disclosed in U.S. Pat. Nos. 5,052,388 and 4,428,378. Similarly, the present invention may be practiced in conjunction with alternate types of sensors such as oxygenation sensors, pressure sensors, pH sensors and respiration sensors, all well known for use in providing rate responsive pacing capabilities. Alternately, QT time may be used as the rate indicating parameter, in which case no extra sensor is required. Similarly, the present invention may also be practiced in non-rate responsive pacemakers.

Data transmission to and from the external programmer is accomplished by means of the telemetry antenna 334 and an associated RF transceiver 332, which serves both to demodulate received downlink telemetry and to transmit uplink telemetry. Uplink telemetry capabilities will typically include the ability to transmit stored digital information, e.g. operating modes and parameters, EGM histograms, and other events, as well as real time EGMs of atrial and/or ventricular electrical activity and Marker Channel pulses indicating the occurrence of sensed and paced depolarizations in the atrium and ventricle, as are well known in the pacing art.

Microcomputer 302 contains a microprocessor 304 and associated system clock 308 and on-processor RAM and ROM chips 310 and 312, respectively. In addition, microcomputer circuit 302 includes a separate RAM/ROM chip 314 to provide additional memory capacity. Microprocessor 304 normally operates in a reduced power consumption mode and is interrupt driven. Microprocessor 304 is awakened in response to defined interrupt events, which may include A-TRIG, RV-TRIG, LV-TRIG signals generated by timers in digital timer/controller circuit 330 and A-EVENT, RV-EVENT, and LV-EVENT signals generated by sense amplifiers circuit 360, among others. The specific values of the intervals and delays timed out by digital controller/timer circuit 330 are controlled by the microcomputer circuit 302 by means of data and control bus 306 from programmed-in parameter values and operating modes. In addition, if programmed to operate as a rate responsive pacemaker, a timed interrupt, e.g., every cycle or every two seconds, may be provided in order to allow the microprocessor to analyze the activity sensor data and update the basic A-A, V-A, or V-V escape interval, as applicable. In addition, the microprocessor 304 may also serve to define variable AV delays and the uni-ventricular, pre-excitation pacing delay intervals (A-V2p) from the activity sensor data, metabolic sensor(s) and/or mechanical sensor(s).

In one embodiment of the invention, microprocessor 304 is a custom microprocessor adapted to fetch and execute instructions stored in RAM/ROM unit 314 in a conventional manner. It is contemplated, however, that other implementations may be suitable to practice the present invention. For example, an off-the-shelf, commercially available microprocessor or microcontroller, or custom application-specific, hardwired logic, or state-machine type circuit may perform the functions of microprocessor 304.

Digital controller/timer circuit 330 operates under the general control of the microcomputer 302 to control timing and other functions within the pacing circuit 320 and includes a set of timing and associated logic circuits of which certain ones pertinent to the present invention are depicted. The depicted timing circuits include URI/LRI timers 364, V-V delay timer 366, intrinsic interval timers 368 for timing elapsed V-EVENT to V-EVENT intervals or V-EVENT to A-EVENT intervals or the V-V conduction interval, escape interval timers 370 for timing A-A, V-A, and/or V-V pacing escape intervals, an AV delay interval timer 372 for timing the

A-LVP delay (or A-RVP delay) from a preceding A-EVENT or A-TRIG, a post-ventricular timer **374** for timing post-ventricular time periods, and a date/time clock **376**.

According to the invention, the AV delay interval timer **372** is loaded with an appropriate delay interval for the V2 chamber (i.e., either an A-RVP delay or an A-LVP delay as determined by the flow chart depicted at FIG. 4 and FIG. 5) to time-out starting from a preceding A-PACE or A-EVENT. The interval timer **372** times the PEI, and is based on one or more prior cardiac cycles (or from a data set empirically derived for a given patient) and does not depend on sensing of a depolarization in the other ventricle (i.e., V1) prior to delivery of the pace at V2 during pre-excitation fusion-based pacing therapy delivery according to the present invention.

The post-event timers **374** time out the post-ventricular time periods following an RV-EVENT or LV-EVENT or a RV-TRIG or LV-TRIG and post-atrial time periods following an A-EVENT or A-TRIG. The durations of the post-event time periods may also be selected as programmable parameters stored in the microcomputer **302**. The post-ventricular time periods include the PVARP, a post-atrial ventricular blanking period (PAVBP), a ventricular blanking period (VBP), and a ventricular refractory period (VRP). The post-atrial time periods include an atrial refractory period (ARP) during which an A-EVENT is ignored for the purpose of resetting any AV delay, and an atrial blanking period (ABP) during which atrial sensing is disabled. It should be noted that the starting of the post-atrial time periods and the AV delays can be commenced substantially simultaneously with the start or end of each A-EVENT or A-TRIG or, in the latter case, upon the end of the A-PACE which may follow the A-TRIG. Similarly, the starting of the post-ventricular time periods and the V-A escape interval can be commenced substantially simultaneously with the start or end of the V-EVENT or V-TRIG or, in the latter case, upon the end of the V-PACE which may follow the V-TRIG. The microprocessor **304** also optionally calculates AV delays, post-ventricular time periods, and post-atrial time periods that vary with the sensor based escape interval established in response to the RCP(s) and/or with the intrinsic atrial rate.

The output amplifiers circuit **340** contains a RA pace pulse generator (and a LA pace pulse generator if LA pacing is provided), a RV pace pulse generator, and a LV pace pulse generator or corresponding to any of those presently employed in commercially marketed cardiac pacemakers providing atrial and ventricular pacing. In order to trigger generation of an RV-PACE or LV-PACE pulse, digital controller/timer circuit **330** generates the RV-TRIG signal at the time-out of the A-RVP delay (in the case of RV pre-excitation) or the LV-TRIG at the time-out of the A-LVP delay (in the case of LV pre-excitation) provided by AV delay interval timer **372** (or the V-V delay timer **366**). Similarly, digital controller/timer circuit **330** generates an RA-TRIG signal that triggers output of an RA-PACE pulse (or an LA-TRIG signal that triggers output of an LA-PACE pulse, if provided) at the end of the V-A escape interval timed by escape interval timers **370**.

The output amplifiers circuit **340** includes switching circuits for coupling selected pace electrode pairs from among the lead conductors and the IND_CAN electrode **20** to the RA pace pulse generator (and LA pace pulse generator if provided), RV pace pulse generator and LV pace pulse generator. Pace/sense electrode pair selection and control circuit **350** selects lead conductors and associated pace electrode pairs to be coupled with the atrial and ventricular output amplifiers within output amplifiers circuit **340** for accomplishing RA, LA, RV and LV pacing.

The sense amplifiers circuit **360** contains sense amplifiers corresponding to any of those presently employed in contemporary cardiac pacemakers for atrial and ventricular pacing and sensing. As noted in the above-referenced, commonly assigned, '324 patent, it has been common in the prior art to use very high impedance P-wave and R-wave sense amplifiers to amplify the voltage difference signal which is generated across the sense electrode pairs by the passage of cardiac depolarization wavefronts. The high impedance sense amplifiers use high gain to amplify the low amplitude signals and rely on pass band filters, time domain filtering and amplitude threshold comparison to discriminate a P-wave or R-wave from background electrical noise. Digital controller/timer circuit **330** controls sensitivity settings of the atrial and ventricular sense amplifiers **360**.

The sense amplifiers are uncoupled from the sense electrodes during the blanking periods before, during, and after delivery of a pace pulse to any of the pace electrodes of the pacing system to avoid saturation of the sense amplifiers. The sense amplifiers circuit **360** includes blanking circuits for uncoupling the selected pairs of the lead conductors and the IND_CAN electrode **20** from the inputs of the RA sense amplifier (and LA sense amplifier if provided), RV sense amplifier and LV sense amplifier during the ABP, PVABP and VBP. The sense amplifiers circuit **360** also includes switching circuits for coupling selected sense electrode lead conductors and the IND_CAN electrode **20** to the RA sense amplifier (and LA sense amplifier if provided), RV sense amplifier and LV sense amplifier. Again, sense electrode selection and control circuit **350** selects conductors and associated sense electrode pairs to be coupled with the atrial and ventricular sense amplifiers within the output amplifiers circuit **340** and sense amplifiers circuit **360** for accomplishing RA, LA, RV and LV sensing along desired unipolar and bipolar sensing vectors.

Right atrial depolarizations or P-waves in the RA-SENSE signal that are sensed by the RA sense amplifier result in a RA-EVENT signal that is communicated to the digital controller/timer circuit **330**. Similarly, left atrial depolarizations or P-waves in the LA-SENSE signal that are sensed by the LA sense amplifier, if provided, result in a LA-EVENT signal that is communicated to the digital controller/timer circuit **330**. Ventricular depolarizations or R-waves in the RV-SENSE signal are sensed by a ventricular sense amplifier result in an RV-EVENT signal that is communicated to the digital controller/timer circuit **330**. Similarly, ventricular depolarizations or R-waves in the LV-SENSE signal are sensed by a ventricular sense amplifier result in an LV-EVENT signal that is communicated to the digital controller/timer circuit **330**. The RV-EVENT, LV-EVENT, and RA-EVENT, LA-SENSE signals may be refractory or non-refractory, and can inadvertently be triggered by electrical noise signals or aberrantly conducted depolarization waves rather than true R-waves or P-waves.

To simplify the description of FIGS. 4 through 6, it will be assumed that the following references to an "A-EVENT" and "A-PACE" will denote right atrial activity. In the event that the left atrium is monitored (or stimulated), the reader should appreciate that the LA is referred to.

Some of the operating modes of IPG circuit **300** according to the present invention are depicted in the flow charts (FIGS. 4-6) and described as follows. The particular operating mode of the present invention is a programmed or hard-wired subset of the possible operating modes as also described below. For convenience, the algorithm of FIGS. 4-6 is described in the context of determining the PEI delay and computing the A-V2p intervals to optimally pace the V2 chamber to produce electromechanical fusion with the corresponding intrinsic

depolarization of the V1 chamber. The V1 chamber depolarizes intrinsically so that the pre-excited electromechanical fusion occurs as between the intrinsically activated V1 chamber and the pre-excitation evoked response of the V2 chamber. As noted below, the algorithm can be employed to determine an optimal PEI delay that results in an A-V2p interval producing ventricular synchrony (i.e., CRT delivery via a single ventricular pacing stimulus). Of course, the methods according to the present invention are intended to be stored as executable instructions on any appropriate computer readable medium although they may be performed manually as well.

FIG. 4 illustrates one embodiment of the present invention wherein the IPG circuit 300 includes a method 400 beginning with step S402 that is periodically performed to determine the intrinsic ventricular delay between the LV and the RV. In step 402 the first-to-depolarize ventricle is labeled V1 and the second-to-depolarize ventricle is labeled V2 and the corresponding shortest A-V interval is stored as the "A-V1" delay interval. In step 404 the A-V1 delay interval is decremented by the PEI to generate the A-V2p interval for delivering pacing stimulus to the V2 chamber. The magnitude of the PEI depends on several factors, including internal circuitry processing delay, location of sensing electrodes, location of pacing electrodes, heart rate, dynamic physiologic conduction status (e.g., due to ischemia, myocardial infarction, LBBB or RBBB, etc.). However, the inventors have found that a PEI of approximately 20-40 milliseconds (ms) oftentimes provides adequate pre-excitation to the V2 chamber resulting in electromechanical fusion of both ventricles. However, a reasonable range for the PEI runs from about one ms to about 100 ms (or more). Of course, an iterative subroutine for decrementing the A-V1 delay can be used and/or a clinical procedure utilized to help narrow a range of prospective values for the magnitude of the decrease in the A-V1 delay. According to this part of the present invention a series of decrements are implemented over a series of at least several cardiac cycles (as needed for the hemodynamic or contractile response to stabilize). The hemodynamic response can be gauged with external or internal sensors (e.g., surface ECG, intracardiac EGM, internal or endocardial pressure sensor, epicardial accelerometer, arterial flow sensor, etc.). Doppler echocardiography or ultrasound techniques may also be used to confirm the appropriate decrement of the A-V1 delay.

In another aspect, a data set is generated for a range of heart rates that correspond to measured A-V1 (and/or A-V2) delay intervals. The data may include paced or intrinsic heart rate data (ppm and bpm, respectively). In this aspect of the invention, the data set can be employed as a guiding or a controlling factor during heart rate excursions for continuous delivery of the single ventricular pre-excitation pacing of the present invention. In one form of this aspect of the invention, internal physiologic sensor data may be used as a guiding factor when determining an appropriate setting for the PEI (A-V2).

In yet another aspect, a first data set of appropriate values of the A-V2 delay interval are based on evoked response (i.e., wherein the A-EVENT is a pacing event) and a second data set of appropriate values of the A-V2 delay interval are based on intrinsic response (i.e., wherein the A-EVENT is a natural atrial depolarization).

Following the decrementing step 404 the A-V2p (pacing) delay interval is set and in step 406 pre-excitation pacing therapy is delivered to the V2 chamber upon expiration of the A-V1p interval.

In the presently illustrated embodiment of the invention, pre-excitation pacing therapy delivery continues until: a pre-set number of cardiac cycles occur, a pre-set time period expires, a loss of capture occurs in the V2 chamber, or a

physiologic response trigger event occurs. The physiologic response trigger will be described below. With respect to the other three situations, the number of cardiac cycles or the time period may be set to any clinically appropriate value, given the patient's physiologic condition (among other factors) before returning to step 402 and (re-)determining the physiologic A-V1 interval and deriving an operating PEI (A-V2p). If a loss of capture in the V2 chamber is detected it could indicate that the V2p (pacing) stimulus is being delivered too late (e.g., during the refractory period of the V2 chamber) or that the V2 pacing electrodes have malfunctioned or become dislodged. While the process 400 depicted in FIG. 4 reflect that under all the foregoing situations steps 402-406 should be performed following events (i)-(iii), the pre-excitation pacing therapy could of course be discontinued or a mode switch could be performed to another pacing modality (e.g., an AAI, ADI, AAI/R, ADI/R, double chamber DDD or DDD/R, and the like).

With respect to the physiologic response trigger event(s)—as well as optionally with respect to condition (iii) wherein loss of capture of the V2 chamber occurs due to inappropriate timing of the V2 pacing stimulus—at step 410 an iterative closed-loop process for determining an appropriate A-V2p interval is performed. In step 410, the A-V2p interval is directly manipulated from a prior operating value while one or more physiologic response is monitored and/or measured and stored. As mentioned above with respect to step 404 with regard to decrementing the intrinsic A-V1 interval to generate the operating A-V2p interval, a number of sensors may be employed. After storing the physiologic response data (and corresponding PEI used during data collection) at step 412 the data is compared and the PEI corresponding to the most favorable physiologic response is then programmed as the operating PEI. The process then proceeds back to step 406 and the V2 chamber receives pre-excitation pacing therapy upon the expiration of the physiologically-derived PEI. Of course, of the foregoing steps, steps 402, 404, 406 may be performed wherein step 402 (deriving the PEI from A-V1 interval) is only performed occasionally (e.g., every ten cardiac cycles, during heart rate excursions, etc.). In this form of the invention, the magnitude of the decrement of the A-V1, or the PEI itself, can be based upon one or more prior operating PEI value (and several prior operating PEI values, with the most recent PEI receiving additional statistical weighting). In addition to or in lieu of the foregoing a look up table (LUT) or other data compilation, as described above, may be utilized to guide or control the derivation of the PEI value (as described in more detail with respect to FIG. 5).

Now turning to FIG. 5, another embodiment of a method according to the present invention is depicted as process 500. To begin process 500, the steps 502, 504, 506, 508 correspond closely to the corresponding steps of process 400 (FIG. 4) just described. However, at step 510—in the event that condition (iv) of step 508 is declared—a data set (or LUT) of physiologic responses and corresponding PEI values for a given patient is accessed. At step 512 the PEI is programmed to a value corresponding to the current physiologic response trigger for the patient. Then, at step 506, pre-excitation pacing ensues upon expiration of the newly programmed PEI. A representative physiologic response trigger includes an upward or downward heart rate excursion, a sensed lack of ventricular synchrony (based on accelerometer, pressure, EGM or other physiologic data signals) and the like.

In FIG. 6, a process 600 for periodically ceasing delivery of the pre-excitation, single ventricular pacing therapy to perform a pacing mode switch to a different form of pre-excitation therapy, ceasing pre-excitation therapy, or allowing nor-

mal sinus rhythm to continue (chronically) is illustrated. The process 600 can be implemented as a part of steps 402, 502 (or process 400 and 500, respectively) for determining the intrinsic A-V1 interval or can be performed independently. In either case, process 600 is designed to help reveal improvement (or decline) of a patient's condition. In the former case, if so-called "reverse remodeling" of the myocardium occurs resulting in return of ventricular synchrony and improved hemodynamics and autonomic tone, pre-excitation therapy delivery may be temporarily or permanently terminated. The patient may, in the best scenario, be relieved of pacing therapy delivery altogether (programming the pacing circuitry to an ODO monitoring-only "pacing modality"). Assuming the patient is not chronotropically incompetent, normal sinus rhythm may emerge permanently for all the activities of daily living. Additionally, the process 600 may be employed to search for a change in conduction status (e.g., wherein V2 changes from LV to RV, or wherein A-V1 conduction timing changes, etc.). According to process 600, at step 602 the delivery of pre-excitation therapy ceases and for at least one cardiac cycle the intrinsic, normal sinus rhythm is allowed to emerge. At step 604 the depolarization(s) of the LV and RV are monitored (and, optionally stored in memory). At step 606 a comparison of the depolarization timing is compared and at decision step 608 three outcomes are determined based on the comparison of depolarization timing. If the RV depolarization occurs prior to the LV depolarization then step 610 is performed wherein the LV comprises the V2 chamber and A-LVP pre-excitation is initiated (according to process 400 or 500 or analogues thereof). However, if the LV depolarization occurs prior to the RV depolarization then step 612 is performed wherein the RV comprises the V2 chamber and A-RVP pre-excitation is initiated (according to process 400 or 500 or analogues thereof). Finally, if the RV depolarization occurs substantially at the same time as the LV depolarization then step 614 is performed. In step 614, either normal sinus rhythm is allowed to continue or a non-pre-excitation pacing therapy is initiated. Some examples of such therapy include: AAI, AAI/R, ADI, ADI/R, double chamber DDD, DDD/R and bi-ventricular pacing, and the like.

In addition to or in lieu of the subject matter described above (in particular with respect to FIG. 5 and FIG. 6), fusion pacing can be suspended for one or more cardiac cycles while V1 depolarization(s) are monitored. Also, a form of CRT delivery could be implemented wherein the V2 pacing therapy delivery is triggered off a sensed (intrinsic) depolarization of the V1 chamber. The latter technique allows collection of intrinsic A-V1 timing while still preserving some of the hemodynamic benefit of CRT delivery. In addition, the intra-ventricular conduction time (IVCT) can be measured and used to assist calculate appropriate timing according to the invention. The IVCT could be measured between a (relatively early) pacing stimulus delivered to the V1 chamber and sensing the conduction time until the V2 chamber depolarizes (and vice versa). Furthermore, since the electrodes disposed in the V1 chamber are primarily, if not exclusively, only sensing intrinsic ventricular activity said electrodes can be programmed with very short blanking periods and thus used to measure so-called "far-field" R-waves from the V2 chamber.

FIG. 7 depicts a method 700 for periodically confirming intrinsic PR intervals and adjusting a fusion AV interval based on one or more physiologically acceptable PR intervals. According to the method a fusion pacing therapy is delivered at 702 and upon expiration (or reset) of an AV evaluation interval (AVEI) at step 704 a paced AV (PAV) and a sensed AV (SAV) interval are increased (at step 706). At step 706 the intervals can be set to a maximum value, so that intrinsic

conduction can occur. If the AVEI has not expired or been reset at step 704 then the fusion pacing therapy continues to be delivered at step 702. At step 708 the possibility of AV conduction block is determined. If conduction block is detected then at step 710 pacing mode switch is implemented (e.g., to a Bi-V pacing mode). Also at step 710 the AVEI can be incremented upward. Following step 710, periodically step 706 is implemented in order to determine if intrinsic conduction is present. At step 712 if no conduction block exists then a PR interval is stored (e.g., based on a nominal number of cardiac cycles—like a median value—or the like). Then, at step 714, a fusion AV interval is calculated and used until the AVEI either expires or is reset.

FIG. 8 depicts a method 800 for adjusting a fusion pacing therapy 802 in the event that an arrhythmia is detected (at step 804). If no arrhythmia is detected at 804 then the fusion pacing therapy 802 continues to be delivered. However, if an arrhythmia is detected at 804, then a pacing mode switch is implemented at step 806 (e.g., to a Bi-V pacing therapy modality). Then at step 808 a memory buffer such as a FIFO buffer used to store fusion pacing intervals is cleared and an AV conduction test is performed at step 810. In the event that adequate AV conduction is present then (optionally) at step 814 the method 700 can be implemented in order to attempt to chronically deliver a fusion pacing therapy. In the event that AV conduction is not intact (or not acceptable), then the mode switch occurs (or, as applicable, continues) at step 806.

It should be understood that, certain of the above-described structures, functions and operations of the pacing systems of the illustrated embodiments are not necessary to practice the present invention and are included in the description simply for completeness of an exemplary embodiment or embodiments. It will also be understood that there may be other structures, functions and operations ancillary to the typical operation of an implantable pulse generator that are not disclosed and are not necessary to the practice of the present invention.

In addition, it will be understood that specifically described structures, functions and operations set forth in the above-referenced patents can be practiced in conjunction with the present invention, but they are not essential to its practice. It is therefore to be understood, that within the scope of the appended claims, the invention may be practiced otherwise than as specifically described without actually departing from the spirit and scope of the present invention.

The invention claimed is:

1. A method of left ventricular pacing including automated adjustment of an atrio-ventricular (AV) pacing delay interval and intrinsic AV nodal conduction testing comprising—upon expiration or reset of a programmable AV Evaluation Interval (AVEI)—performing the following steps:

temporarily increasing a paced AV (PAV) interval and a sensed AV (SAV) interval and

a. measuring an intrinsic atrio-ventricular (PR) interval for a right ventricular (RV) chamber and

b. testing for AV conduction based on the measured PR interval

wherein:

in the event that the AV conduction test reveals AV conduction is present, then storing the PR interval in a memory structure;

in the event that the AV conduction test reveals an AV conduction block condition then:

1. performing a pacing mode-switch to a bi-ventricular (Bi-V) pacing mode and

2. increasing the magnitude of the AVEI.

2. A method according to claim 1, further comprising calculating a fusion atrio-ventricular delay interval for paced atrial events (F-PAV interval) and a fusion atrio-ventricular delay interval for sensed atrial events (F-SAV interval) based

on the stored PR interval and storing at least one of the F-PAV interval and the F-SAV interval in a first-in-first-out memory buffer.

3. A method according to claim 2, further comprising:
 delivering a single pacing stimulus to a left ventricular (LV) chamber at the expiration of the stored F-PAV or F-SAV intervals.

4. A method according to claim 2, wherein the step of calculating the F-PAV interval comprises subtracting from the F-SAV an $A_{sp}CO$ offset computed from the mathematical equation:

$$A_{sp}CO \text{ offset} = (A_p - RV_s) - (A_s - RV_s)$$

wherein $A_{sp}CO$ stands for an Atrial Sense/Atrial Pace Conduction Offset value, A_p stands for evoked atrial events, A_s stands for intrinsic atrial events and RV_s stands for intrinsic right ventricular events,

wherein the $A_p - RV_s$ is an interval measured between an evoked atrial paced event and a successive right ventricular depolarization, and

wherein the $A_s - RV_s$ is an interval measured between evoked atrial event a successive right ventricular depolarization.

5. A method according to claim 4, further comprising periodically updating the $A_{sp}CO$ value.

6. A method according to claim 2, further comprising:
 wherein one of the rate of change and the magnitude of change from a prior one of the F-PAV and F-PAV intervals to a new one of F-PAV and F-PAV intervals, respectively, are constrained to a programmable increment.

7. A method according to claim 6, wherein the programmable increment comprises between about five milliseconds and about thirty milliseconds.

8. A method according to claim 1, wherein the AVEI comprises one of a temporal unit and a number of cardiac cycles.

9. A method according to claim 1, wherein the AVEI expires or is adjusted based upon one of: a detected level of activity of a patient, a heart rate of the patient, a rate of change of the heart rate of the patient.

10. A method according to claim 1, further comprising:
 monitoring for one of a preselected criteria and predetermined condition during performance of the method;
 immediately halting the performance of the claimed method based on satisfaction of one of the preselected criteria and predetermined condition; and
 performing a pacing mode-switch to a bi-ventricular (Bi-V) pacing therapy prior to determining if unacceptably long PR intervals are revealed.

11. A method according to claim 10, wherein one of the preselected criteria and the predetermined condition comprises: a detection of a tachycardia episode, an occurrence of the tachycardia episode, a probability of the tachycardia episode, a detection of an arrhythmia, an AV conduction block condition, a prolonged AV conduction condition.

12. A method according to claim 11, wherein the tachycardia episode comprises one of a ventricular tachycardia episode and a ventricular fibrillation episode.

13. A method according to claim 10, wherein subsequent to one of the preselected criteria and the predetermined condition being satisfied waiting for a nominal interval and then performing at least one of the following:

performing the method of claim 1 without utilizing any prior temporal values;
 delay at least one AVEI and attempt to perform the method of claim 1;

in the event that a programmable period of time has expired, then switching to Bi-V pacing therapy; and
 adjusting a PVARP blanking interval for a programmable period of time.

14. A method according to claim 1, further comprising: delivering a ventricular pacing pulse following a predetermined period of time during the AV conduction test.

15. A method according to claim 14, wherein the pacing pulse is delivered at approximately 350 ms following detection of an atrial event.

16. A method according to claim 1, wherein testing for AV conduction further comprises:

calculating a median value of a plurality of preceding measured PR intervals; and

comparing the measured PR interval to the median value.

17. An apparatus for delivering left ventricular pacing therapy including means for automated adjustment of an atrio-ventricular (AV) pacing delay interval and intrinsic AV nodal conduction testing comprising—upon expiration or reset of a programmable AV Evaluation Interval (AVEI)—the following:

means for temporarily increasing a paced AV (PAV) interval and a sensed AV (SAV) interval and

- a. means for measuring an intrinsic atrio-ventricular (PR) interval for a right ventricular (RV) chamber and
- b. means for testing for AV conduction based on the measured PR interval;

means for storing the PR interval in a memory structure if AV conduction is present;

means for determining whether an AV conduction block condition exists that include means for performing a pacing mode-switch to a bi-ventricular (Bi-V) pacing mode and means for increasing the magnitude of the AVEI.

18. An apparatus according to claim 17, further comprising means for calculating a fusion atrio-ventricular delay interval for paced atrial events (F-PAV interval) and a fusion atrio-ventricular delay interval for sensed atrial events (F-SAV interval) based on the stored PR interval and means for storing at least one of the F-PAV interval and the F-SAV interval in a first-in-first-out memory buffer.

19. An apparatus according to claim 18, further comprising:

means for delivering a single pacing stimulus to a left ventricular (LV) chamber at the expiration of one of the F-PAV interval and the F-SAV interval.

20. An apparatus according to claim 17, wherein the AVEI comprises one of a temporal unit and a number of cardiac cycles.

21. An apparatus according to claim 17, wherein the means for calculating the F-PAV interval comprises subtracting from the F-SAV an $A_{sp}CO$ offset computed from the mathematical equation:

$$A_{sp}CO \text{ offset} = (A_p - RV_s) - (A_s - RV_s)$$

wherein $A_{sp}CO$ stands for an Atrial Sense/Atrial Pace Conduction Offset, A_p stands for evoked atrial events, A_s stands for intrinsic atrial events and RV_s stands for intrinsic right ventricular events,

wherein the $A_p - RV_s$ is an interval measured between an evoked atrial paced event and a successive right ventricular depolarization, and

wherein the $A_s - RV_s$ is an interval measured between evoked atrial event a successive right ventricular depolarization.

22. An apparatus according to claim 17, wherein the means for testing for AV conduction comprises:

calculating a median value of a plurality of preceding measured PR intervals; and

comparing the measured PR interval to the median value.

UNITED STATES PATENT AND TRADEMARK OFFICE
CERTIFICATE OF CORRECTION

PATENT NO. : 8,046,065 B2
APPLICATION NO. : 11/671304
DATED : October 25, 2011
INVENTOR(S) : John E. Burnes

Page 1 of 1

It is certified that error appears in the above-identified patent and that said Letters Patent is hereby corrected as shown below:

Col. 17, line 17, delete "wherein the A_pRV_s is" and insert in place thereof --wherein the A_p-RV_s is, wherein--;

Signed and Sealed this
First Day of May, 2012

A handwritten signature in black ink that reads "David J. Kappos". The signature is written in a cursive style with a large initial "D".

David J. Kappos
Director of the United States Patent and Trademark Office